

PHOSPHORYLATION QUESTIONS

PHOSPHORYLATION QUESTIONS



1ST QUESTION

PHOSPHORYLATION QUESTIONS

QUESTION

IN WHICH METABOLIC
PATHWAYS DOES ATP
PHOSPHORYLATION
OCCUR?

QUESTION

PHOSPHORYLATION QUESTIONS



2ND QUESTION

PHOSPHORYLATION QUESTIONS

QUESTION

WHERE WITHIN THE
CELL DOES ATP
PHOSPHORYLATION
OCCUR?

QUESTION

PHOSPHORYLATION QUESTIONS



1ST QUESTION

PHOSPHORYLATION QUESTIONS

QUESTION

IN WHICH METABOLIC
PATHWAYS DOES ATP
PHOSPHORYLATION
OCCUR?

QUESTION

**ATP
PHOSPHORYLATION
OCCURS DURING
PHOTOSYNTHESIS**

PHOSPHORYLATION QUESTIONS



2ND QUESTION

PHOSPHORYLATION QUESTIONS

QUESTION



WHERE WITHIN THE
CELL DOES ATP
PHOTOSYNTHESIS
PHOSPHORYLATION
OCCUR?

QUESTION

PHOTOSYNTHESIS

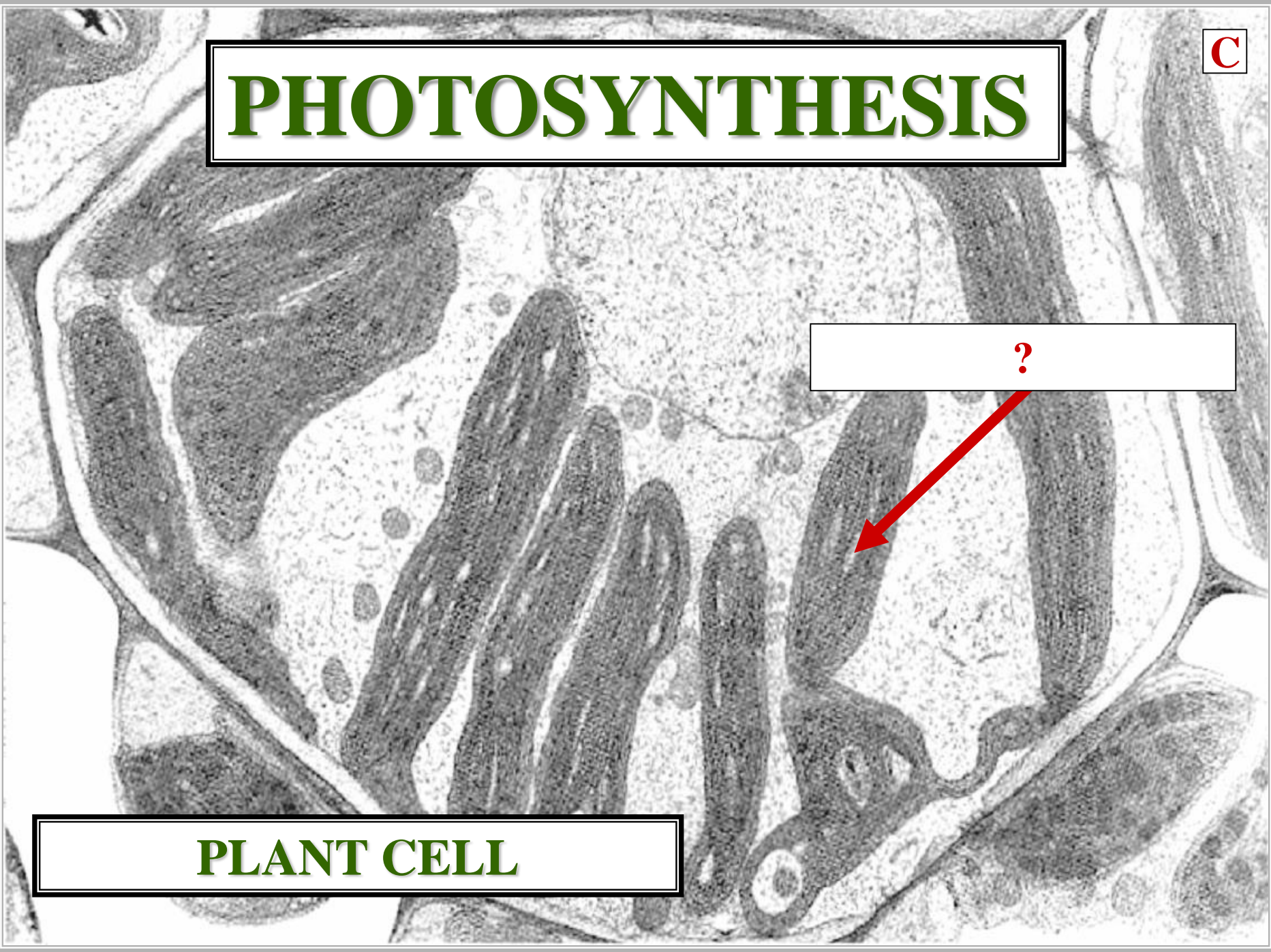

?

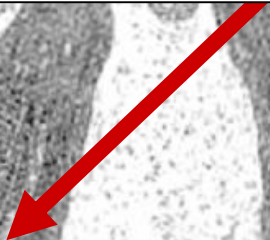

PLANT CELL

PHOTOSYNTHESIS

C



CHLOROPLAST

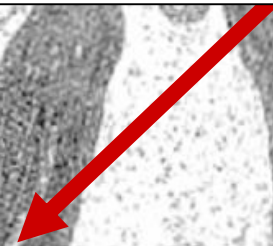

PLANT CELL

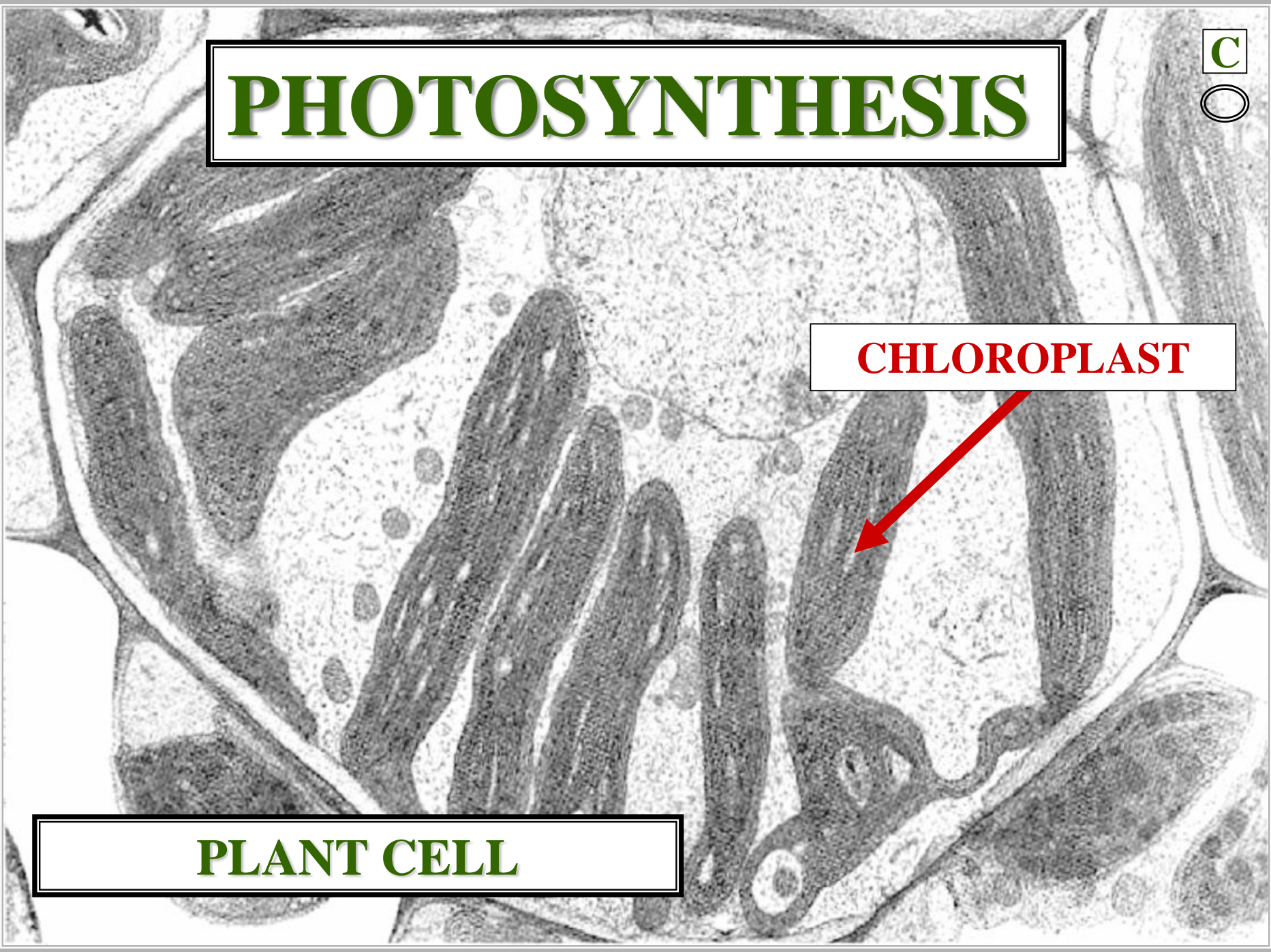

PHOTOSYNTHESIS

LT



CHLOROPLAST

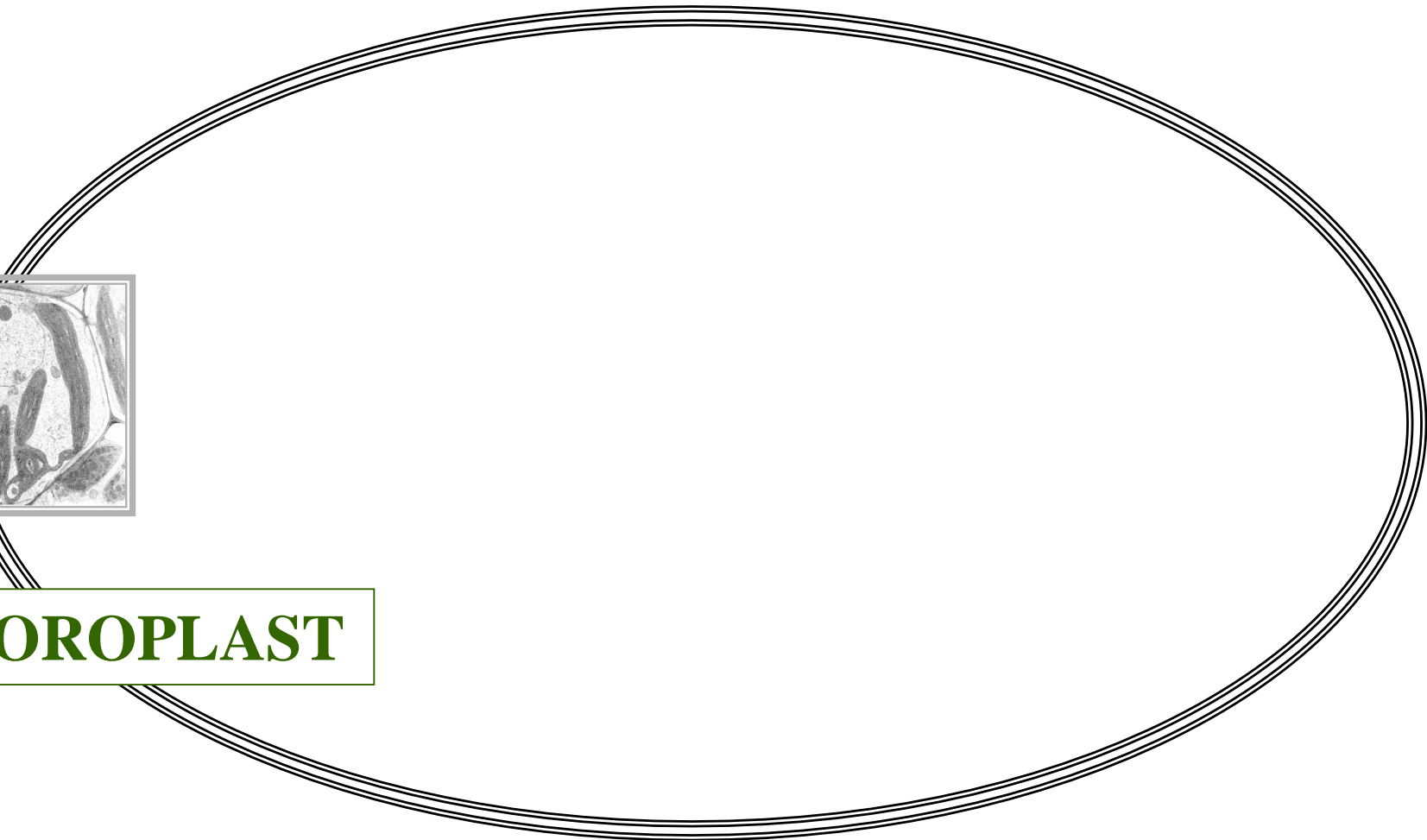

PHOTOSYNTHESIS

LR



LIGHT ENERGY

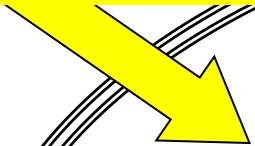

**THYLAKOID
GRANUM**



CHLOROPLAST

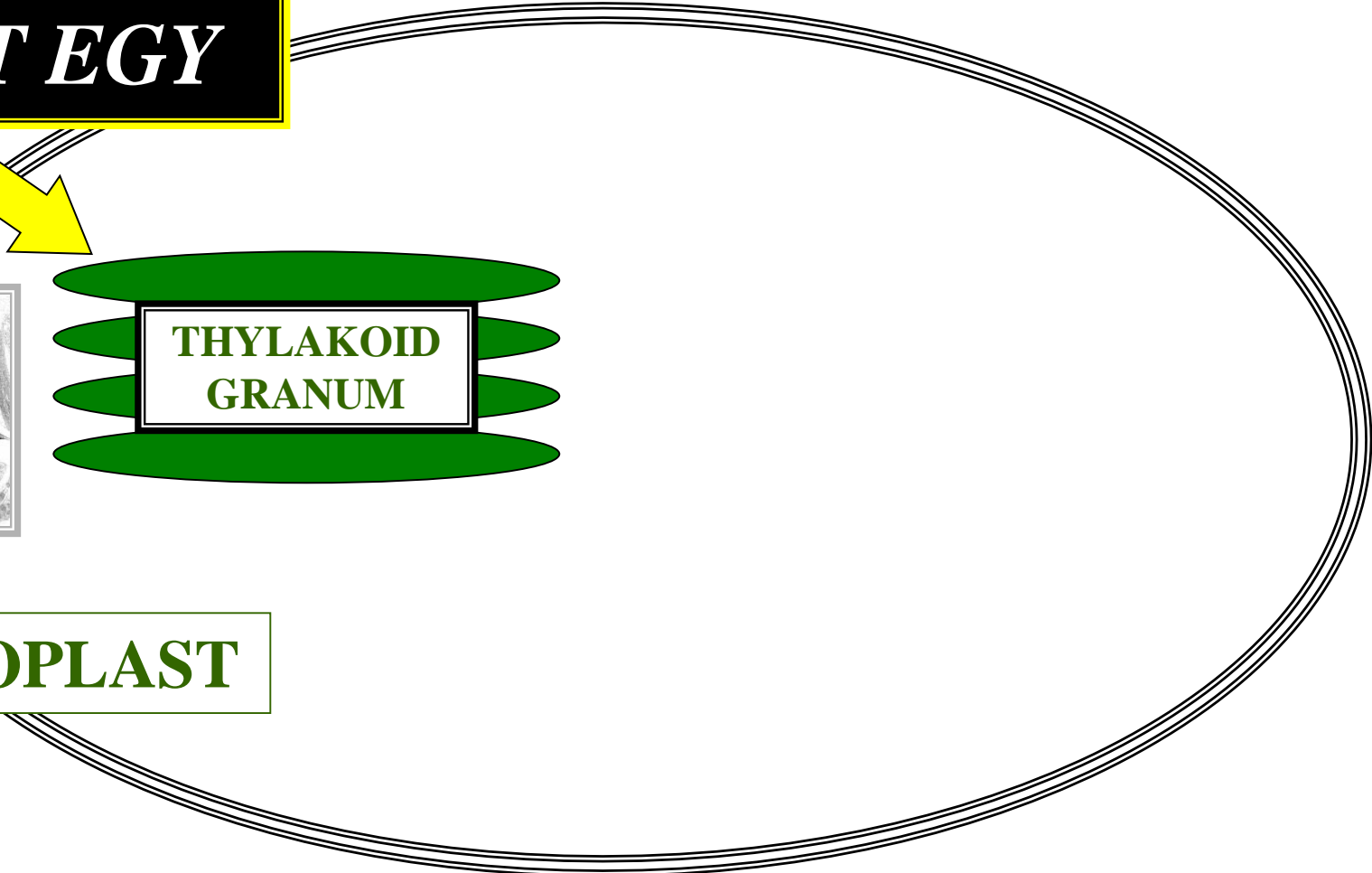

PHOTOSYNTHESIS



C



LIGHT ENERGY

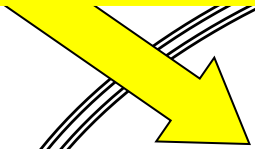

**THYLAKOID
GRANUM**

CHLOROPLAST

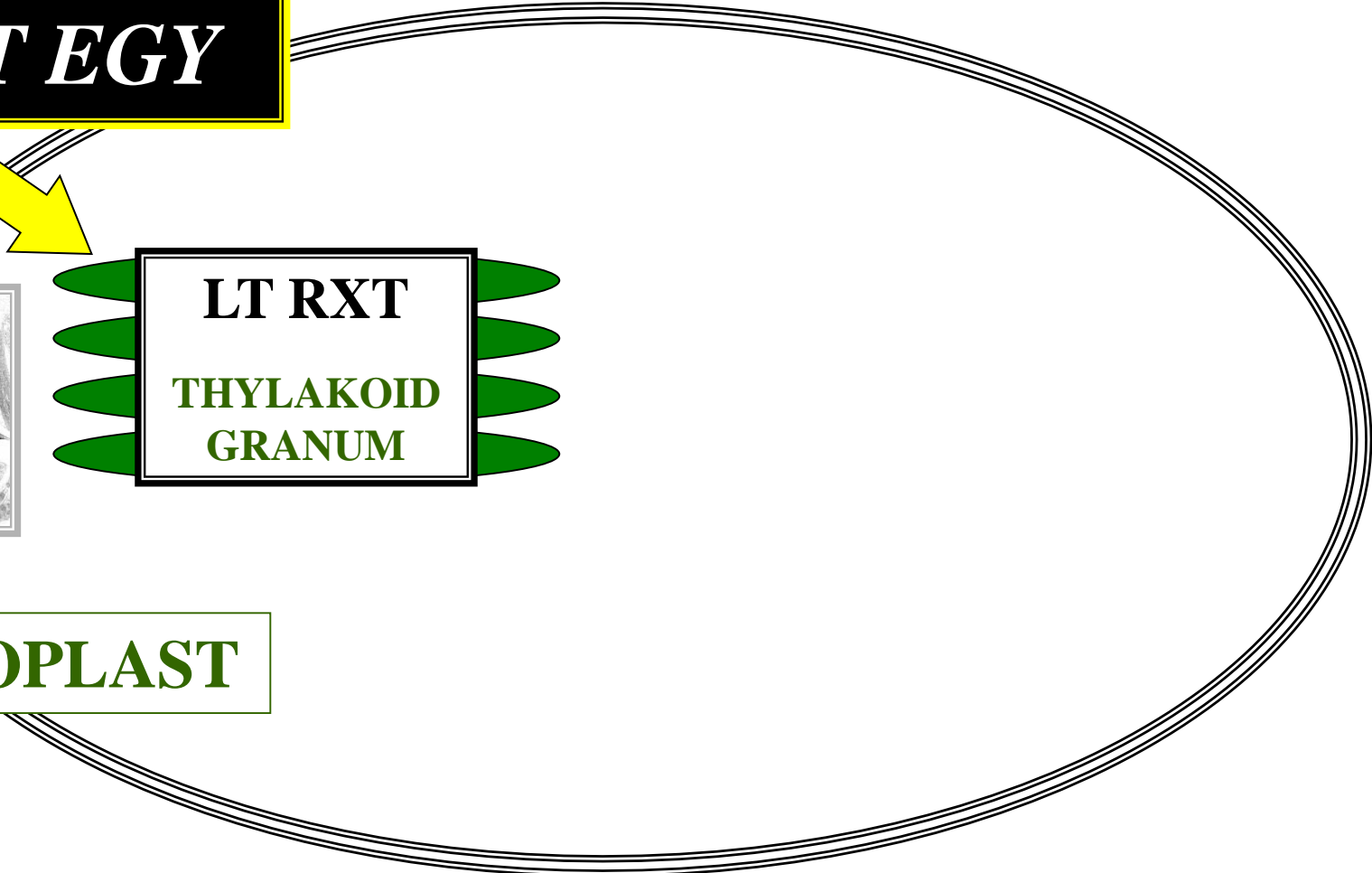

PHOTOSYNTHESIS

P+



WATER

LIGHT ENERGY

E-

PHOTOLYSIS

LT RXT

THYLAKOID
GRANUM

CHEMICAL
ENERGY



CHLOROPLAST

ATMOSPHERE

OXYGEN

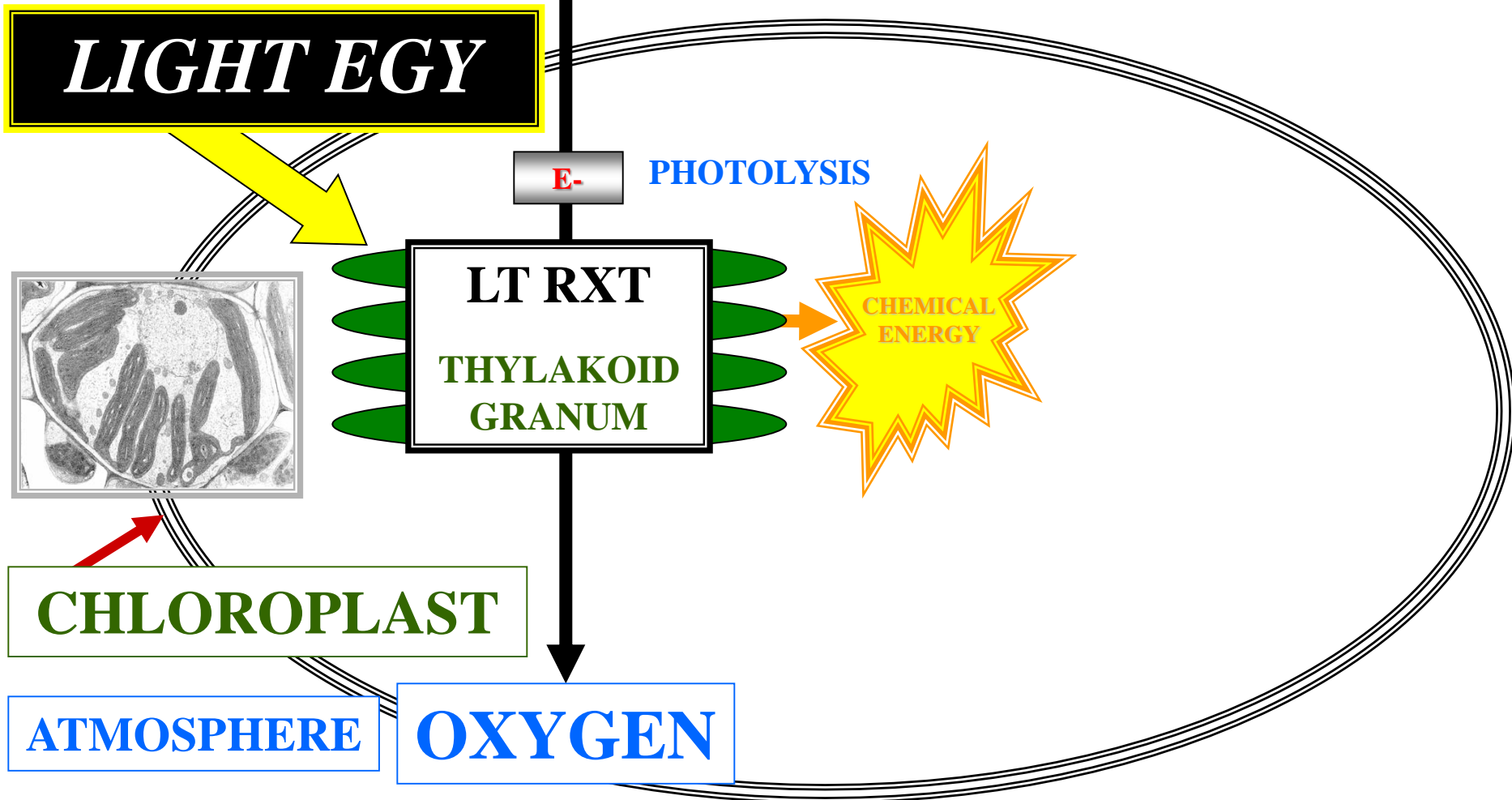

PHOTOSYNTHESIS

CI



WATER

LIGHT ENERGY

E-

PHOTOLYSIS

LT RXT

THYLAKOID
GRANUM

CHEMICAL
ENERGY

P + ADP

CHLOROPLAST

ATMOSPHERE

OXYGEN

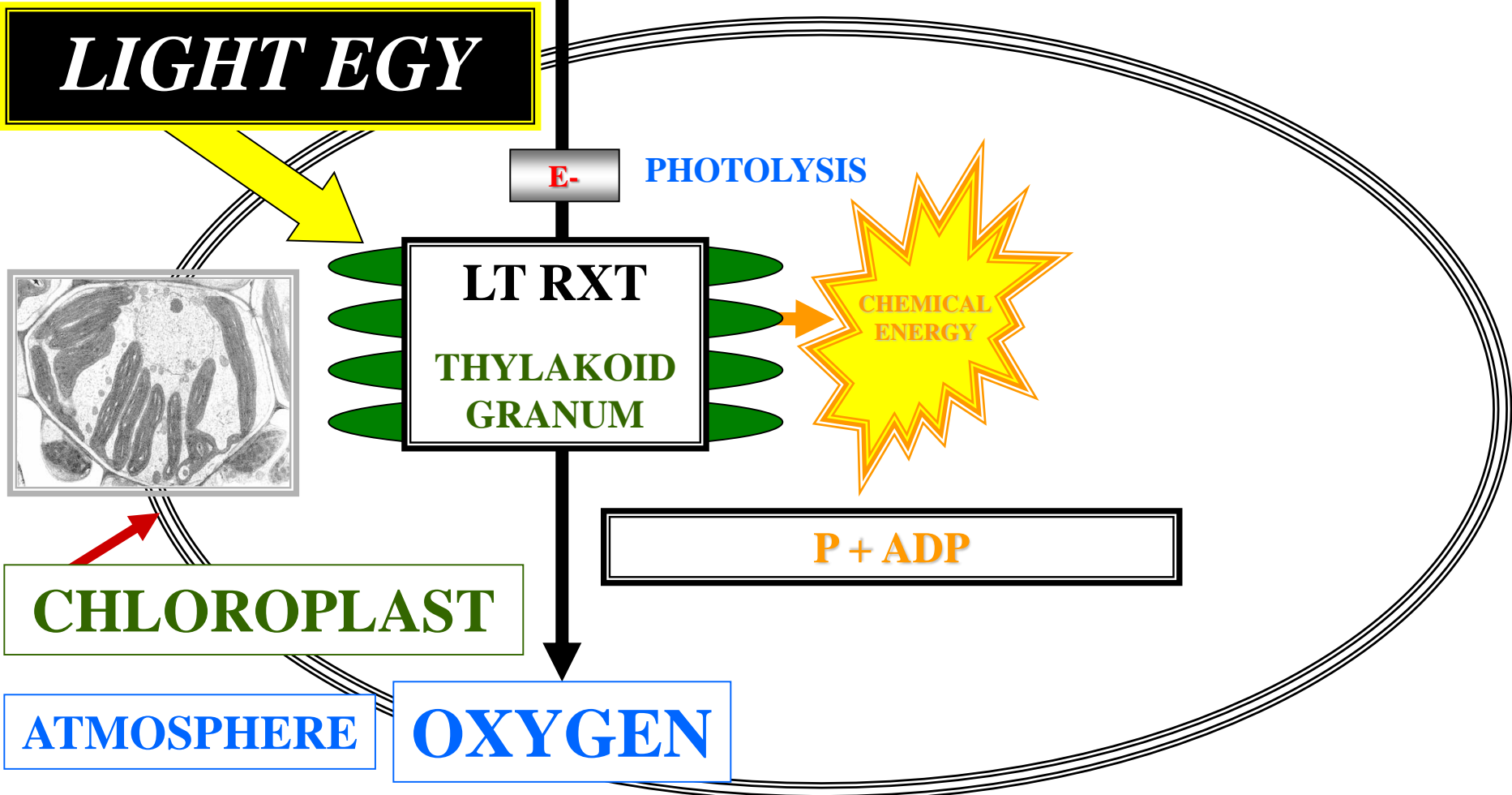

PHOTOSYNTHESIS

AT



WATER

LIGHT ENERGY

E-

PHOTOLYSIS

LT RXT

THYLAKOID
GRANUM

CHEMICAL
ENERGY

CHEM-ENERGY INPUT

P + ADP

CHLOROPLAST

ATMOSPHERE

OXYGEN

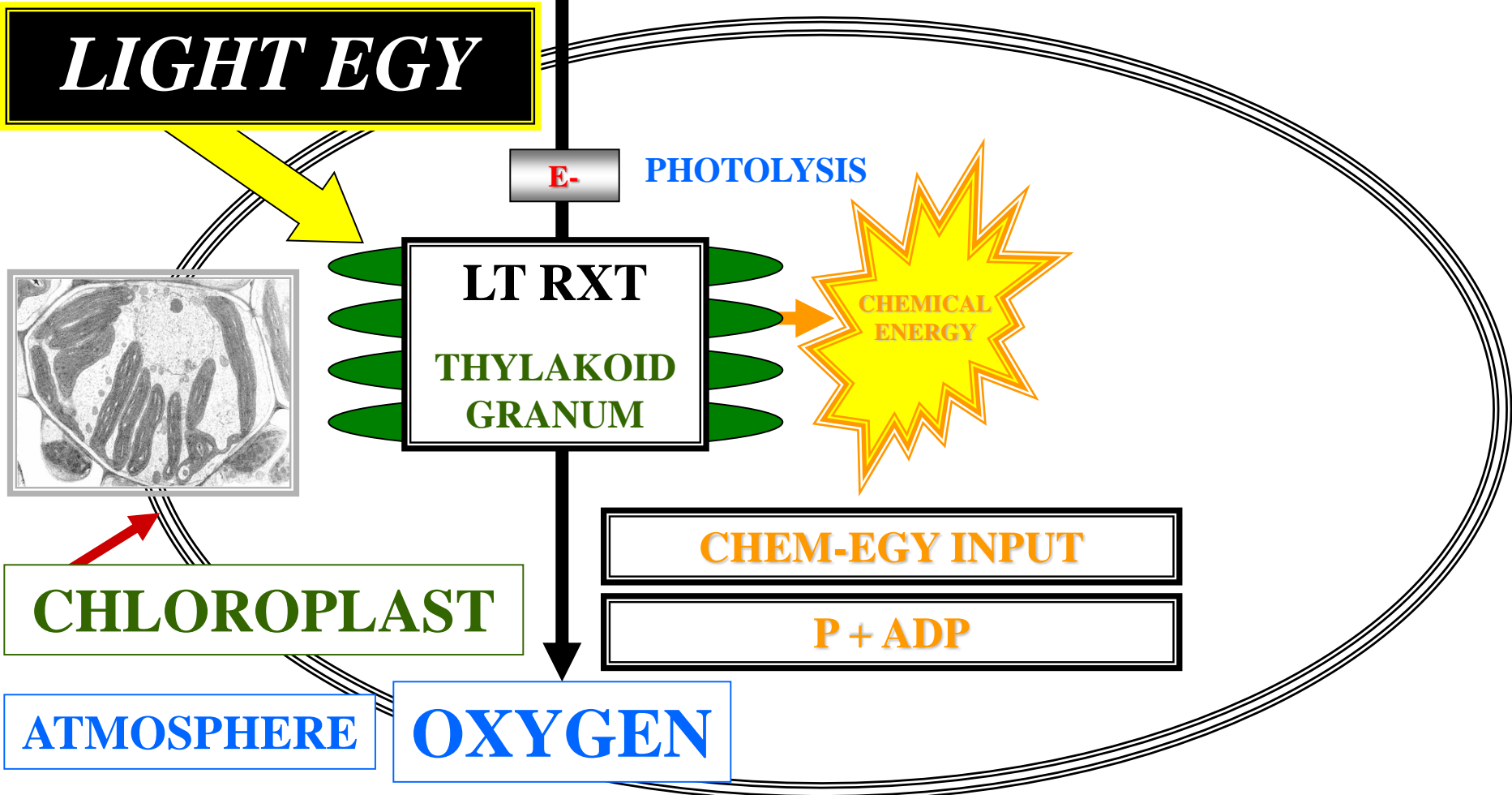

PHOTOSYNTHESIS

P



WATER

LIGHT ENERGY

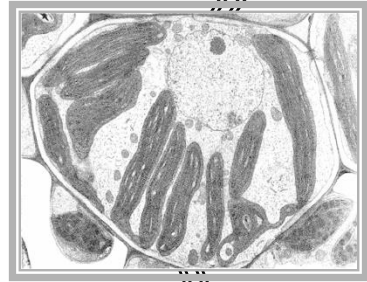

E- PHOTOLYSIS

LT RXT
THYLAKOID
GRANUM

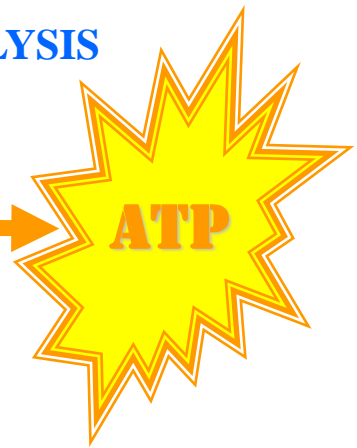

CHEM-ENERGY INPUT

$P + ADP \rightarrow ATP$

CHLOROPLAST

ATMOSPHERE

OXYGEN

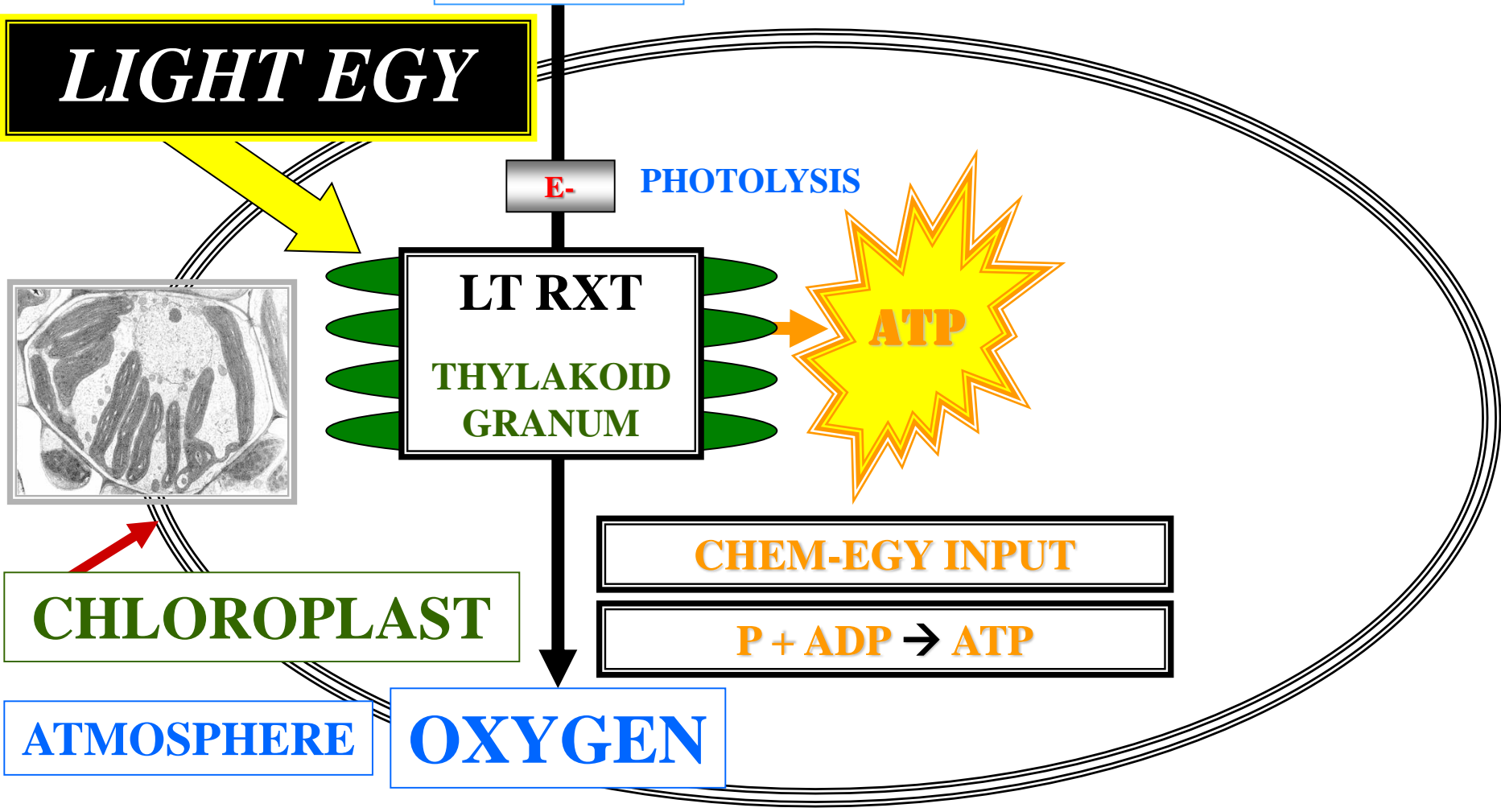

PHOTOSYNTHESIS

DR



WATER

LIGHT ENERGY

E-

PHOTOLYSIS

LT RXT

THYLAKOID
GRANUM

ATP

PHOSPHORYLATION

CHLOROPLAST

ATMOSPHERE

OXYGEN

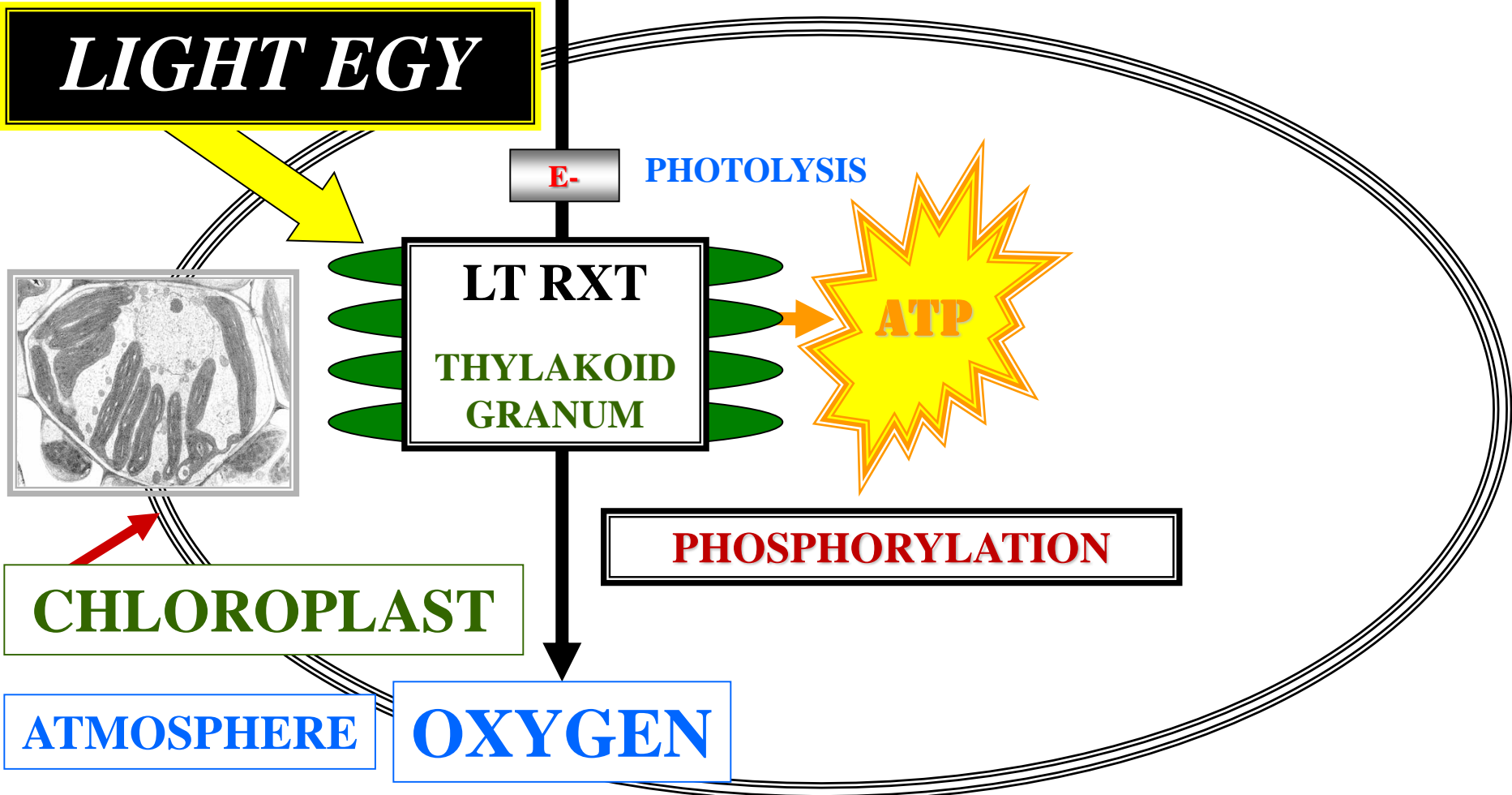

PHOTOSYNTHESIS

C



WATER

LIGHT ENERGY

E-

PHOTOLYSIS

LT RXT

THYLAKOID
GRANUM

DK RXT

STROMA

ATP

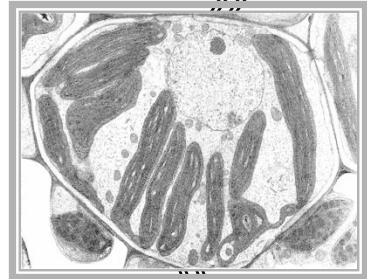

CHLOROPLAST

ATMOSPHERE

OXYGEN

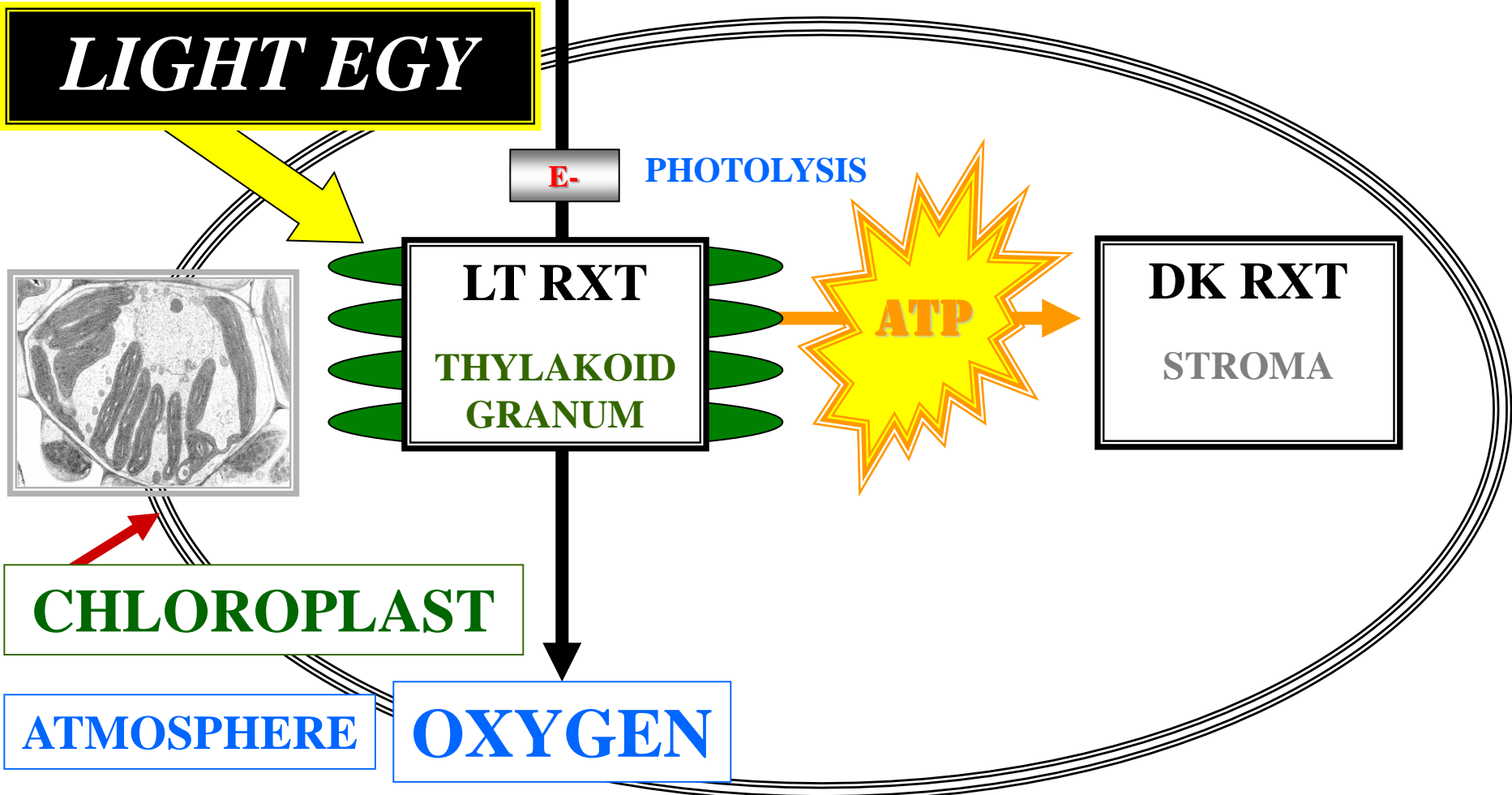

PHOTOSYNTHESIS

G



WATER

CO₂

LIGHT ENERGY

ATMOSPHERE

E-

PHOTOLYSIS



LT RXT

THYLAKOID
GRANUM

CHEMICAL
ENERGY

DK RXT

STROMA

CHLOROPLAST

SYNTHESIS

ATMOSPHERE

OXYGEN

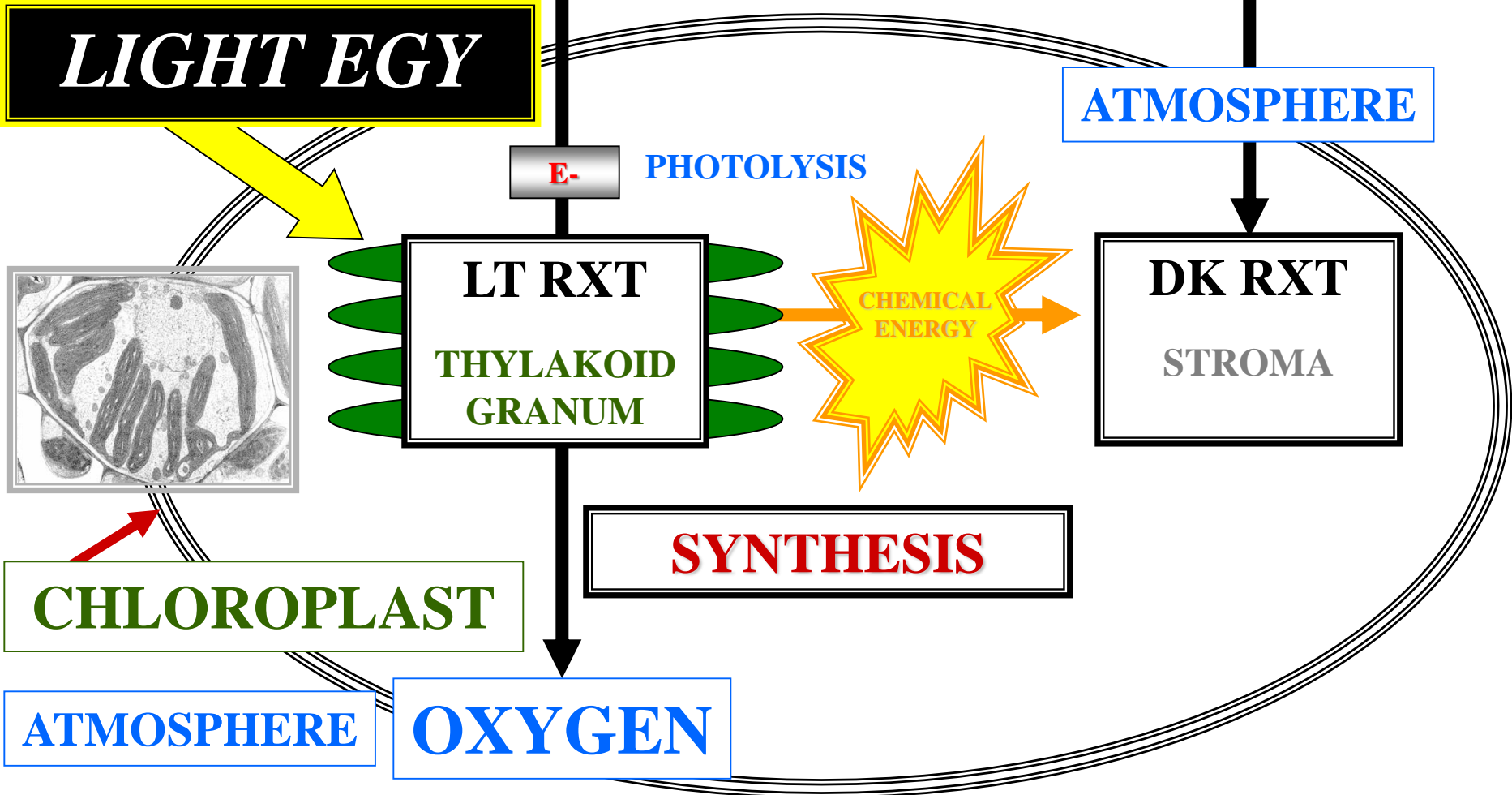

GLUCOSE

ENTERS
METABOLISM

CHEMICAL
ENERGY

ENTERS
METABOLISM

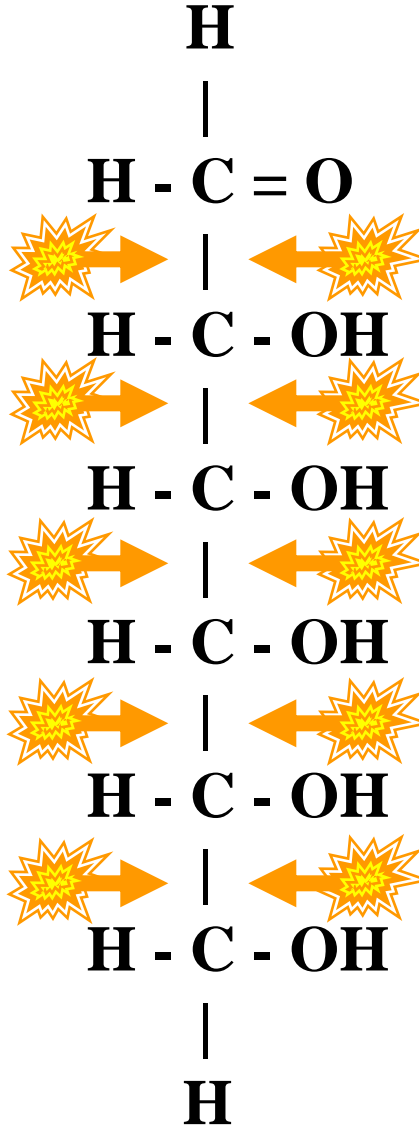

ENTERS
METABOLISM

CHEMICAL
ENERGY

ENTERS
METABOLISM

GLUCOSE

CELL
RESPIRATION

CHEMICAL
ENERGY

CELL
RESPIRATION

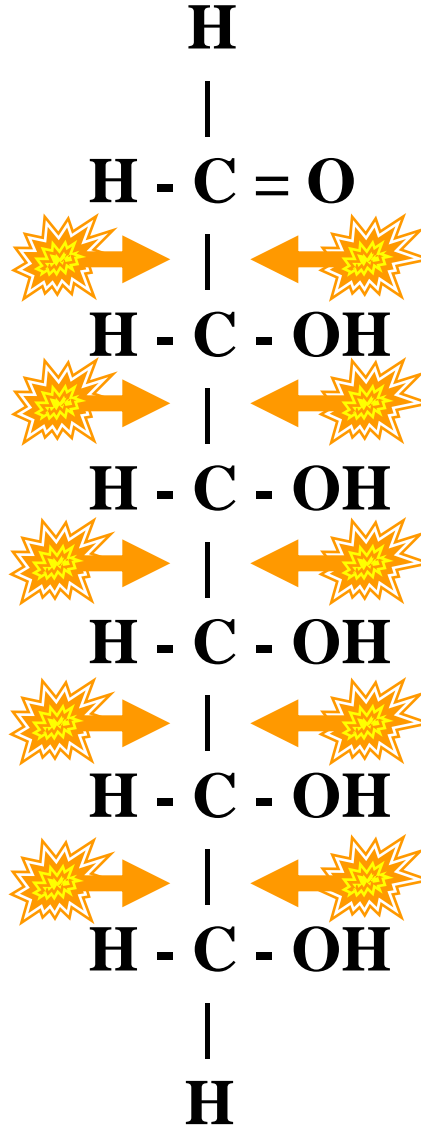

CELL
RESPIRATION

CHEMICAL
ENERGY

CELL
RESPIRATION

PHOSPHORYLATION QUESTIONS



1ST QUESTION

PHOSPHORYLATION QUESTIONS

QUESTION

IN WHICH METABOLIC
PATHWAYS DOES ATP
PHOSPHORYLATION
OCCUR?

QUESTION

**ATP
PHOSPHORYLATION
OCCURS DURING
RESPIRATION**

PHOSPHORYLATION QUESTIONS



2ND QUESTION

PHOSPHORYLATION QUESTIONS

QUESTION

WHERE WITHIN THE
CELL DOES ATP
RESPIRATION
PHOSPHORYLATION
OCCUR?

QUESTION



RESPIRATION

C
G

PLANT CELL

CYTOSOL

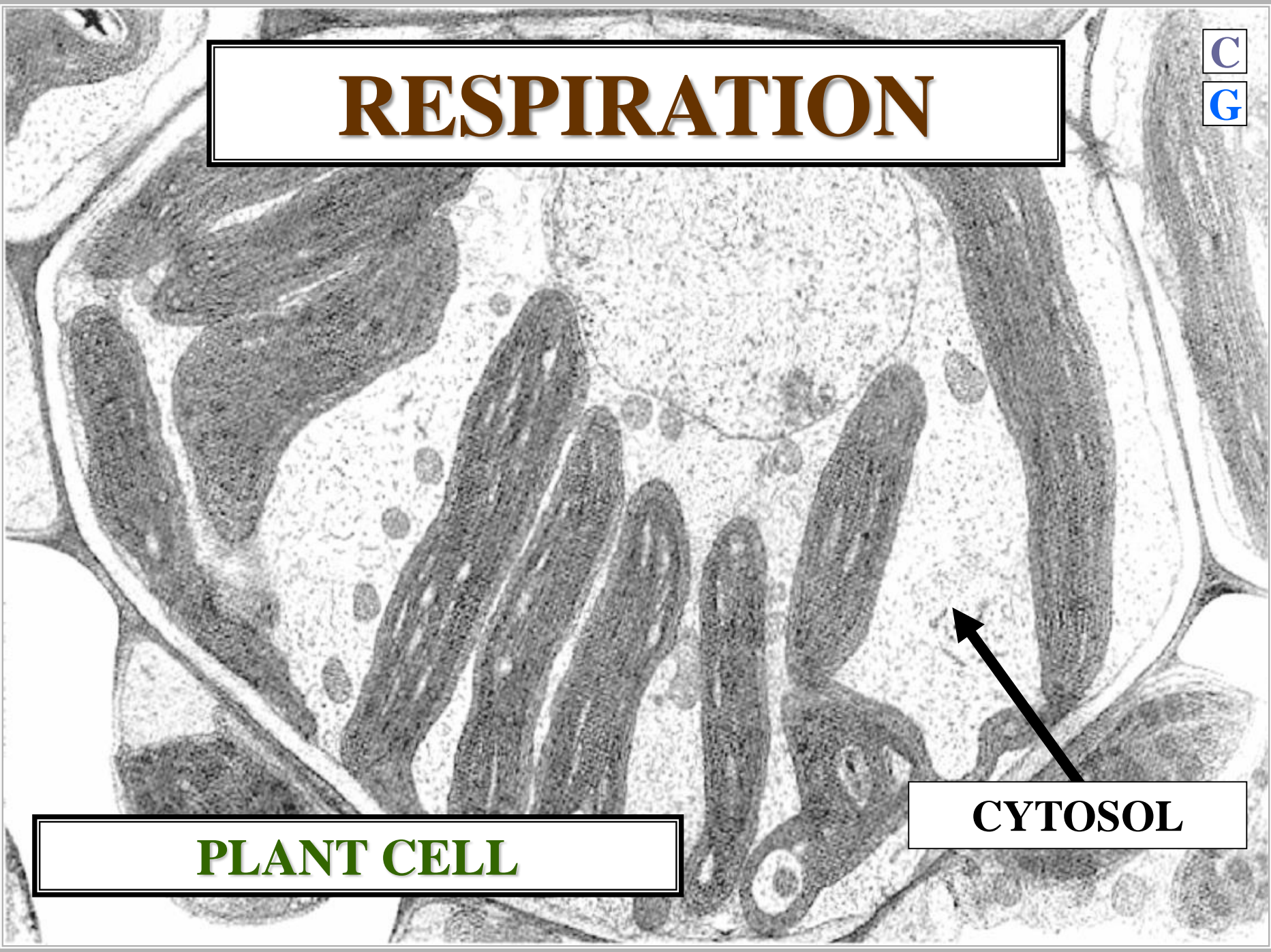

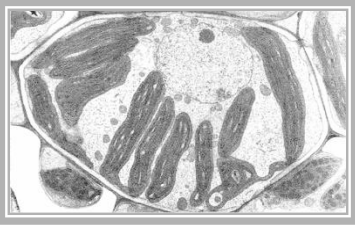

RESPIRATION



CR

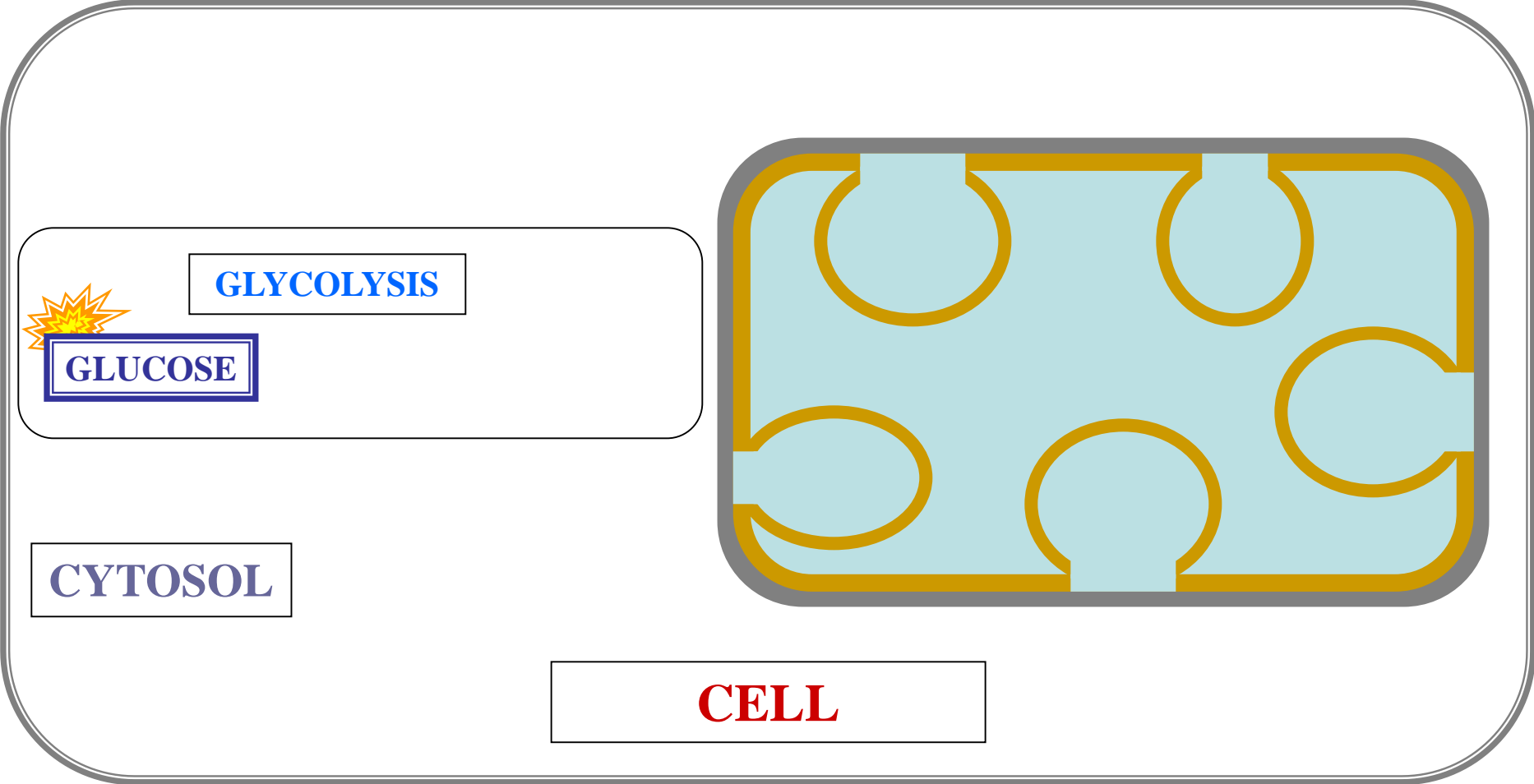

GLYCOLYSIS

GLUCOSE

CYTOSOL

CELL

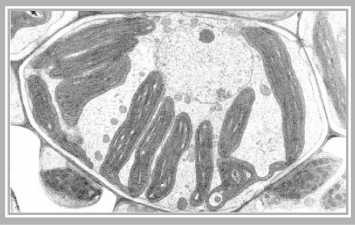

RESPIRATION



P+

2 NADH

GLYCOLYSIS

GLUCOSE

2 PYRUVATE

CYTOSOL

CHEM-EGY RELEASED

CELL

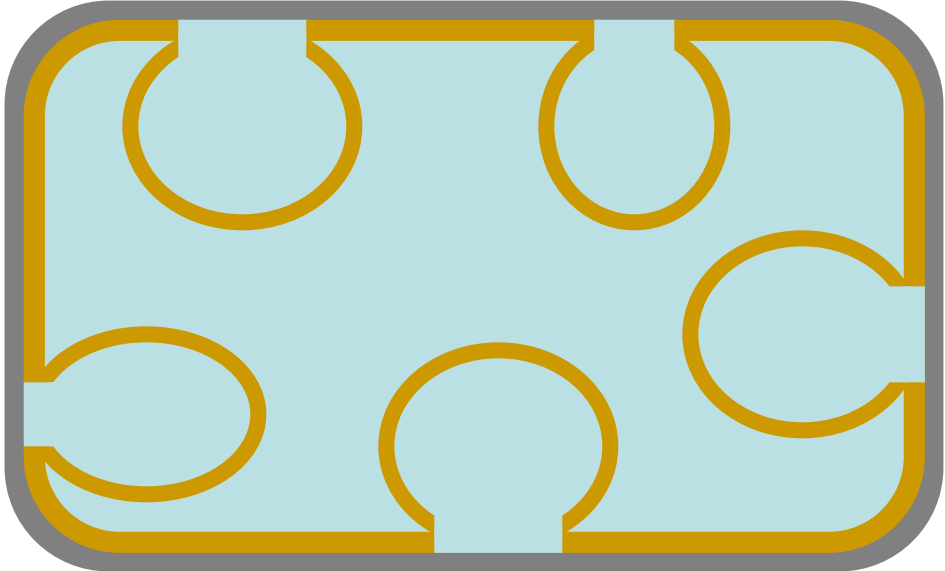

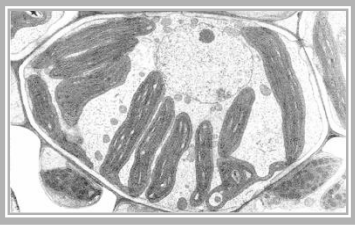

RESPIRATION



CI

2 NADH

GLYCOLYSIS

GLUCOSE

2 PYRUVATE

CYTOSOL

CHEM-EGY RELEASED

P + ADP

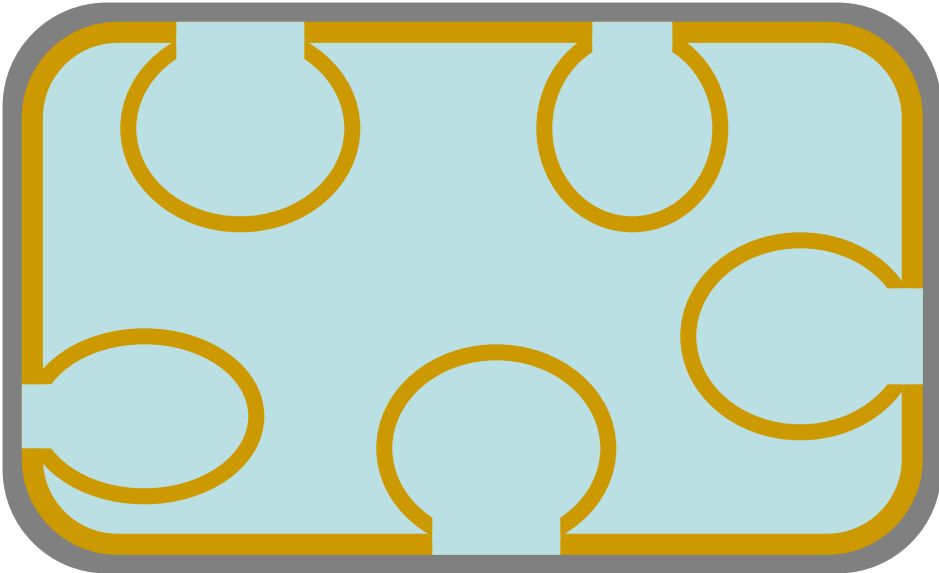

CELL

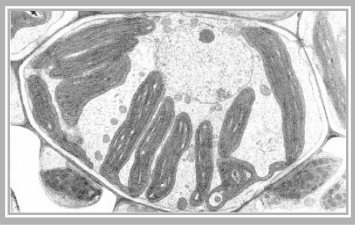

RESPIRATION



AT

2 NADH

GLYCOLYSIS

GLUCOSE

2 PYRUVATE

CYTOSOL

CHEM-EGY INPUT

P + ADP

CELL

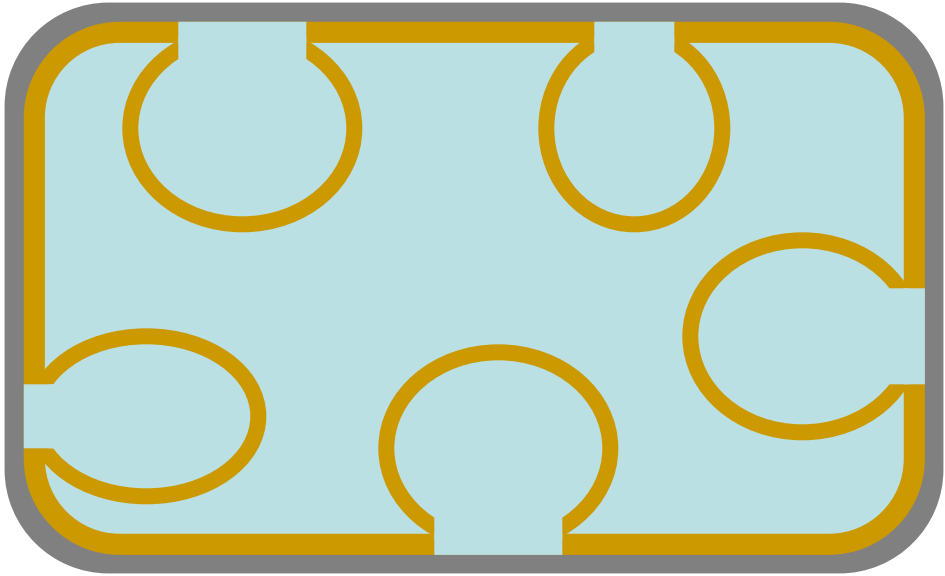

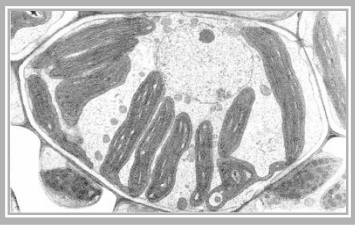

RESPIRATION

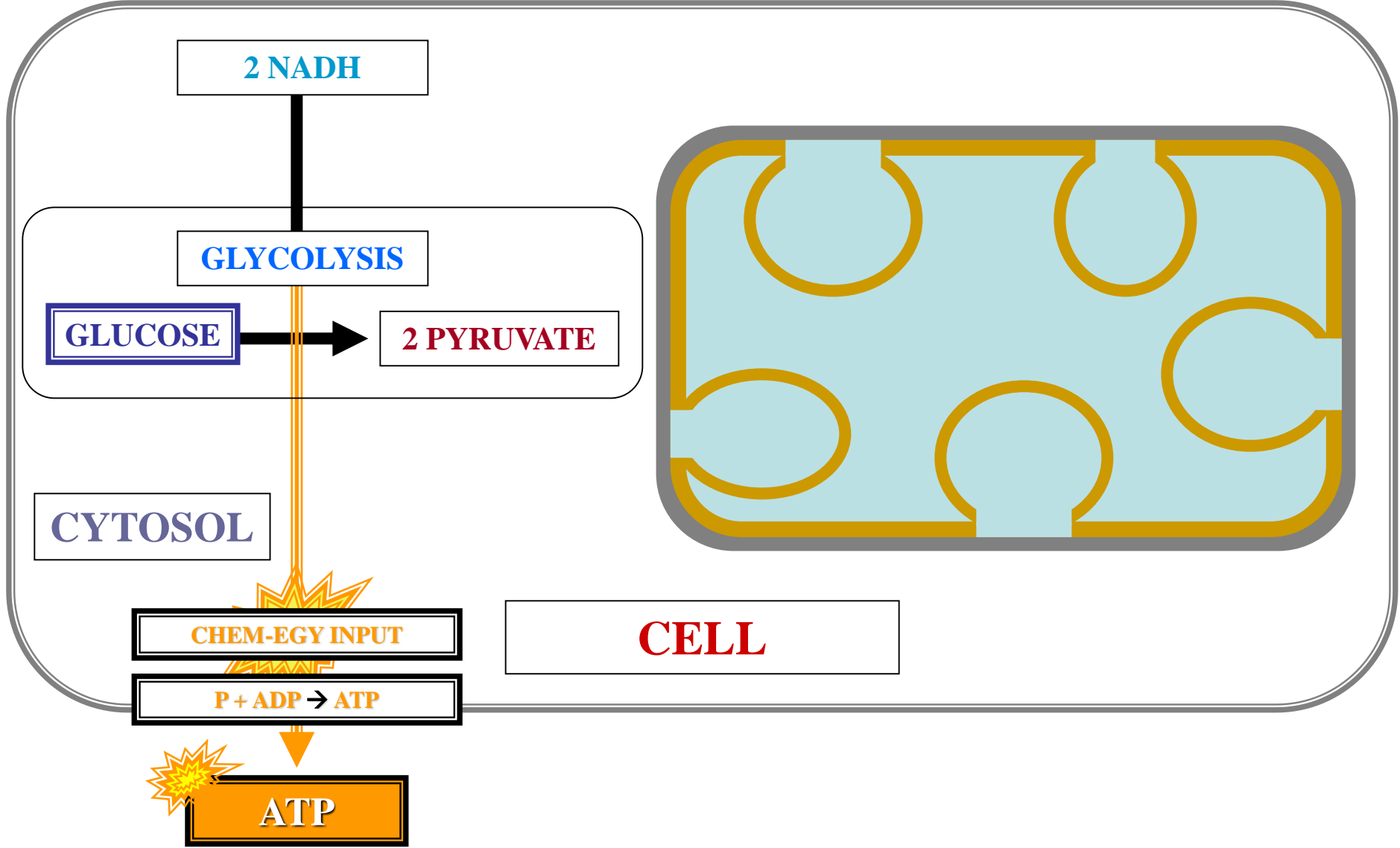

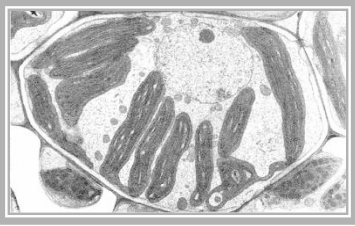

RESPIRATION

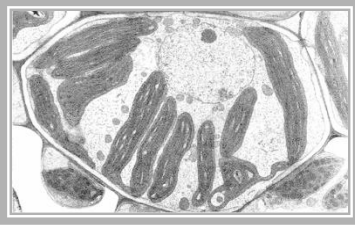

2 NADH

GLYCOLYSIS

GLUCOSE

2 PYRUVATE

CYTOSOL

PHOSPHORYLATION

ATP

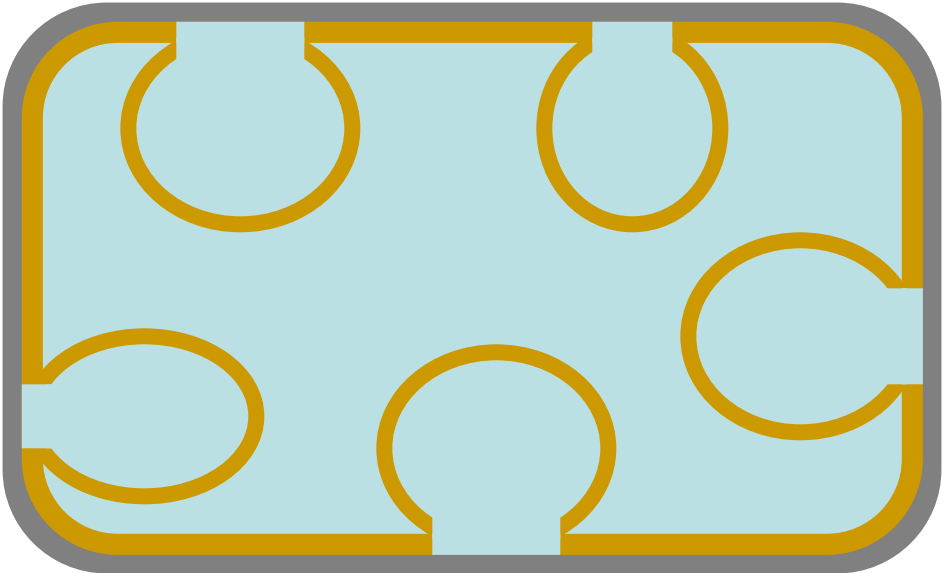

CELL

PHOSPHORYLATION QUESTIONS



2ND QUESTION

PHOSPHORYLATION QUESTIONS

QUESTION



WHERE WITHIN THE
CELL DOES ATP
RESPIRATION
PHOSPHORYLATION
OCCUR?

QUESTION

RESPIRATION

?



PLANT CELL

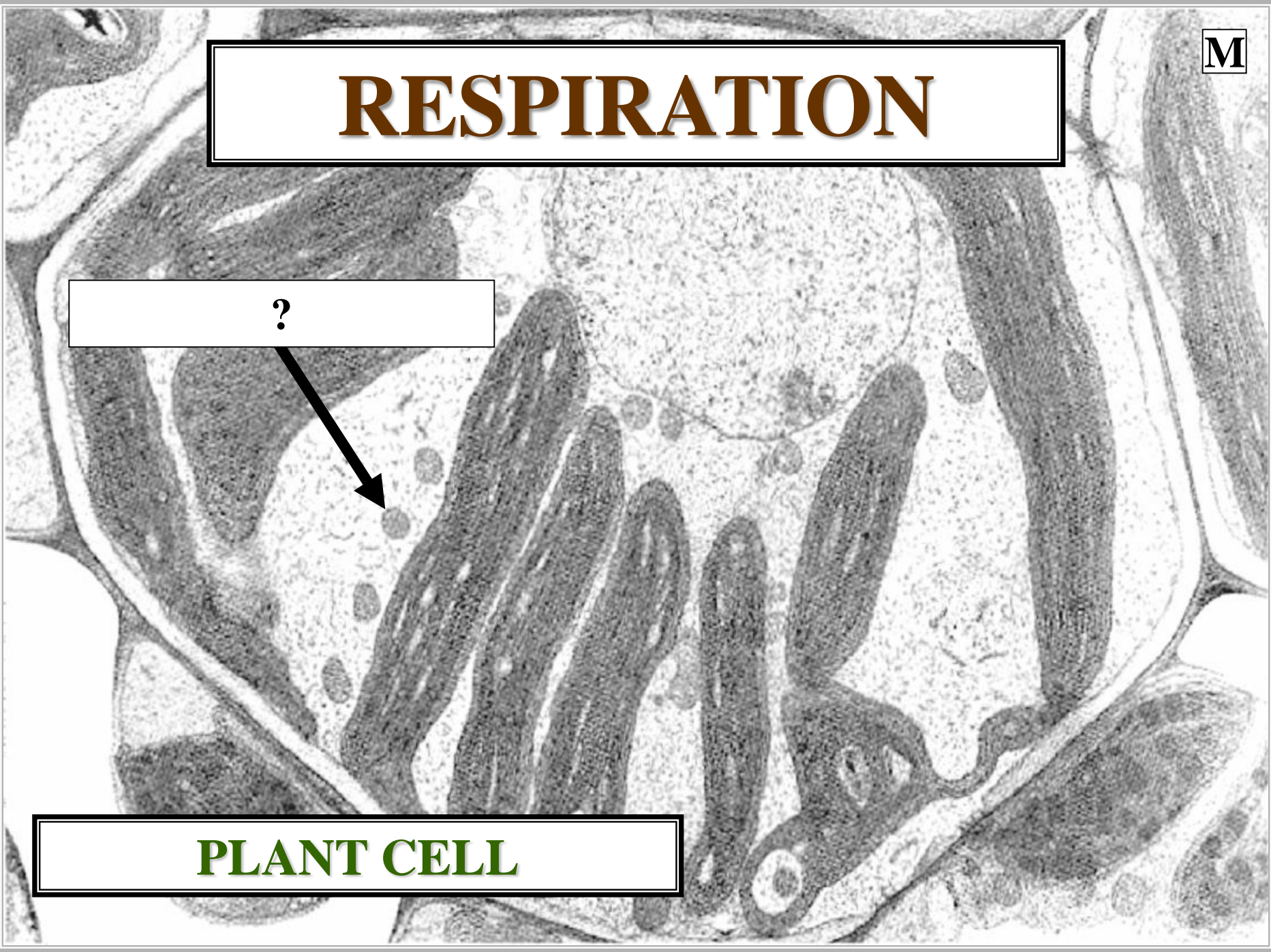

RESPIRATION

MITOCHONDRION



PLANT CELL

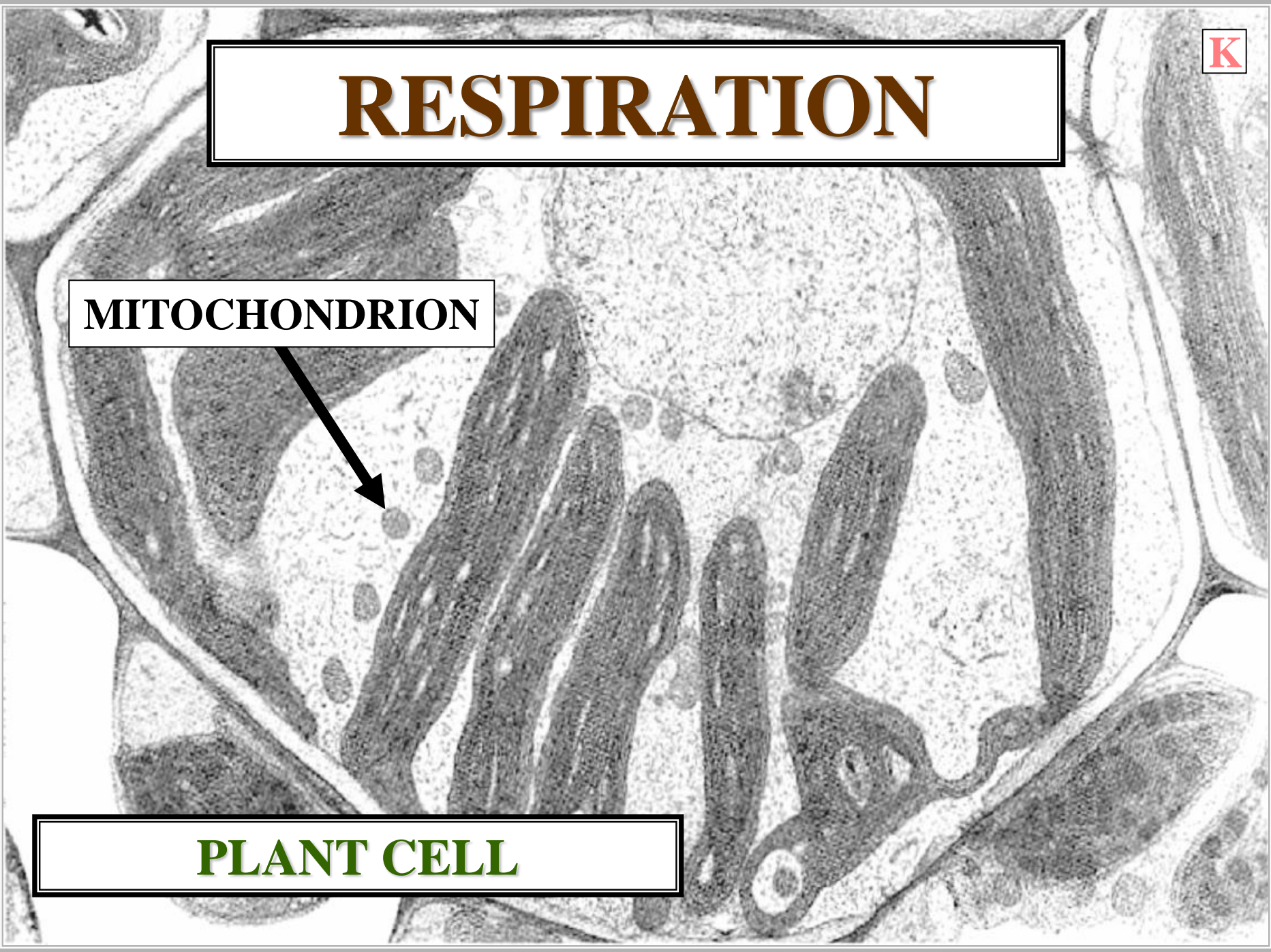

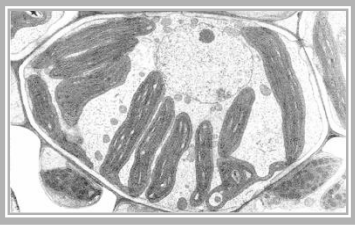

RESPIRATION



CR

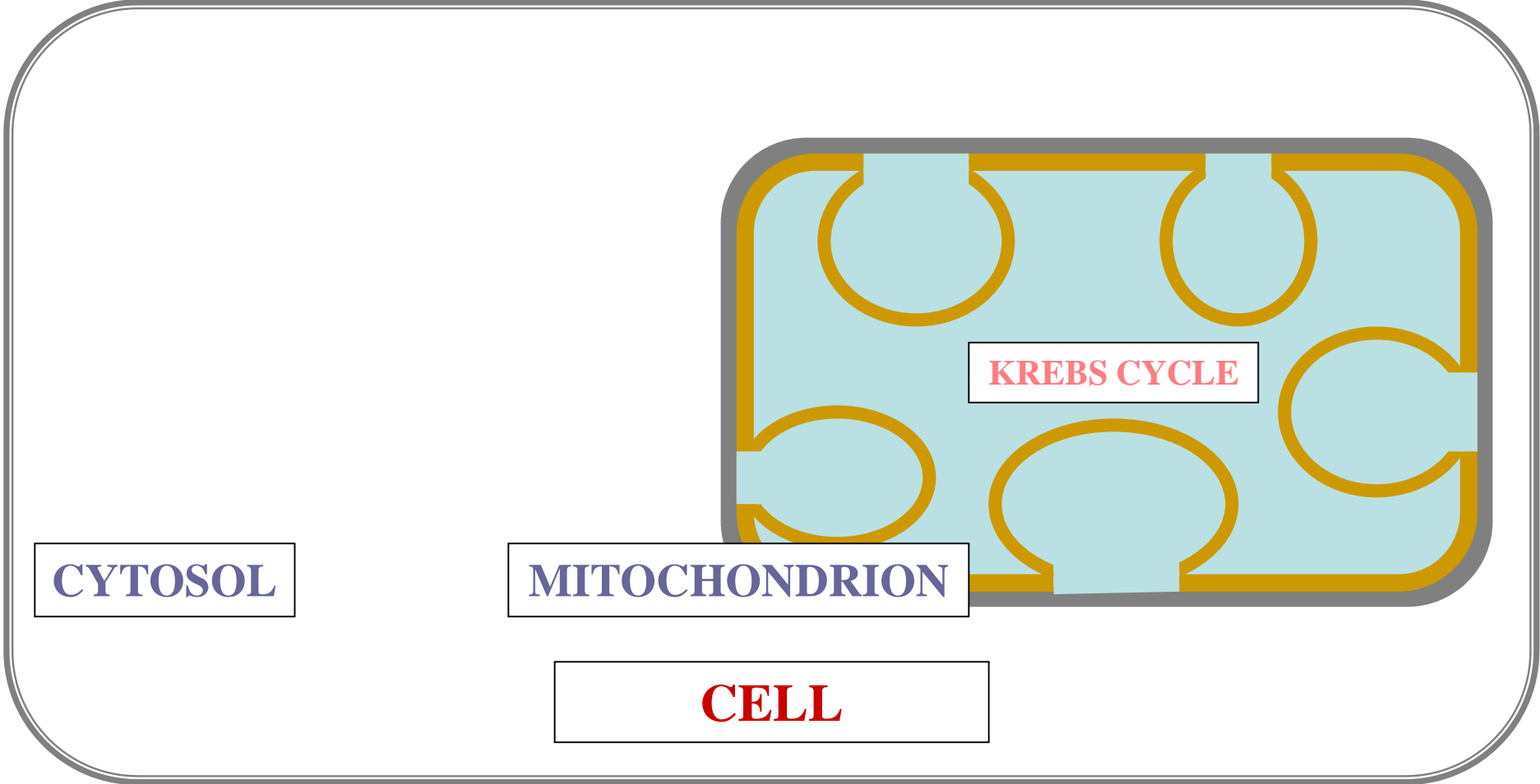

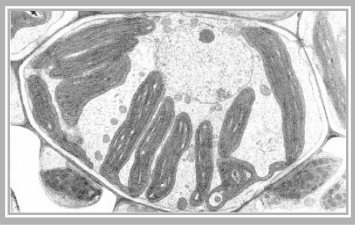

RESPIRATION



P+

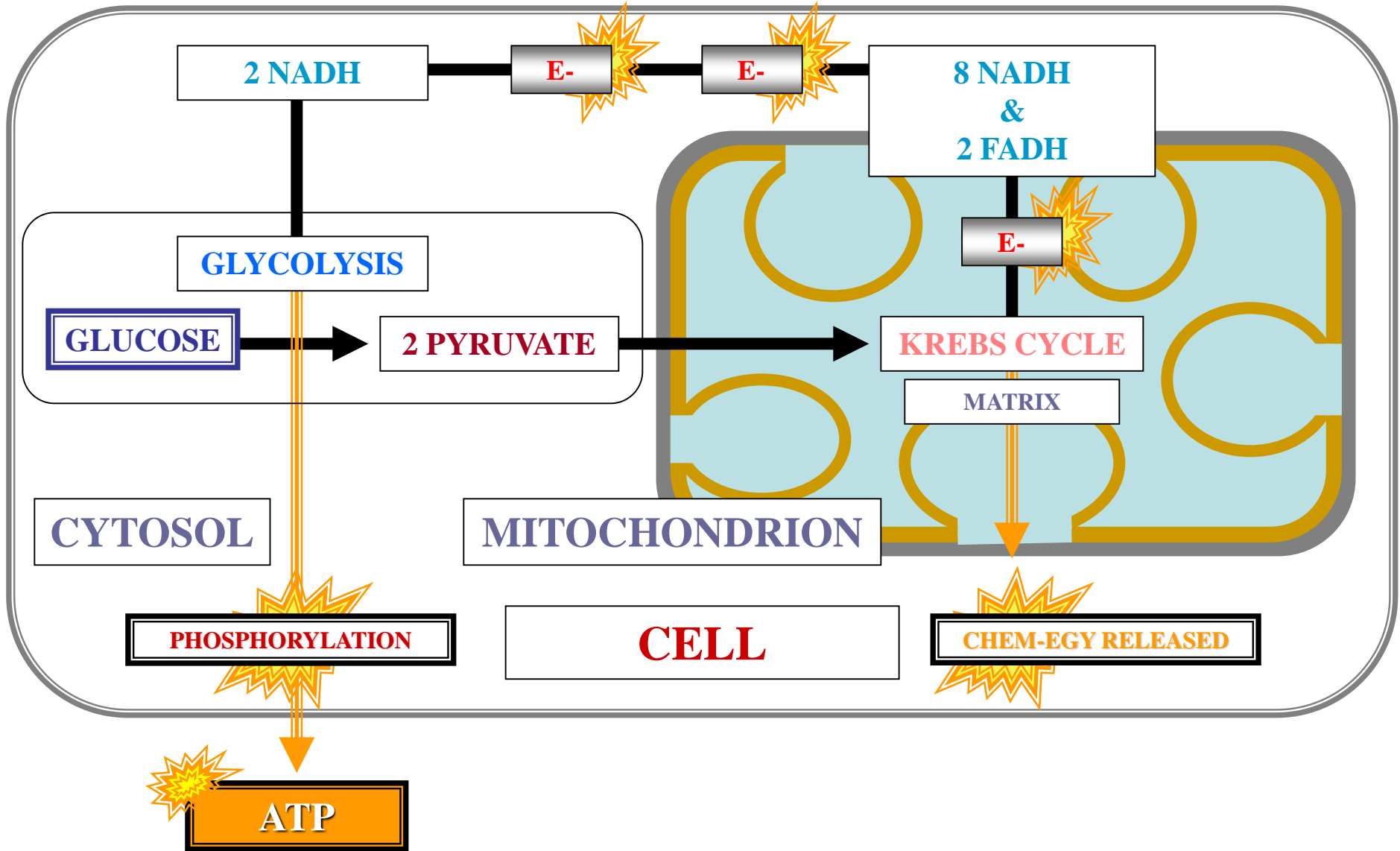

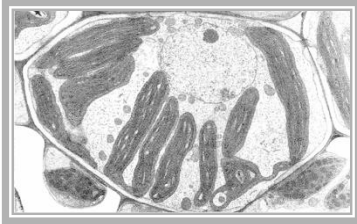

RESPIRATION

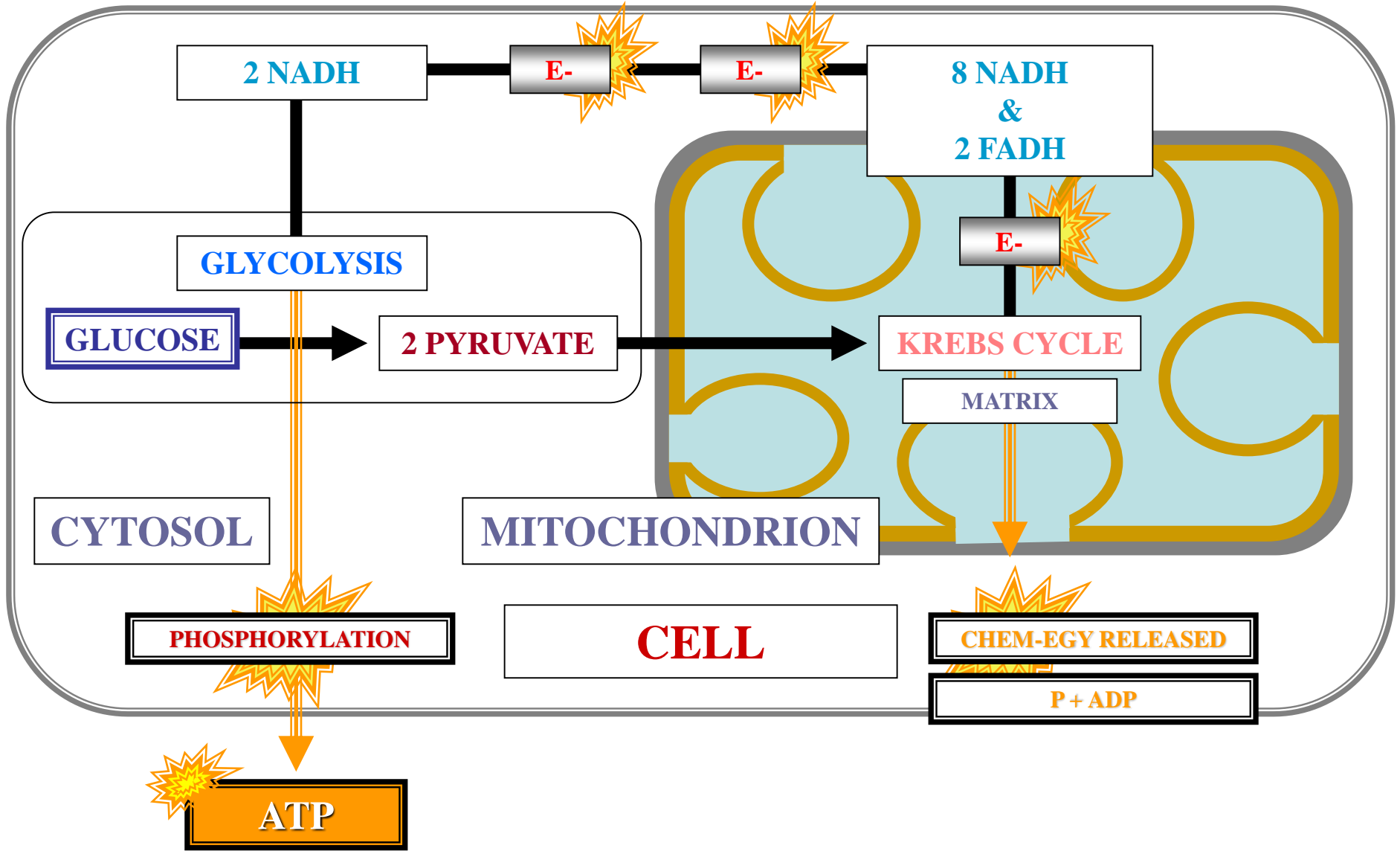
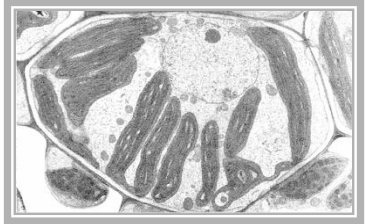

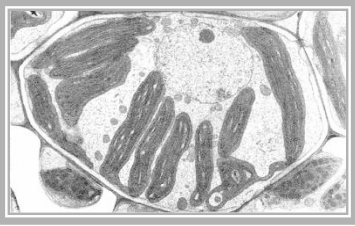

RESPIRATION



AT

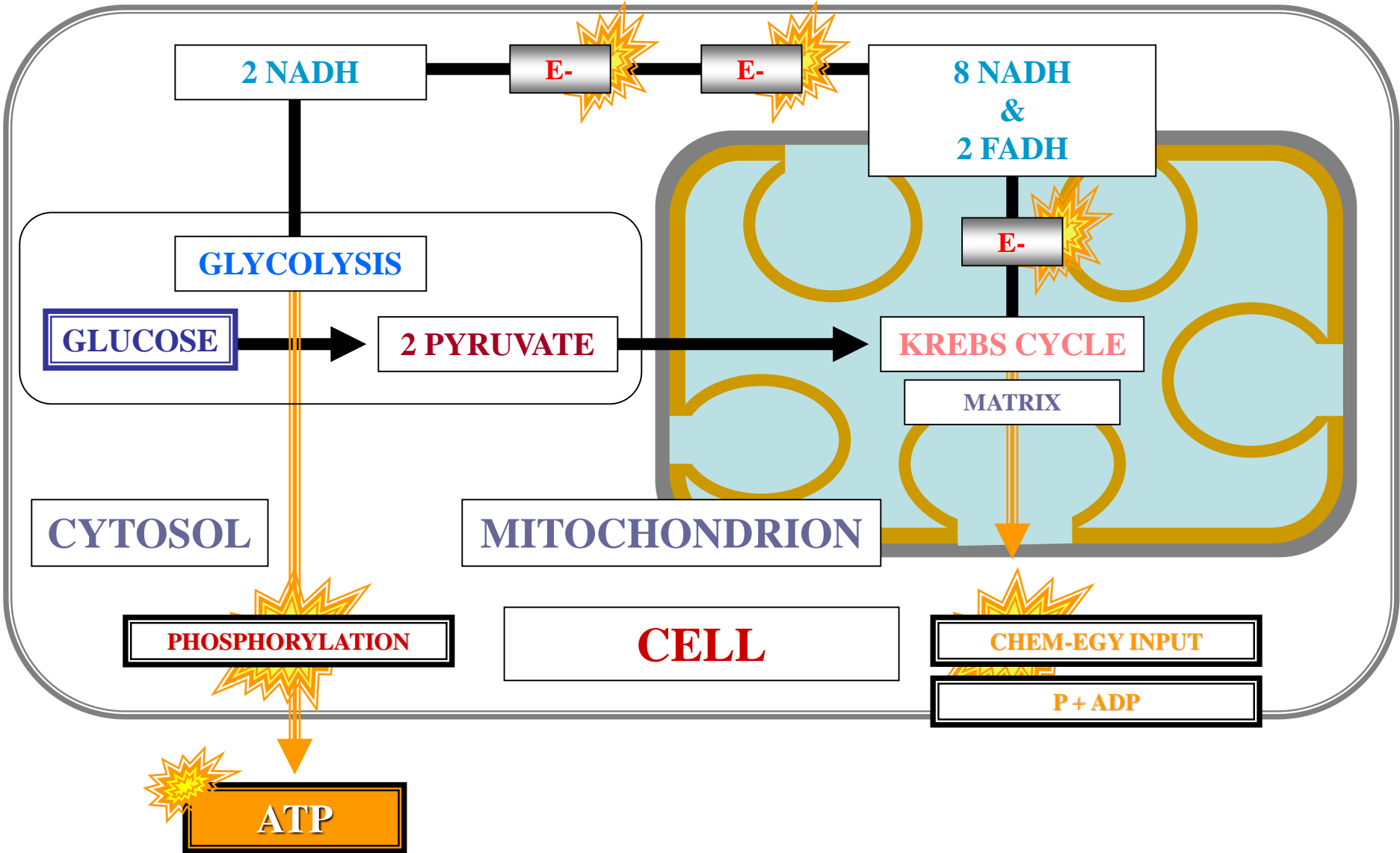

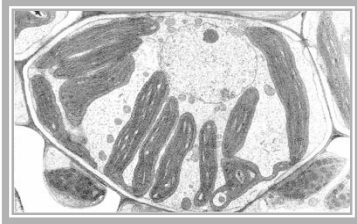

RESPIRATION

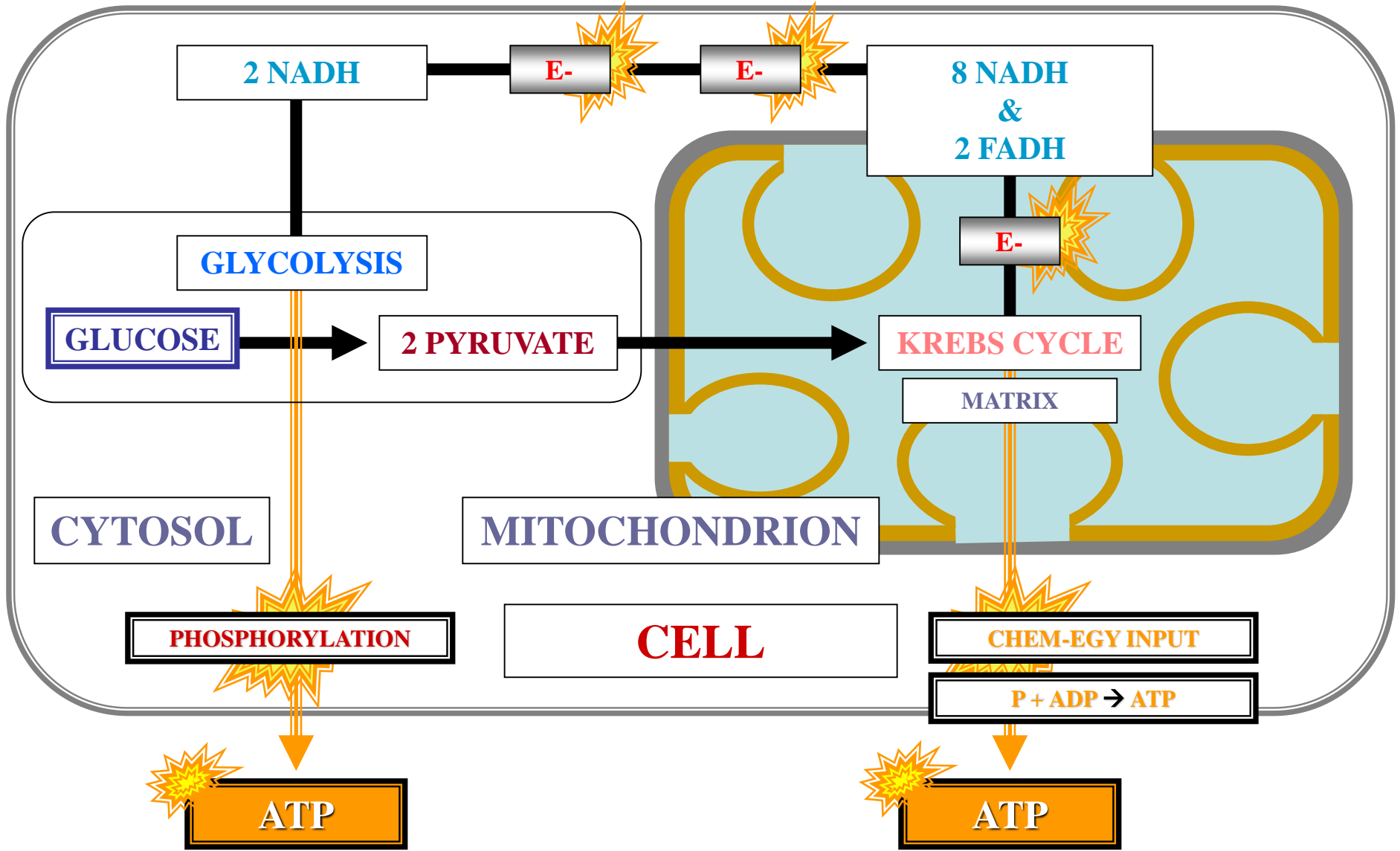
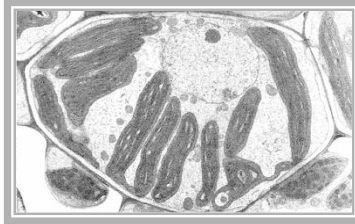

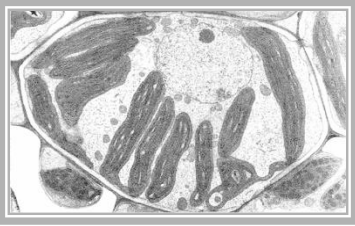

RESPIRATION

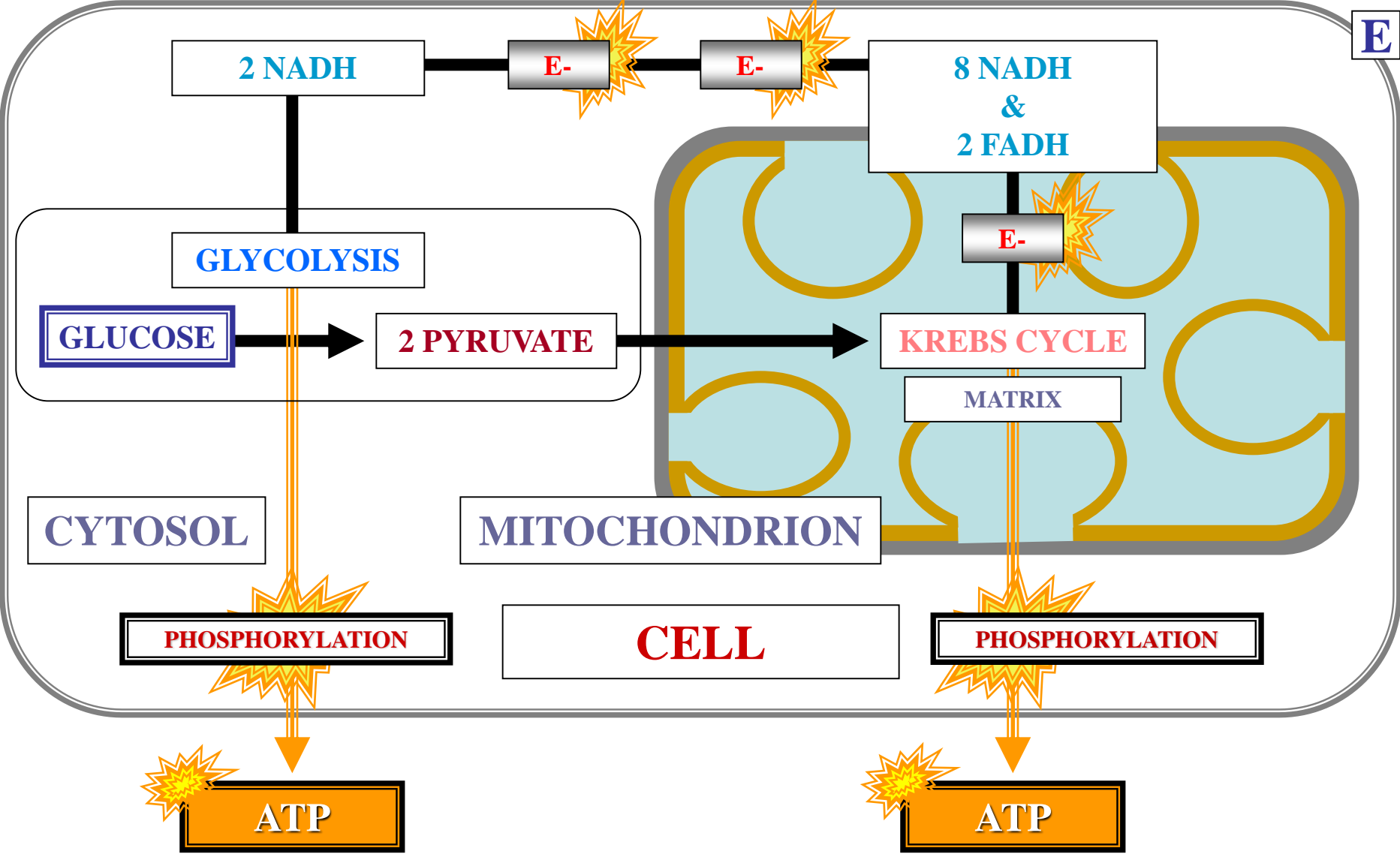
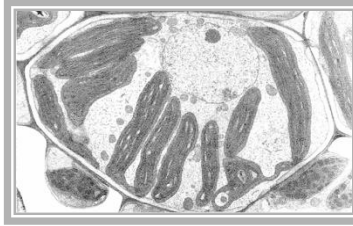

RESPIRATION

MITOCHONDRION



PLANT CELL

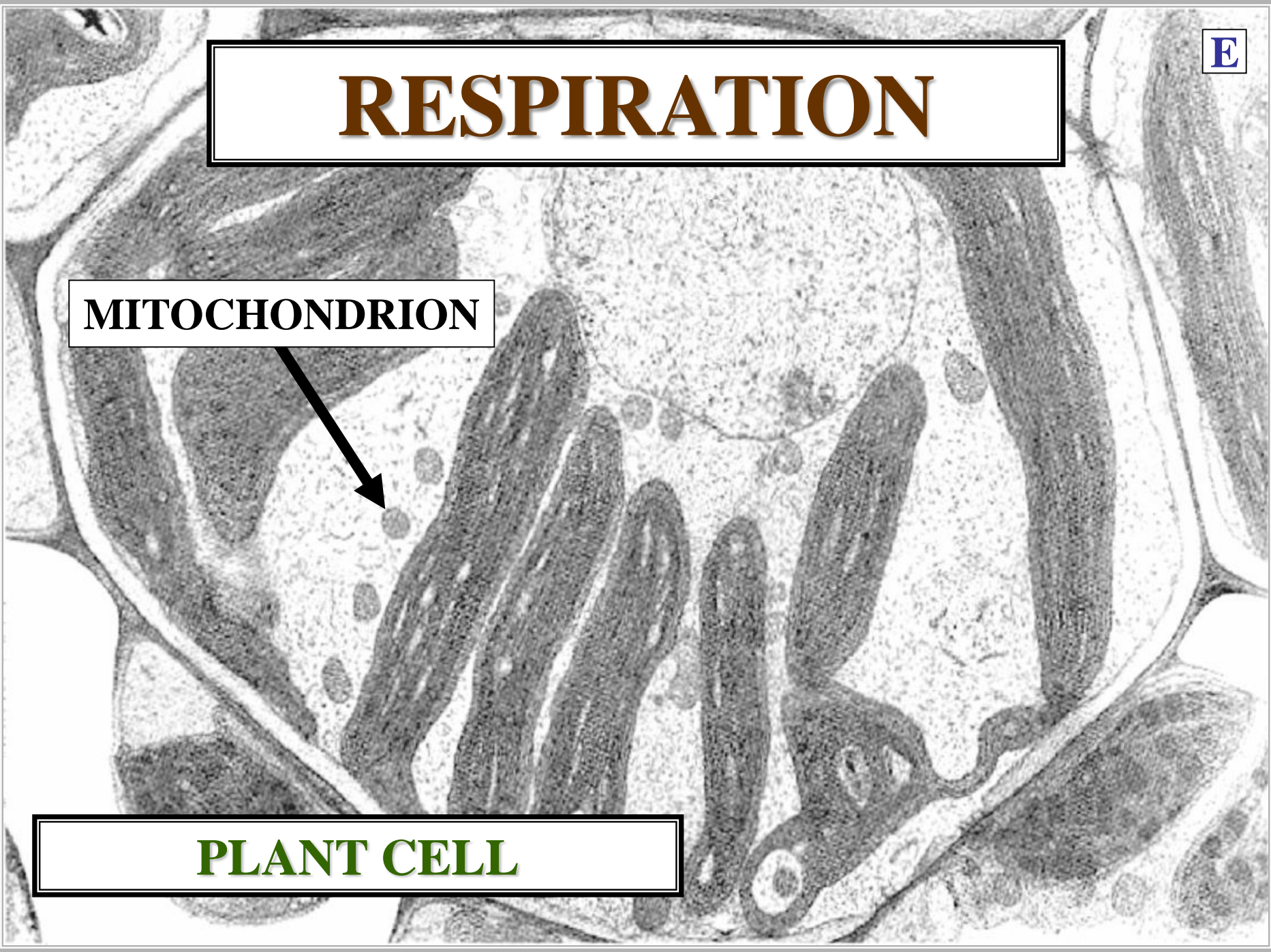

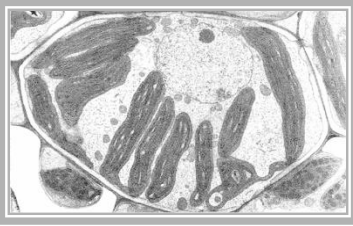

RESPIRATION

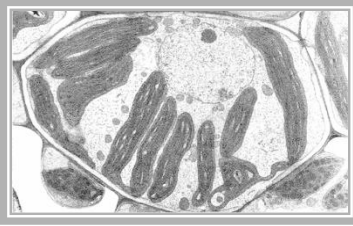

CR

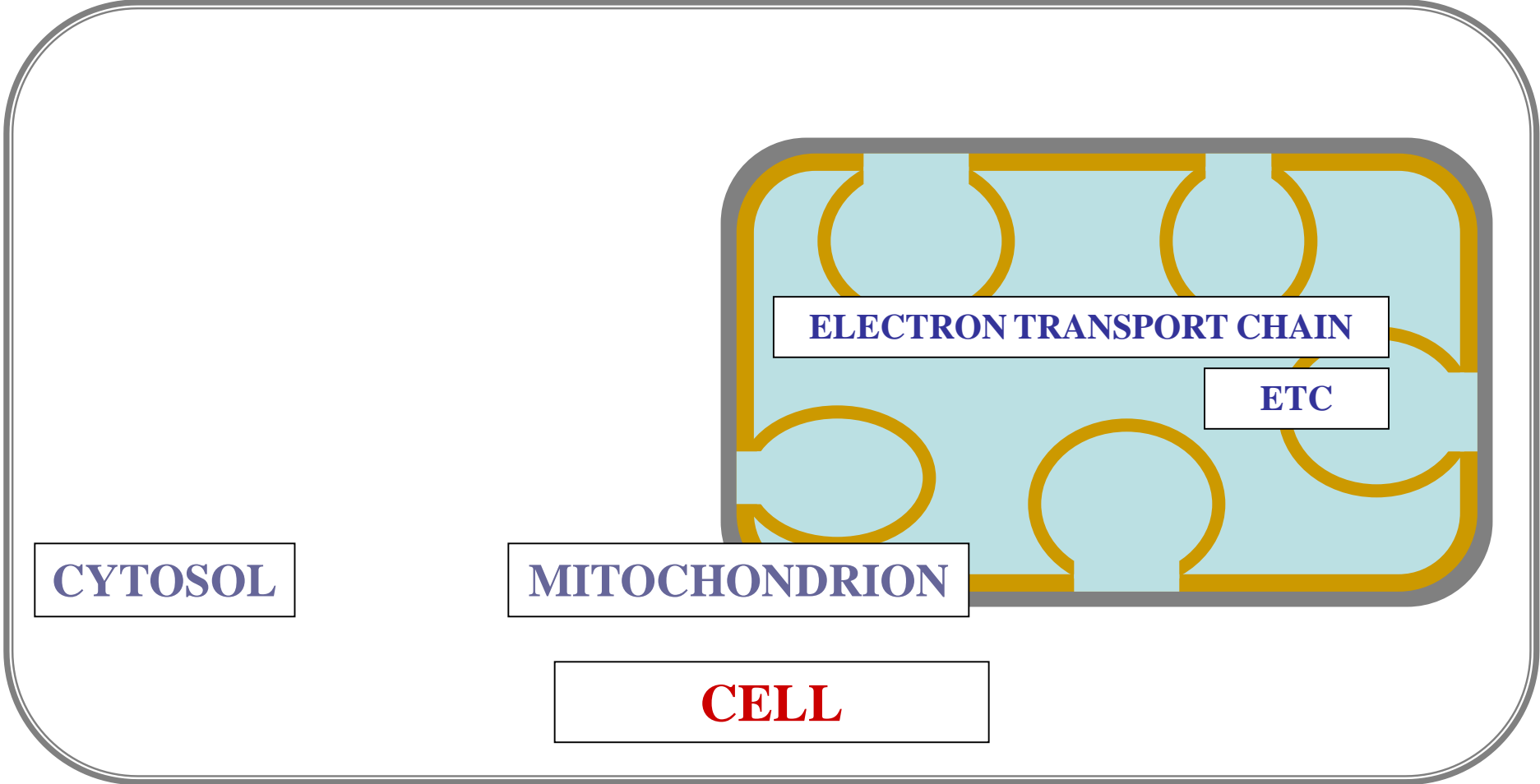

CYTOSOL

MITOCHONDRION

CELL

ELECTRON TRANSPORT CHAIN

ETC

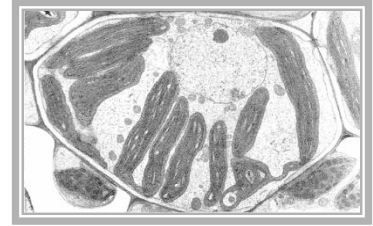
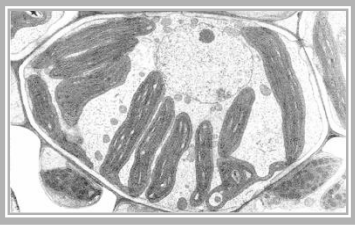

P+

RESPIRATION

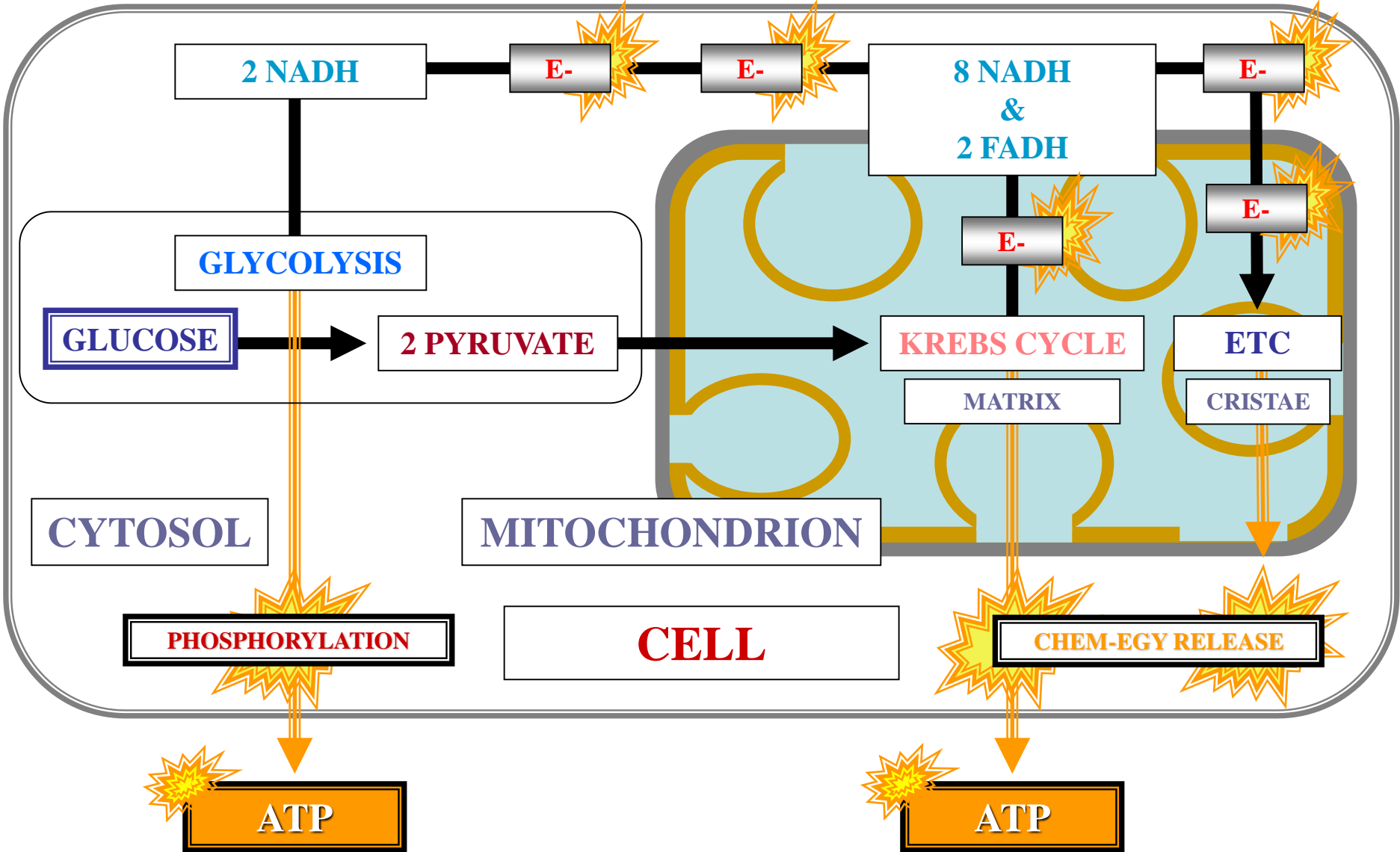

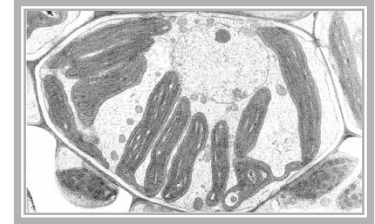
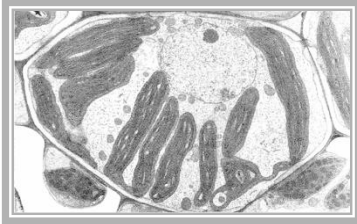

RESPIRATION

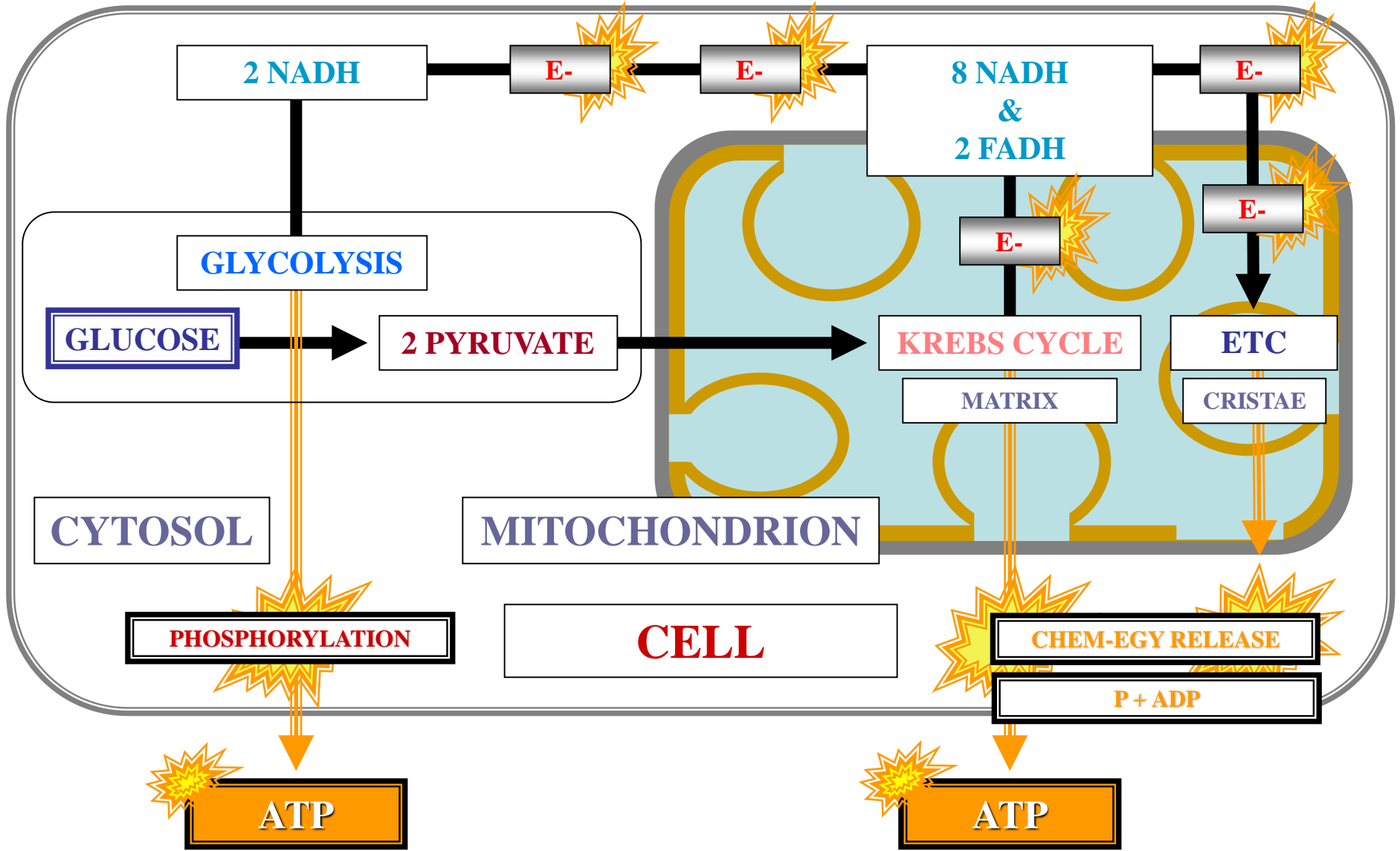

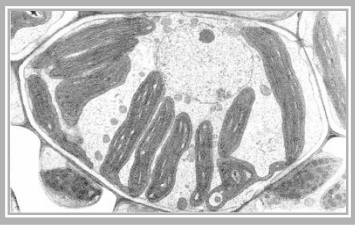

AT

RESPIRATION

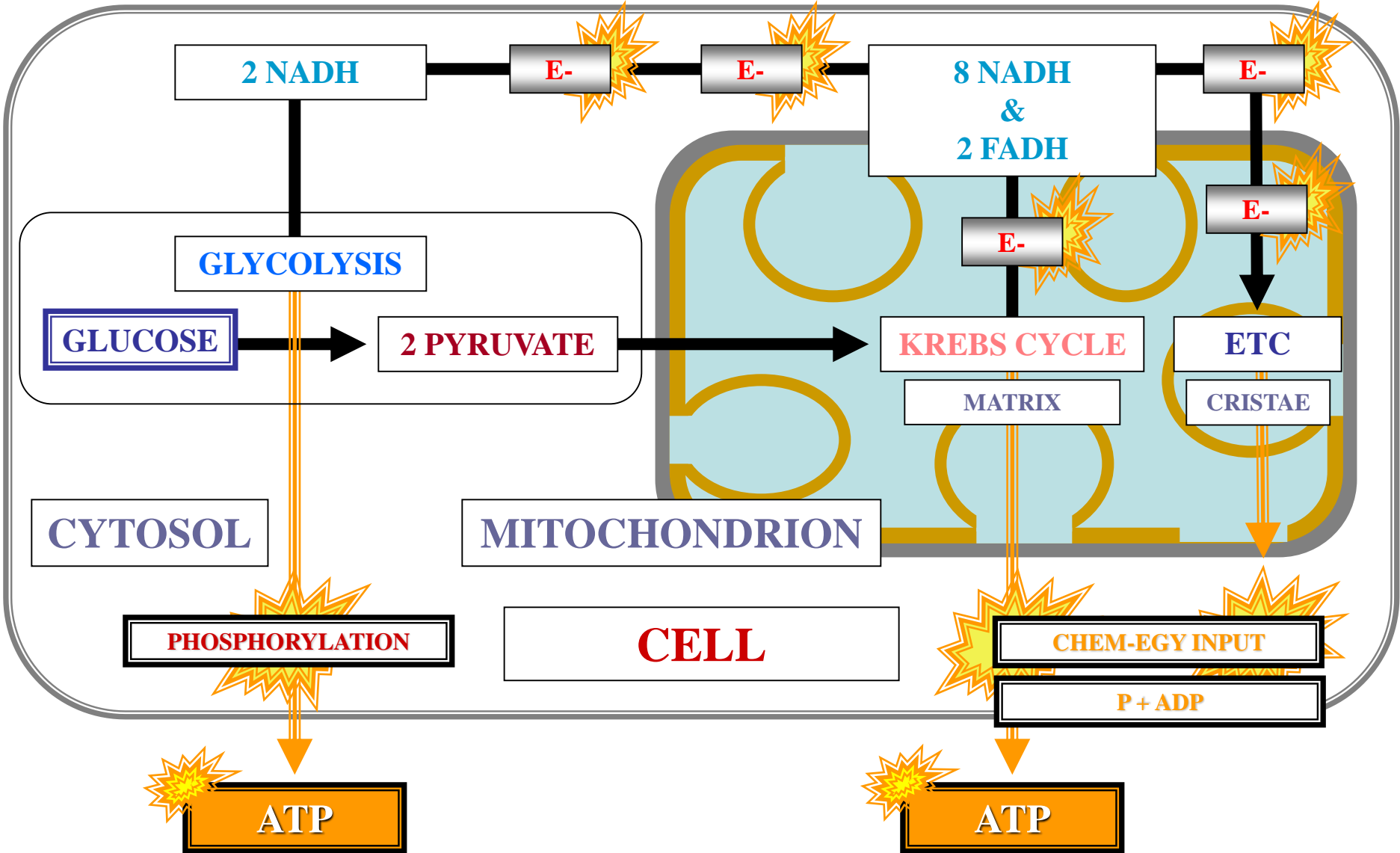

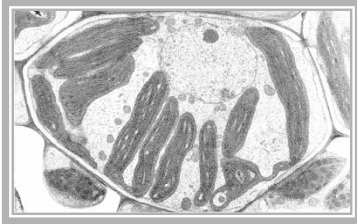

RESPIRATION

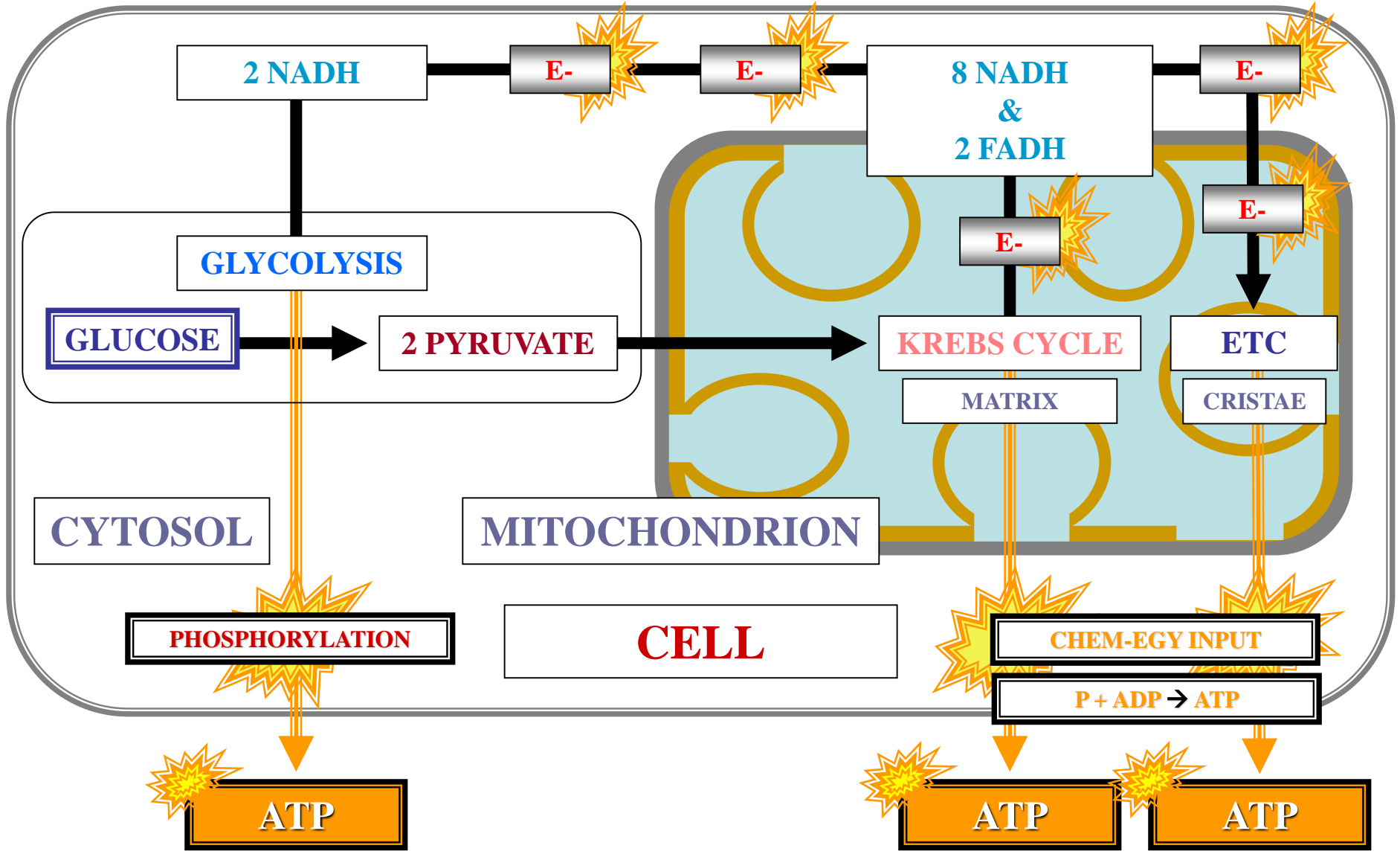



RESPIRATION

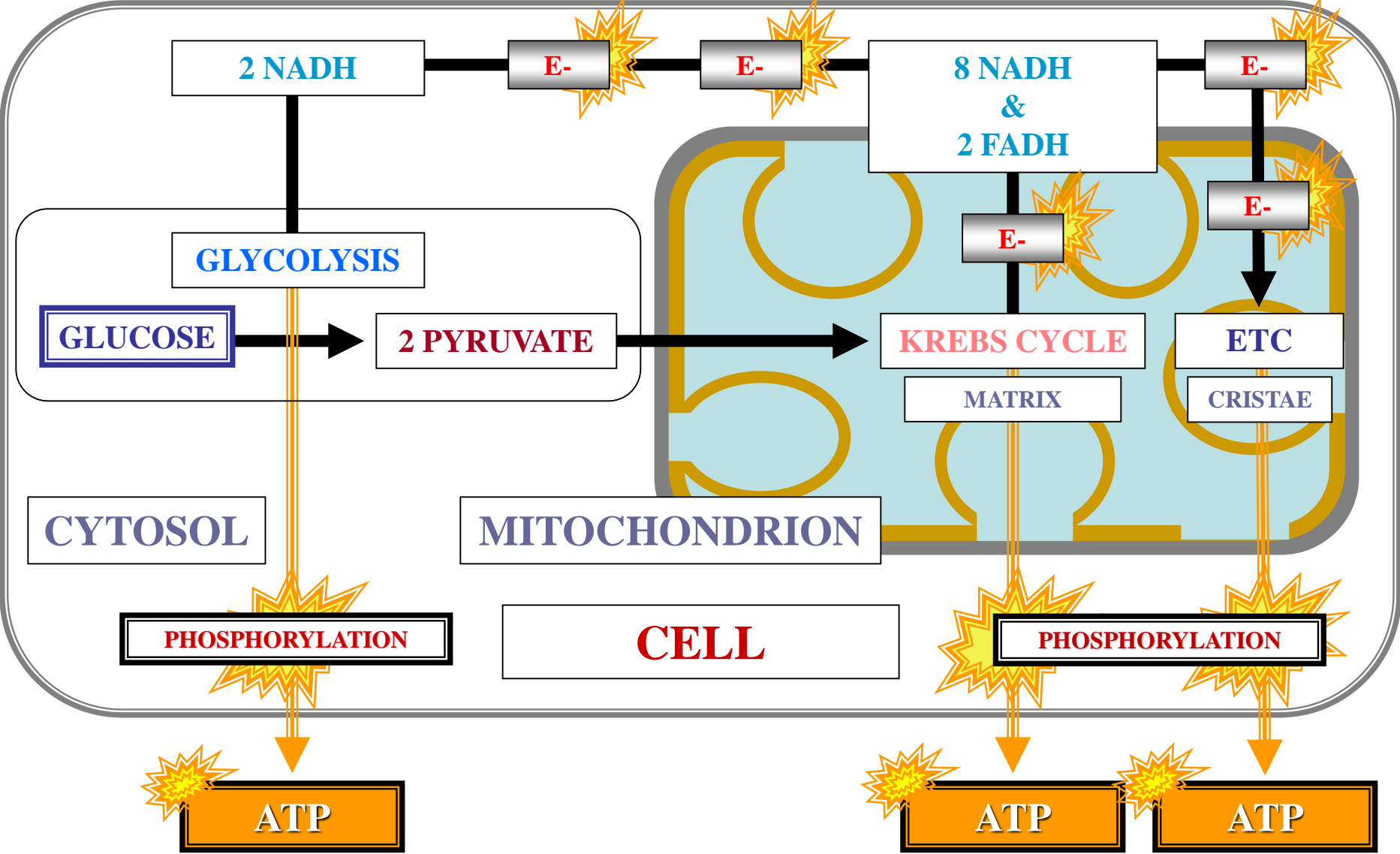



ATP

PHOSPHORYLATION

ESSENTIAL

CELL METABOLISM

QUESTION

**WHY IS ATP
PHOSPHORYLATION**

ESSENTIAL

TO CELL METABOLISM?

QUESTION

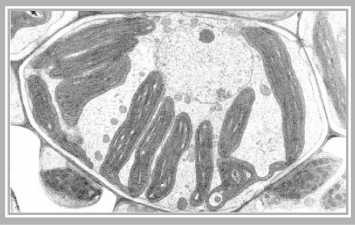

RESPIRATION



AT

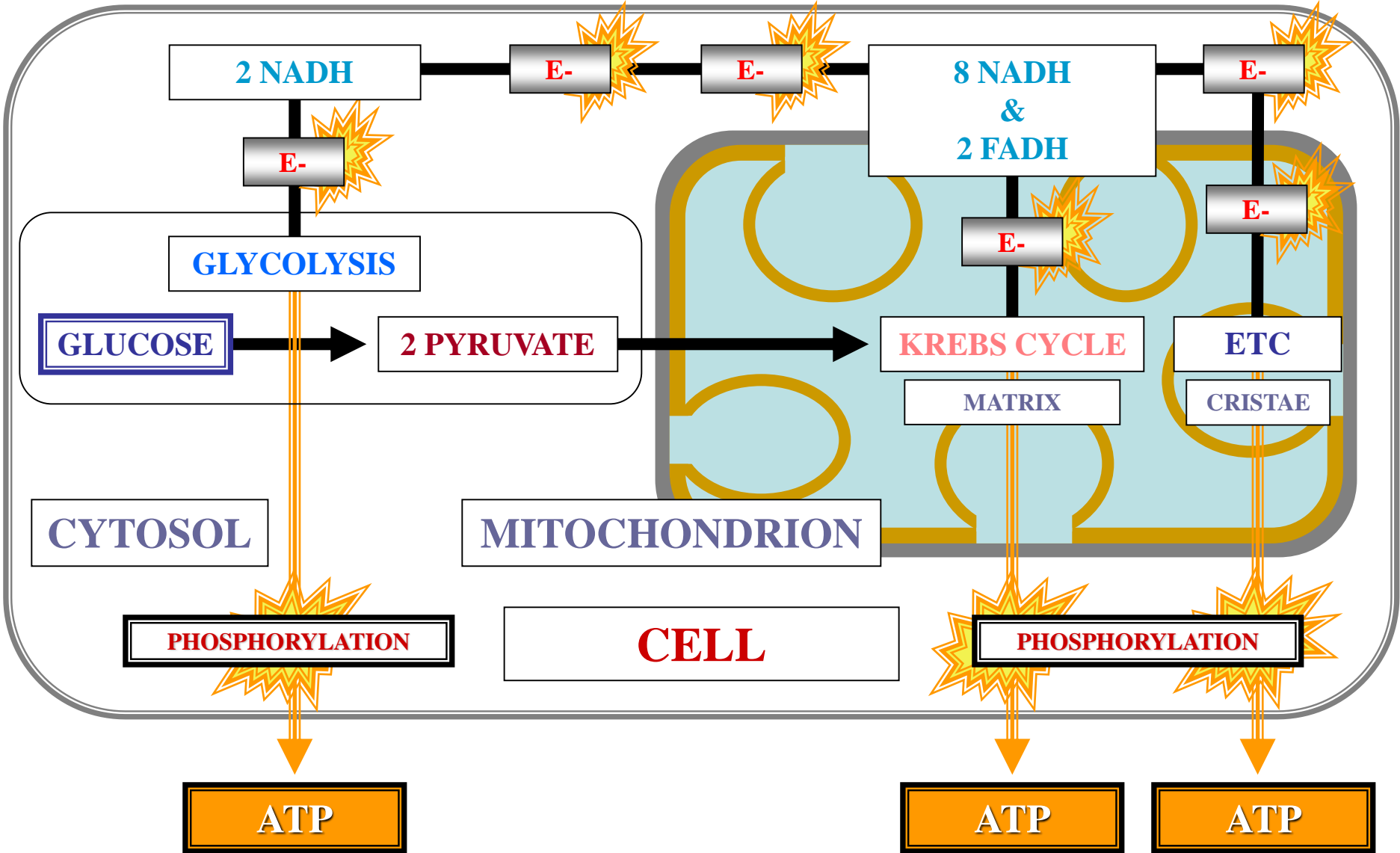

CELL METABOLISM

C



ATP



BIOCHEMICAL REACTION

CELL METABOLISM



**CHEMICAL
ENERGY**



**ATP DELIVERS CHEM-EGY
TO
BIOCHEMICAL REACTIONS**

CELL METABOLISM



**CHEMICAL
ENERGY**



**ATP DELIVERS CHEM-EGY
TO ENDERGONIC
BIOCHEMICAL REACTIONS**

CELL METABOLISM



**CHEMICAL
ENERGY**

CMP-A + CMP-B → CMP-C

**ATP DELIVERS CHEM-EGY
TO DRIVE ENDERGONIC
BIOCHEMICAL REACTIONS
TO A PRODUCT**



***EFFICIENT
CELL
METABOLISM***

An electron micrograph showing a cross-section of a cell. The image displays various organelles, including a large nucleus with a prominent nucleolus, rough endoplasmic reticulum, and several mitochondria with visible cristae. A red letter 'E' in a white box is located in the upper right corner, with a red arrow pointing downwards to a specific structure within the cytoplasm.

E
↓

***ORGANIZATION
INCREASES***

An electron micrograph showing a cross-section of a cell. The cell contains various organelles, including a large nucleus with a prominent nucleolus, several mitochondria with visible internal folds (cristae), and a network of endoplasmic reticulum. The text "ENTROPY DECREASES" is overlaid in a large, bold, red, italicized font across the center of the image.

***ENTROPY
DECREASES***

HOMEOSTASIS



QUESTION

**WHY IS ATP
PHOSPHORYLATION**

ESSENTIAL

TO CELL METABOLISM?

QUESTION



ANSWER

ATP

PHOSPHORYLATION

MAINTAINS

HOMEOSTASIS

ANSWER

END
LECTURE
MATERIAL
1ST EXAM

CHAPTER 06

CYTOLOGY

CYTOLOGY

CYTOLOGY



CYTOLOGY

STUDY CELL STRUCTURE & FUNCTION

CYTOLOGY

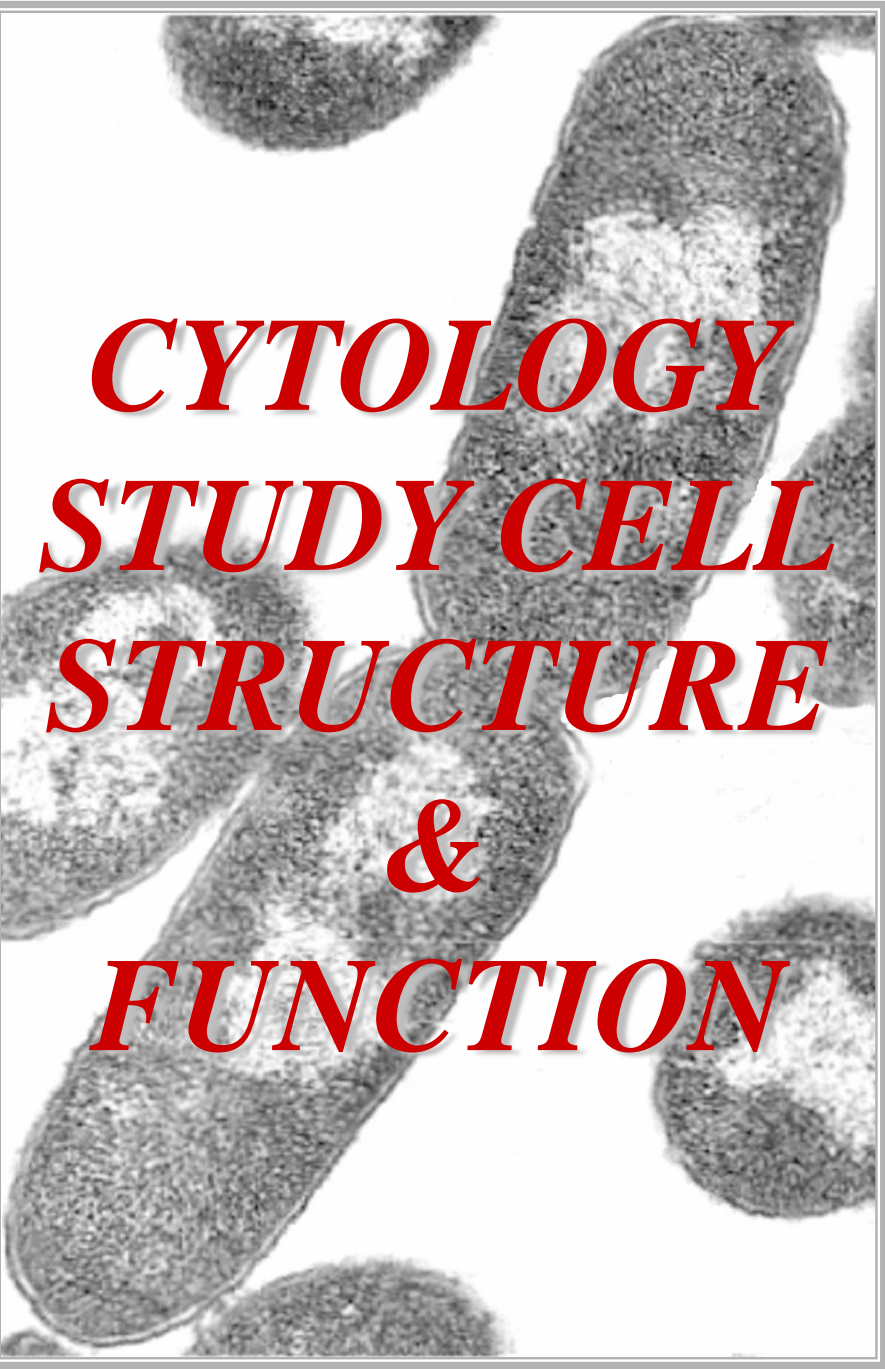
An electron micrograph showing several rod-shaped bacteria. The central bacterium is the most prominent, showing a thick, textured outer layer (cell wall) and a granular interior (cytoplasm). Other smaller, similar structures are visible in the background.

CYTOLOGY
STUDY CELL
STRUCTURE
&
FUNCTION

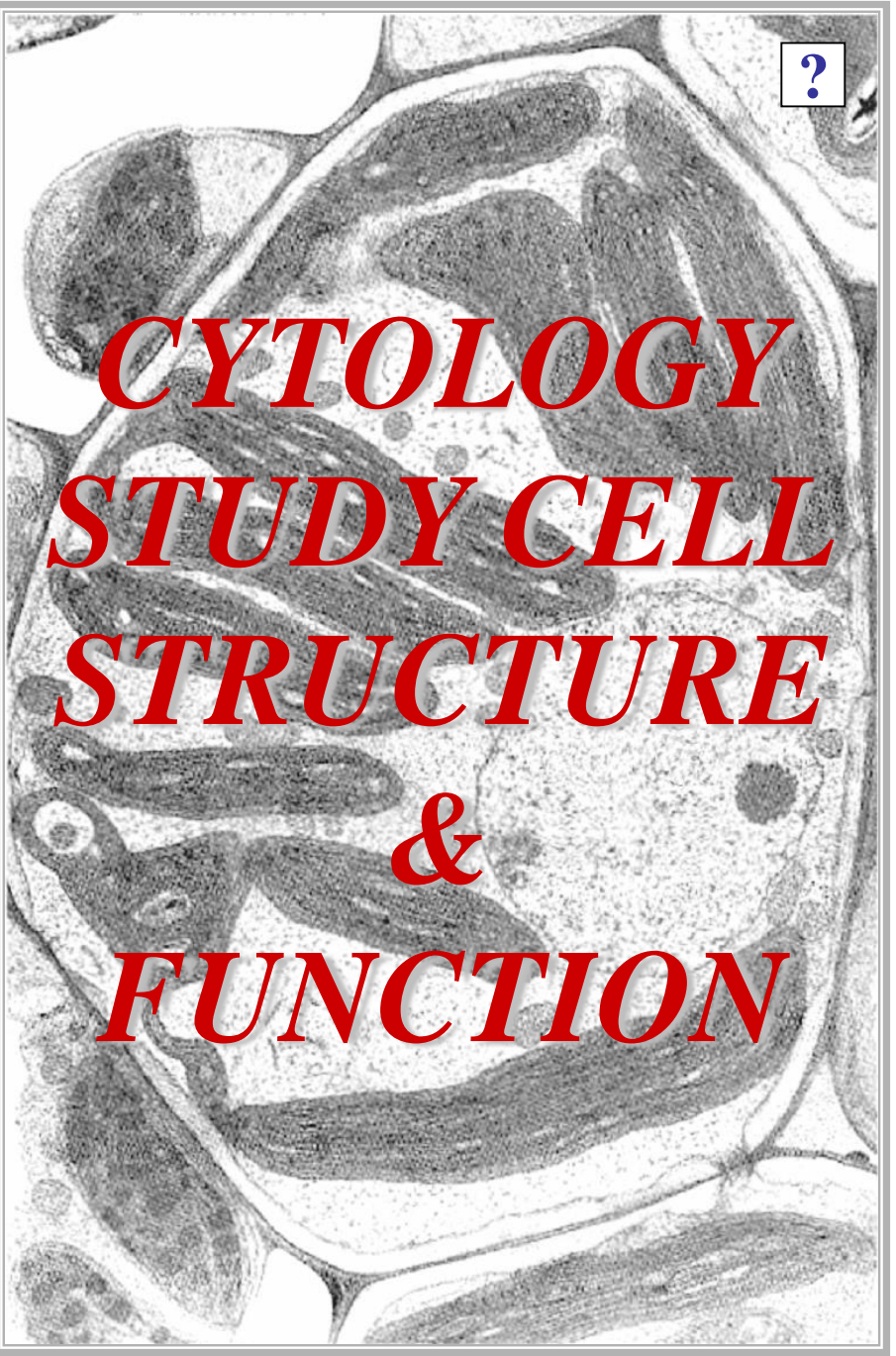
A detailed electron micrograph of a plant cell. The cell is roughly rectangular with a thick, clear cell wall. Inside, there is a large, dark, oval-shaped nucleus with a prominent nucleolus. The cytoplasm is filled with various organelles, including stacks of membranes (likely chloroplasts or endoplasmic reticulum) and smaller vesicles. A small blue question mark icon is located in the top right corner of the image.

CYTOLOGY
STUDY CELL
STRUCTURE
&
FUNCTION

QUESTION

**WHO WAS THE FIRST
SCIENTIST TO OBSERVE
A CELL?**

QUESTION



ANSWER

ROBERT HOOKE

ANSWER



**FIRST
CYTOLOGIST
1665**



ROBERT HOOKE



**FIRST
CYTOLOGIST
1665**



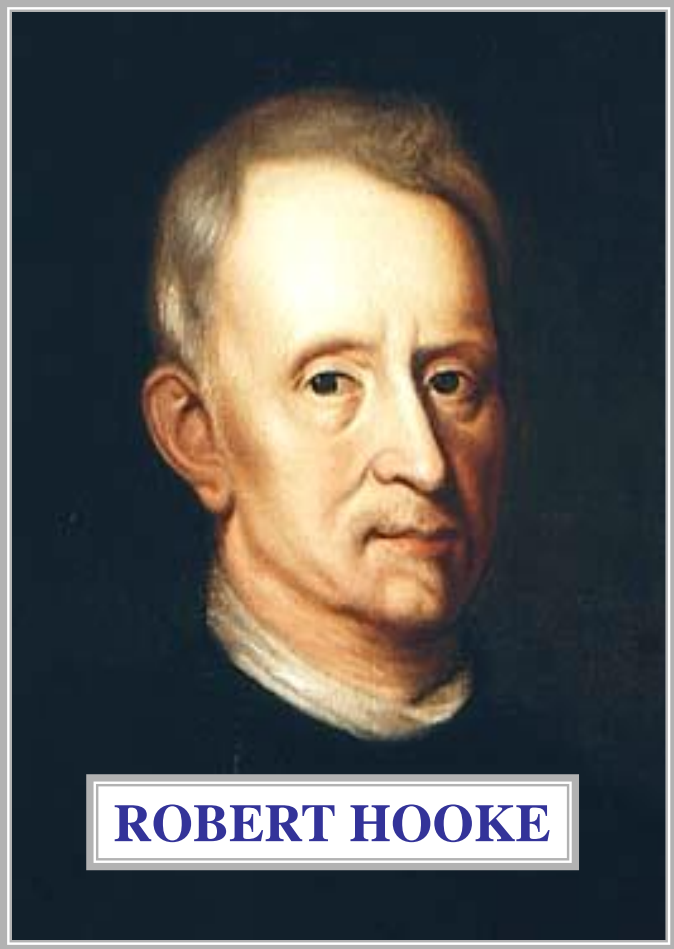

ROBERT HOOKE

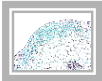
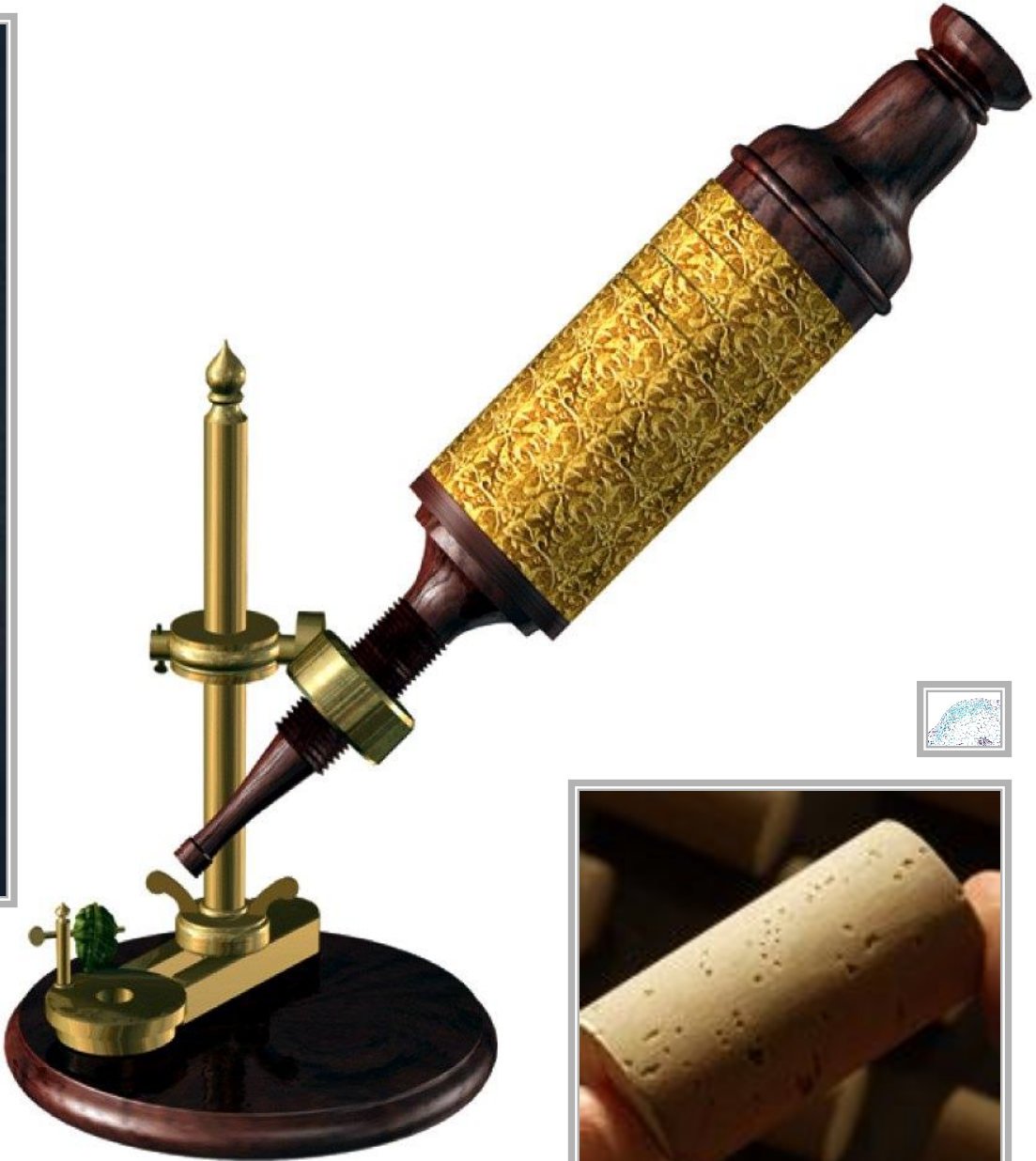

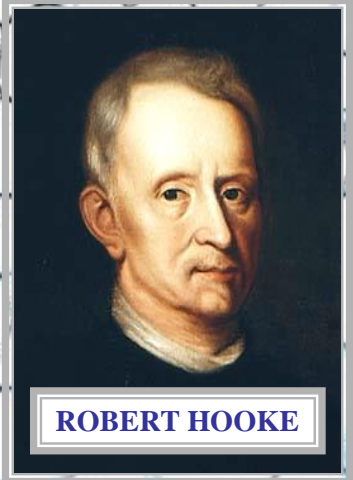
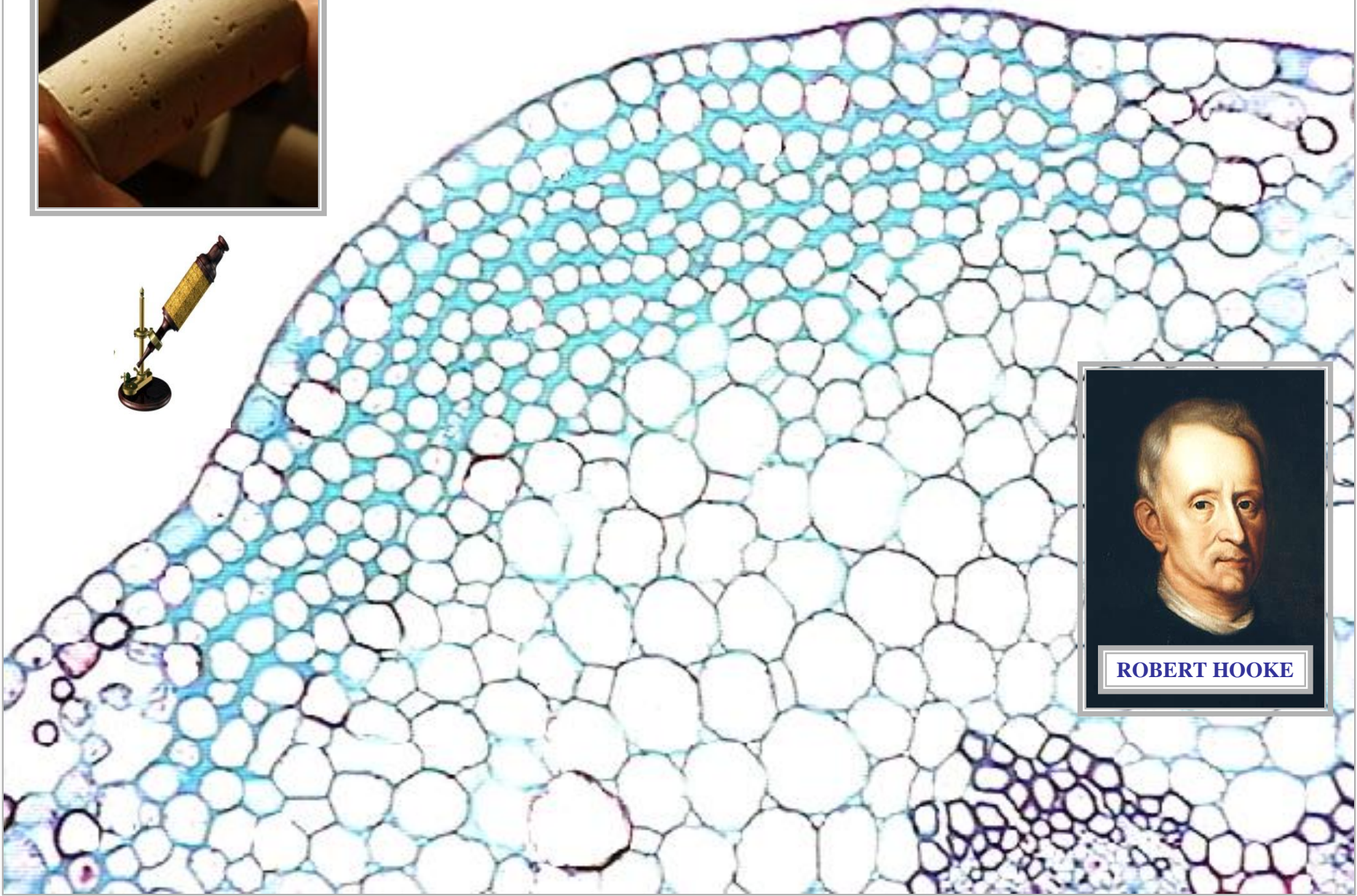

ROBERT HOOKE

?

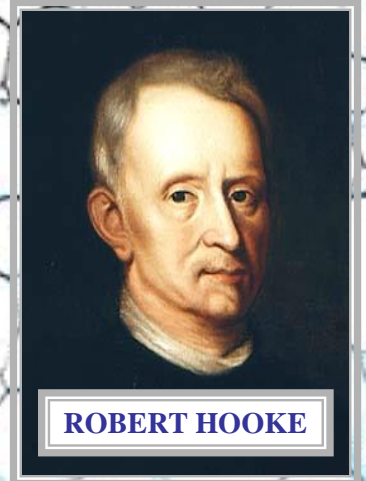
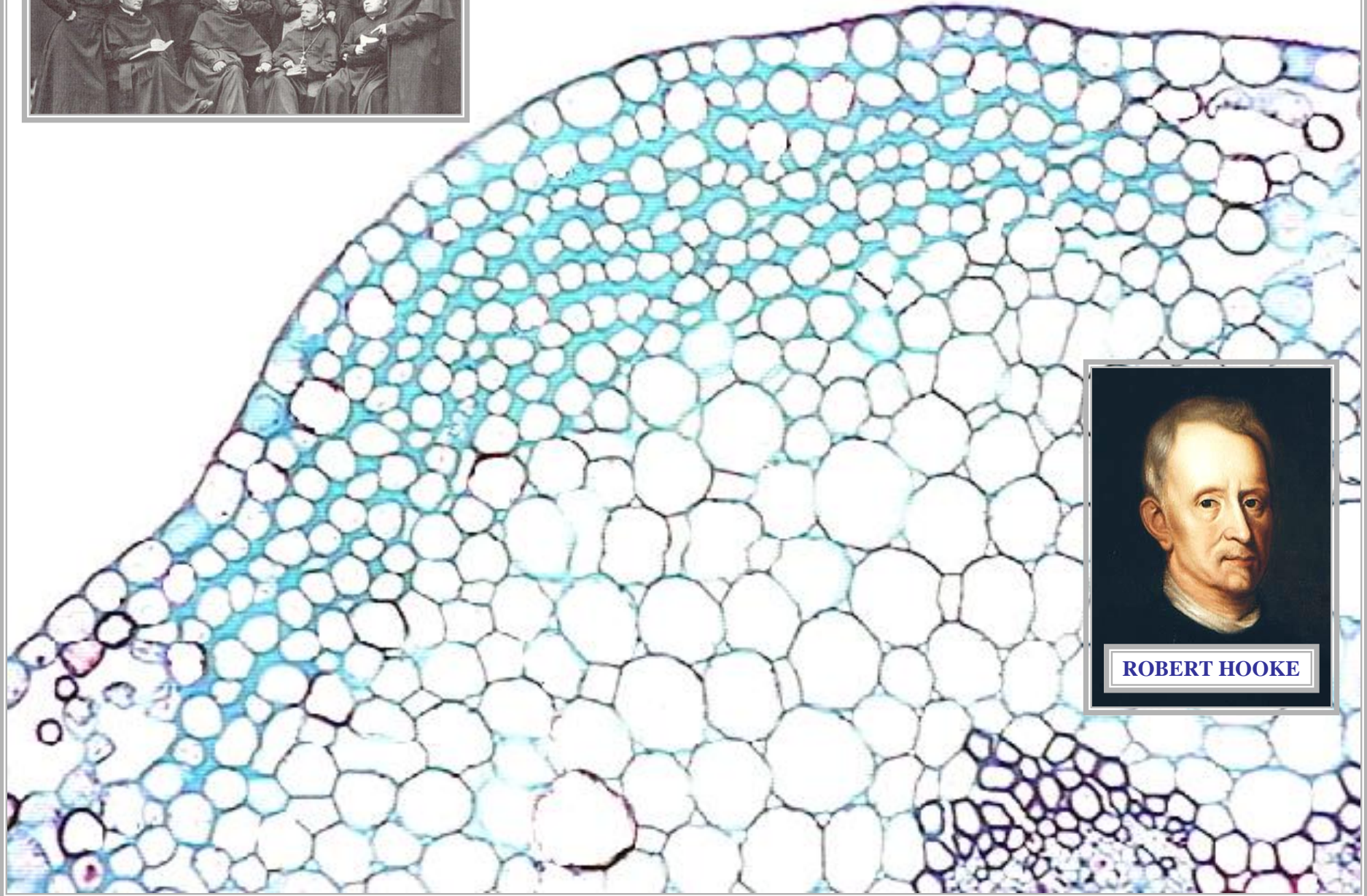

ROBERT HOOKE

?

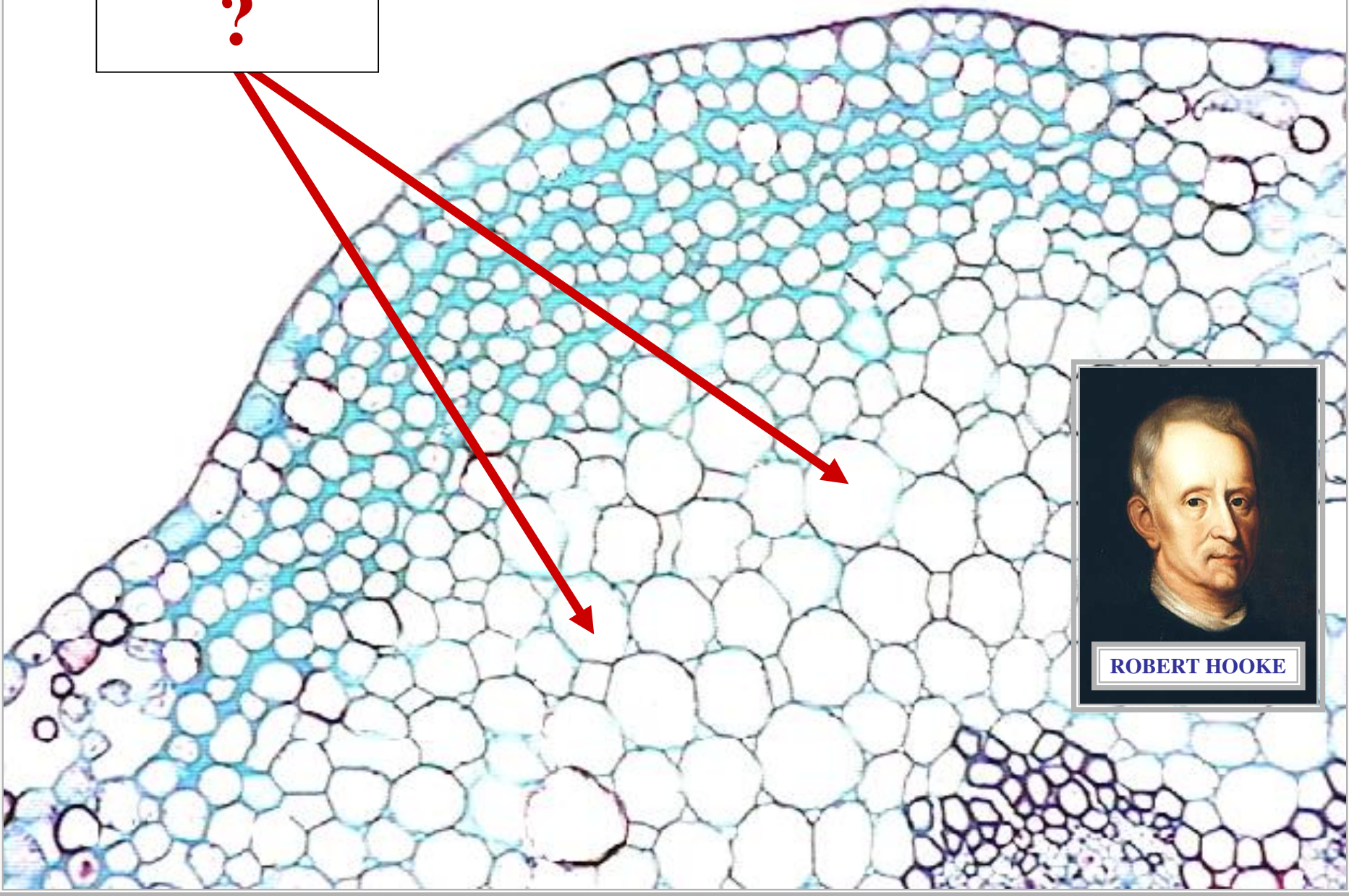
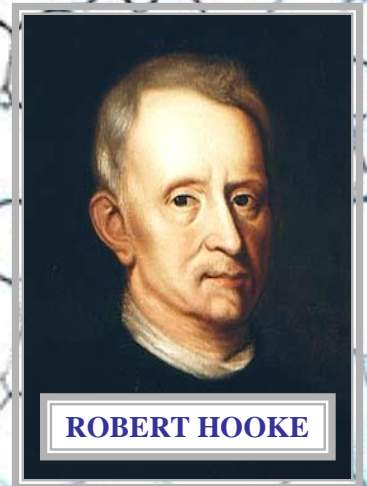
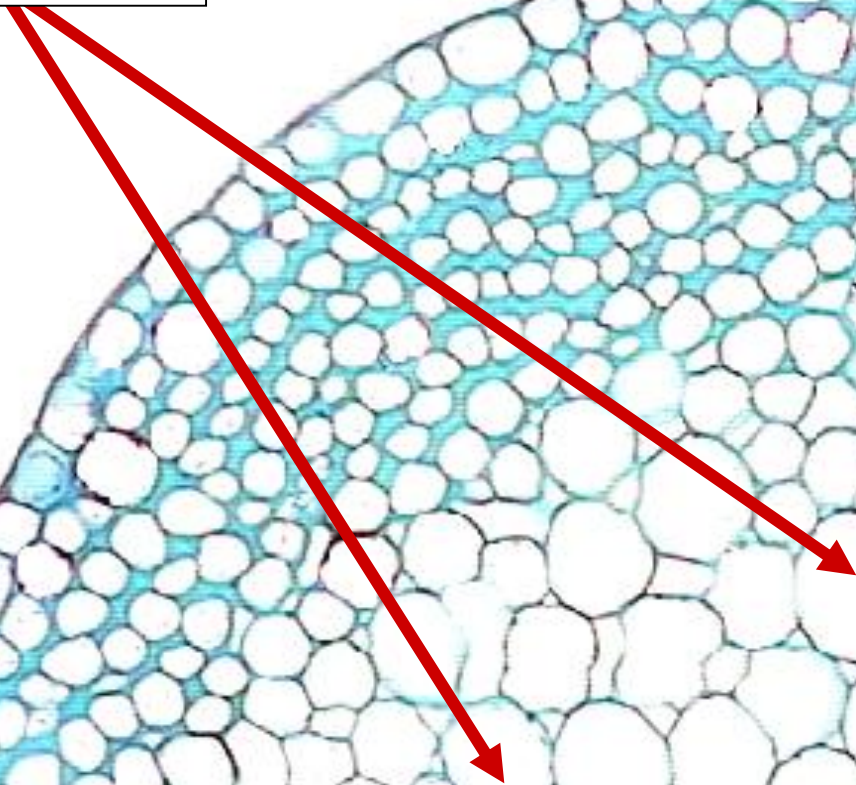

CELLS

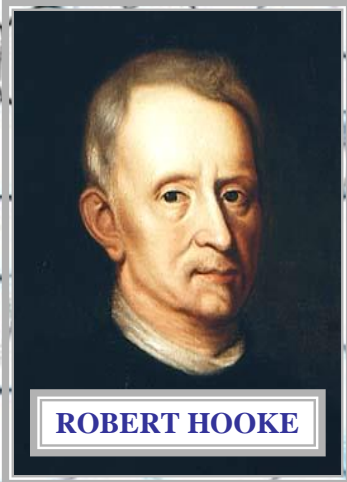
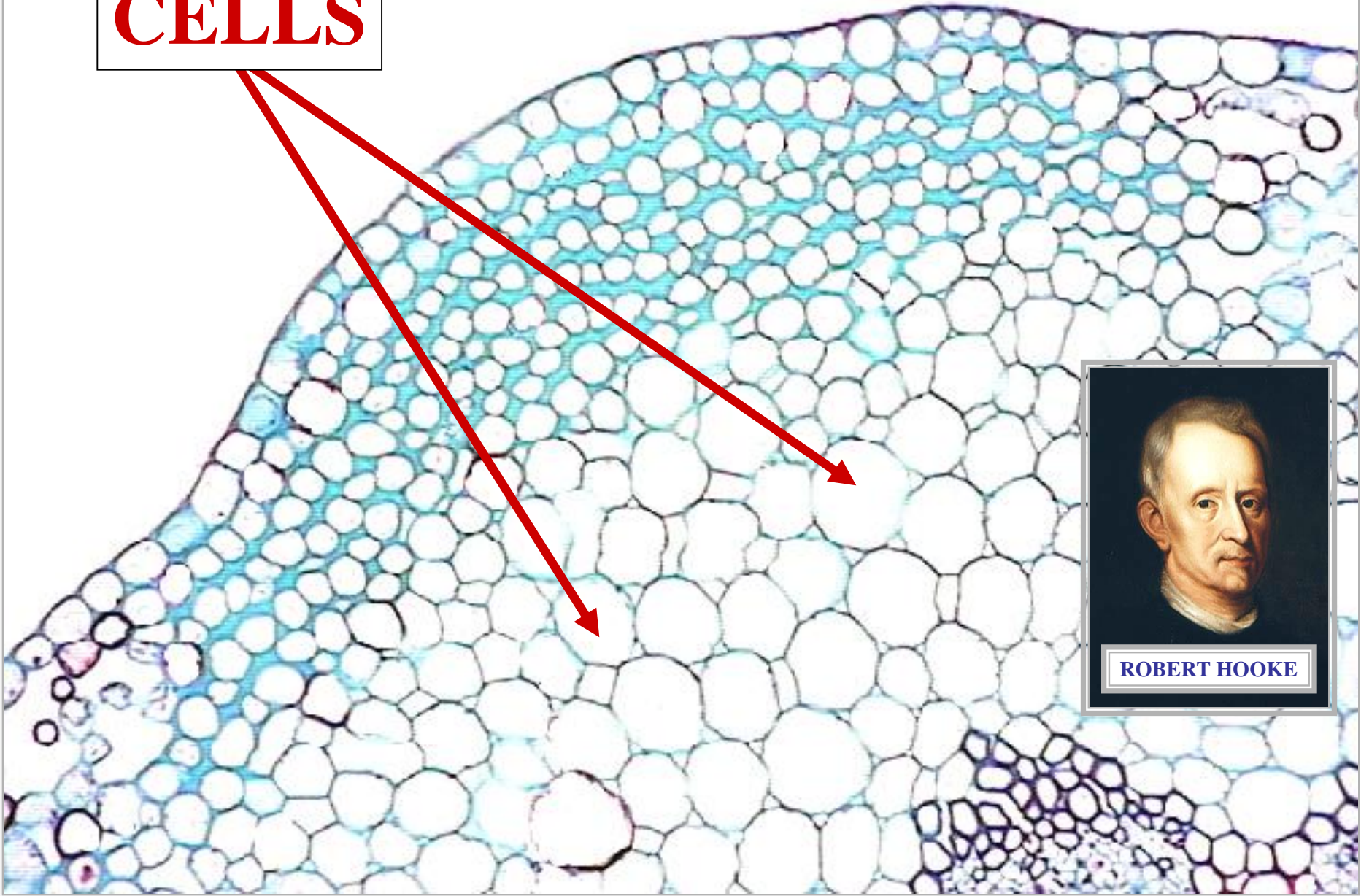
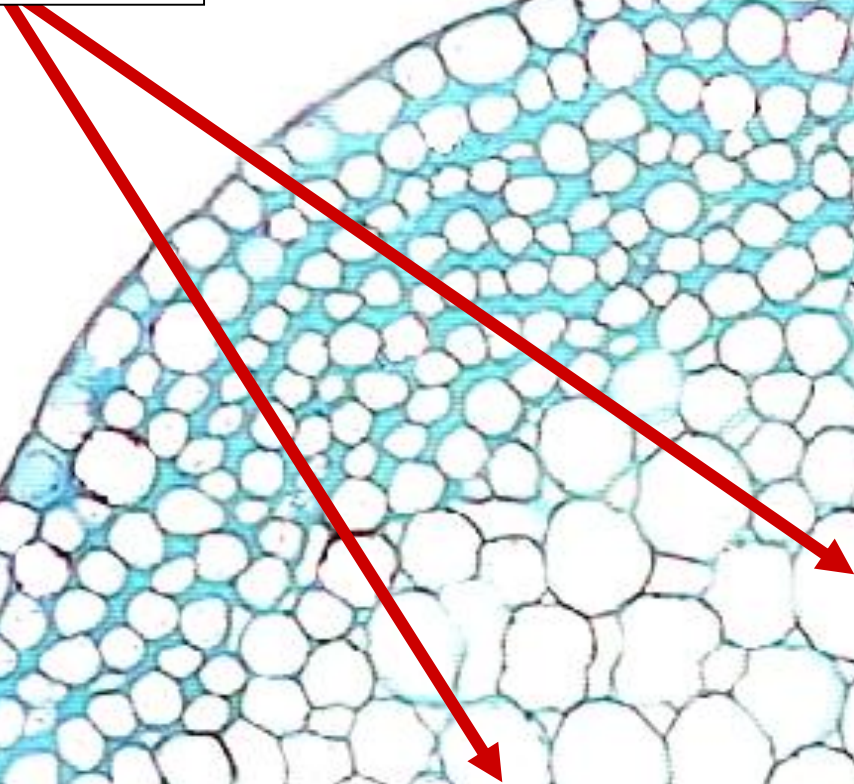

ROBERT HOOKE



CELL THEORY

1839 CELL THEORY 1839



SCHLEIDEN
BOTANIST



SCHWANN
ZOOLOGIST

CELL THEORY COMPONENTS



CELL THEORY

1ST

COMPONENT

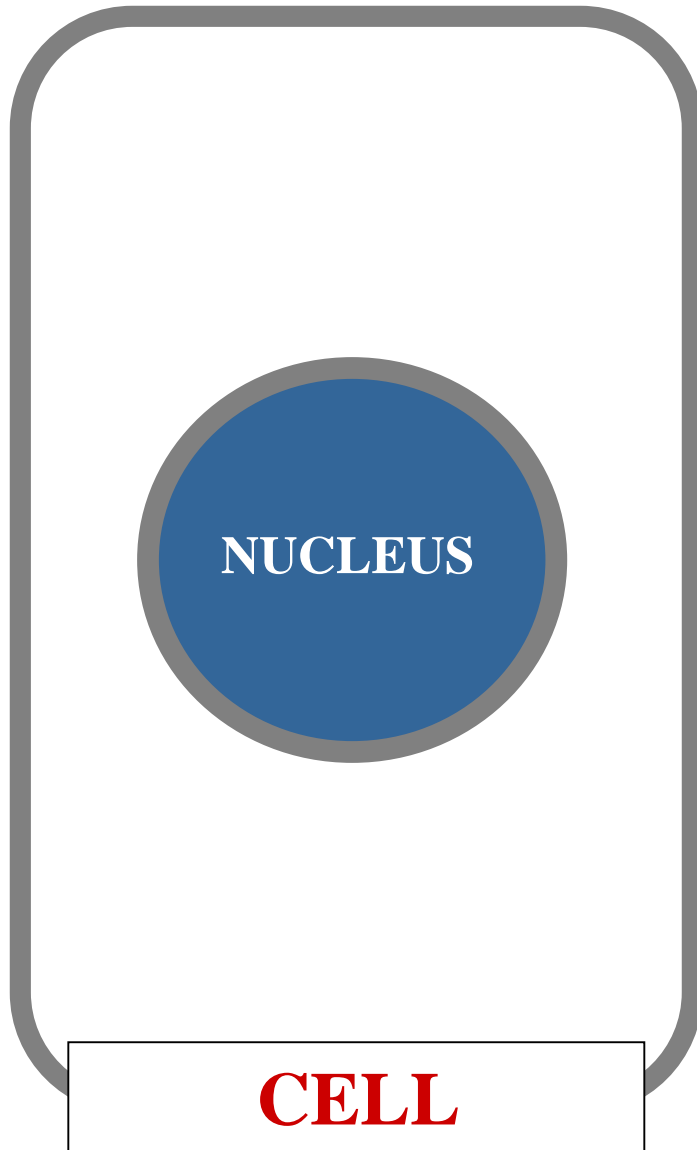

**CELLS
ARISE FROM
CELLS**

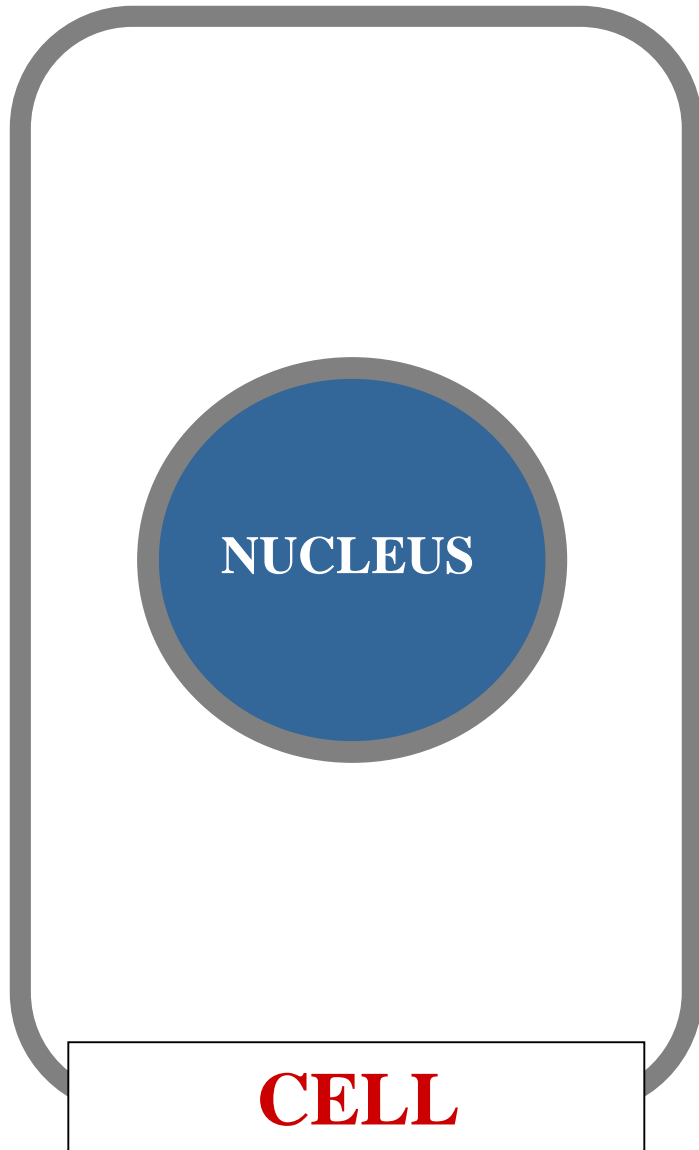

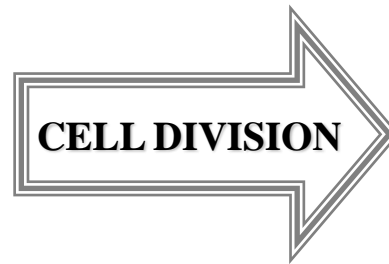
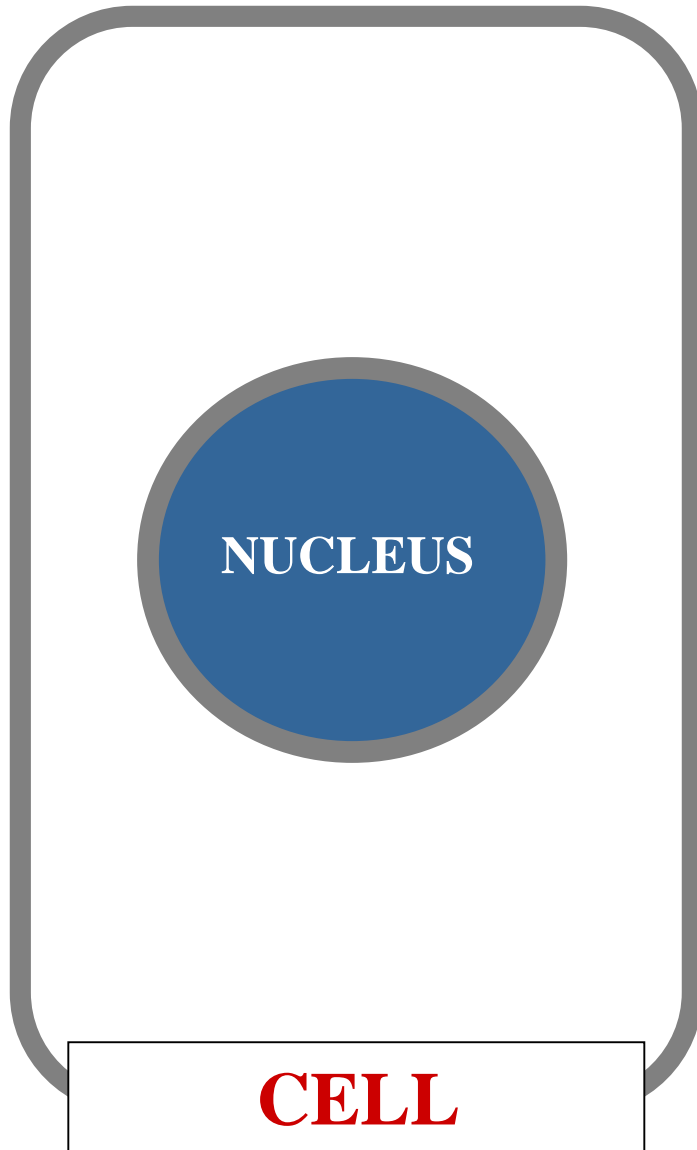

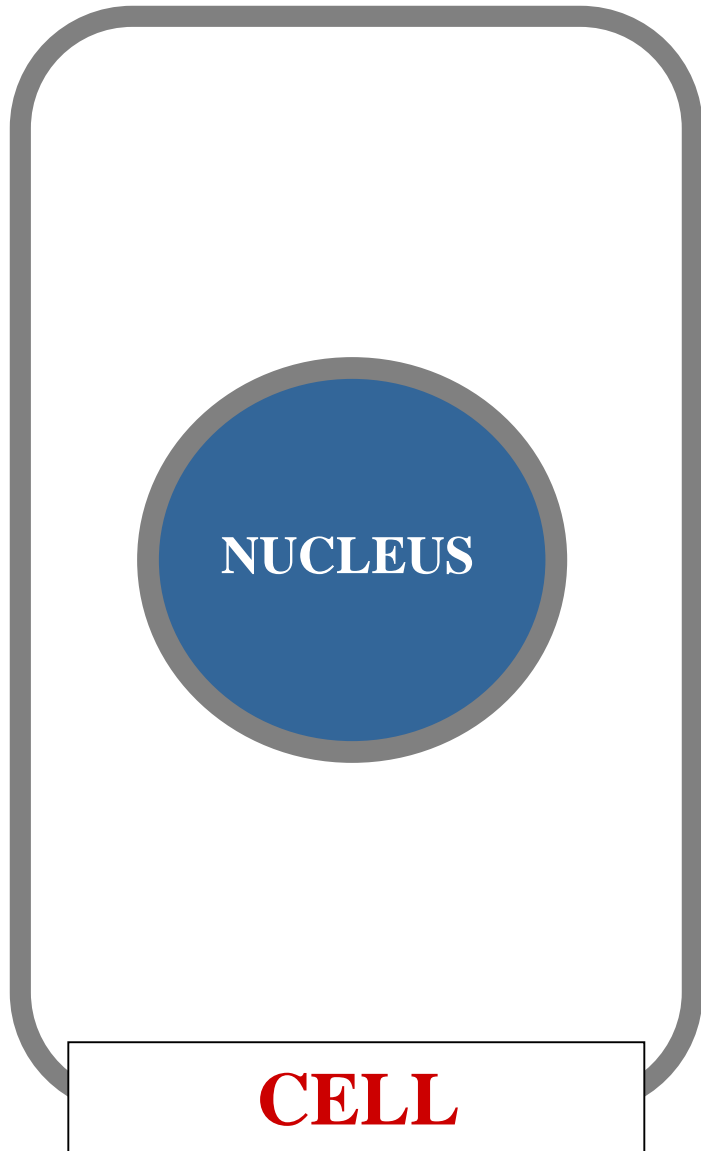

**CELLS
ARISE FROM
CELLS**

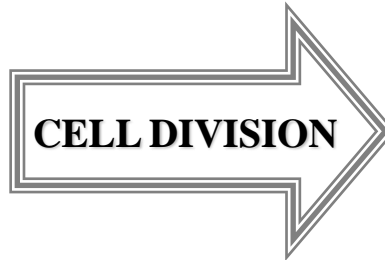

**CELLS
ARISE FROM
CELLS**

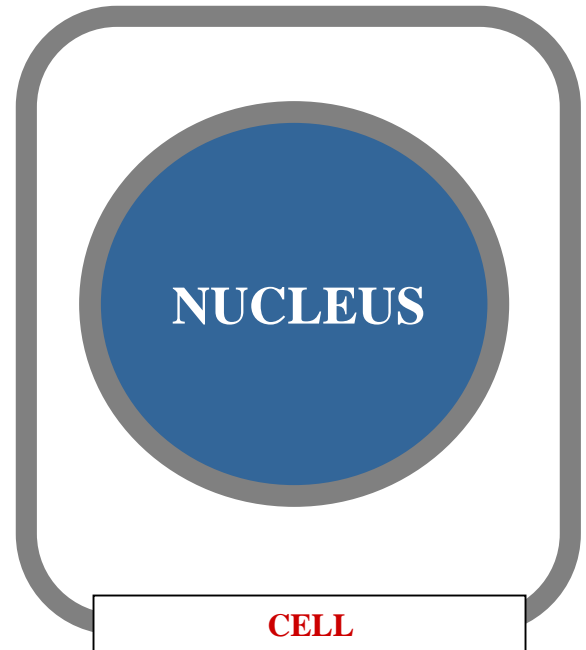
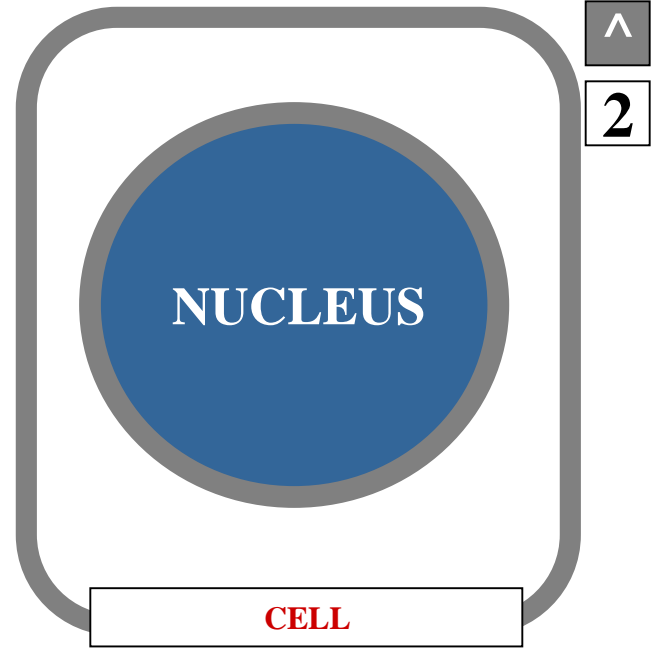



CELL THEORY

2ND

COMPONENT

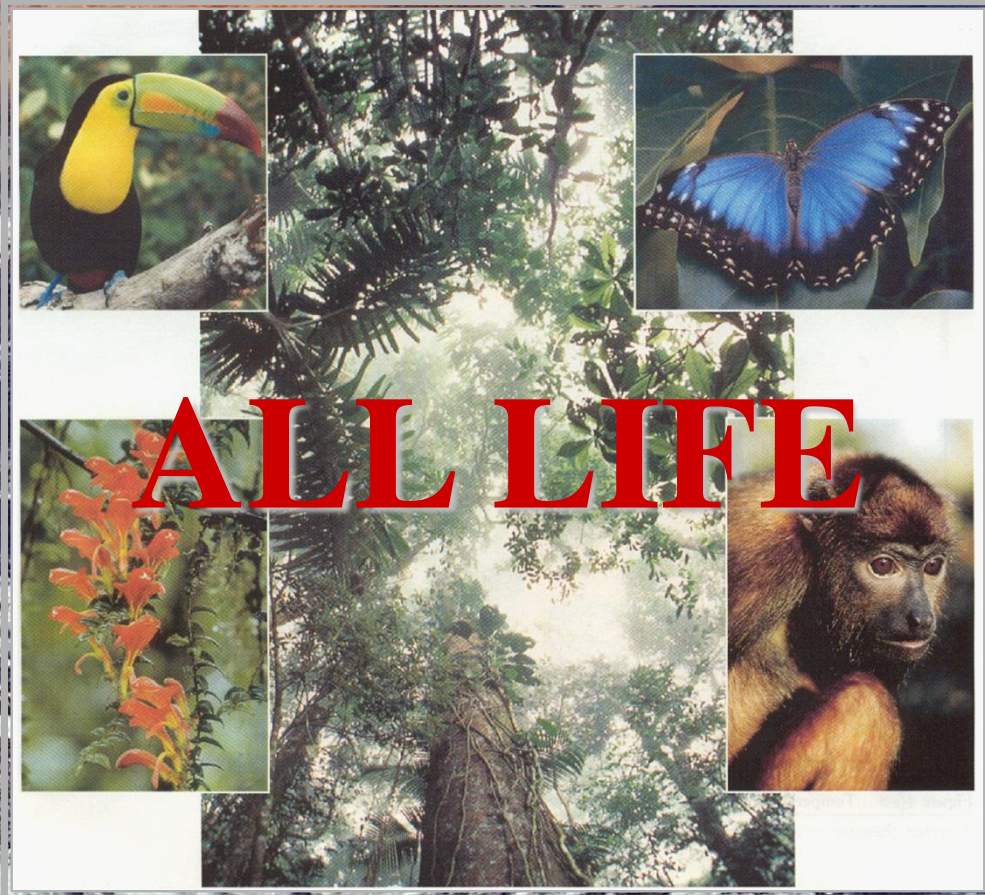

EARTH

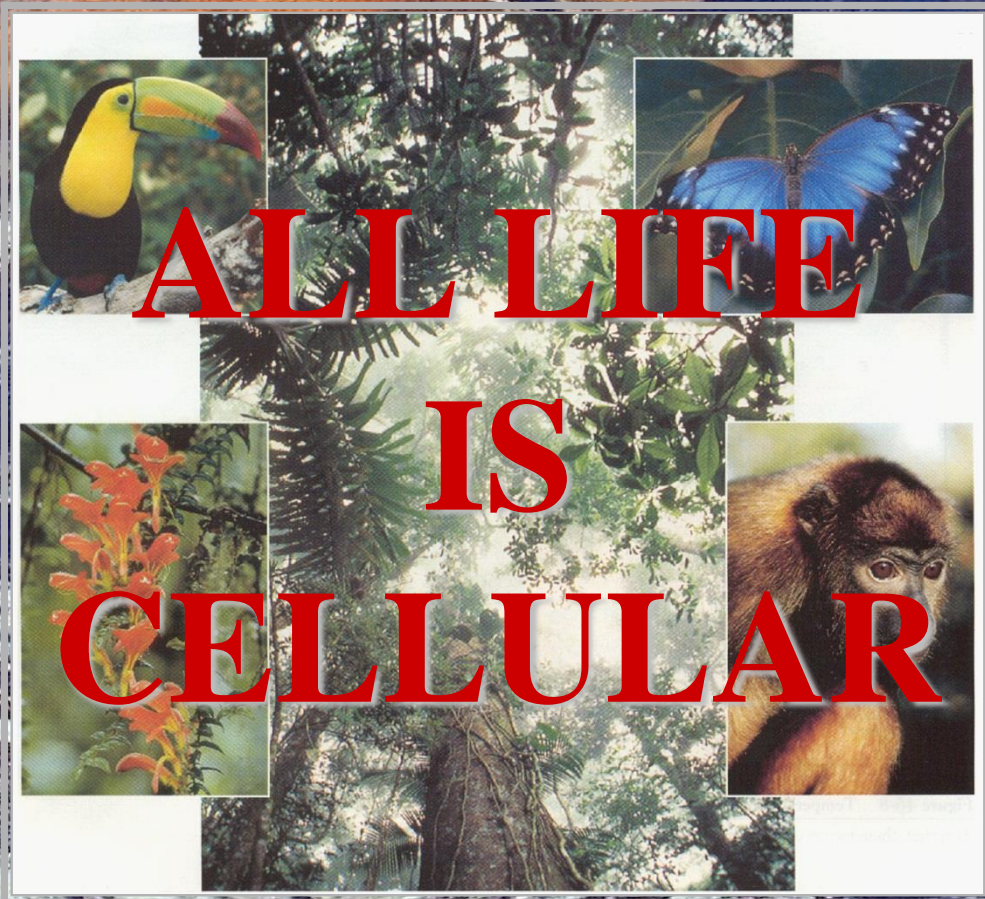

EARTH

CELL THEORY



SCHLEIDEN
BOTANIST



SCHWANN
ZOOLOGIST

?

BACTERIUM

VIRUS

VIRAL DNA

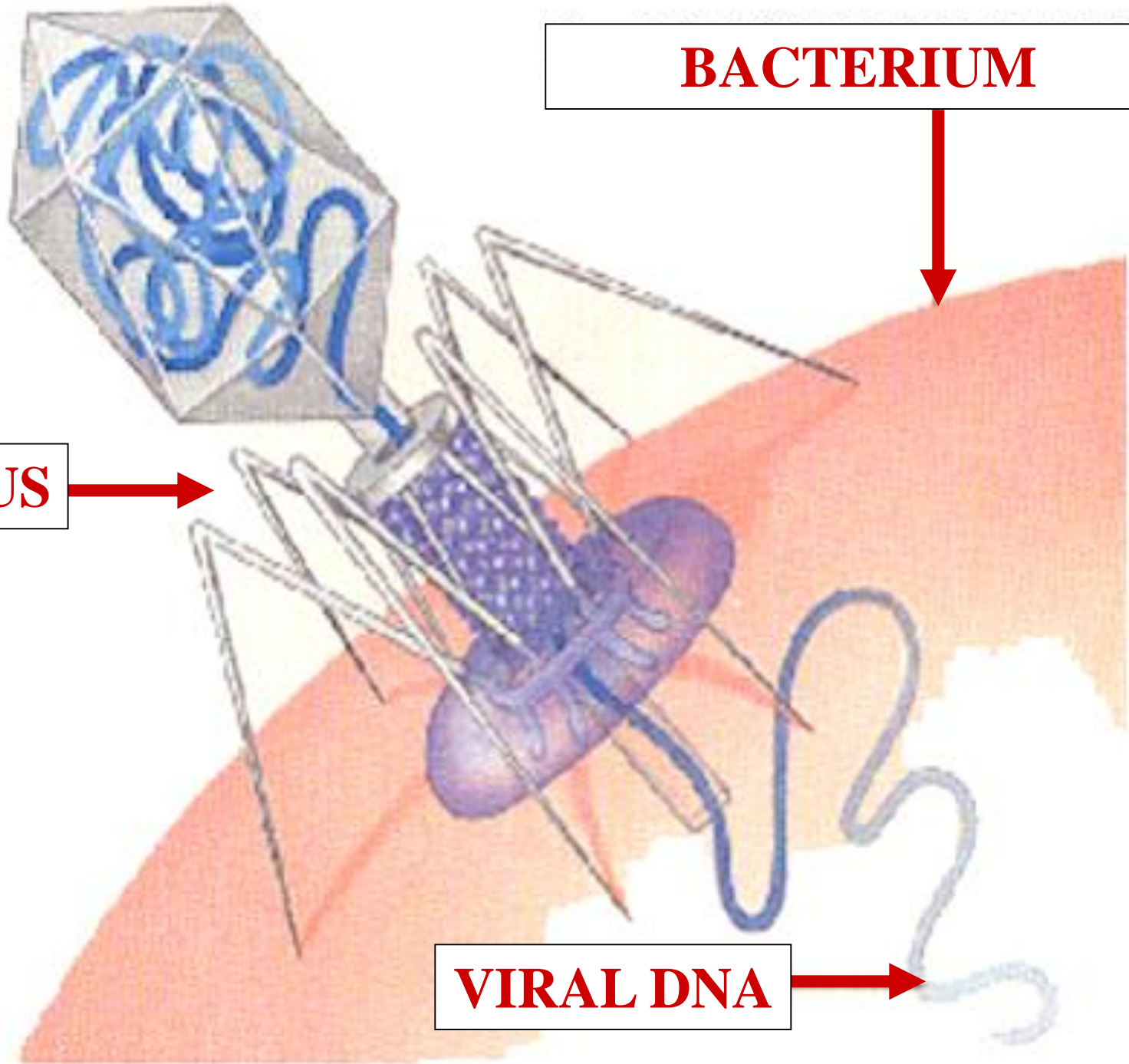



QUESTION

IS A VIRUS

CELLULAR

OR

NON-CELLULAR?

QUESTION

?

BACTERIUM



VIRUS



NON-CELLULAR

VIRAL DNA

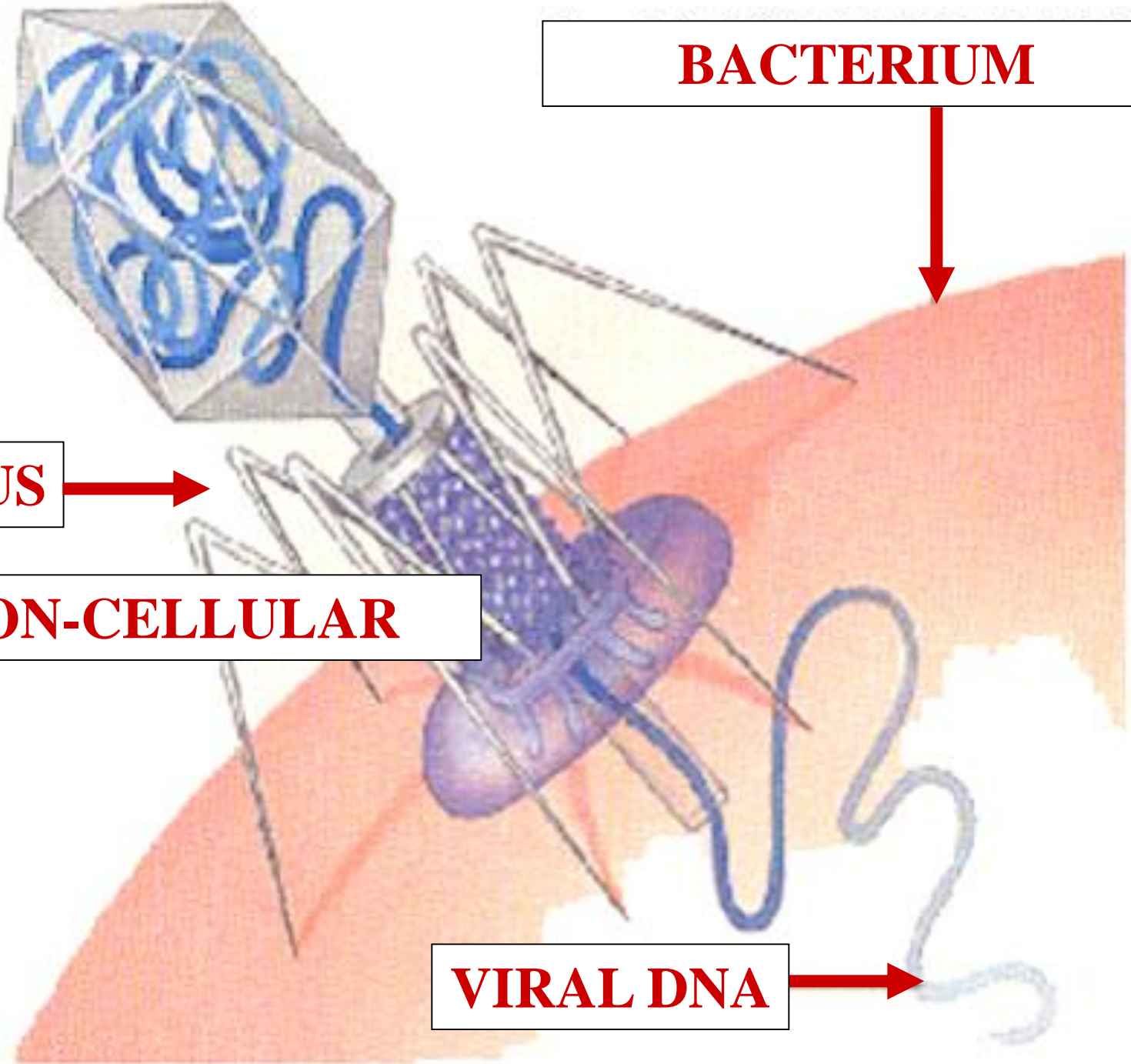



QUESTION
IS A VIRUS
LIVING
OR
NON-LIVING?
QUESTION

BACTERIUM



VIRUS

NON-CELLULAR

LIVING ORGANISM

FUNCTIONAL VIRAL DNA

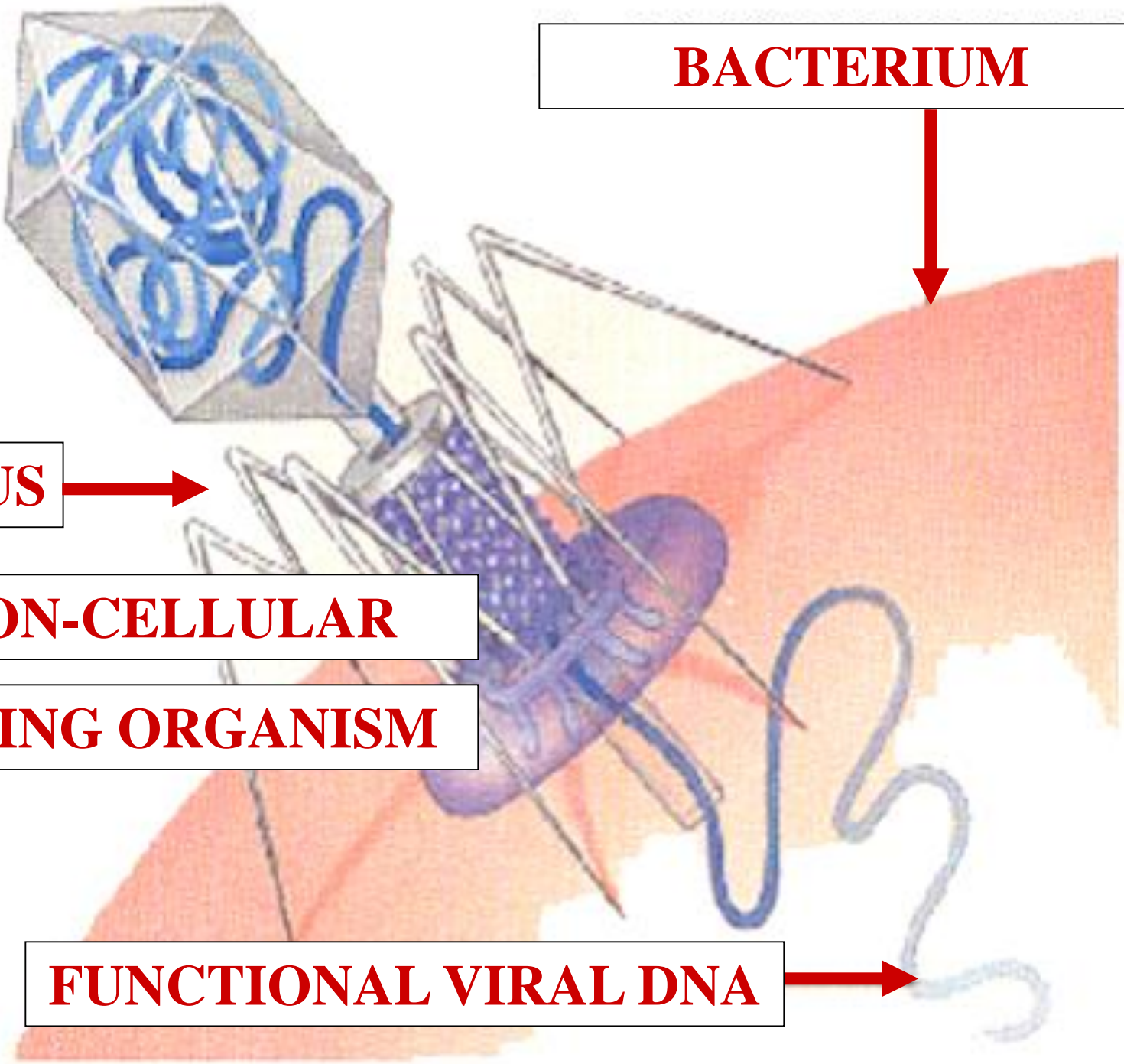



CELL THEORY

ALL LIFE IS

CELLULAR

EXCEPTION

!!!VIRUSES!!!



GENERAL CELL TYPES