

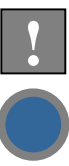

ANIMAL DIVERSITY





HUMAN DIVERSITY



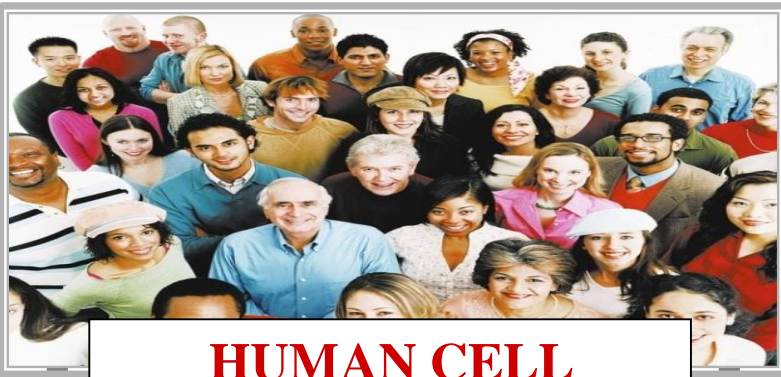

HUMAN CELL

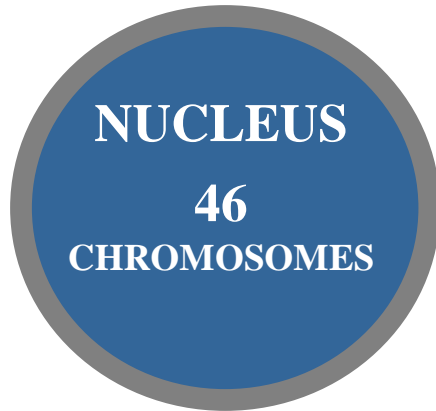

SOMATIC CELL

**SOMATIC CELL
DOES NOT
UNDERGO
MEIOSIS**



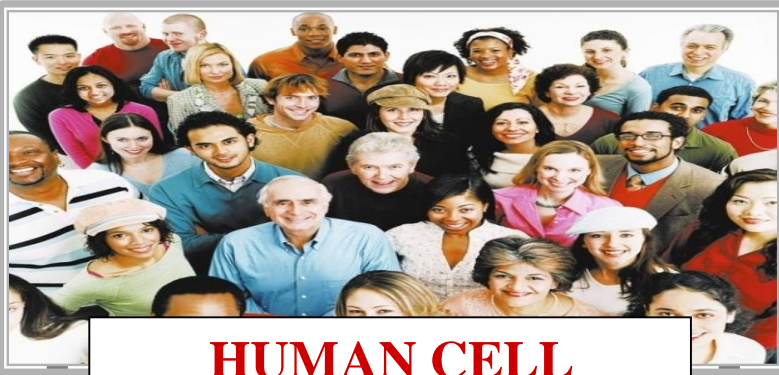

HUMAN CELL

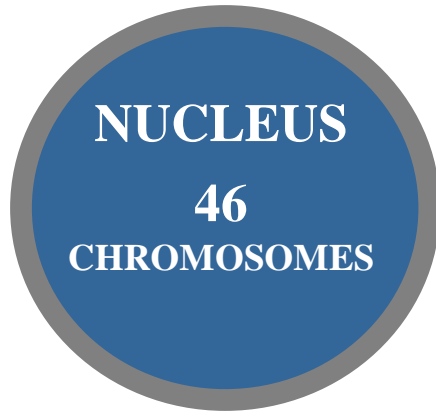

SOMATIC CELL

**SOMATIC CELL
DOES NOT DERIVE
REPRODUCTIVE
CELLS**

HUMAN LIFE CYCLE

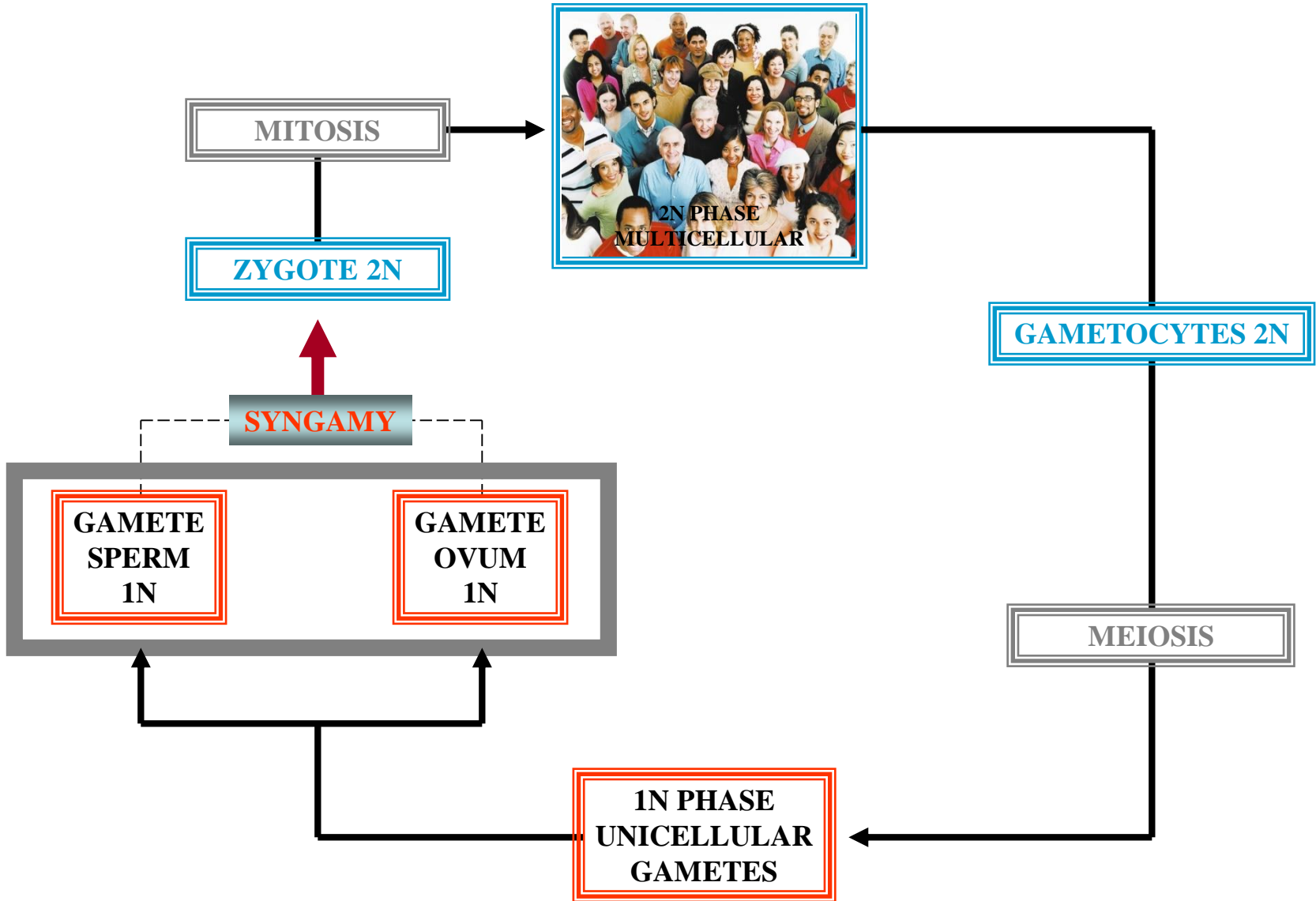

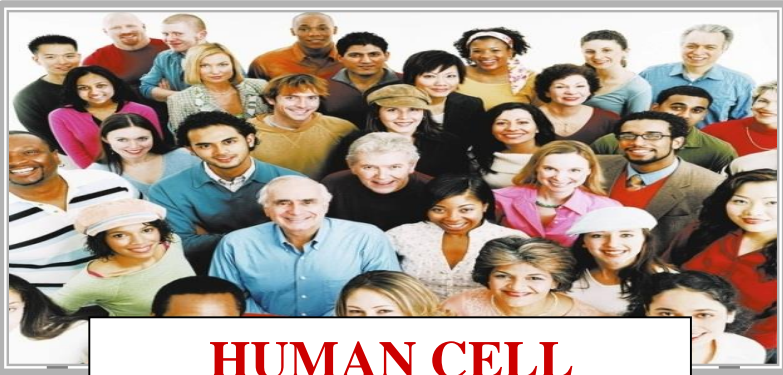

HUMAN CELL

NUCLEUS
46
CHROMOSOMES

SOMATIC CELL

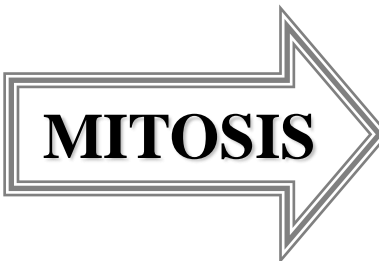

MITOSIS

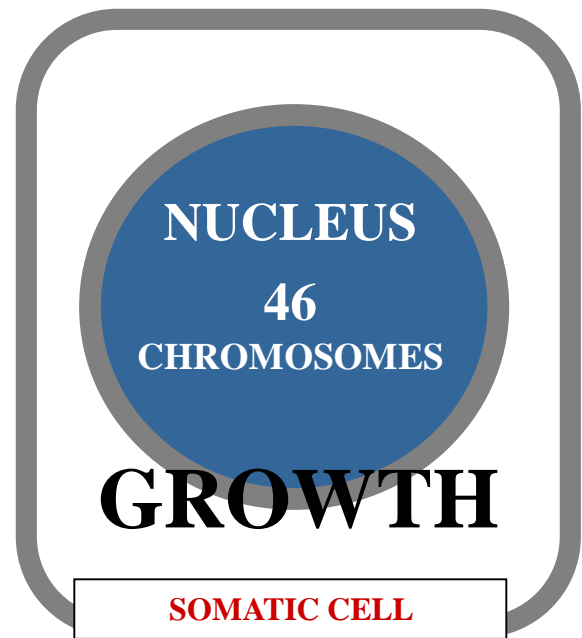

SOMATIC CELL

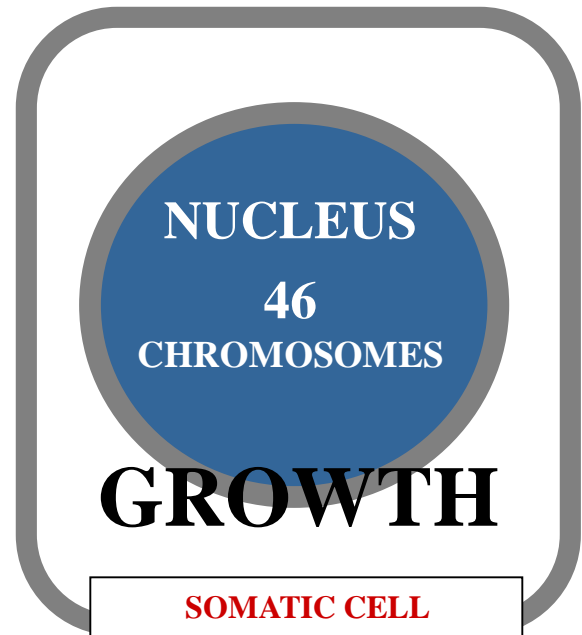

SOMATIC CELL

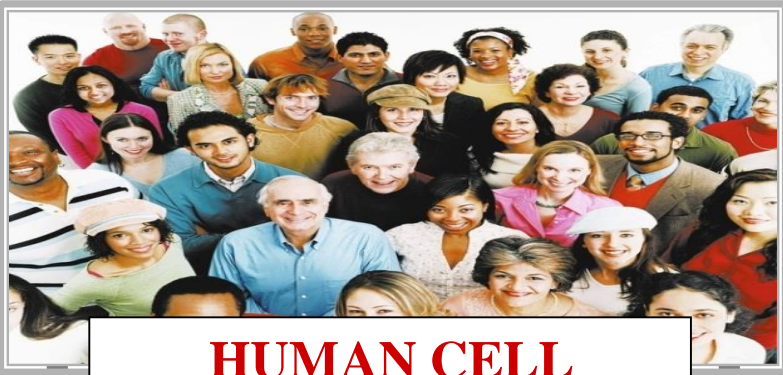

HUMAN CELL

NUCLEUS
46
CHROMOSOMES

SOMATIC CELL

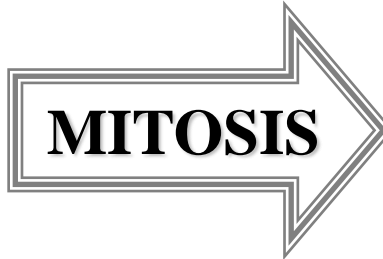

MITOSIS

MAINTENANCE

SOMATIC CELL

NUCLEUS
46
CHROMOSOMES

MAINTENANCE

NUCLEUS
46
CHROMOSOMES

SOMATIC CELL





EUKARYOTE CHROMOSOMES

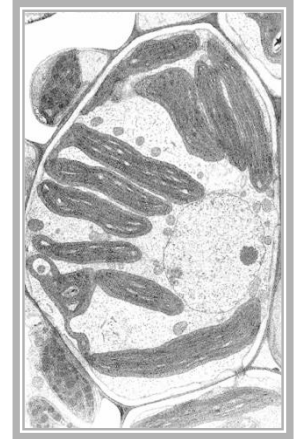

L

+

**EUKARYOTE
CHROMOSOMES**

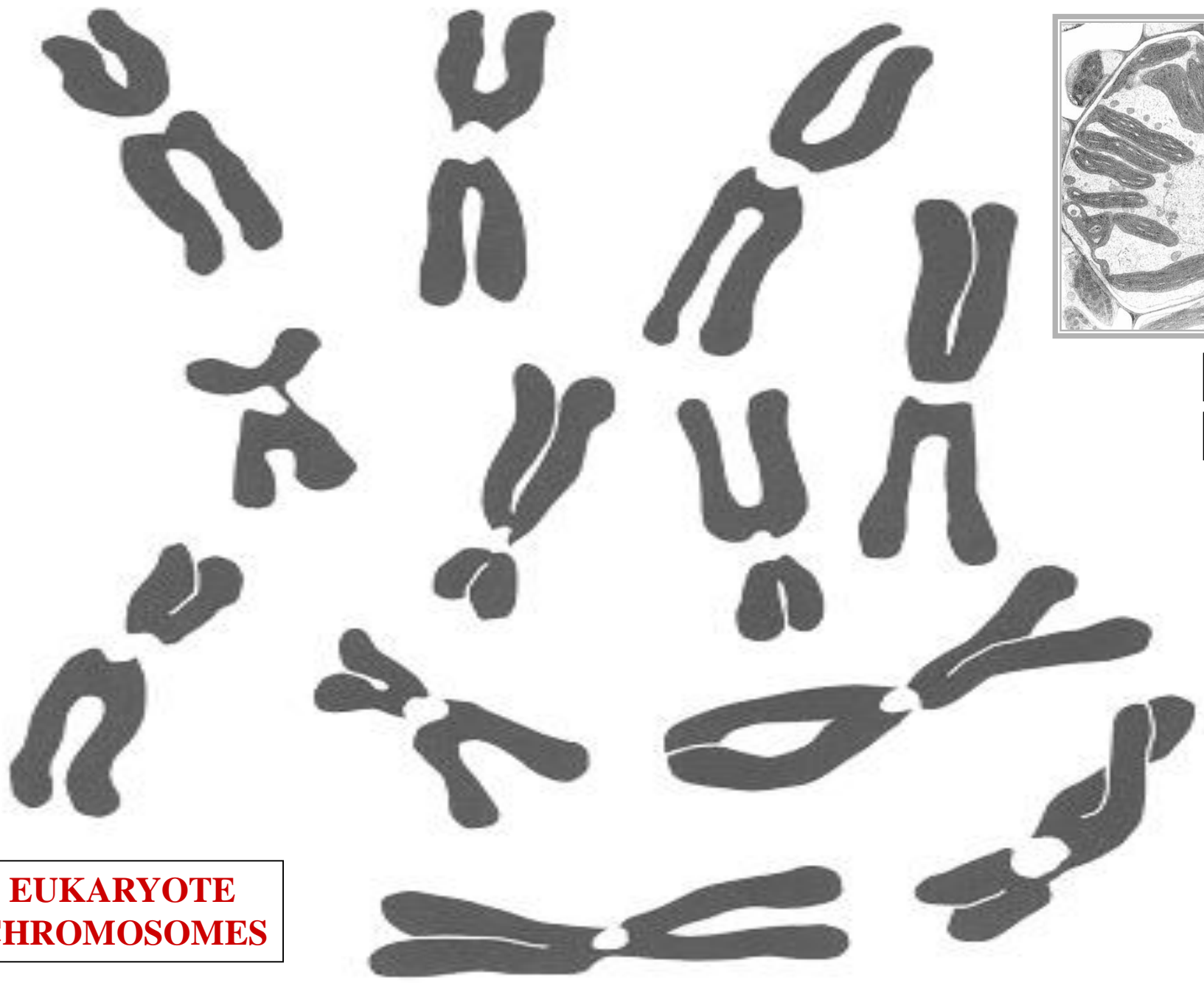

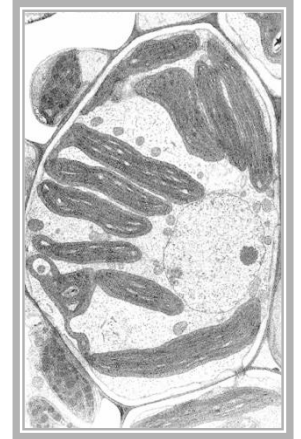

N

**EUKARYOTE
CHROMOSOMES
LOCATION**

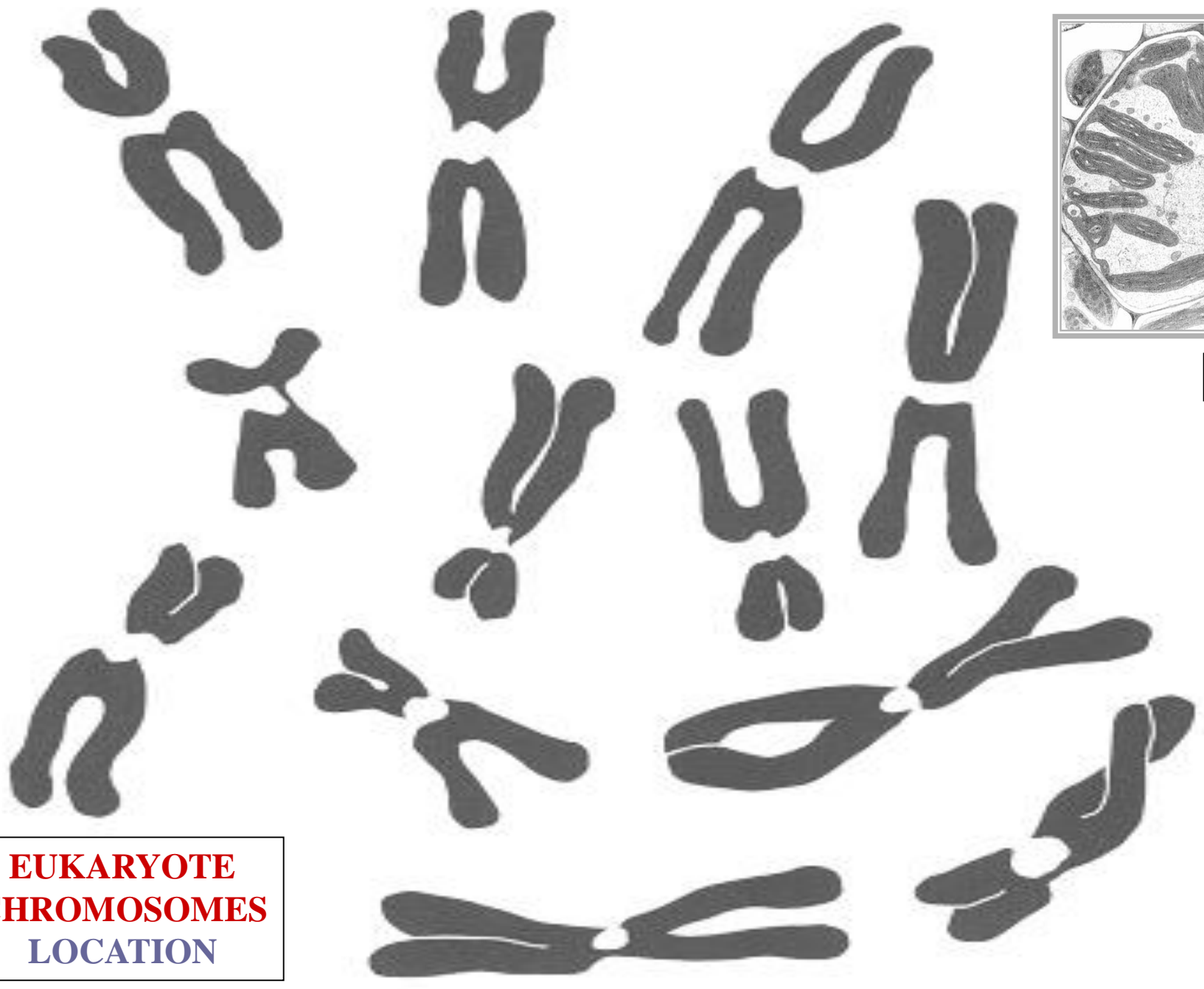

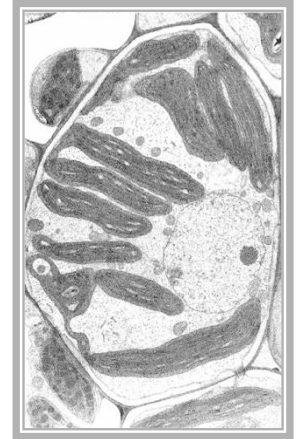

+1

EUKARYOTE
CHROMOSOMES
NUCLEUS

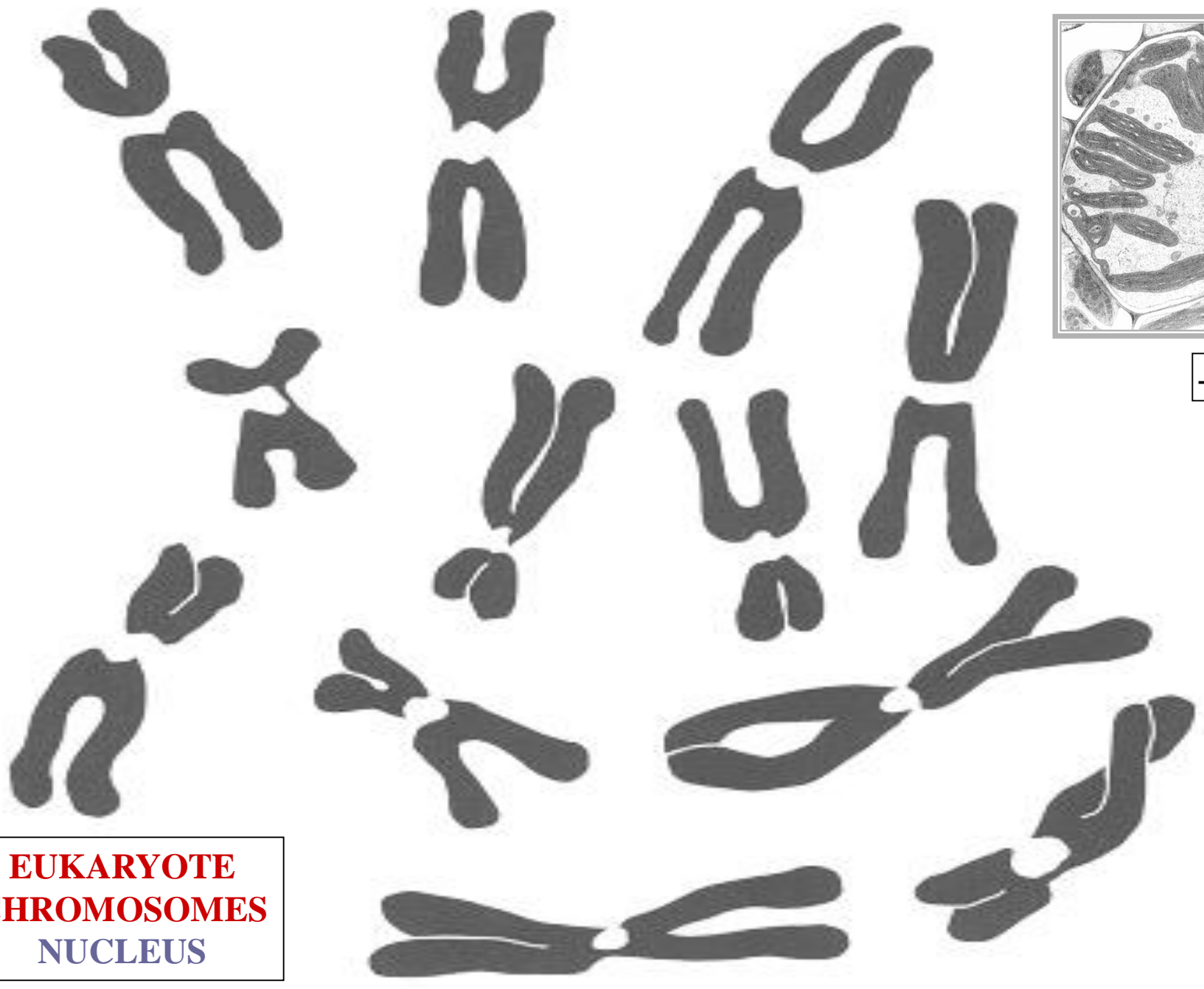

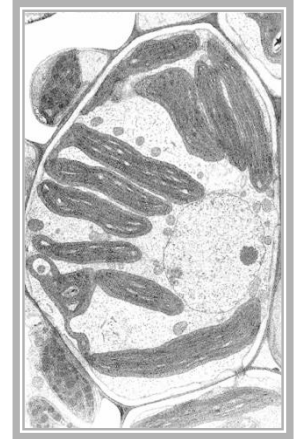

L

**EUKARYOTE
CHROMOSOMES
+1/CELL**

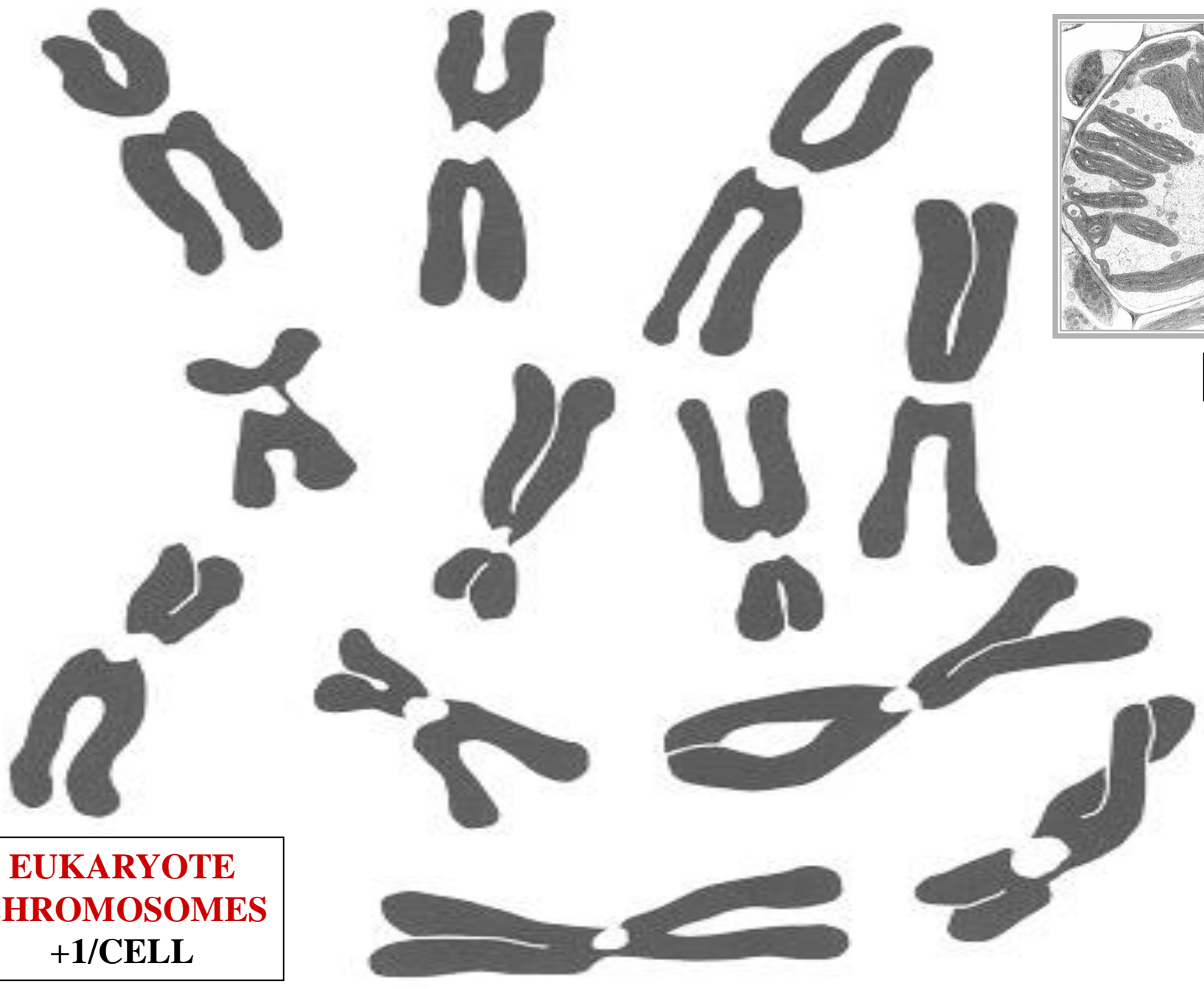

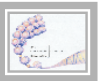
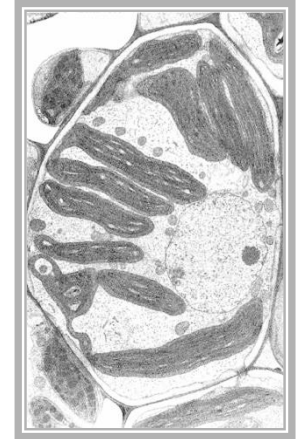

**EUKARYOTE
CHROMOSOMES
LINEAR**

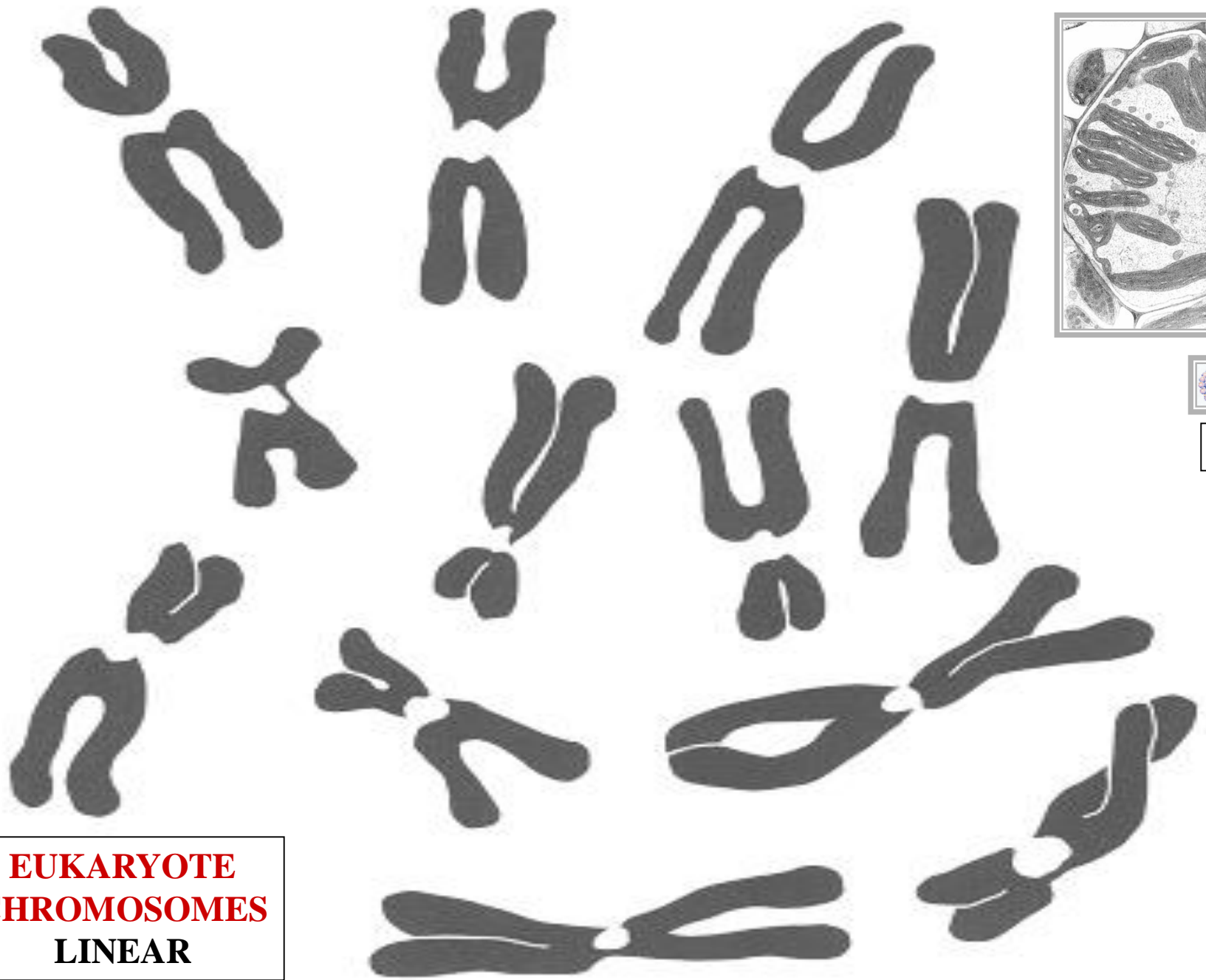

EUKARYOTE CHROMOSOME

HP

PR

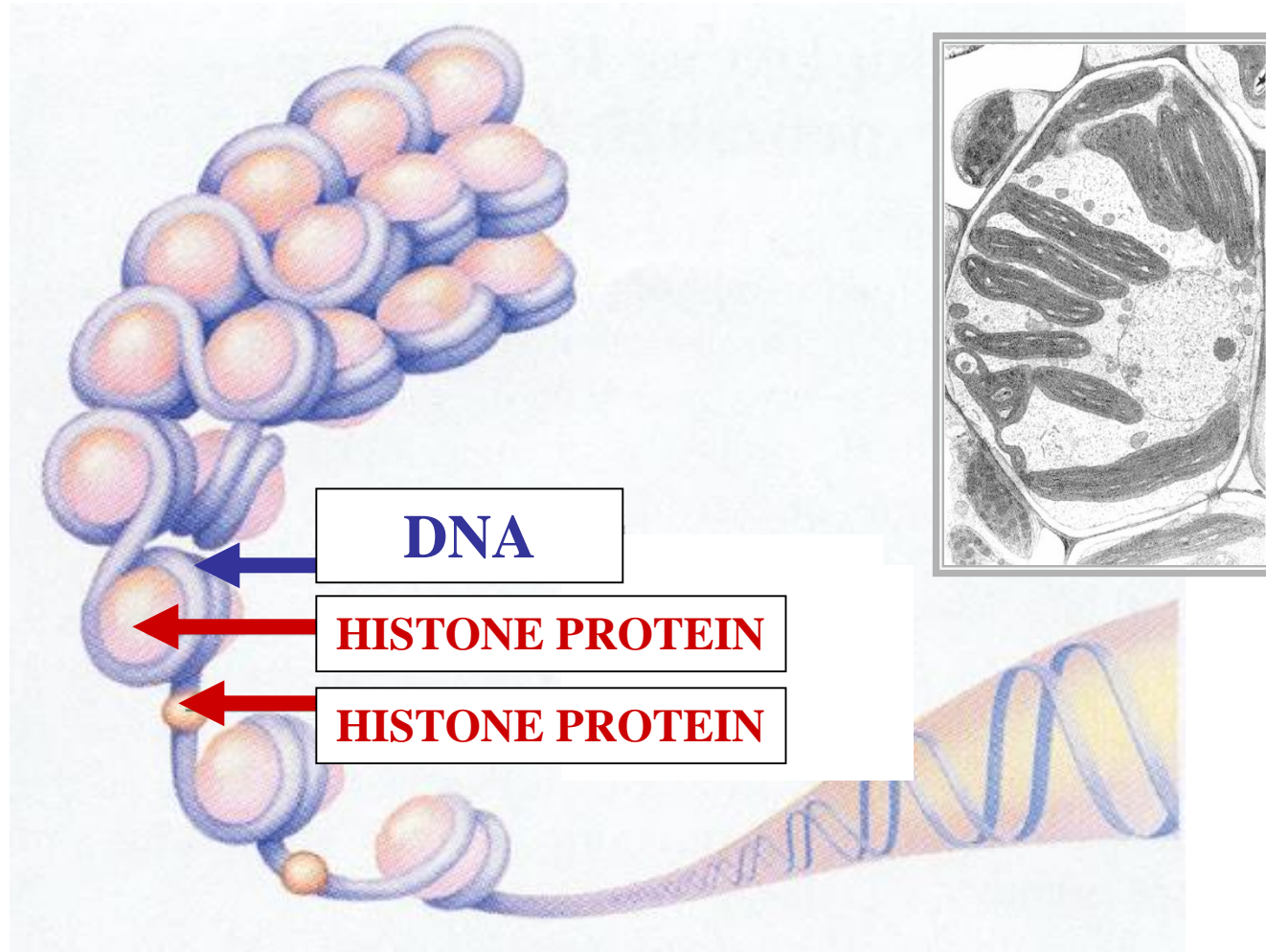

EUKARYOTE CHROMOSOME:

EUKARYOTE CHROMOSOME

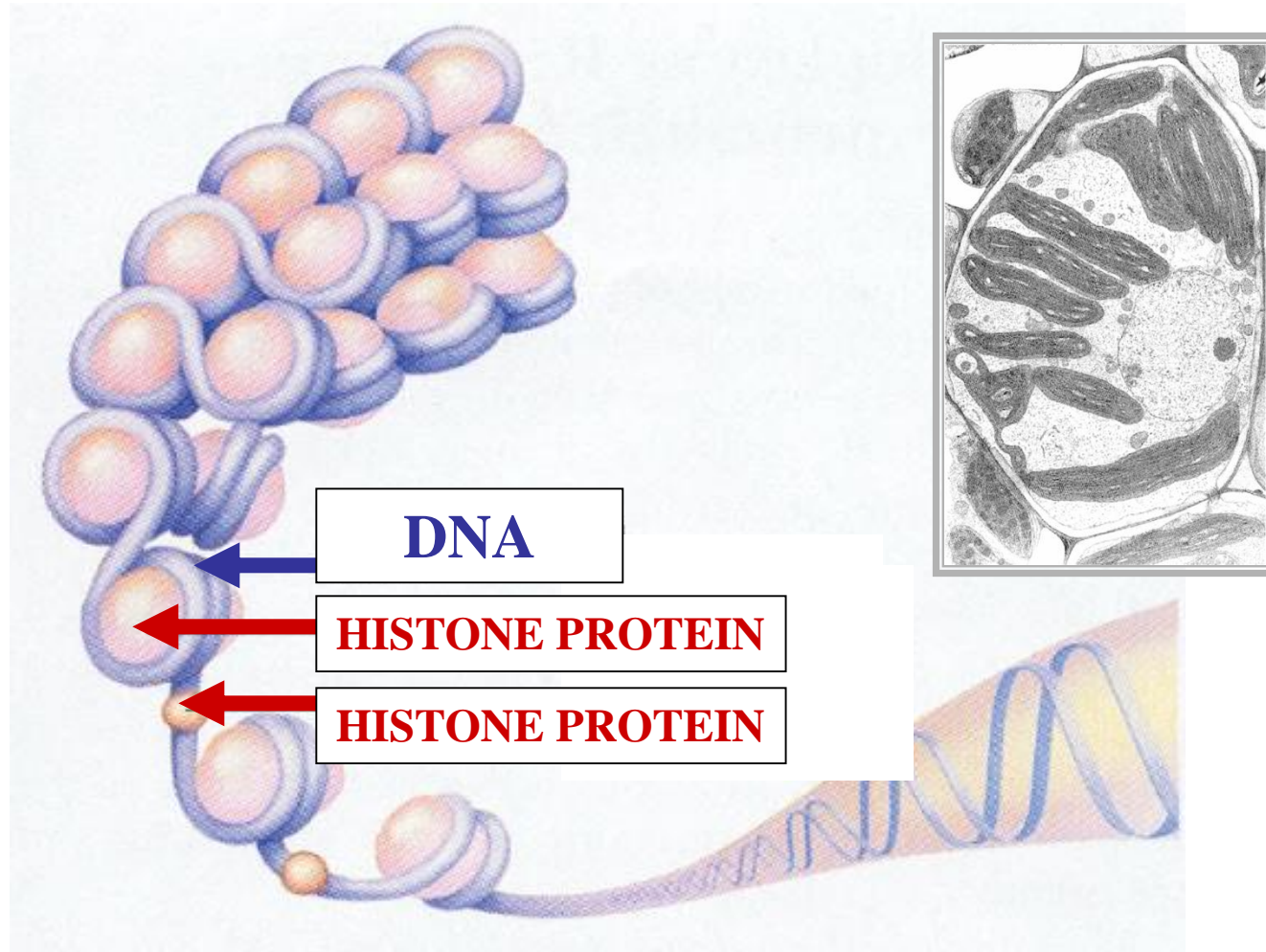

EUKARYOTE CHROMOSOME: HISTONE PROTEINS PRESENT



EUKARYOTE CHROMOSOME TERMS

SOMATIC CELL

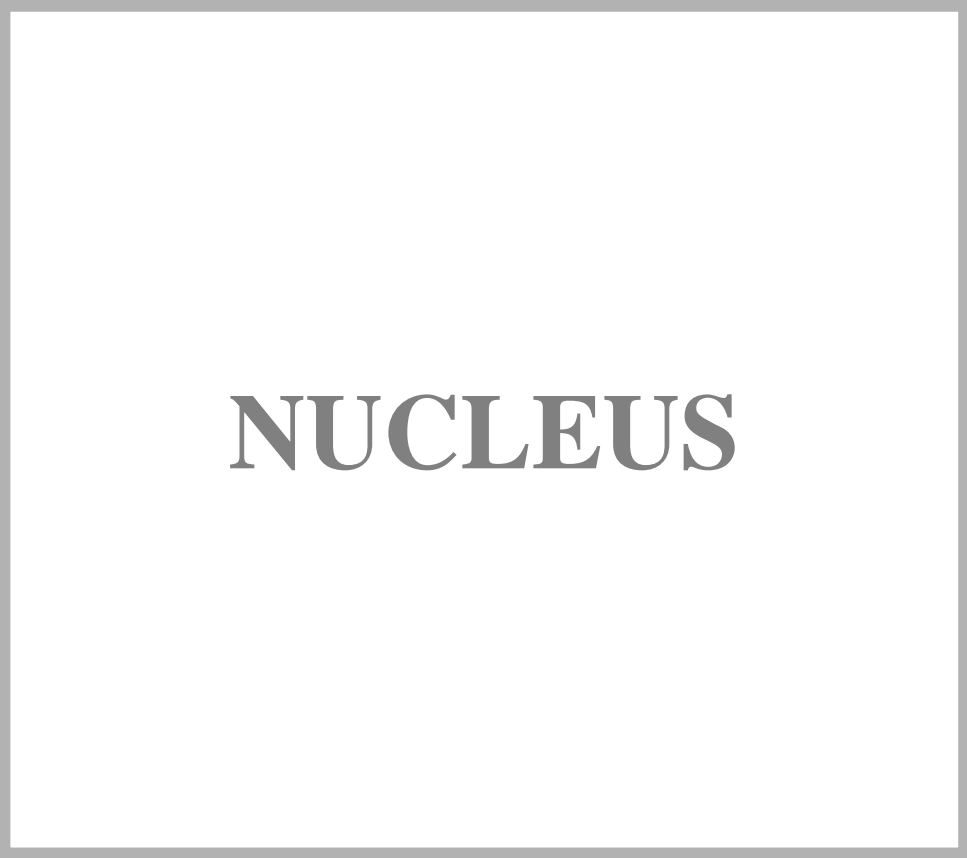
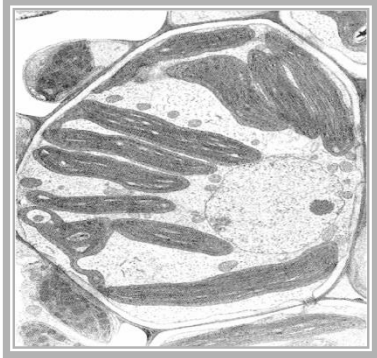

NUCLEUS

CYTOSOL

SOMATIC CELL

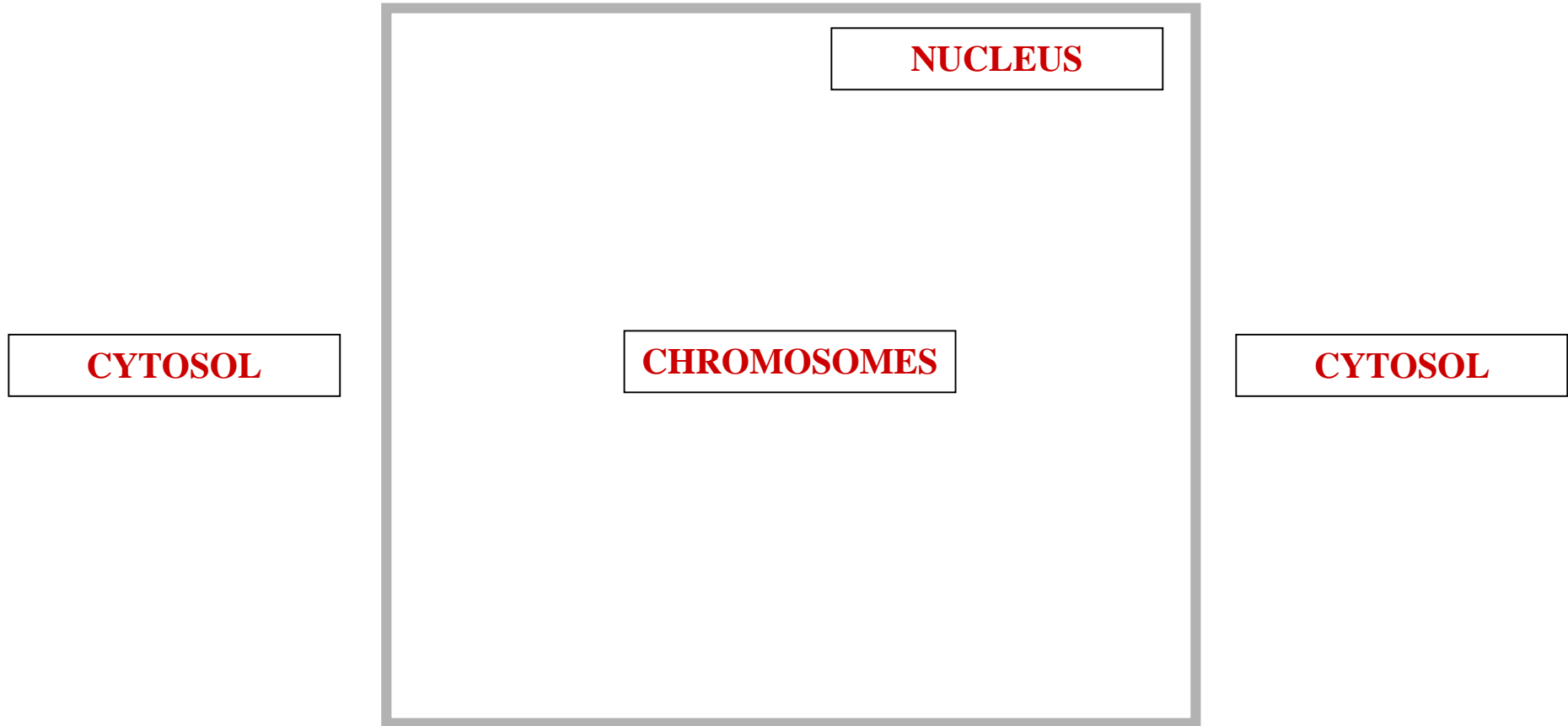

CHROMOSOMES

SOMATIC CELL

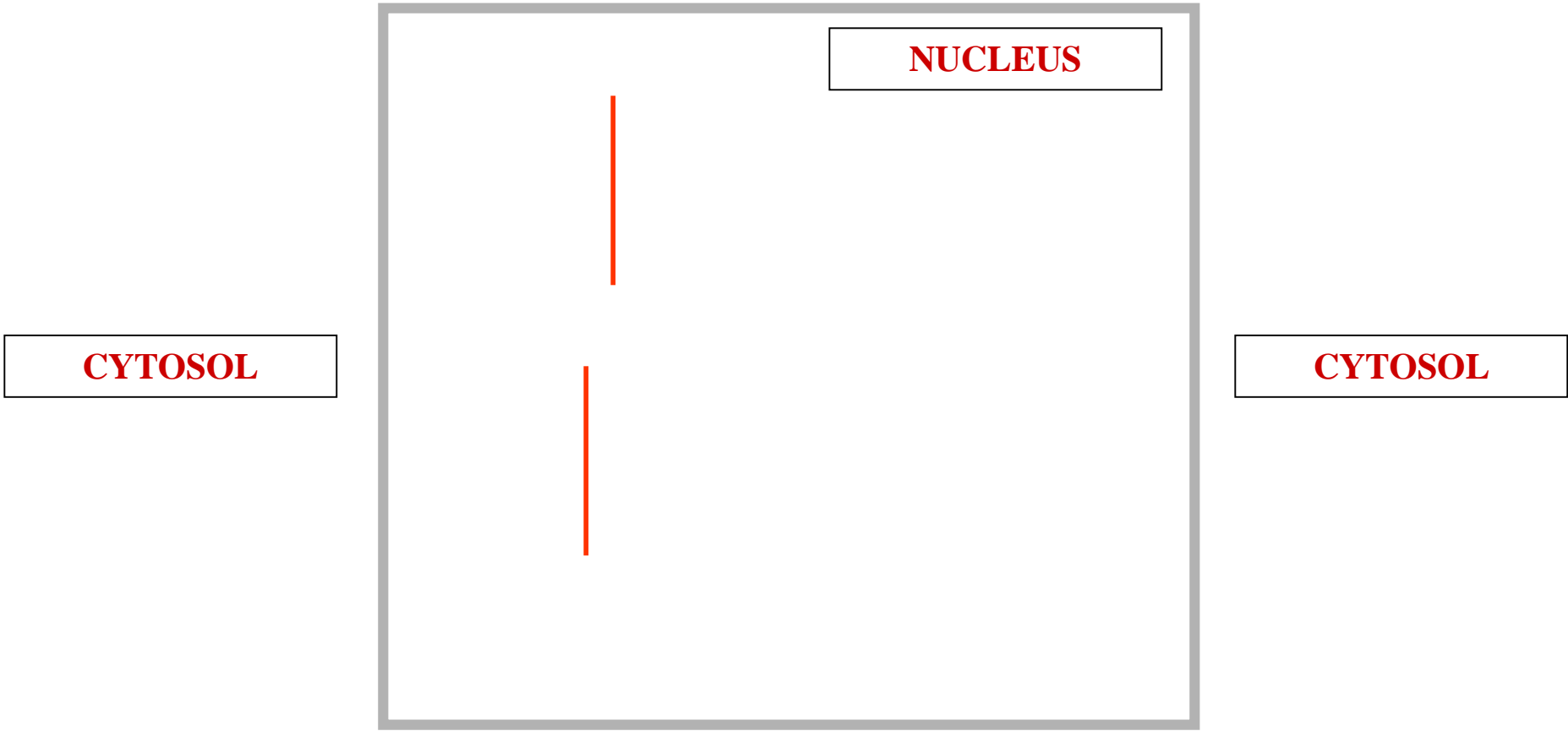

2 CHROMOSOMES

SOMATIC CELL

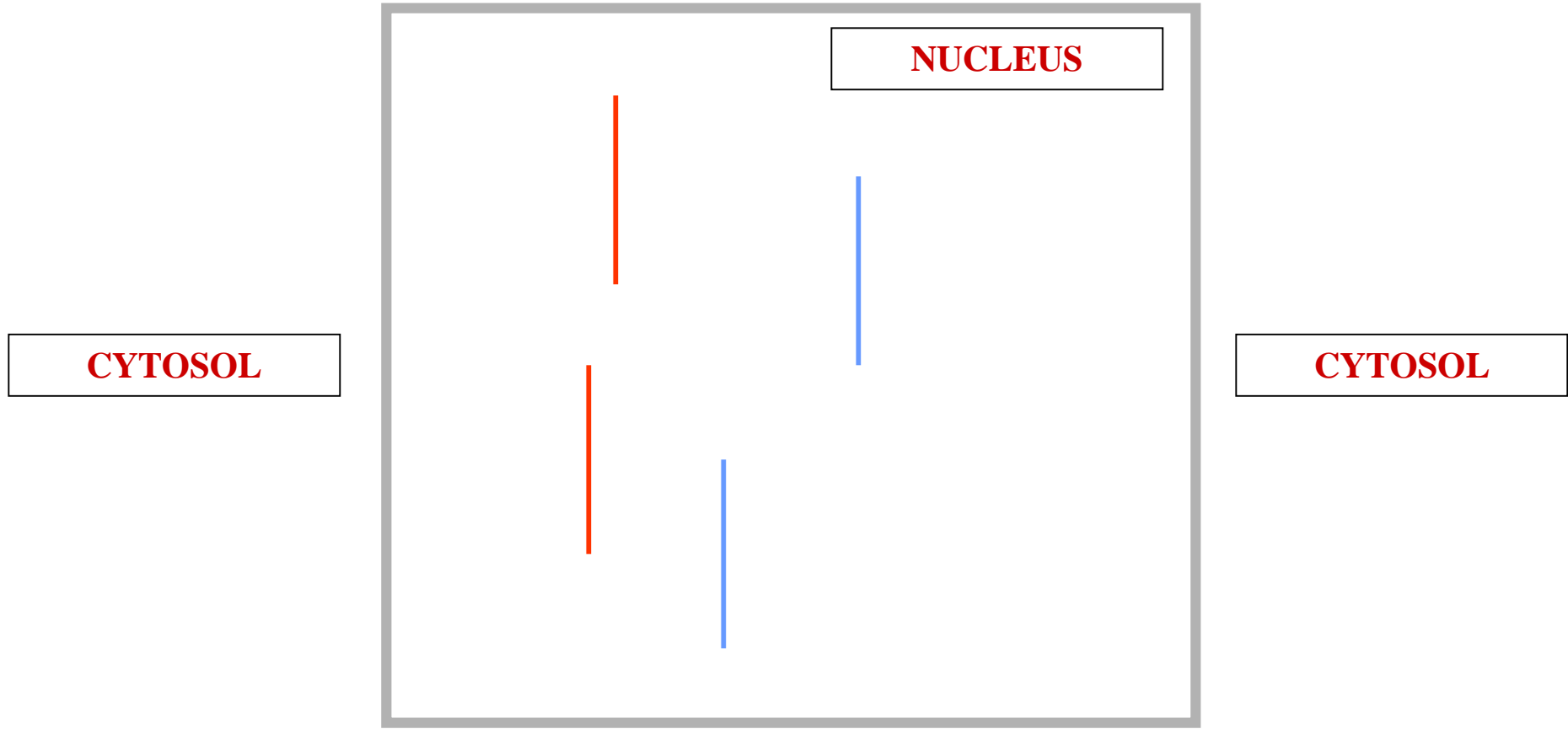

4 CHROMOSOMES

SOMATIC CELL

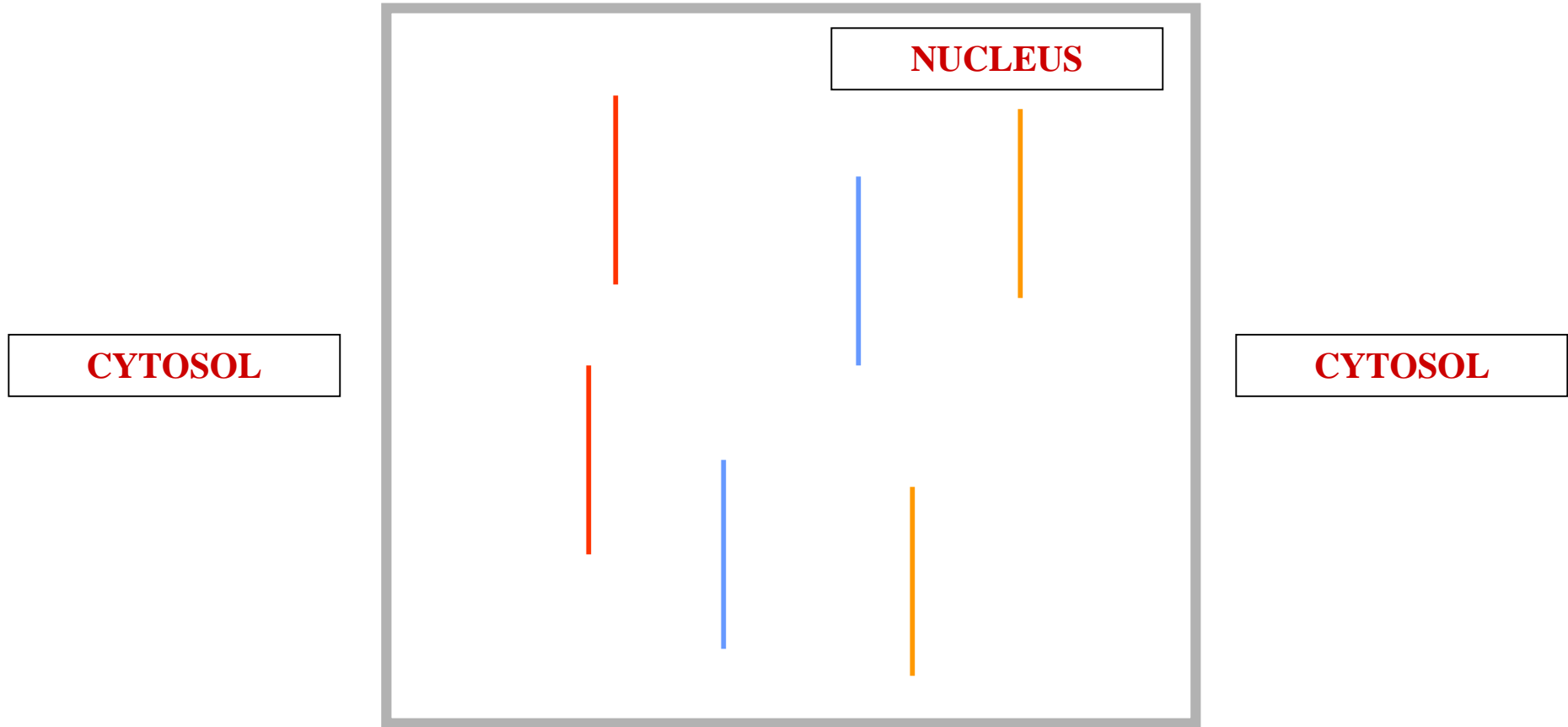

6 CHROMOSOMES

HOMOLOGOUS CHROMOSOMES



HOMOLOGOUS CHROMOSOMES

2 CHROMOSOMES

HOMOLOGOUS CHROMOSOMES



HOMOLOGOUS CHROMOSOMES

2 CHROMOSOMES

1 MATERNAL CHROMOSOME

HOMOLOGOUS CHROMOSOMES



HOMOLOGOUS CHROMOSOMES

2 CHROMOSOMES

1 MATERNAL CHROMOSOME

1 PATERNAL CHROMOSOME

HOMOLOGOUS CHROMOSOMES

HOMOLOGOUS CHROMOSOMES

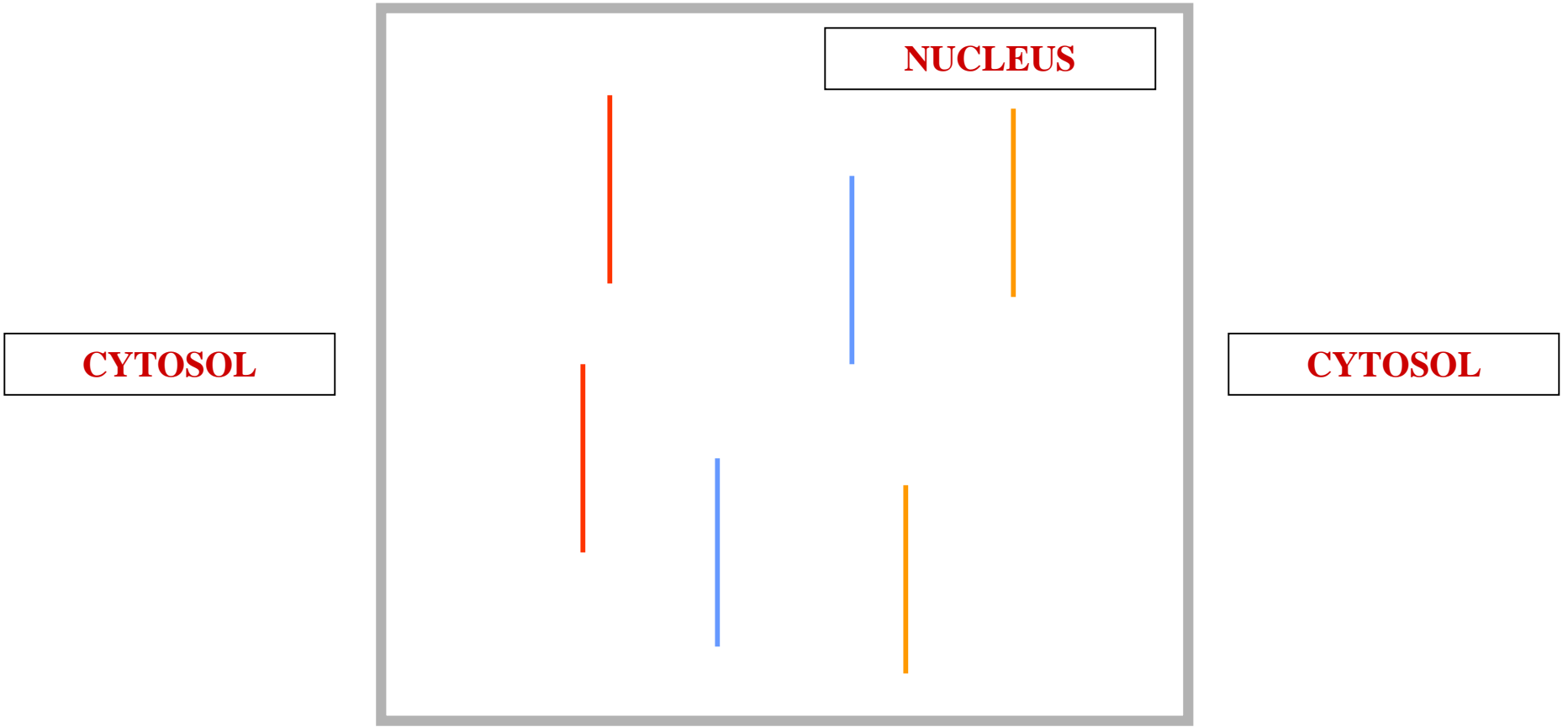

6 CHROMOSOMES

HOMOLOGOUS CHROMOSOMES

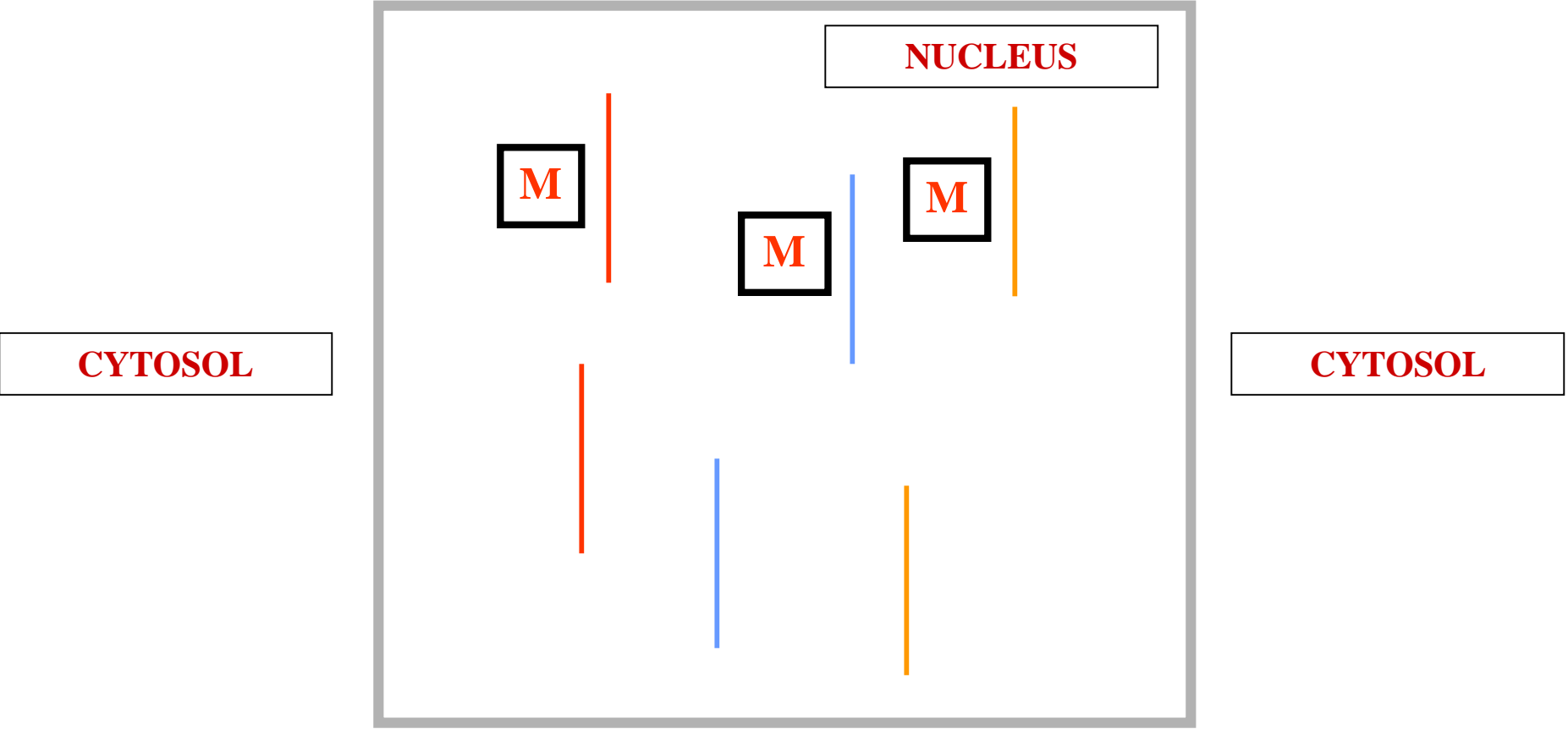

M = MATERNAL CHROMOSOME

HOMOLOGOUS CHROMOSOMES

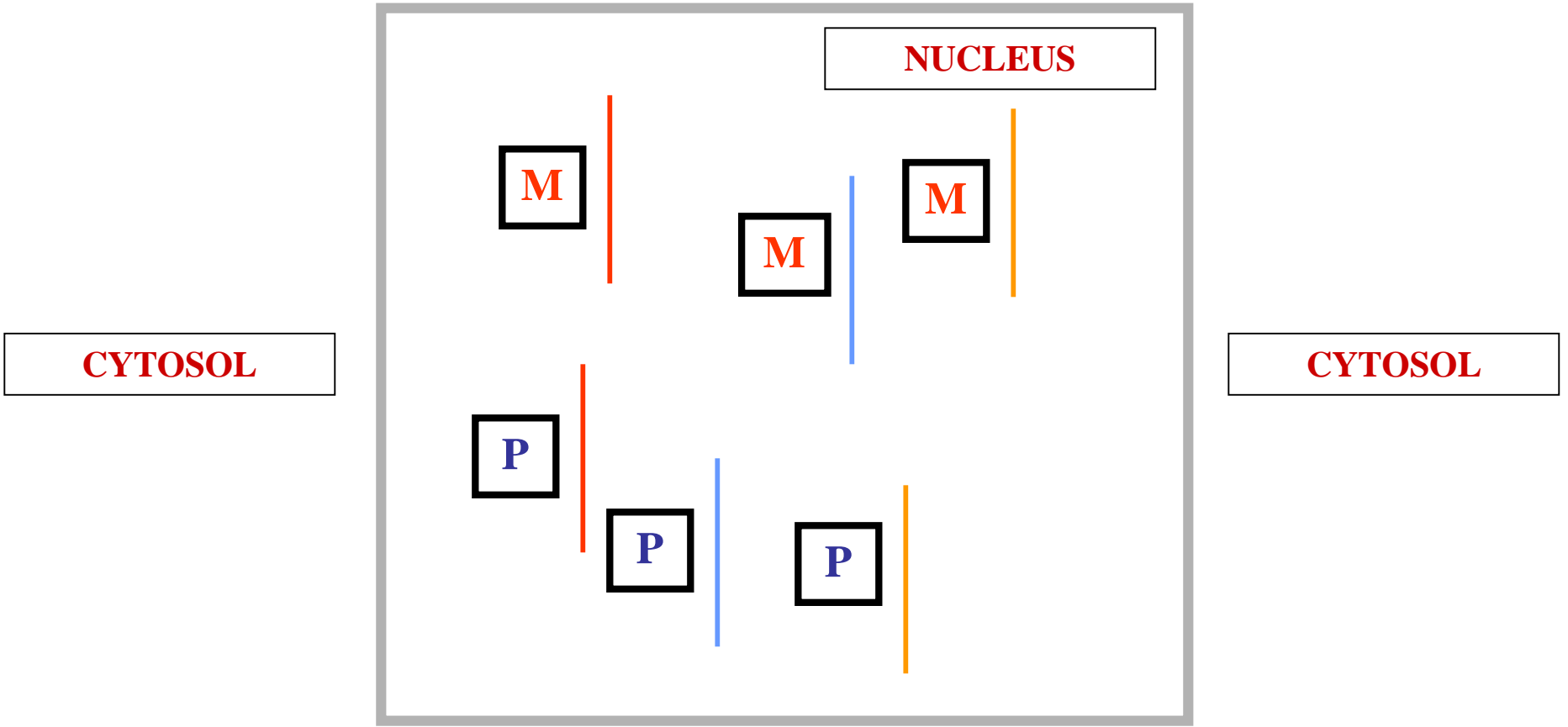

M = MATERNAL CHROMOSOME

P = PATERNAL CHROMOSOME

HOMOLOGOUS CHROMOSOMES

R

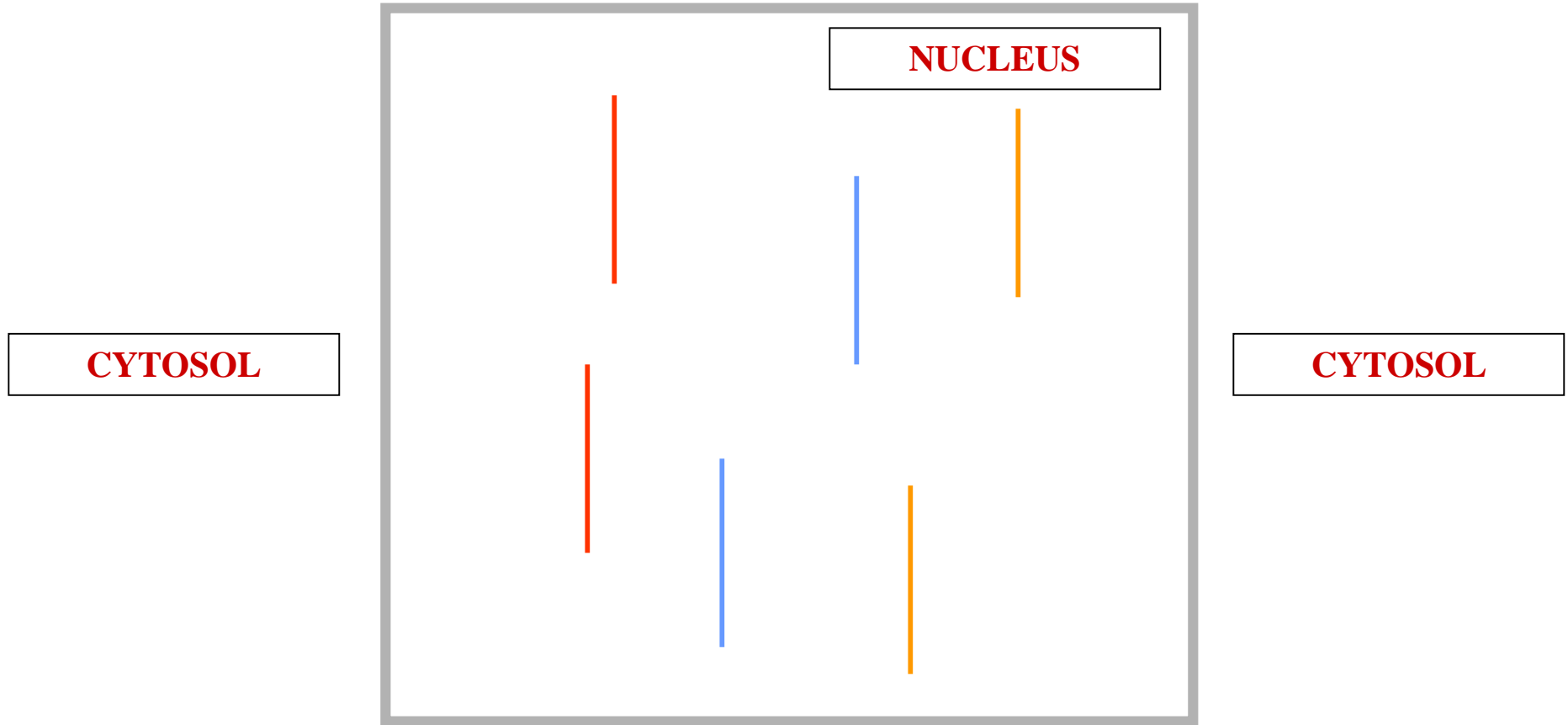

REPLICATION

HOMOLOGOUS CHROMOSOMES

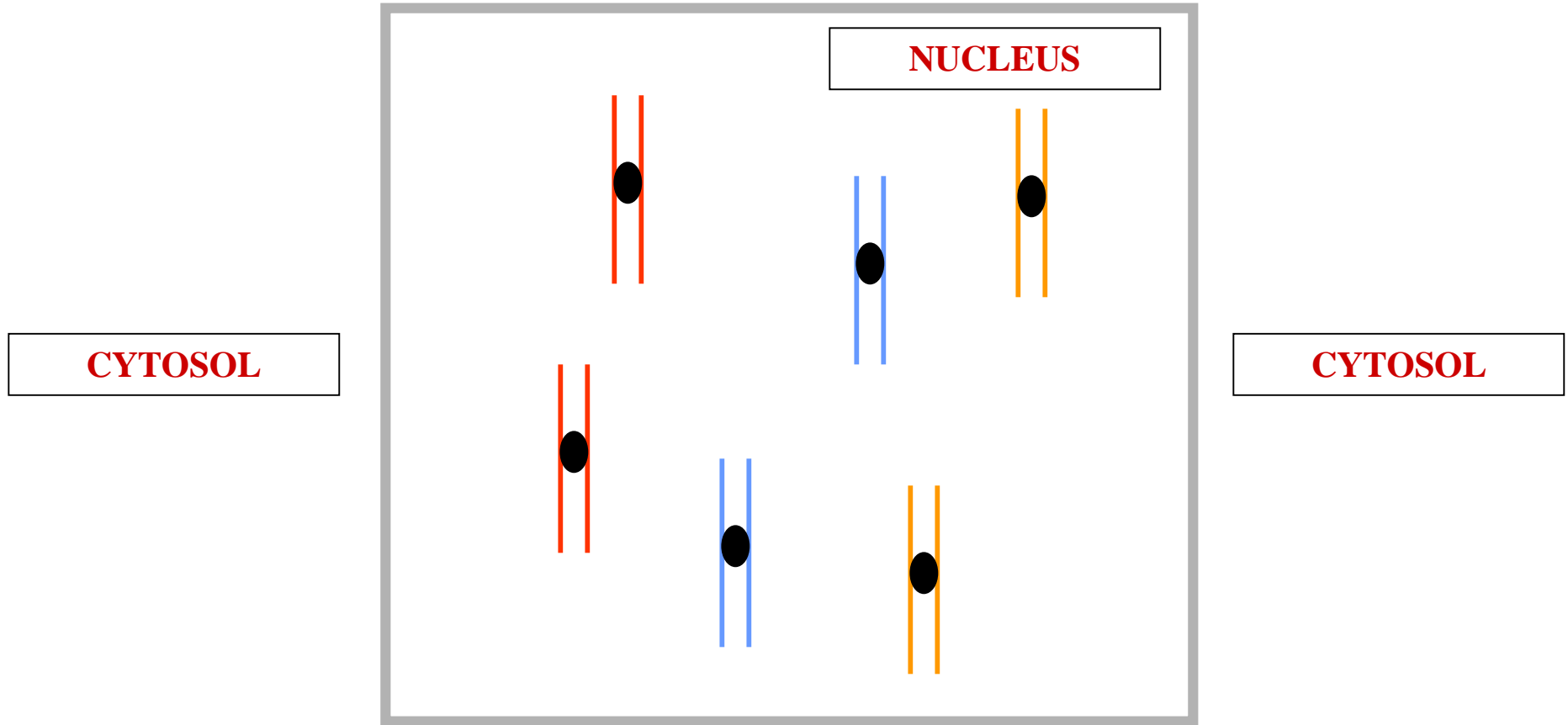

POST REPLICATION

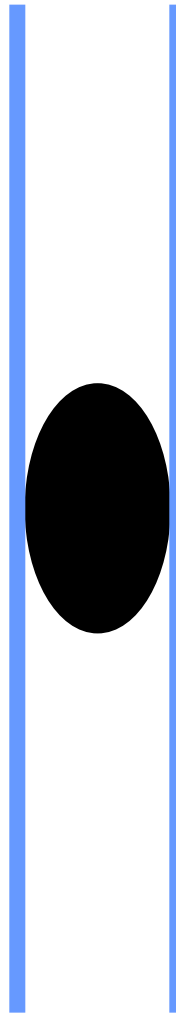

REPLICATED CHROMOSOME

CHROMATIDS

CHROMATIDS

2 PER REPLICATED
CHROMOSOME

CHROMATIDS

CHROMATIDS

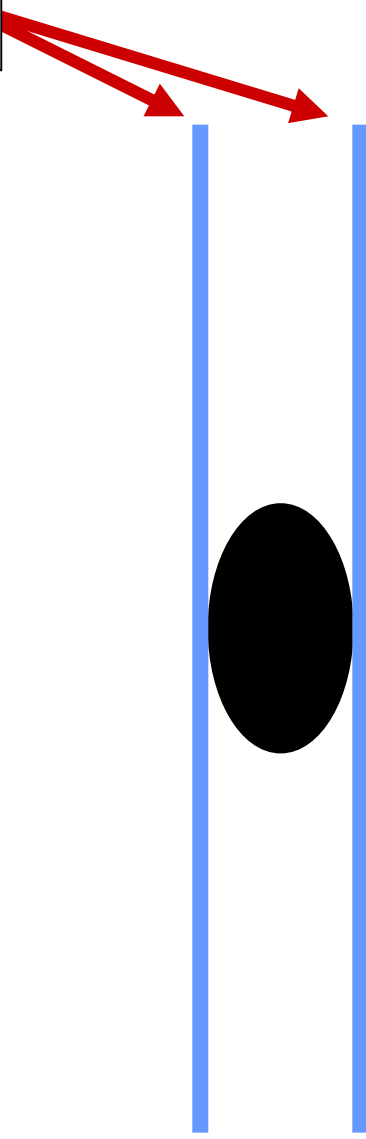

REPLICATED CHROMOSOME

CENTROMERE

CENTROMERE

CHROMATIDS
ATTACHMENT POINT
UPON REPLICATED
CHROMOSOME

CENTROMERE

CHROMATIDS

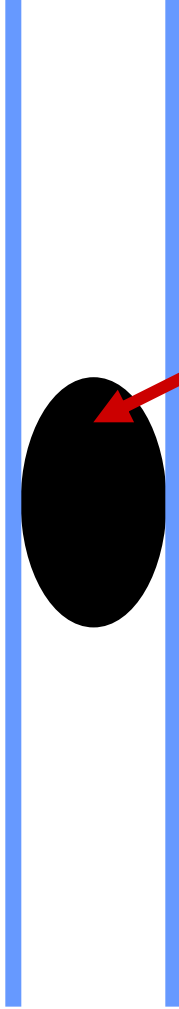

CENTROMERE

REPLICATED CHROMOSOME

KINETOCHORE

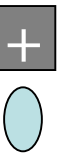

KINETOCHORE

**MICROTUBULE
ATTACHMENT POINT
UPON CHROMOSOME**

KINETOCHORE

CHROMATIDS

CENTROMERE

KINETOCHORE

KINETOCHORE

REPLICATED CHROMOSOME

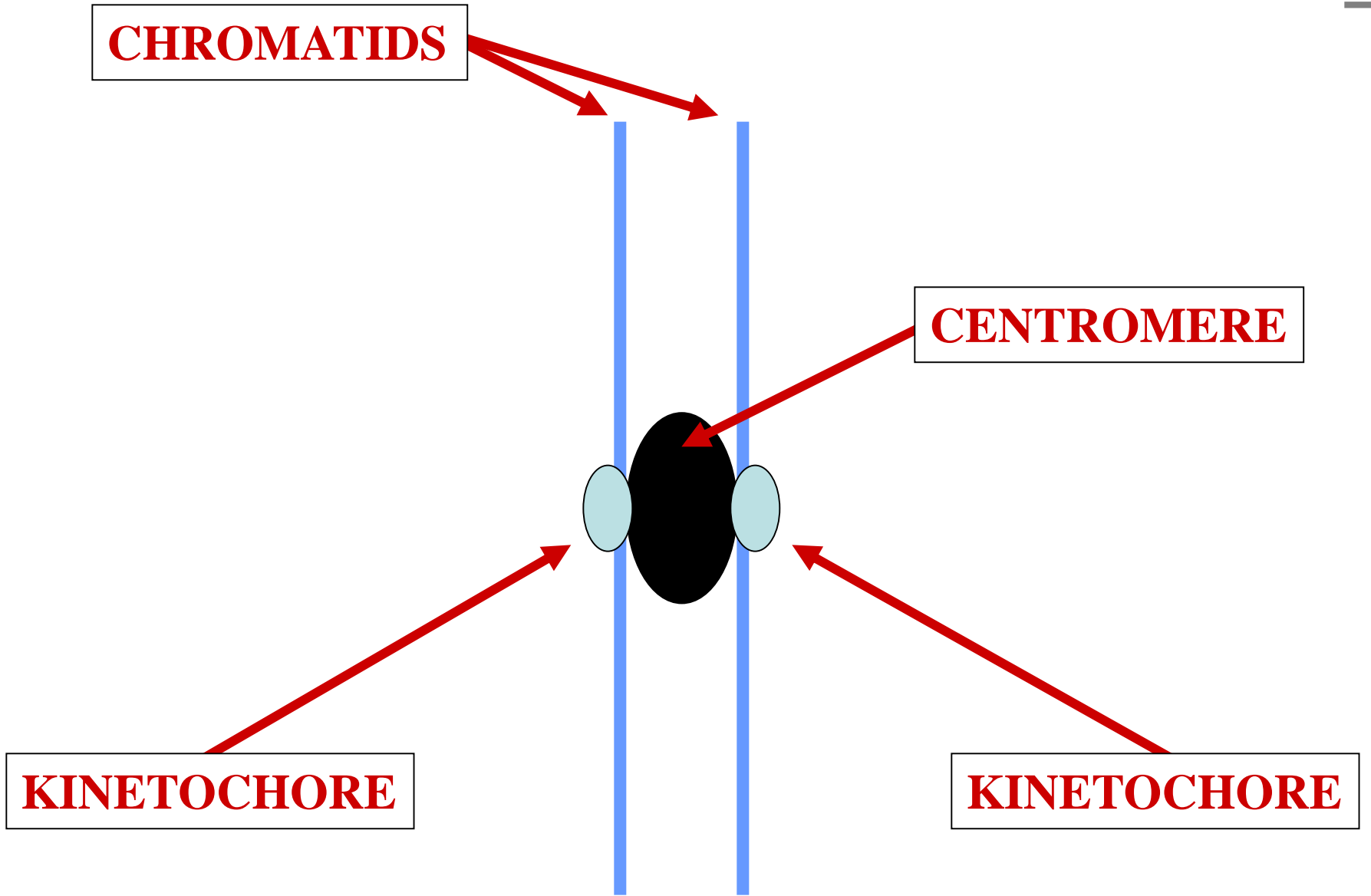



CHROMATIDS

MICROTUBULES

CENTROMERE

KINETOCHORE

KINETOCHORE

REPLICATED CHROMOSOME

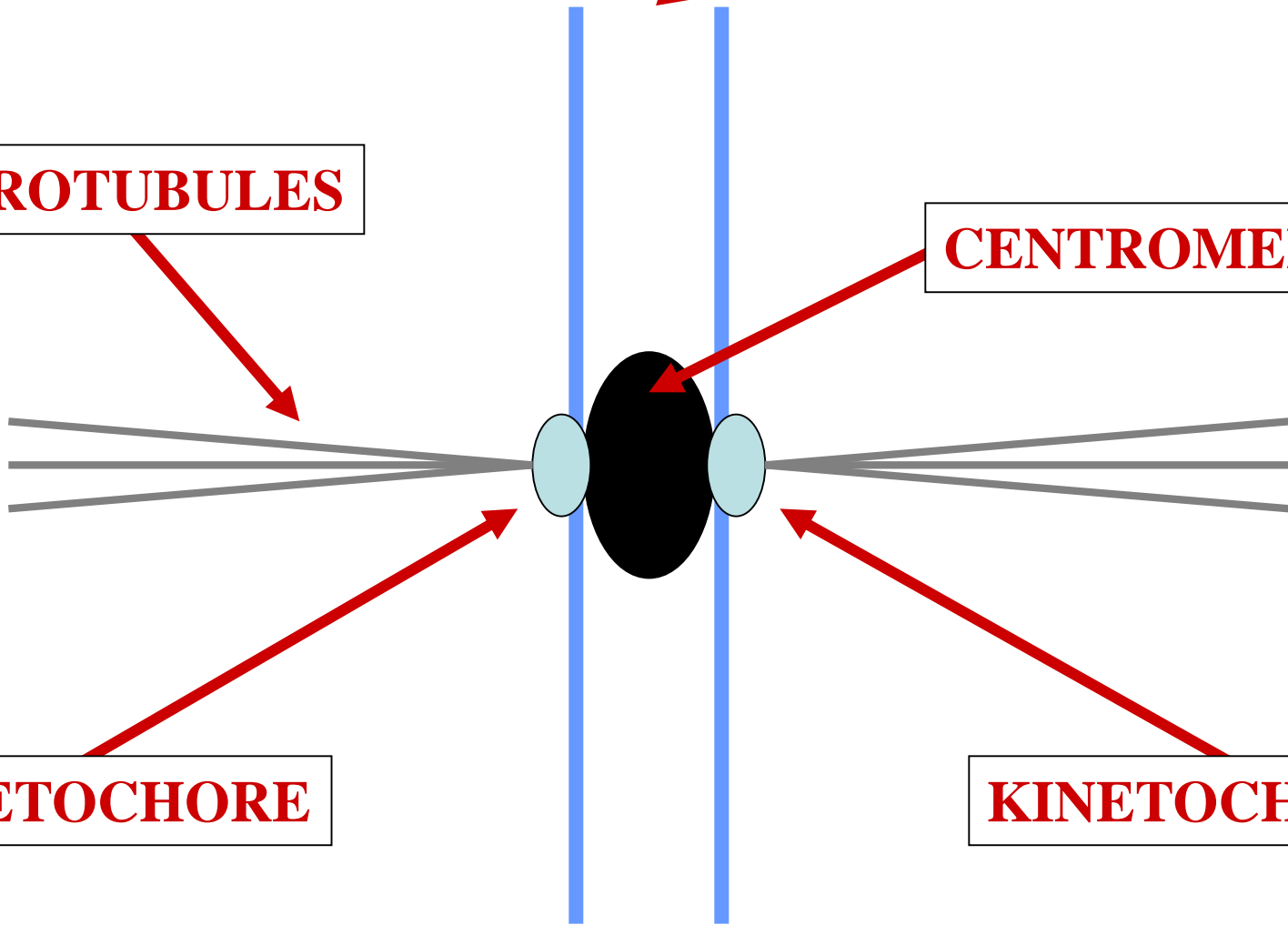

KARYOKINESIS



MICROTUBULES

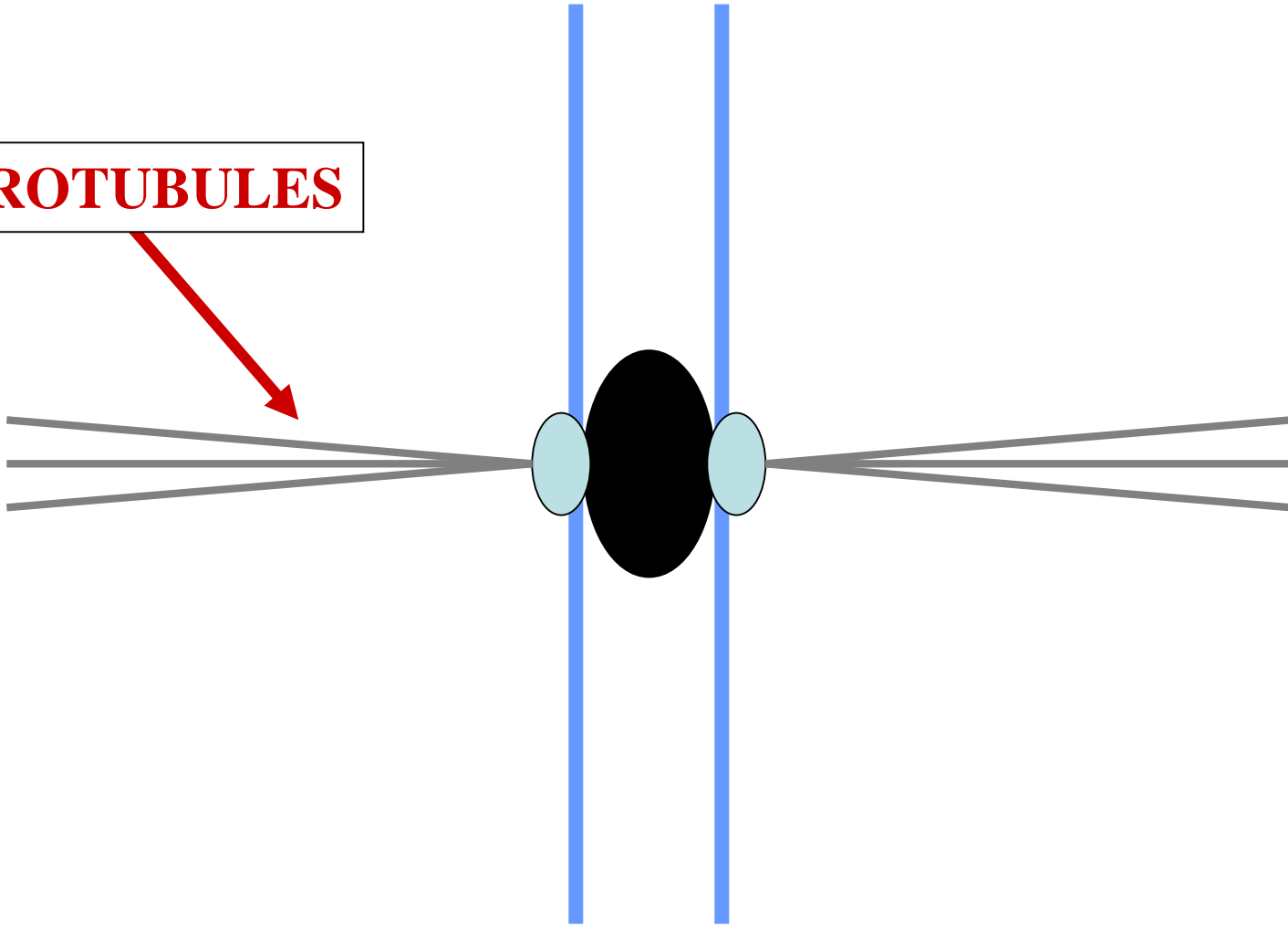

KARYOKINESIS

KARYOKINESIS

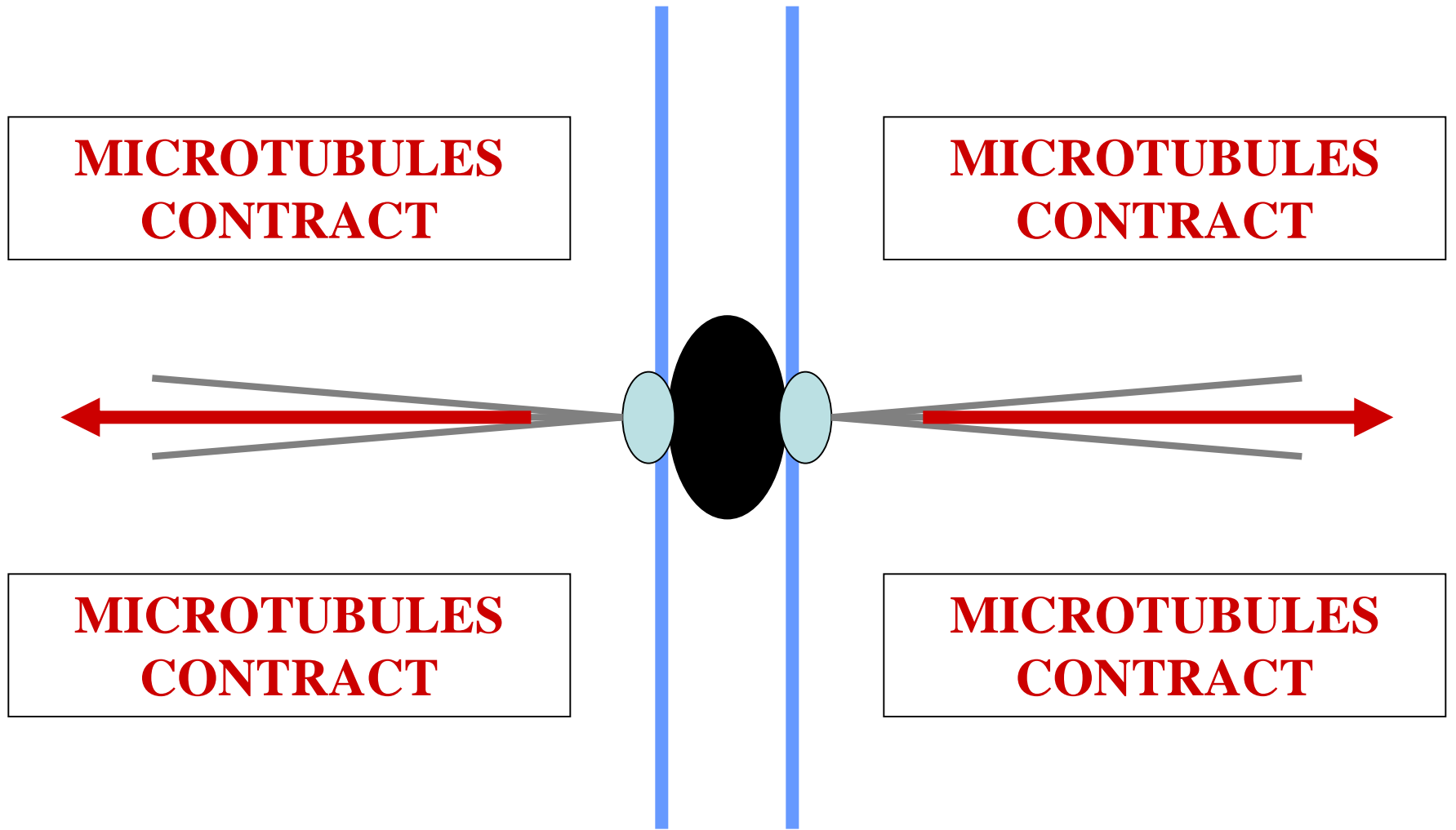

KARYOKINESIS

KARYOKINESIS

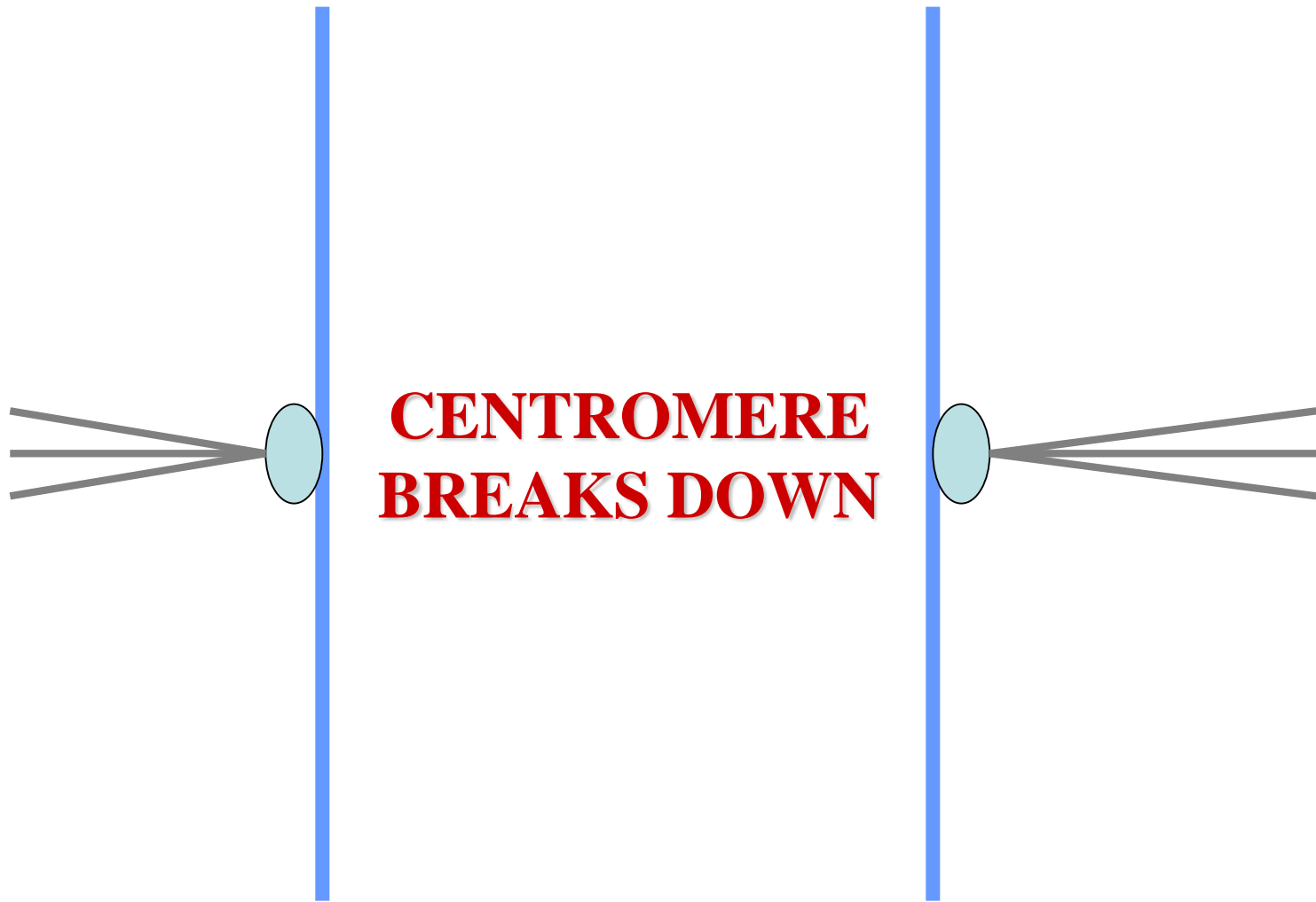

KARYOKINESIS

KARYOKINESIS



CHROMATIDS
SEPARATE

The diagram consists of two vertical blue lines, one on the left and one on the right, representing the spindle poles. The text 'CHROMATIDS SEPARATE' is centered between these lines, indicating the process of chromosome segregation during karyokinesis.

KARYOKINESIS

KARYOKINESIS



**DAUGHTER
CHROMOSOMES**

KARYOKINESIS

DAUGHTER CHROMOSOMES



**DAUGHTER
CHROMOSOMES**

SEPARATED CHROMATIDS



**DAUGHTER
CHROMOSOMES**

DAUGHTER CHROMOSOMES

SEPARATED CHROMATIDS



DAUGHTER CHROMOSOMES

DAUGHTER CHROMOSOMES

KARYOKINESIS

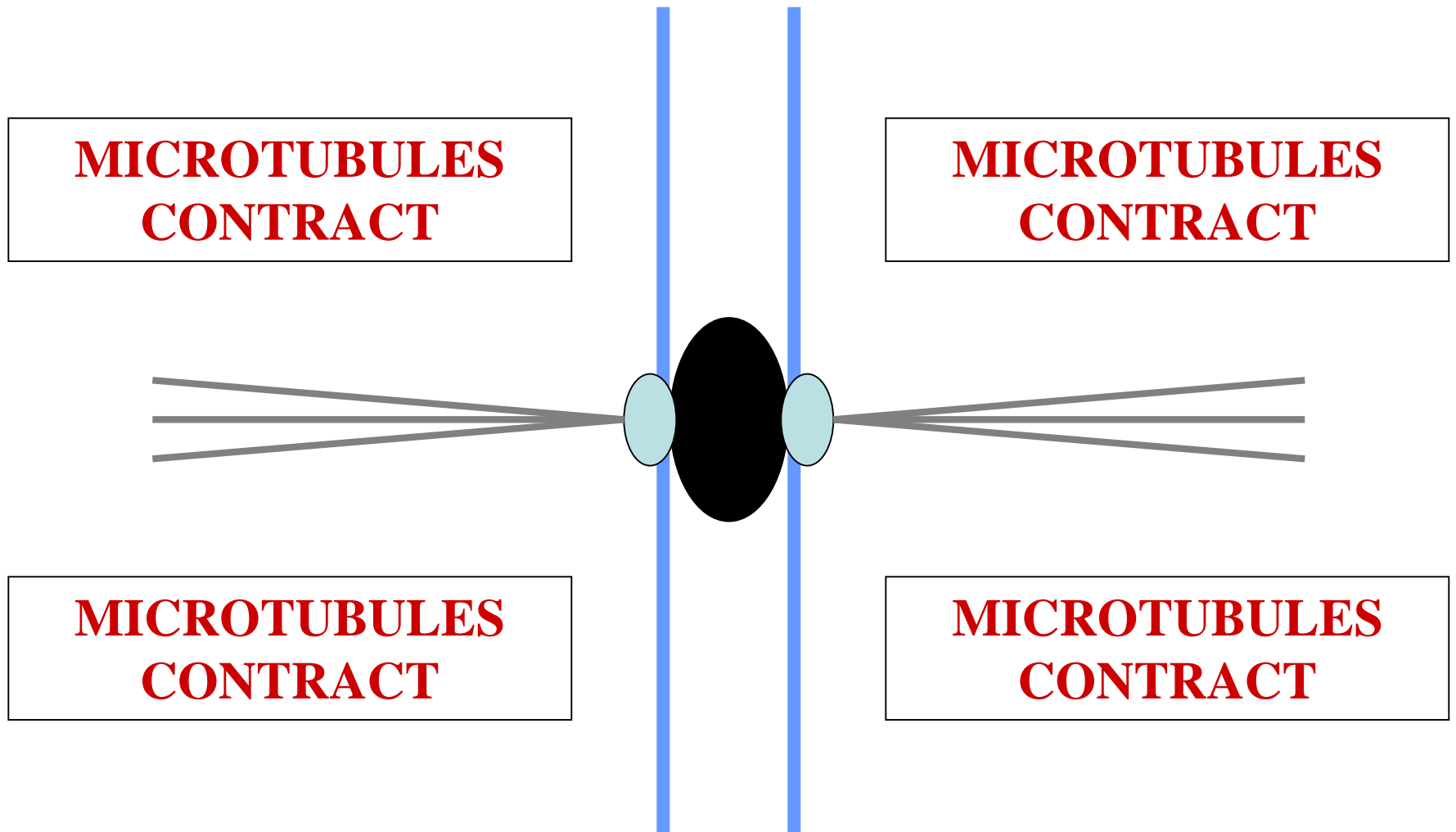

KARYOKINESIS

KARYOKINESIS

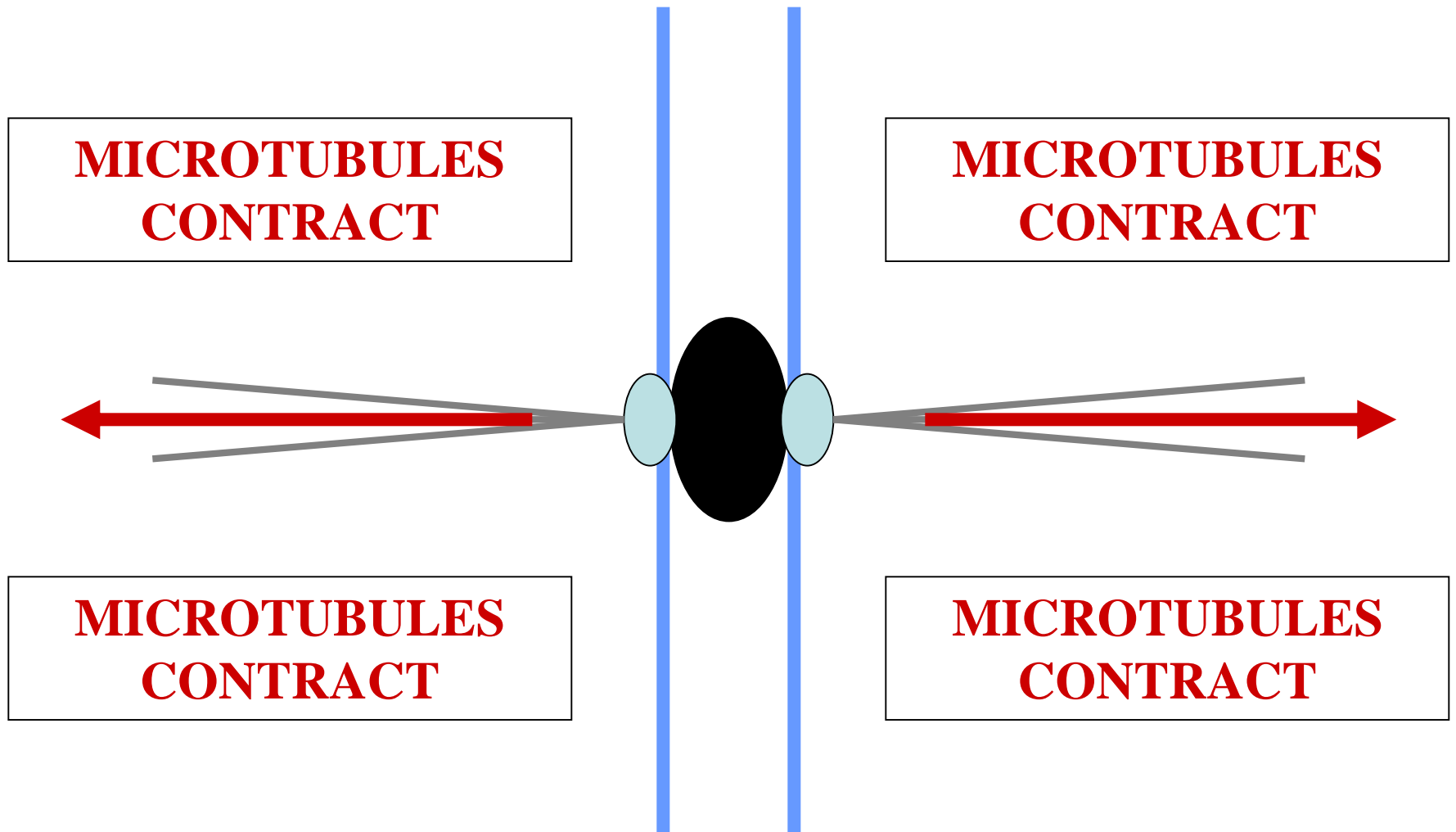

KARYOKINESIS

KARYOKINESIS

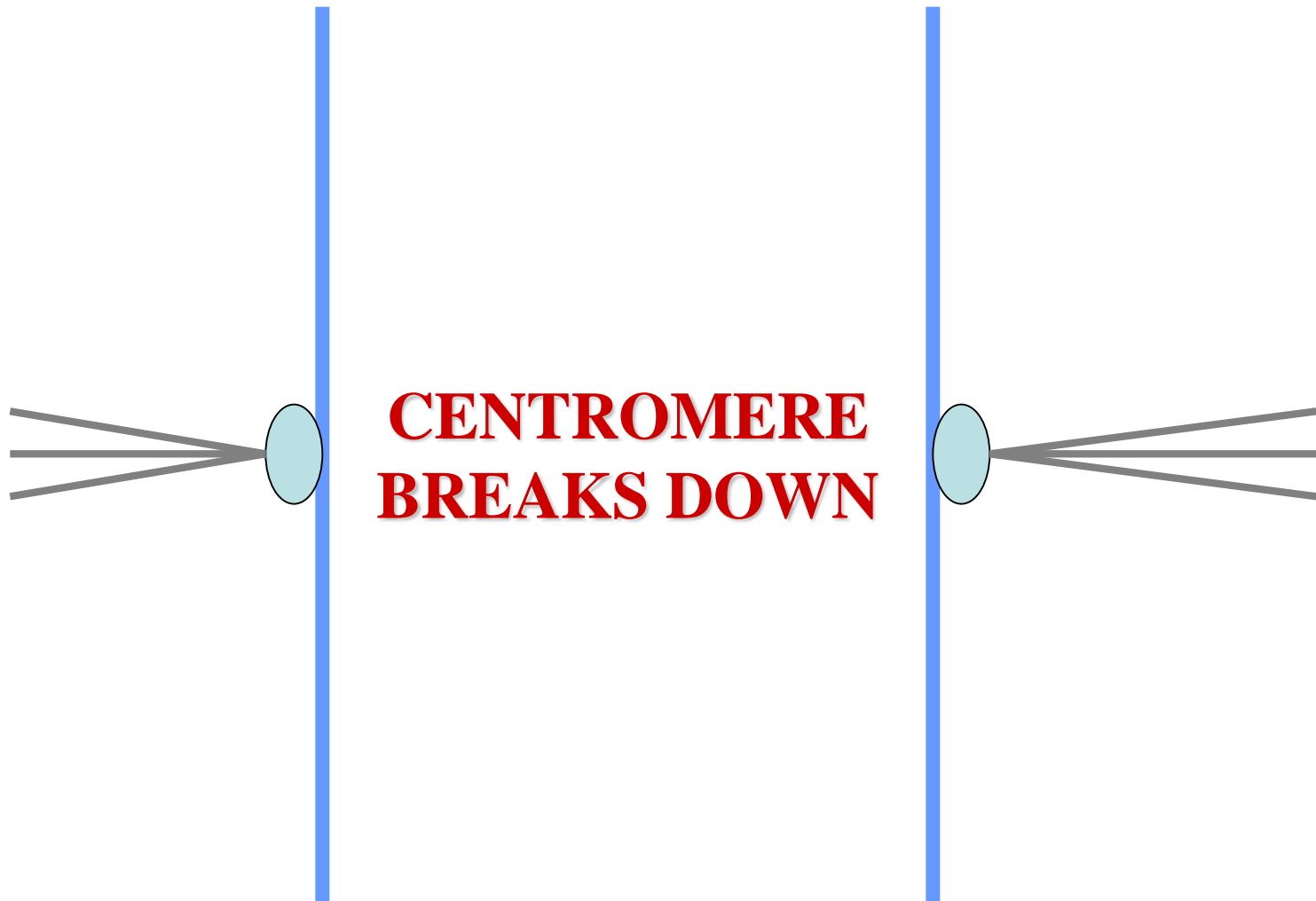

KARYOKINESIS

KARYOKINESIS



CHROMATIDS
SEPARATE

The diagram consists of two vertical blue lines, one on the left and one on the right, representing the spindle poles. The text 'CHROMATIDS SEPARATE' is centered between these lines, indicating the process of chromatid separation during karyokinesis.

KARYOKINESIS



KARYOKINESIS

**DAUGHTER
CHROMOSOMES**

KARYOKINESIS



CHROMOSOME TERMS SUMMARY

CHROMOSOME TERMS

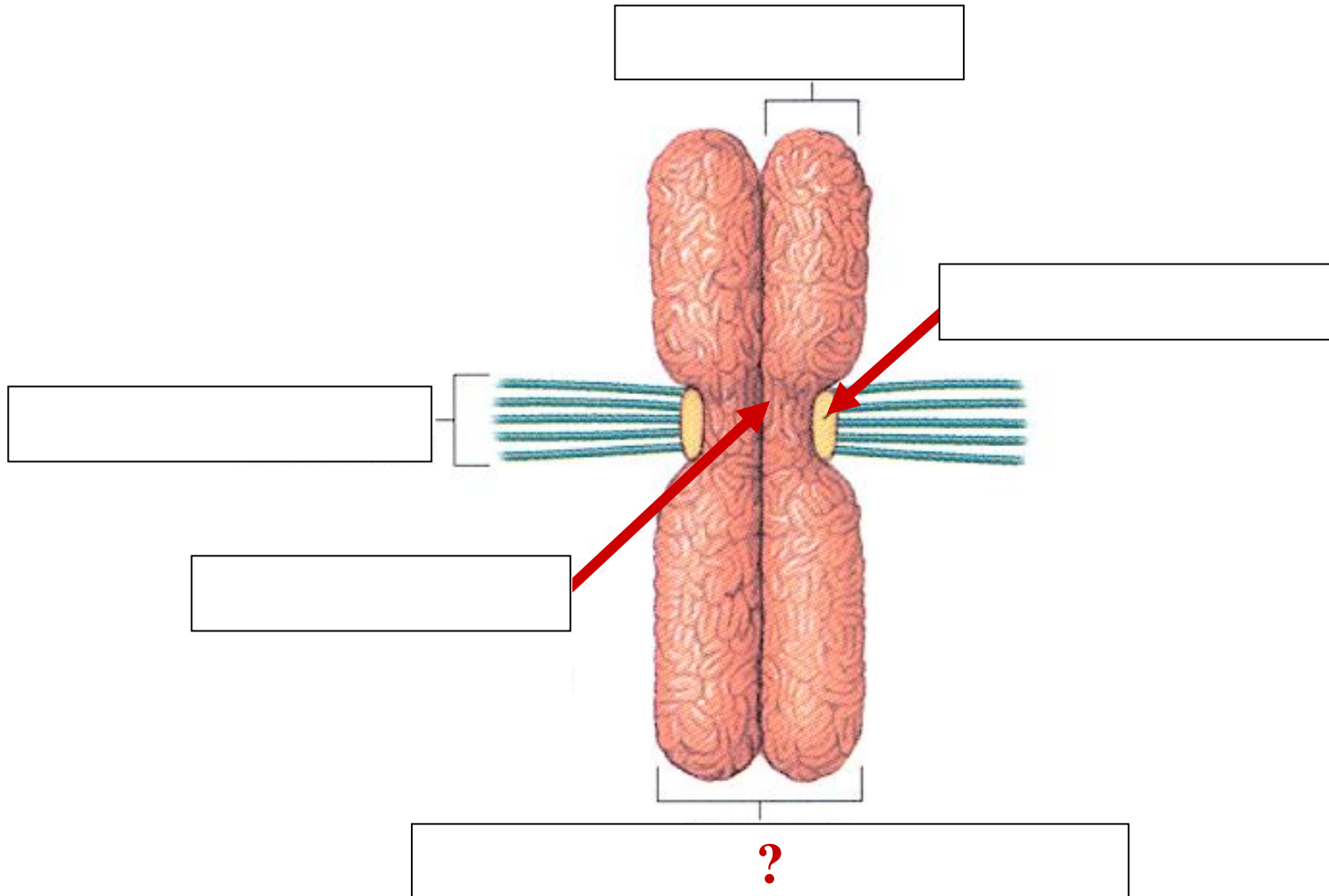

CHROMOSOME TERMS

?

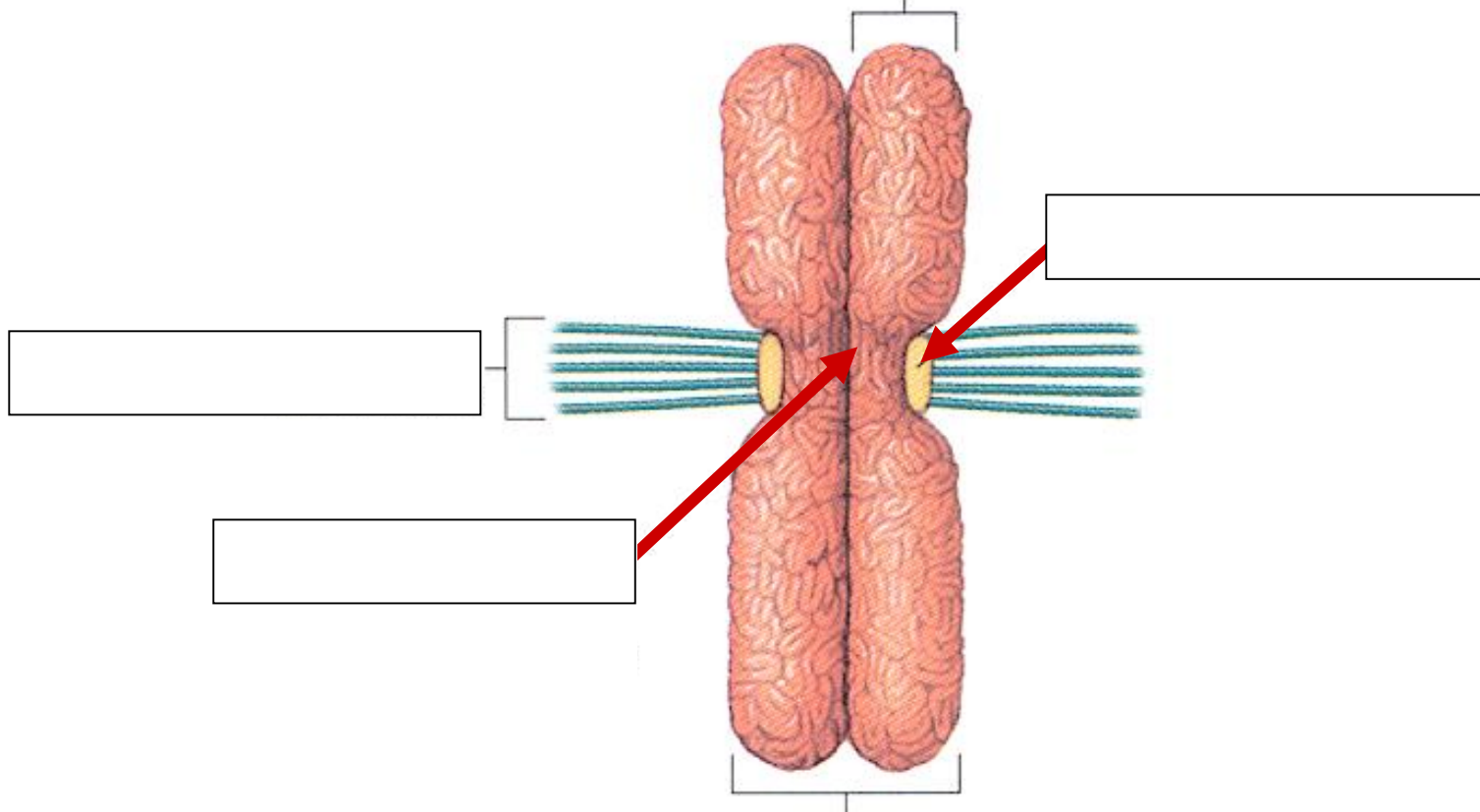

REPLICATED CHROMOSOME

CHROMOSOME TERMS

CHROMATID

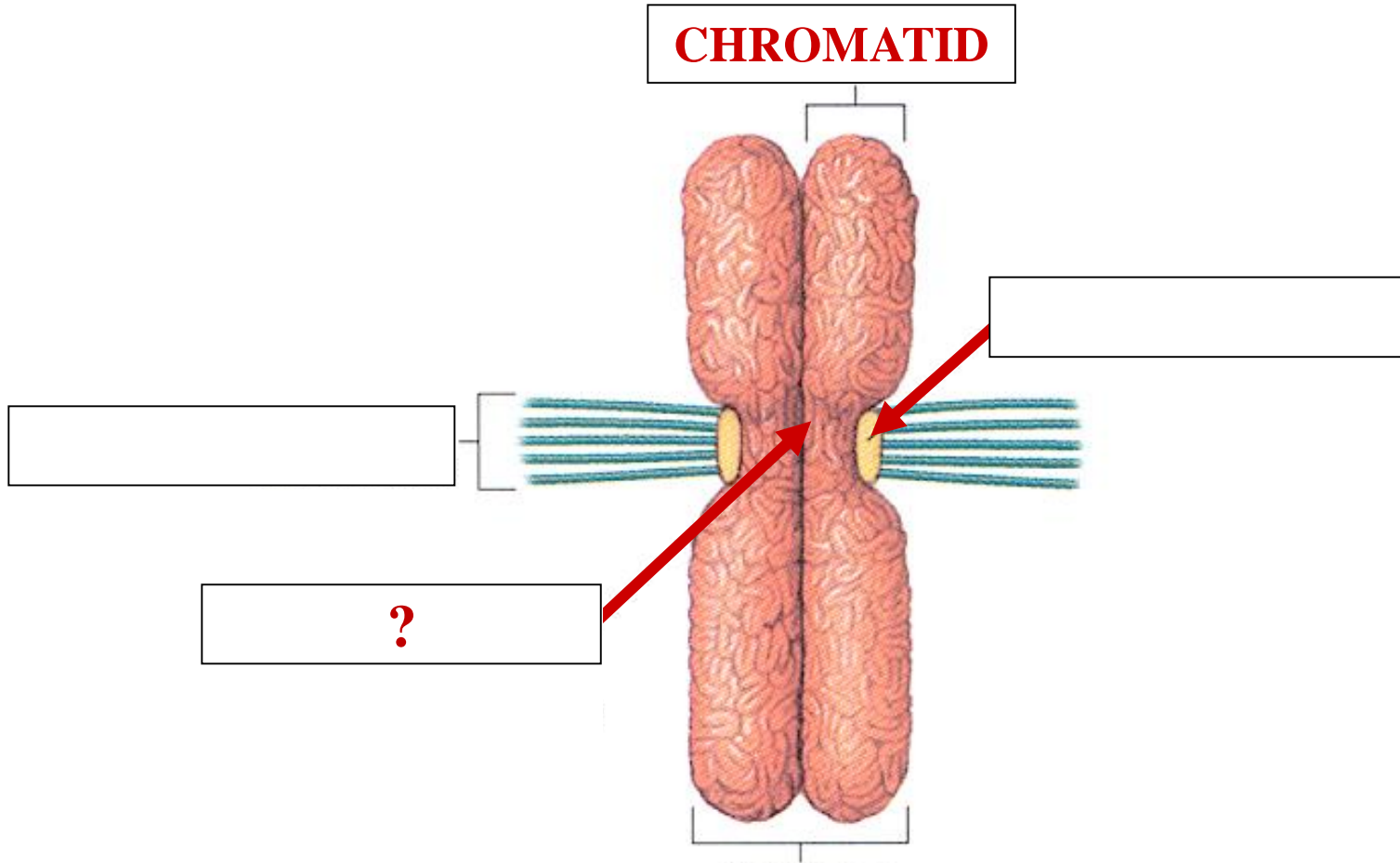

REPLICATED CHROMOSOME

CHROMOSOME TERMS

CHROMATID

?

CENTROMERE

REPLICATED CHROMOSOME

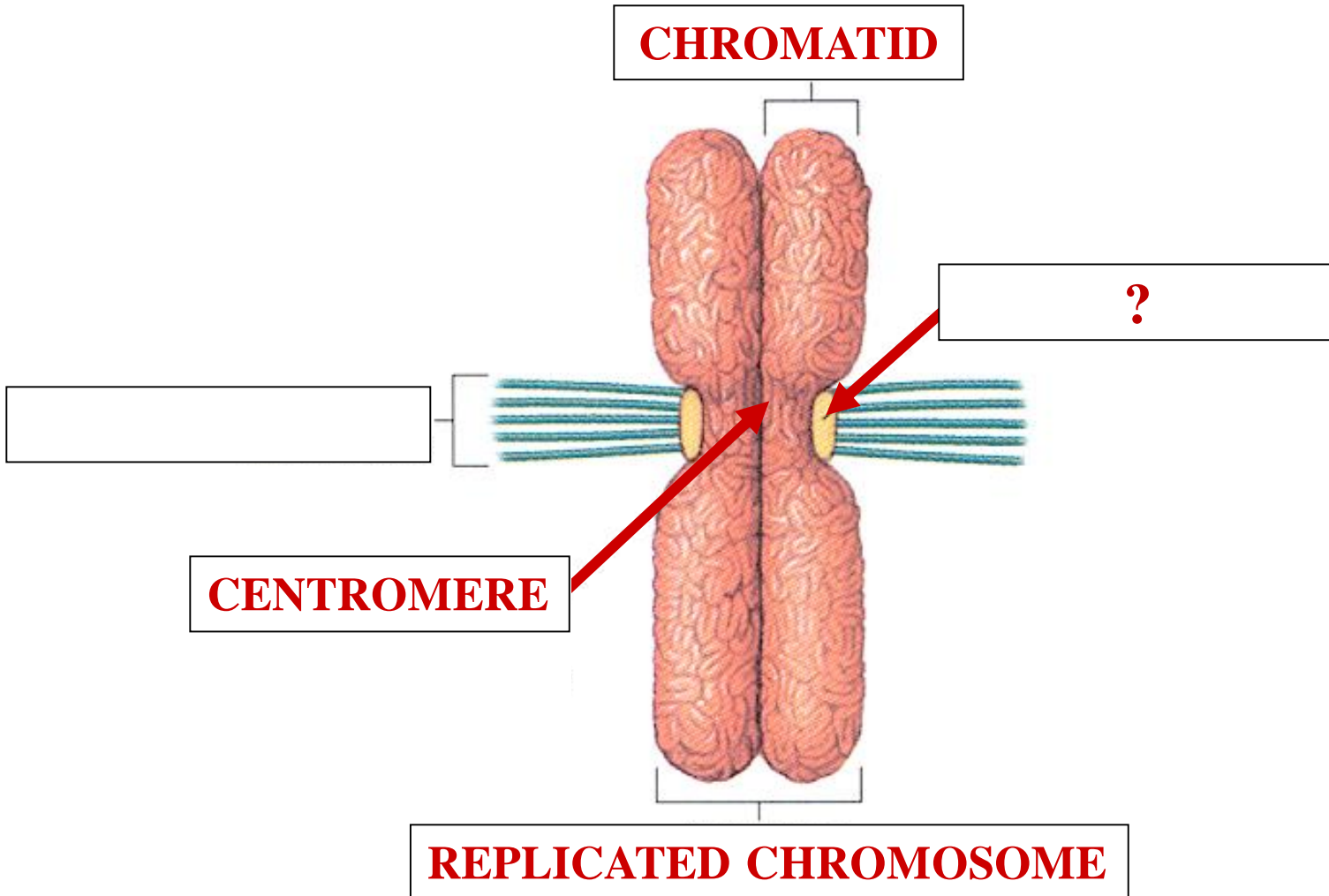

CHROMOSOME TERMS

CHROMATID

KINETOCHORE

?

CENTROMERE

REPLICATED CHROMOSOME

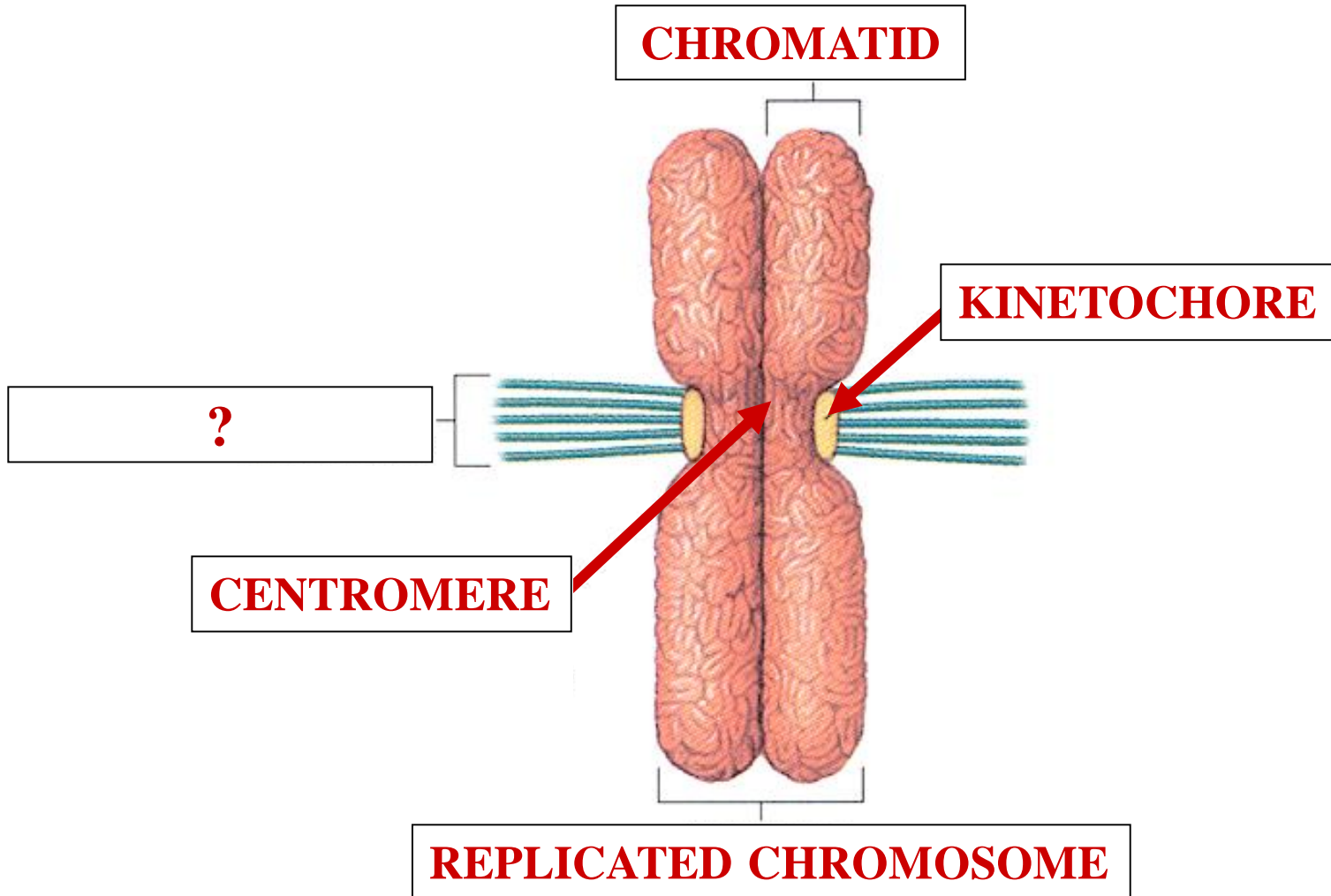

CHROMOSOME TERMS

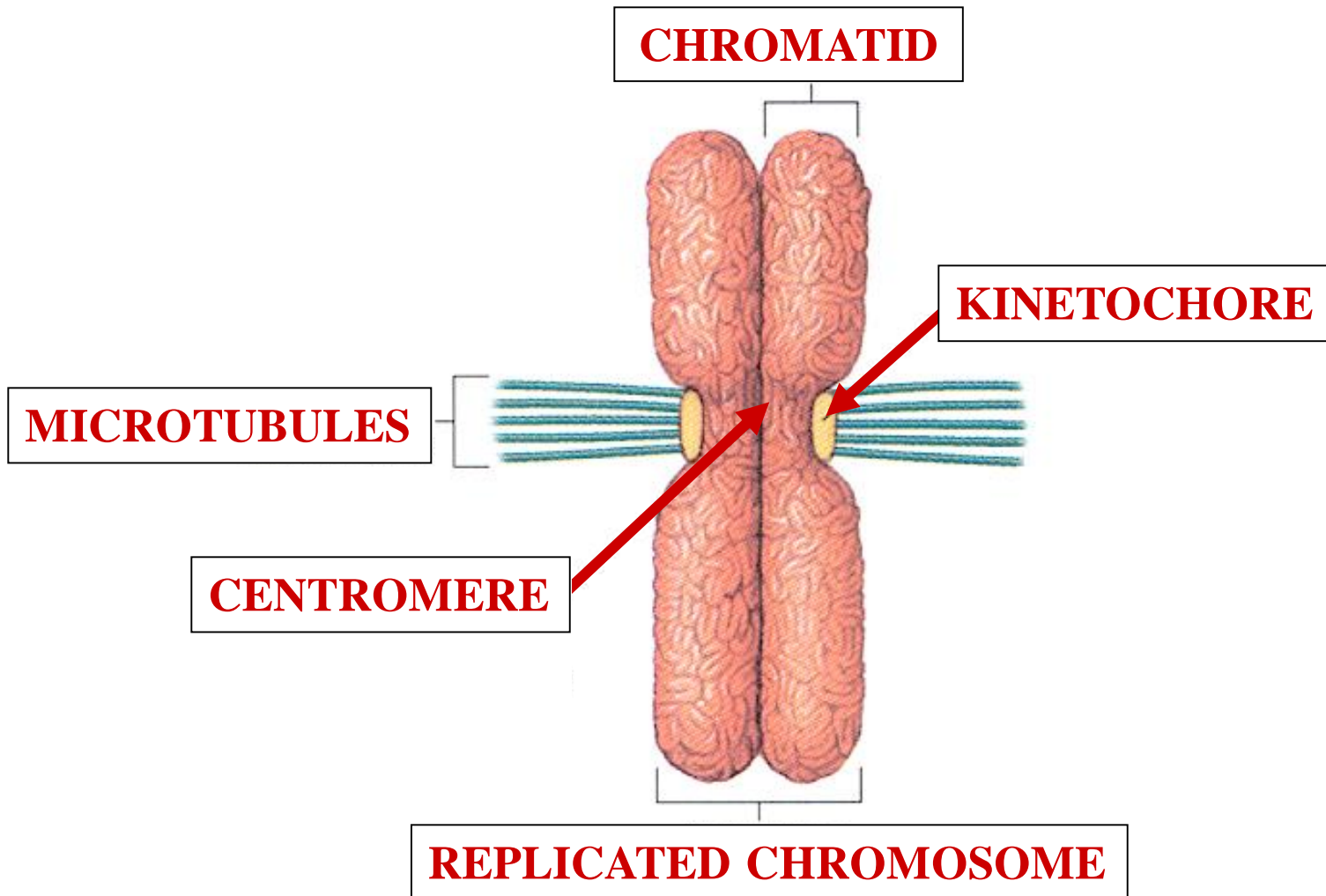



EUKARYOTE CHROMOSOME REPLICATION

CHROMOSOME REPLICATION

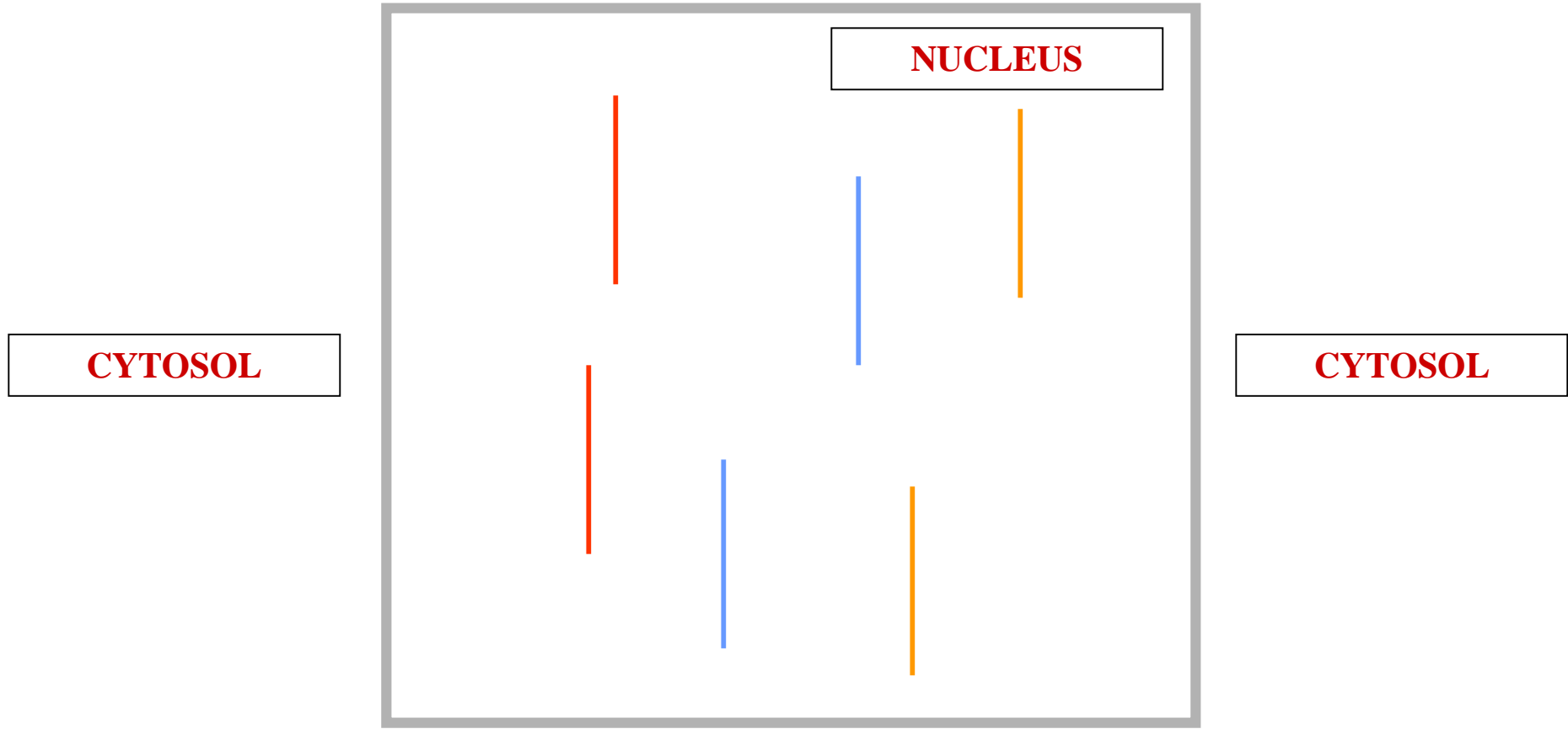

6 CHROMOSOMES

CHROMOSOME REPLICATION

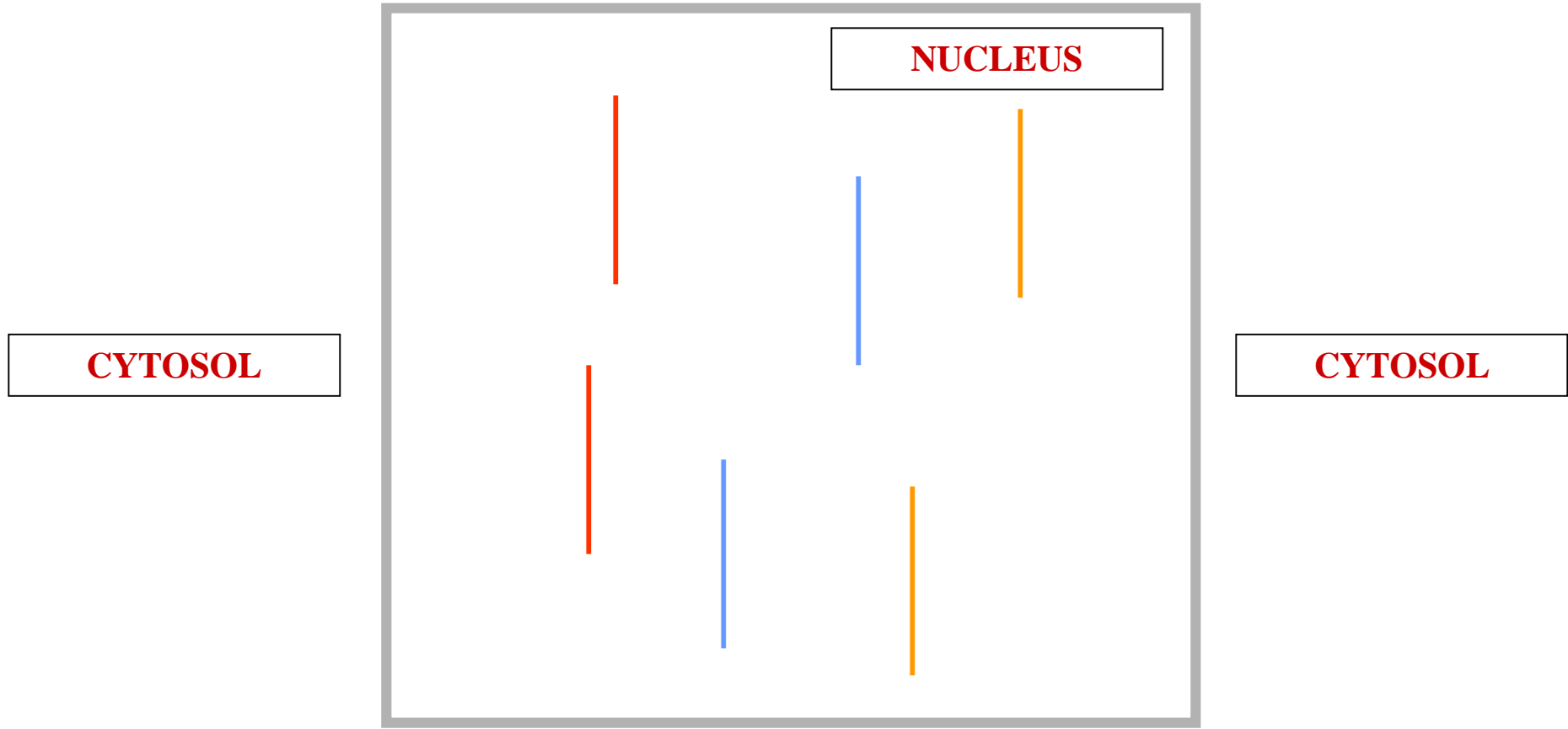

CHROMOSOMES REPLICATE

CHROMOSOME REPLICATION

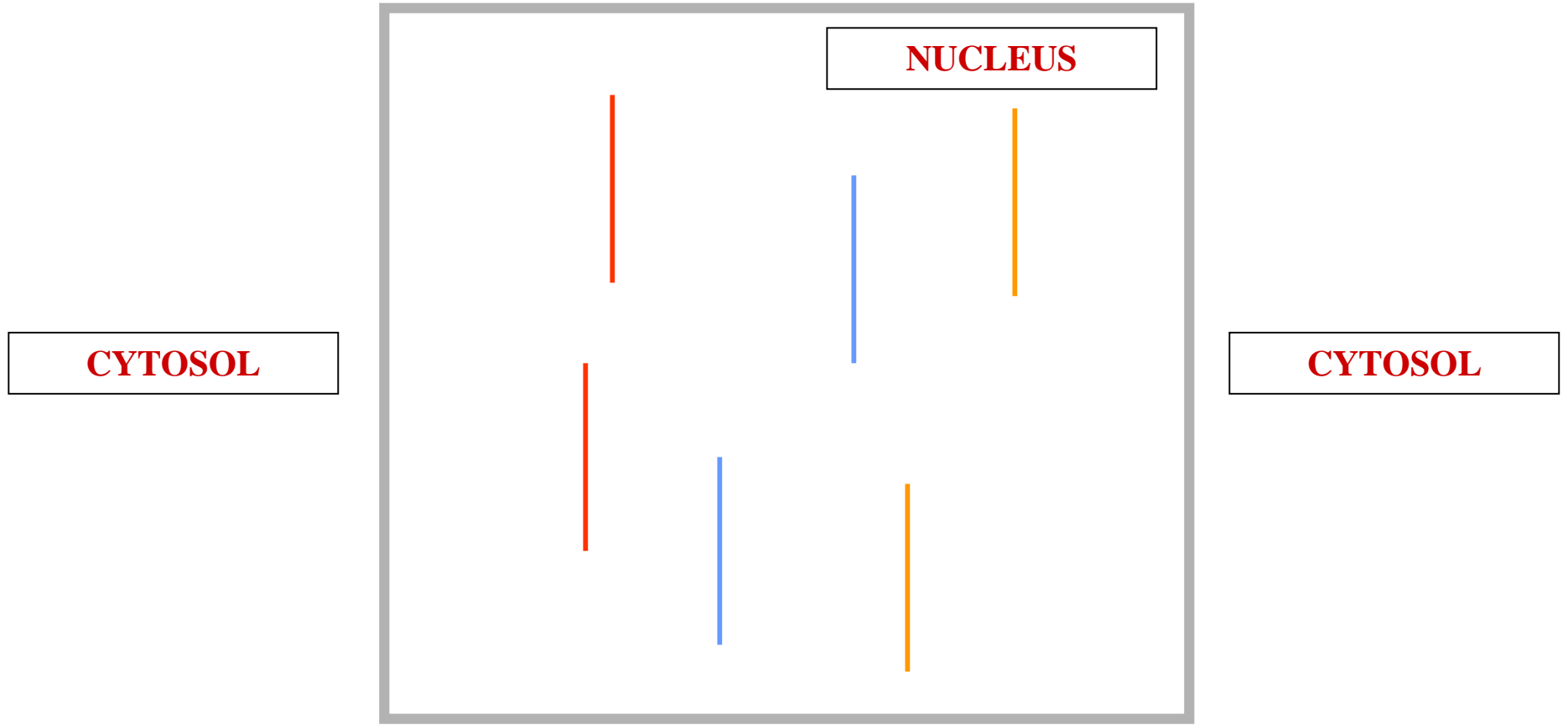

CHROMOSOMES COPY THEMSELVES



CHROMOSOME REPLICATION

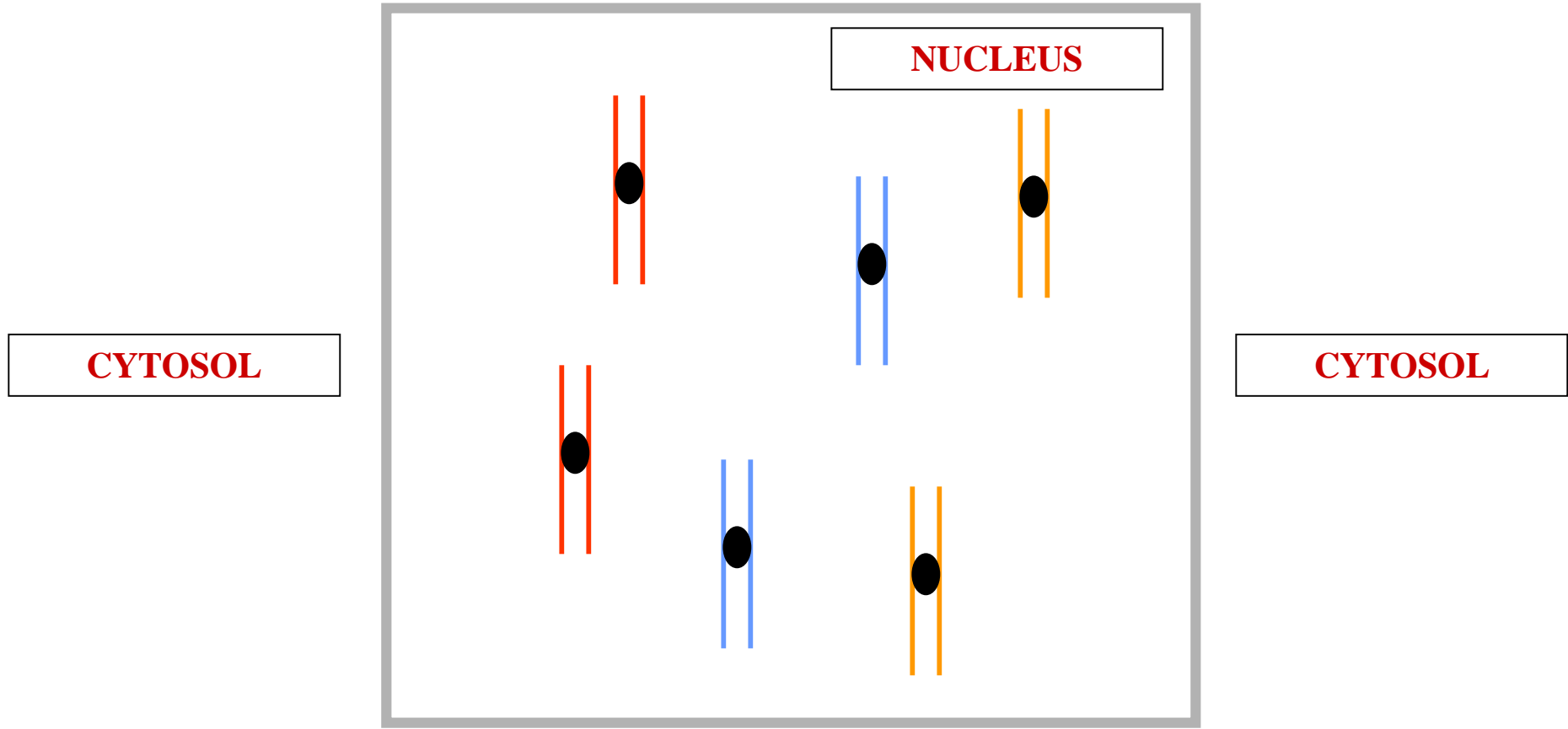

CHROMOSOMES COPY THEMSELVES



**EUKARYOTE
CHROMOSOME
POST
REPLICATION**

CHROMOSOME POST REPLICATION

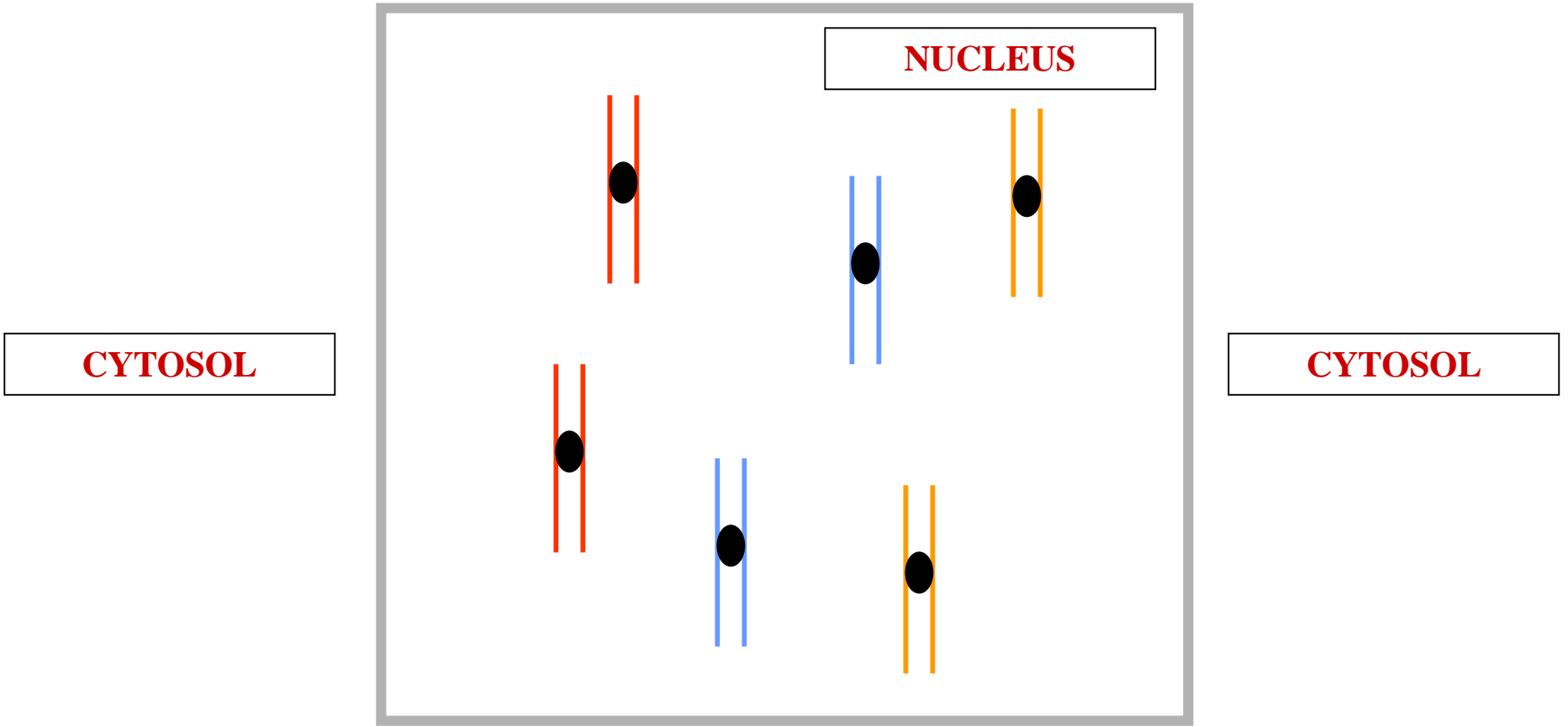

REPLICATED CHROMOSOMES

CHROMOSOME POST REPLICATION

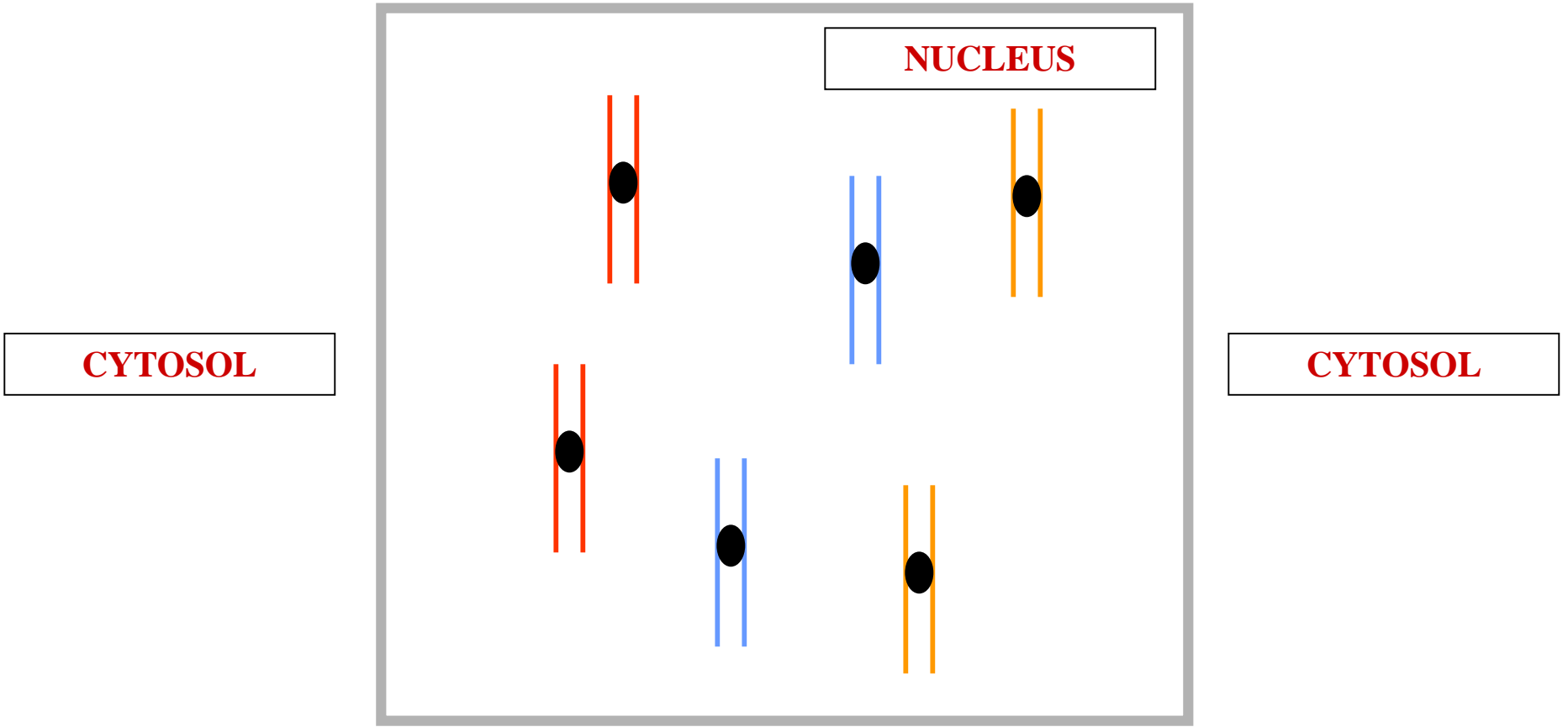

TWO CHROMATIDS

CHROMOSOME POST REPLICATION



6

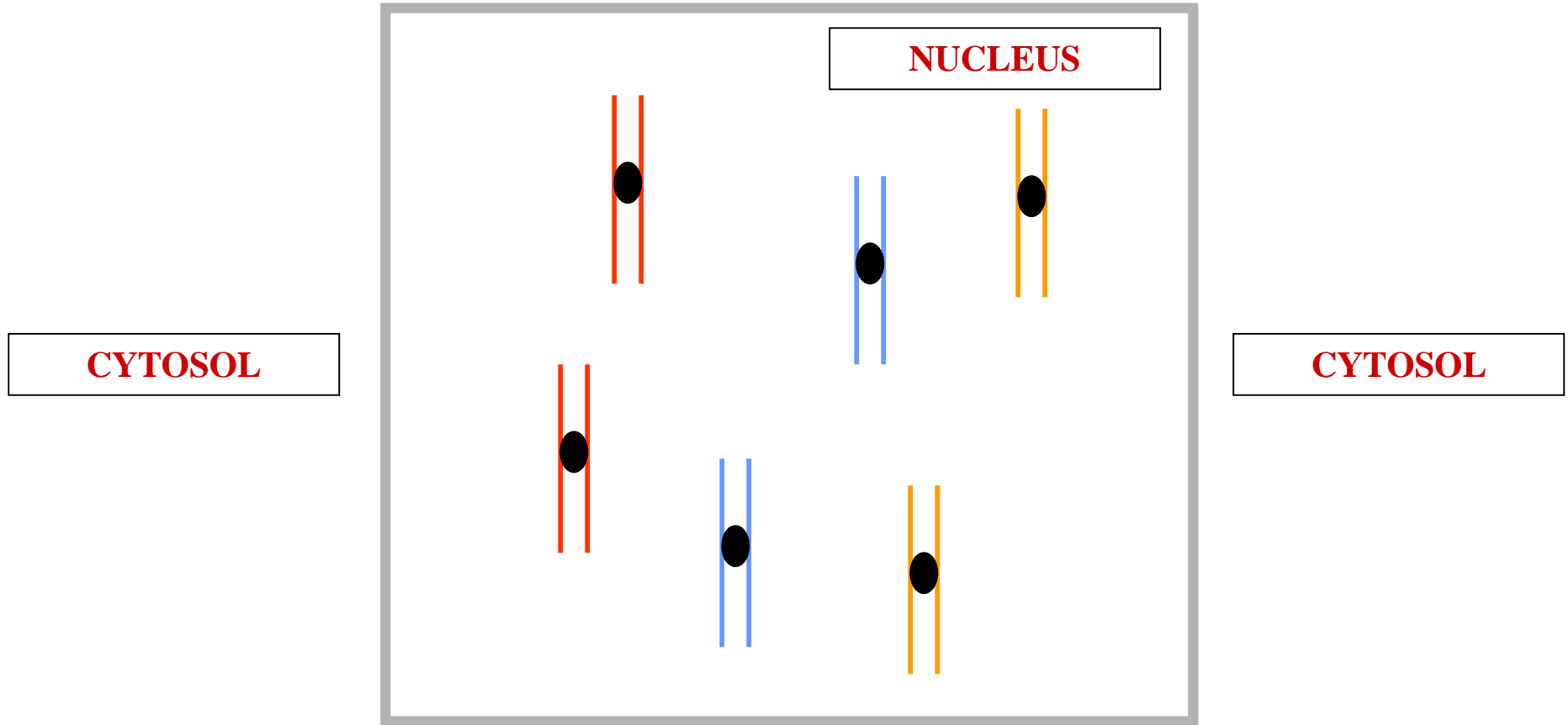

DNA CONTENT DOUBLED

CHROMOSOME POST REPLICATION

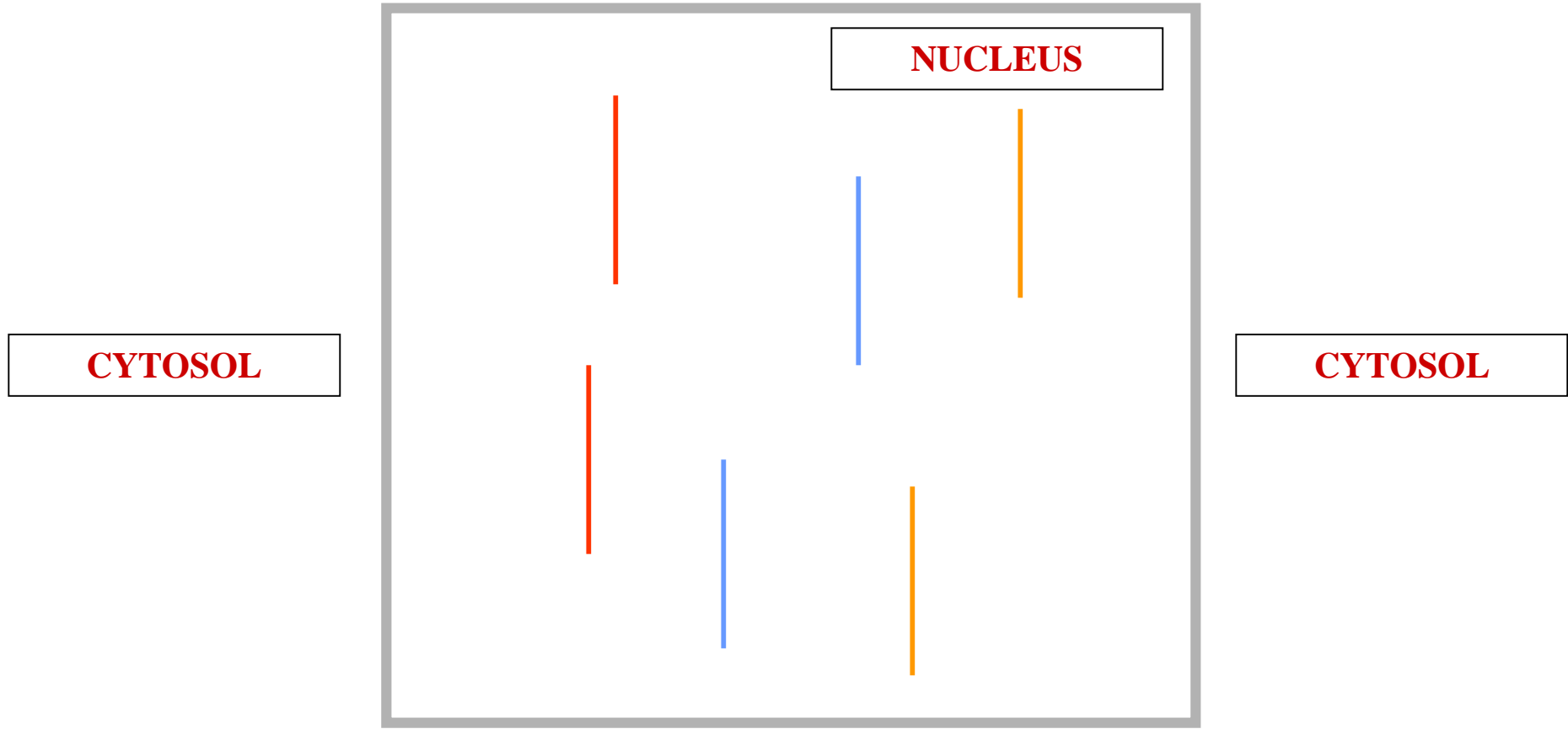

6 CHROMOSOMES

CHROMOSOME POST REPLICATION

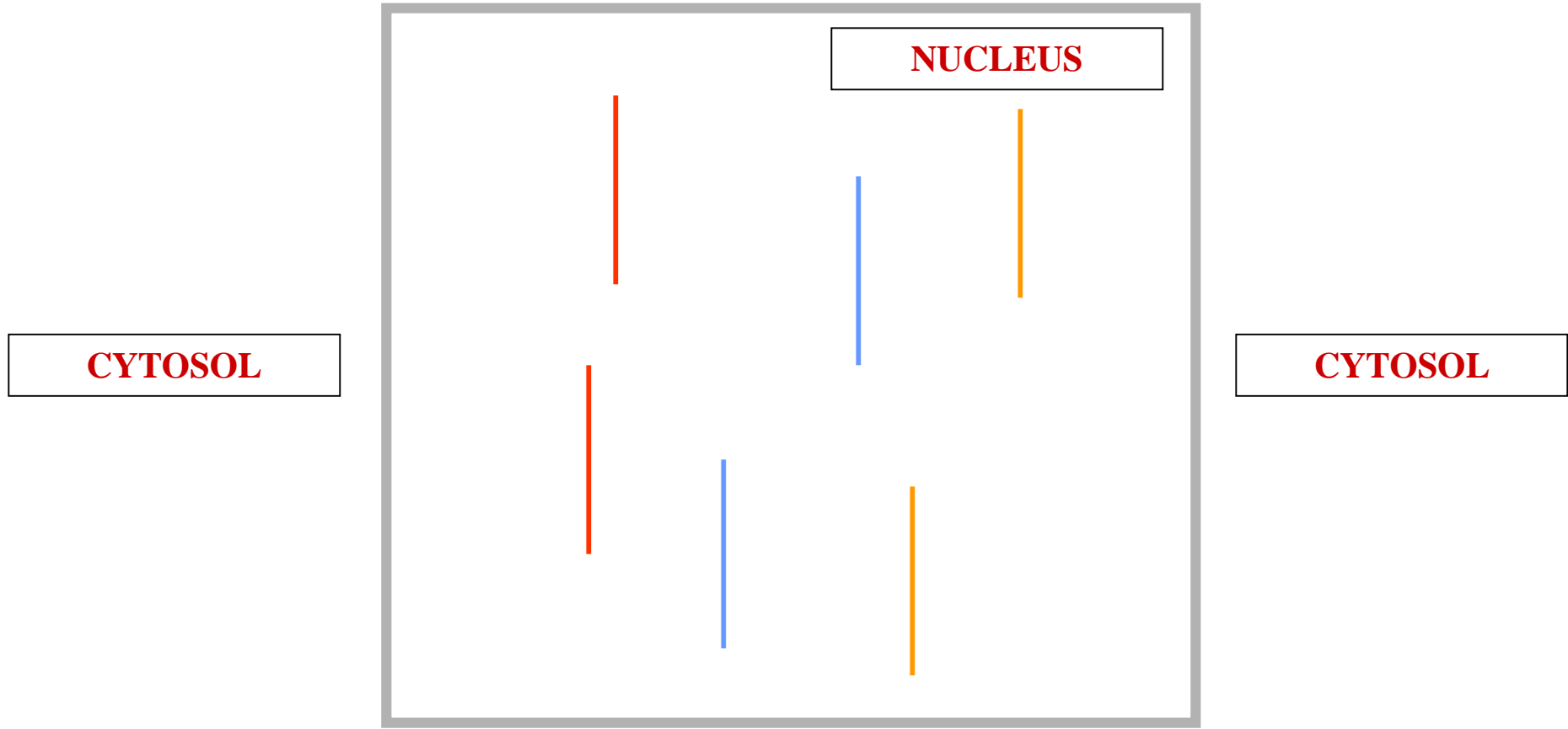

REPLICATION

CHROMOSOME POST REPLICATION

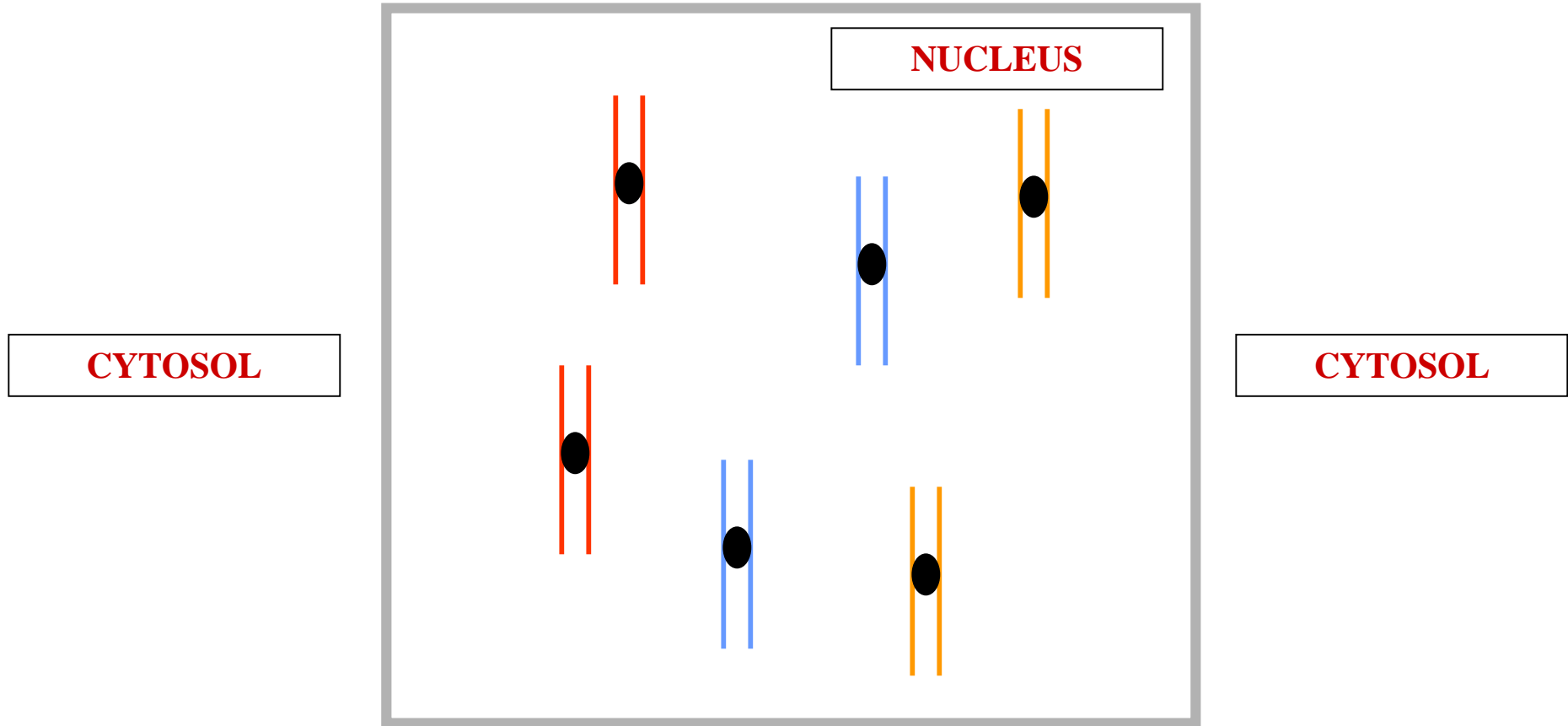

12 REPLICATED CHROMOSOMES

CHROMOSOME POST REPLICATION

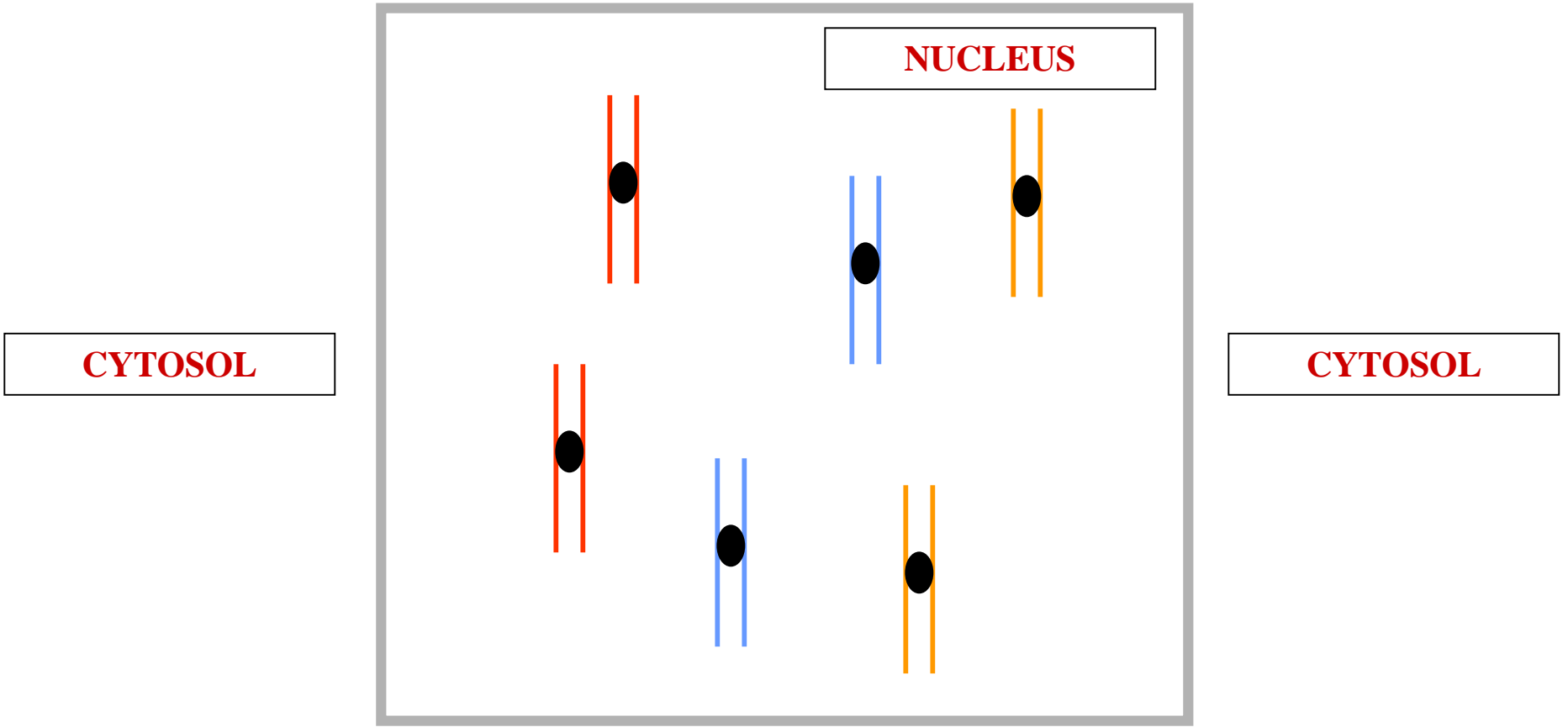

12 REPLICATED ~~CHROMOSOMES~~

CHROMOSOME POST REPLICATION

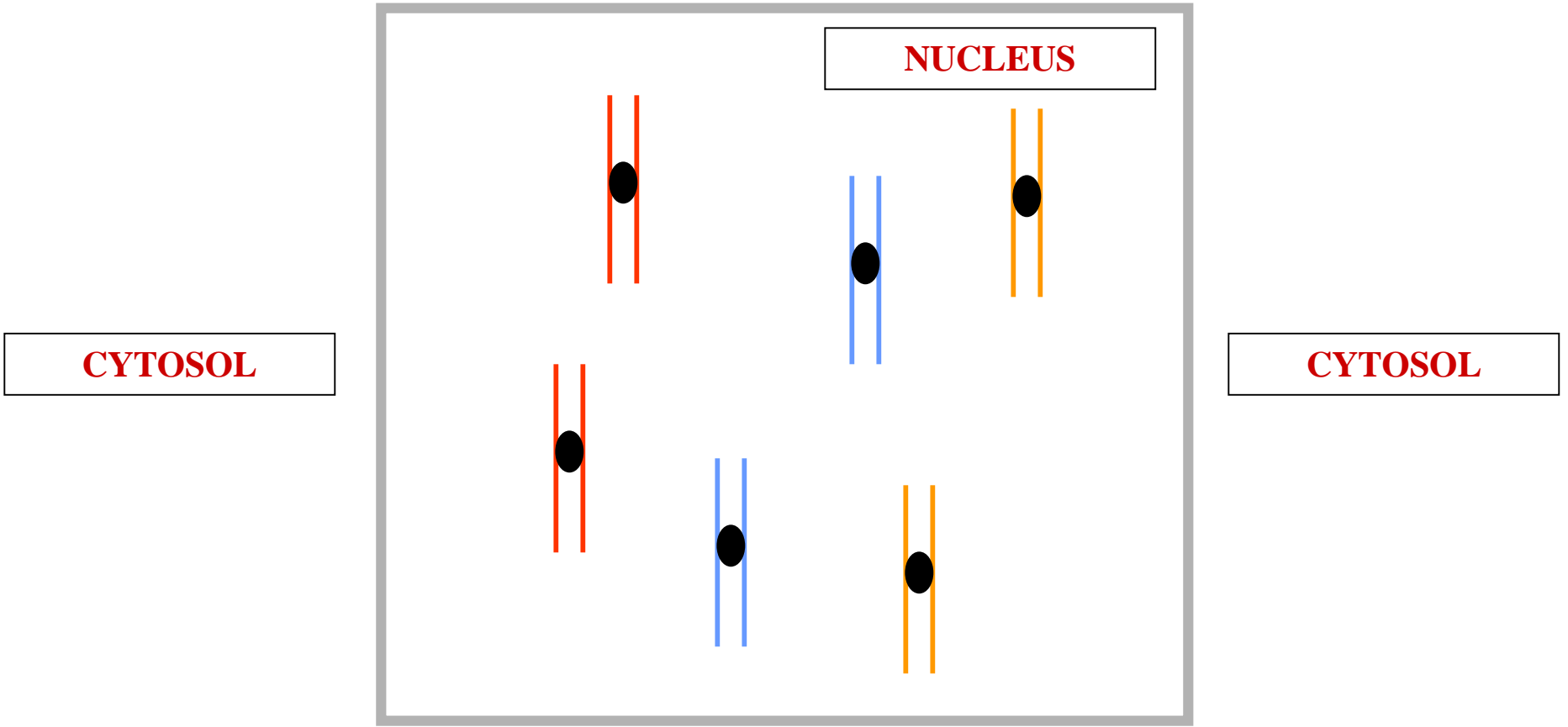

6 REPLICATED CHROMOSOMES

CHROMOSOME POST REPLICATION

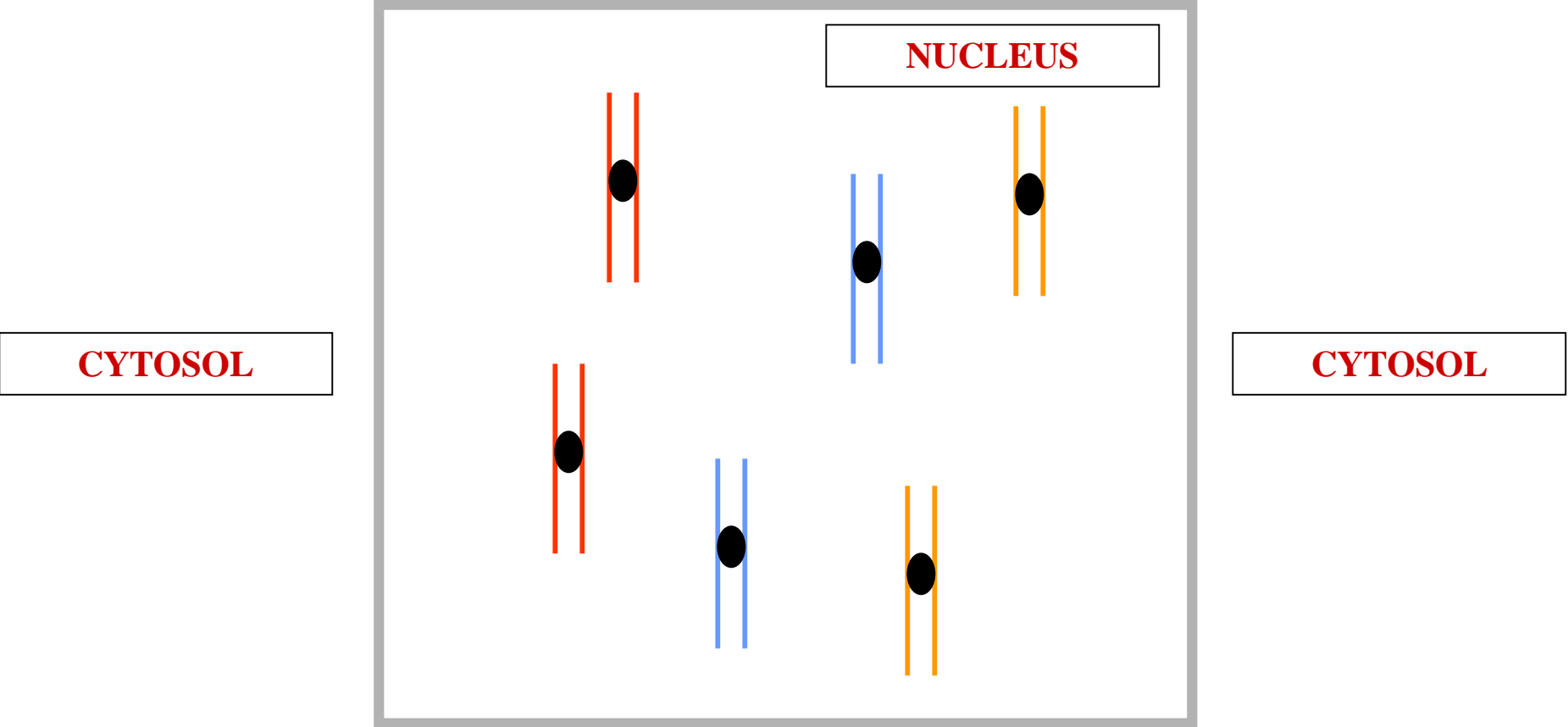

TWO CHROMATIDS

CHROMOSOME POST REPLICATION

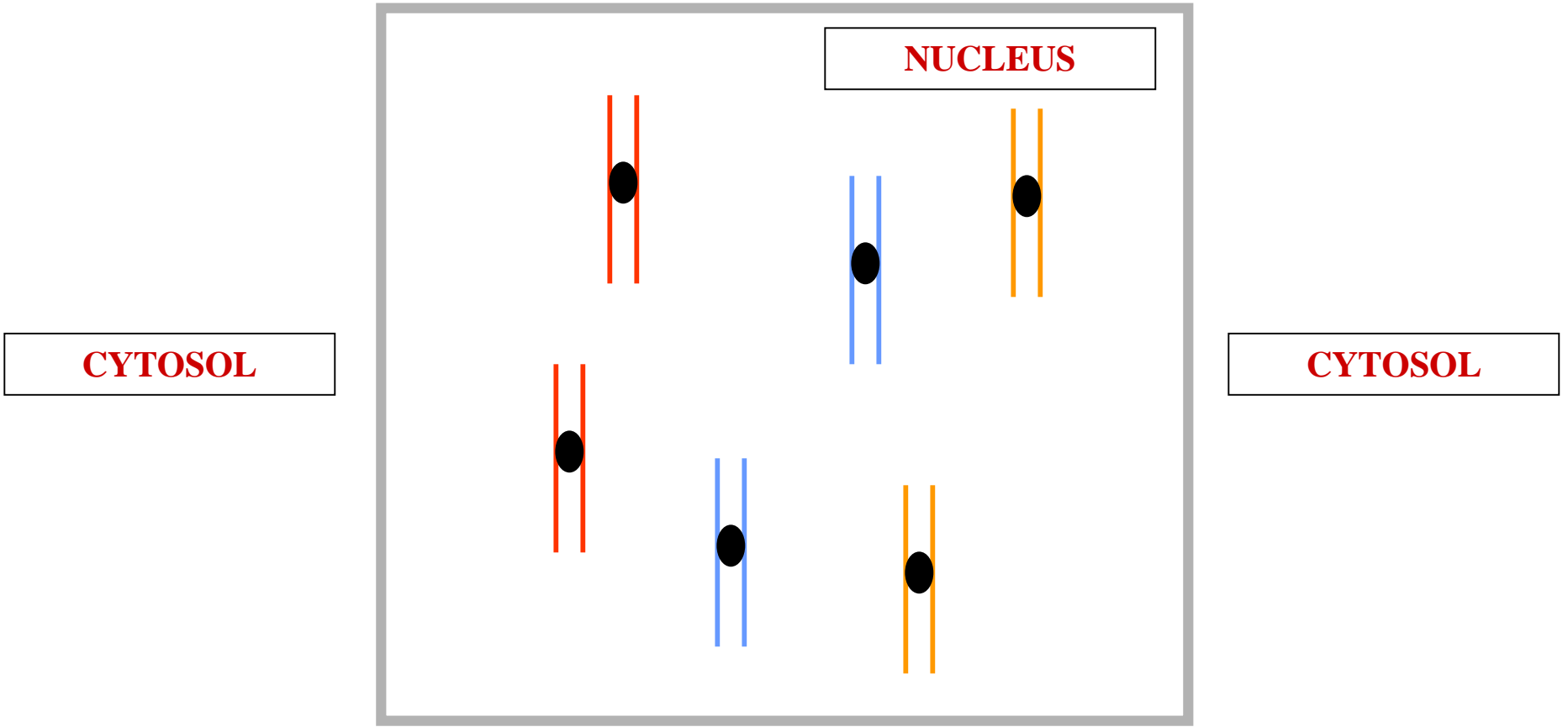

DNA CONTENT DOUBLED

CHROMOSOME POST REPLICATION

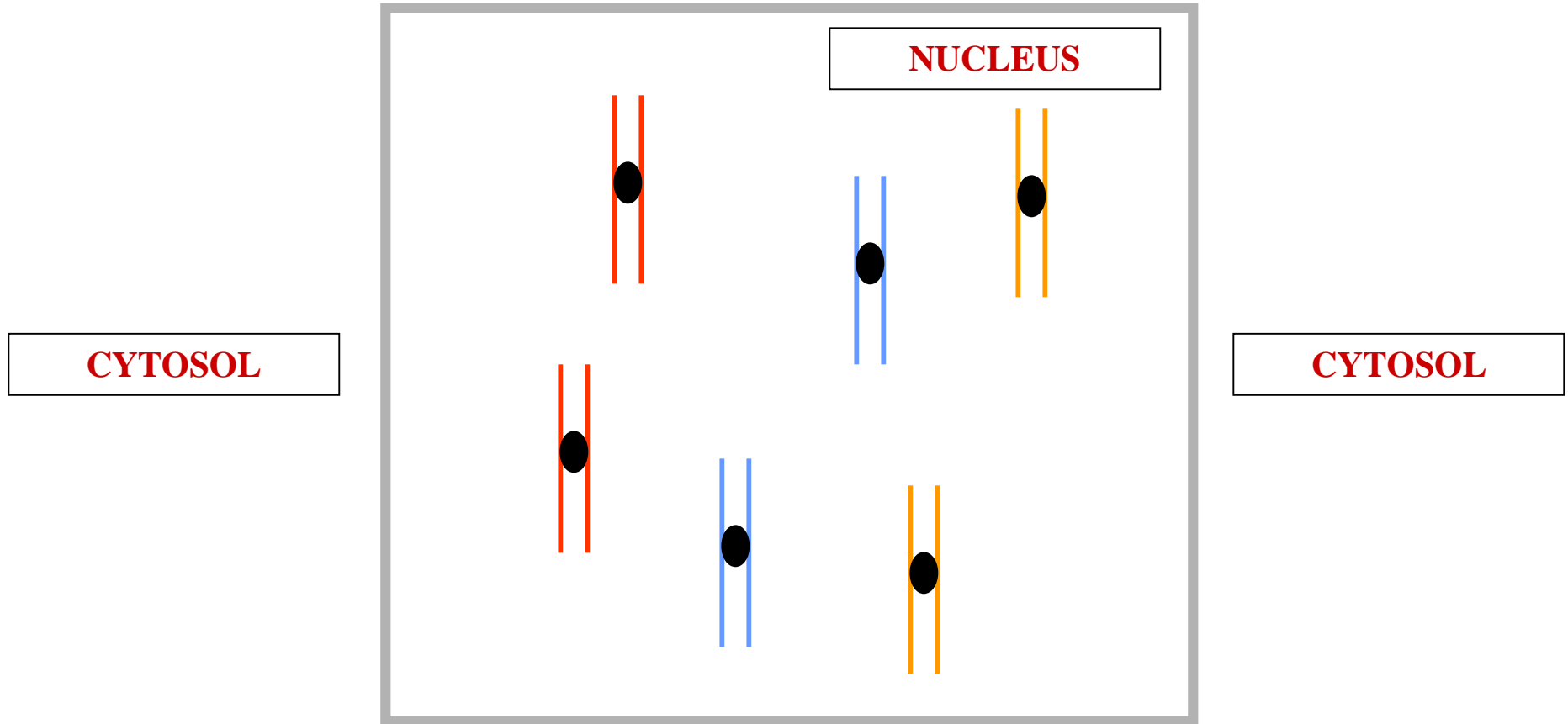

6 REPLICATED CHROMOSOMES

CHROMOSOME POST REPLICATION

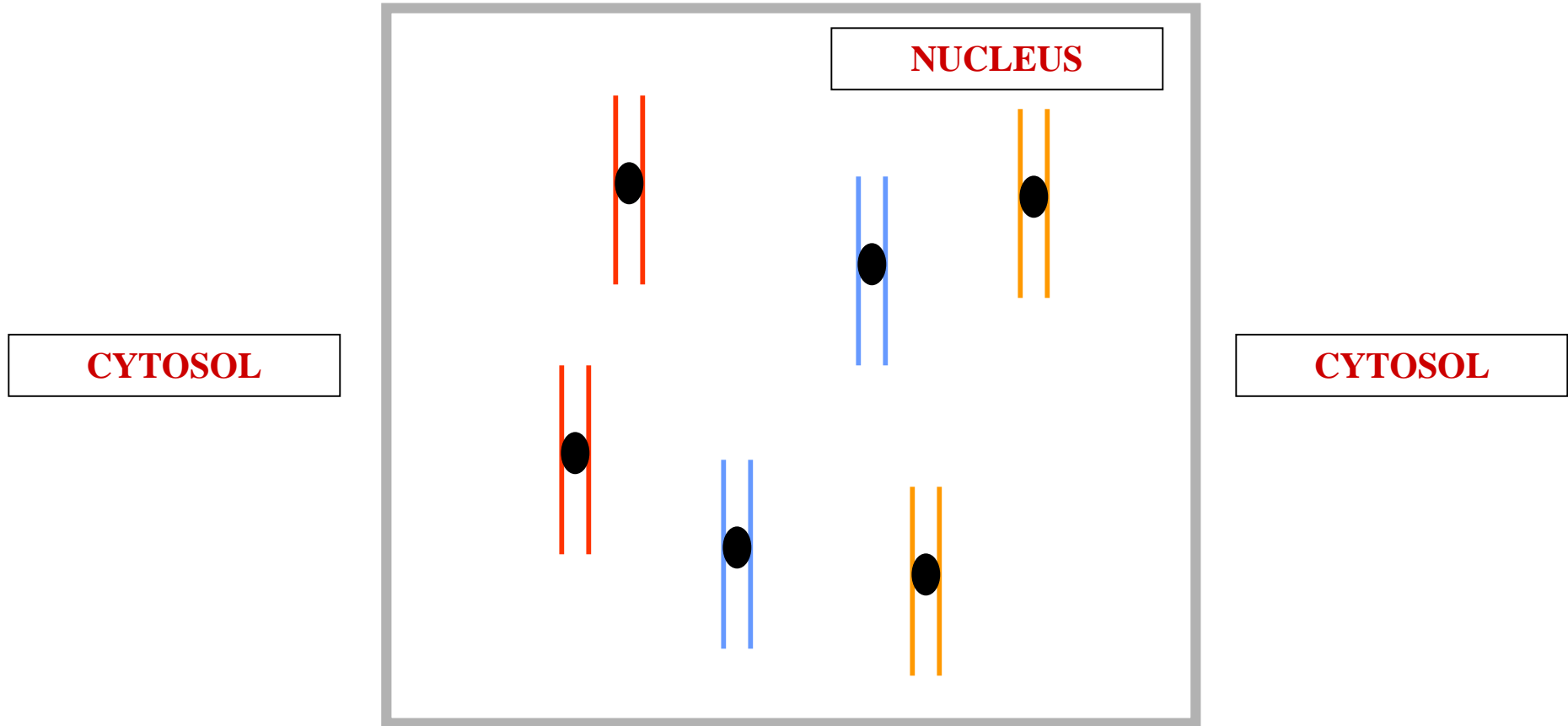

CHROMOSOME NO. UNCHANGED



***REPLICATION
MUST OCCUR
PRIOR TO
KARYOKINESIS***



SOMATIC CELL CYCLE

WILD ONION

**SOMATIC
ROOT CELL**



SOMATIC MOTHER CELL

E

CC



CYTOSOL

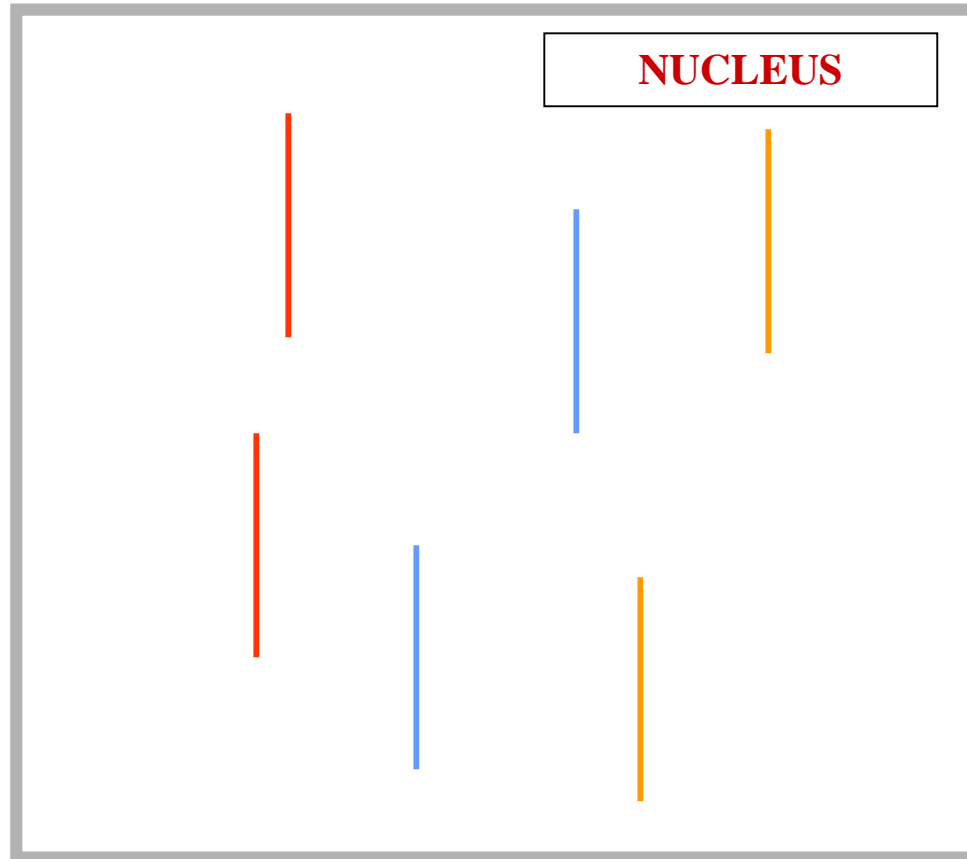

CYTOSOL

6 CHROMOSOMES



SOMATIC MOTHER CELL



CYTOSOL

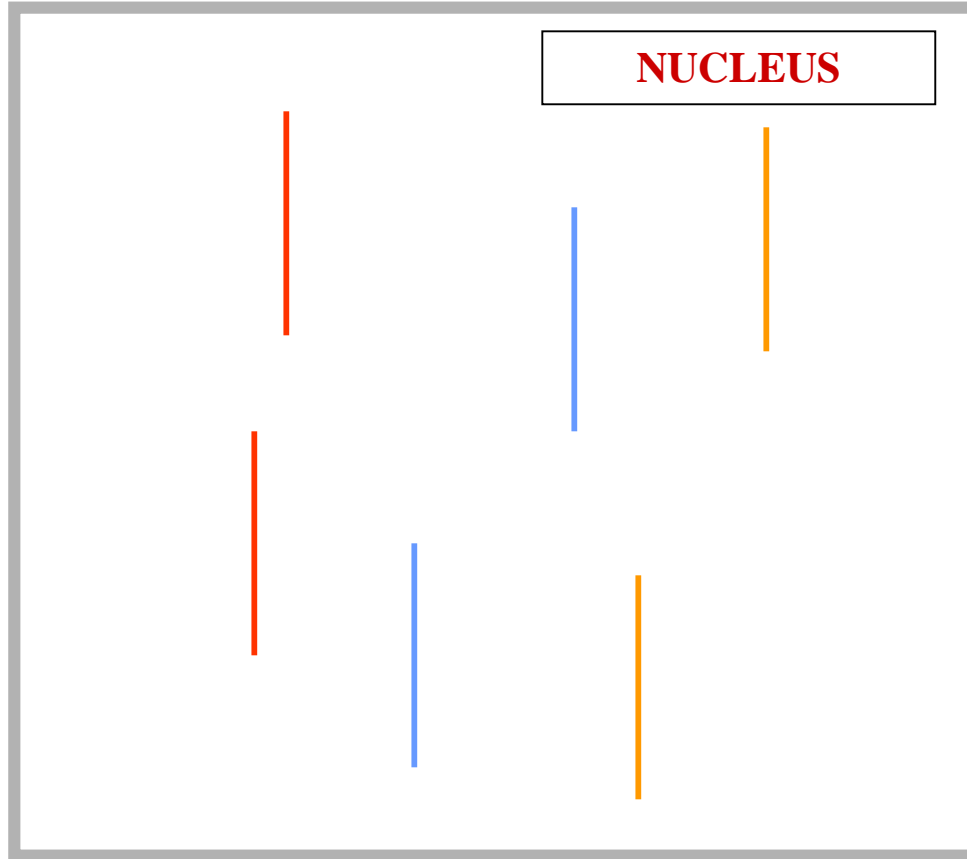

CYTOSOL

ENTERS SOMATIC CELL CYCLE

SOMATIC CELL CYCLE STAGES

SOMATIC CELL CYCLE STAGES

INTERPHASE

SOMATIC CELL CYCLE STAGES

SOMATIC CELL CYCLE STAGES

**INTERPHASE
KARYOKINESIS**

**SOMATIC CELL CYCLE
STAGES**

SOMATIC CELL CYCLE STAGES



**INTERPHASE
KARYOKINESIS
CYTOKINESIS**

**SOMATIC CELL CYCLE
STAGES**

SOMATIC CELL CYCLE

I

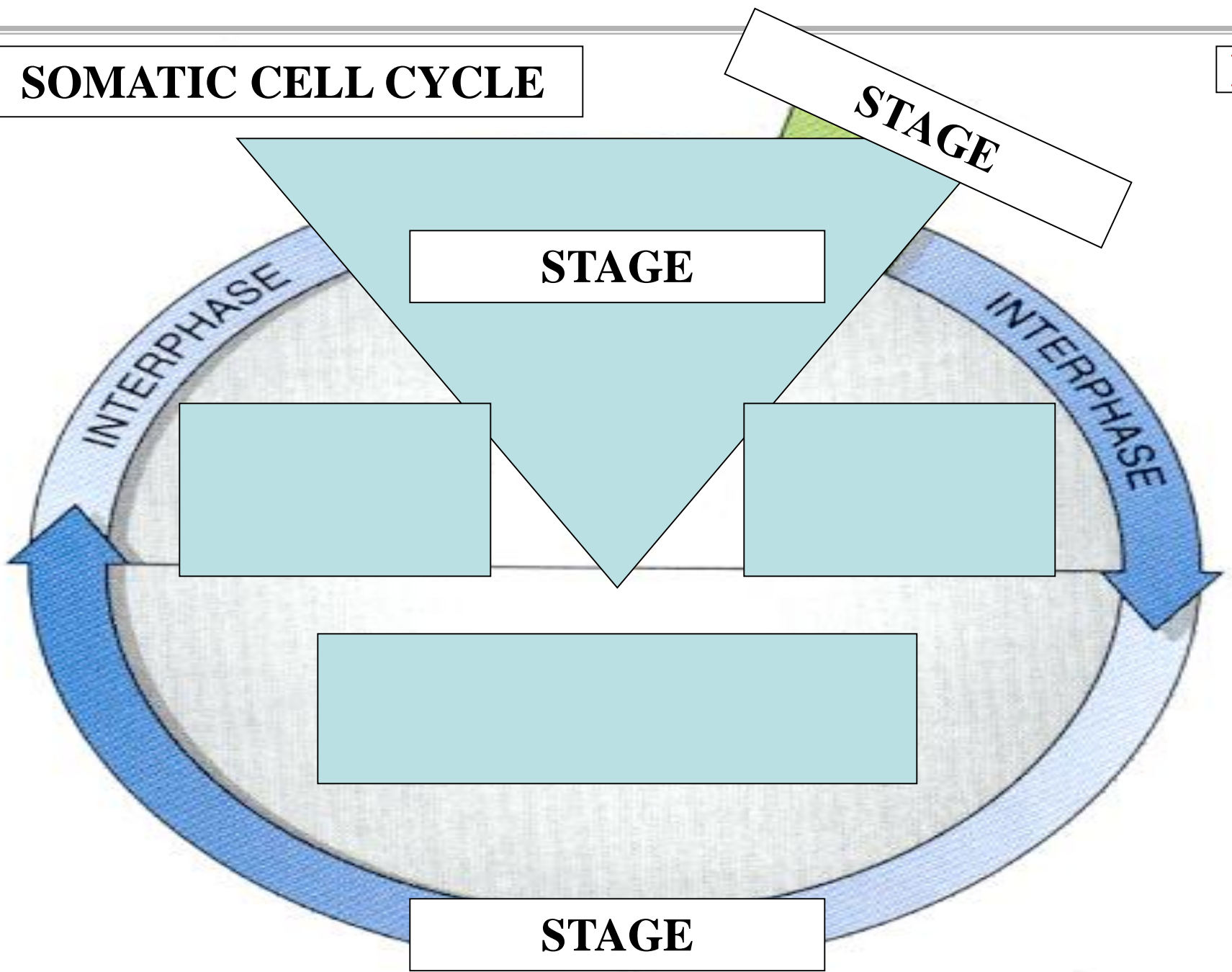

SOMATIC CELL CYCLE

K

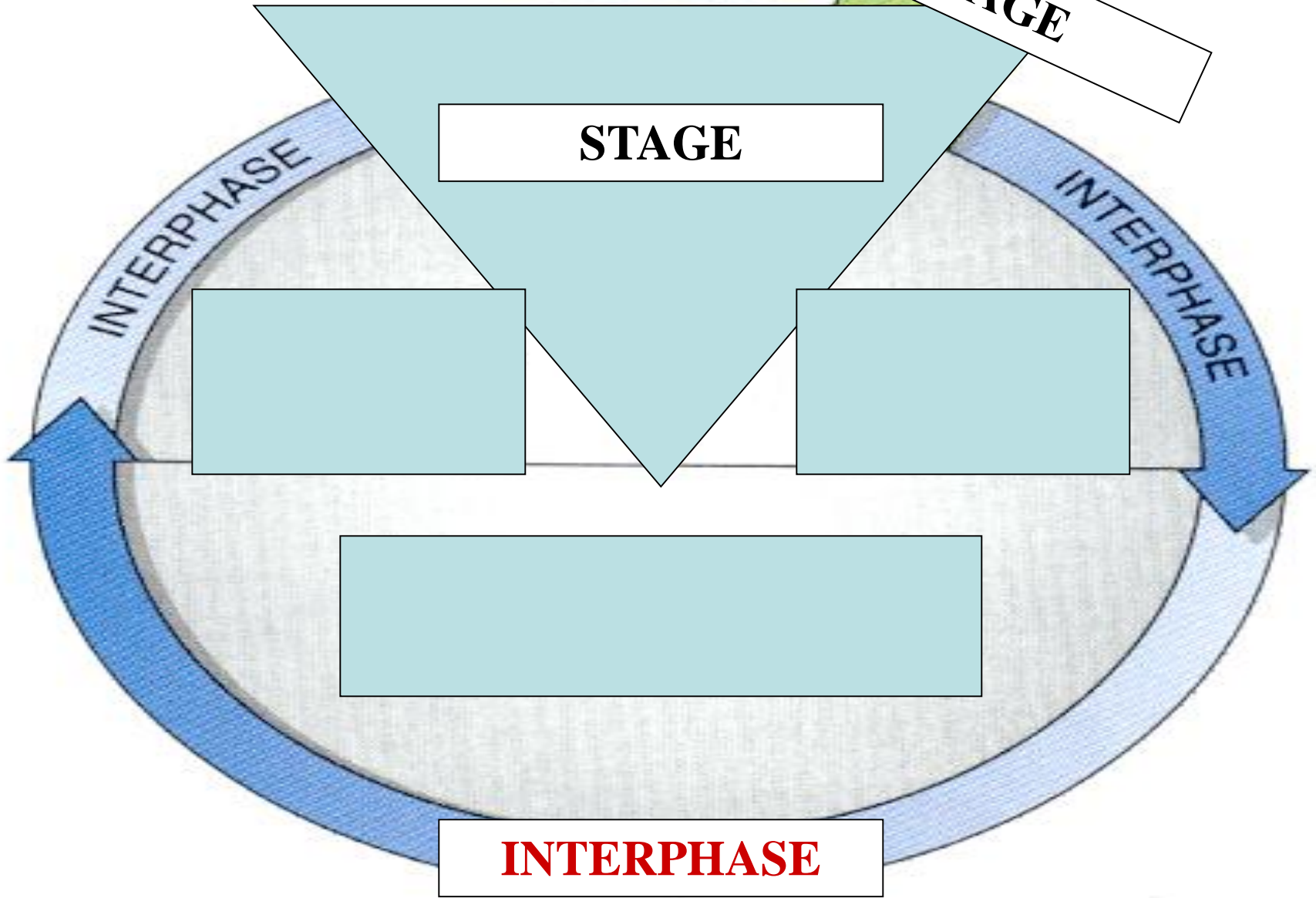

SOMATIC CELL CYCLE

C

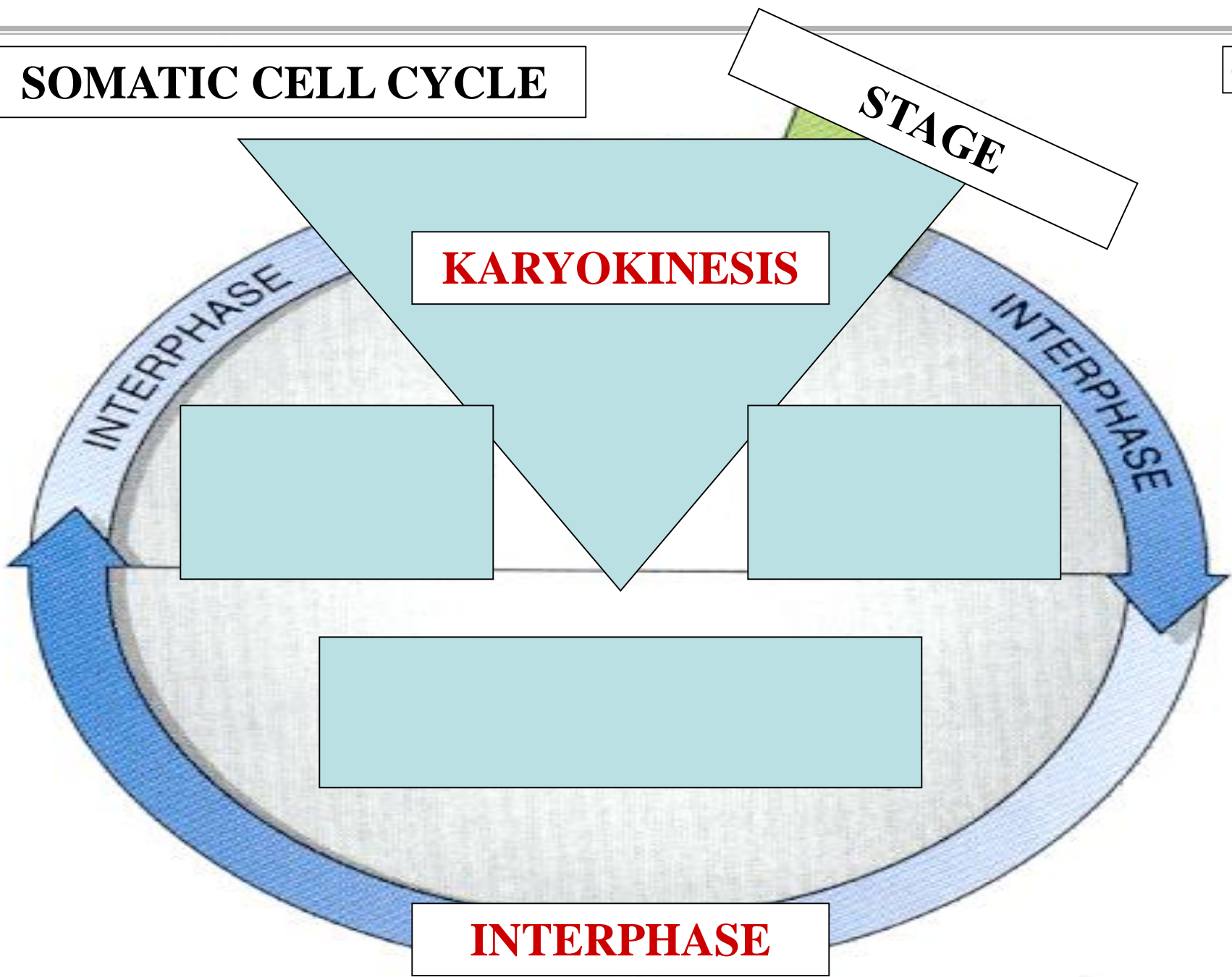

SOMATIC CELL CYCLE

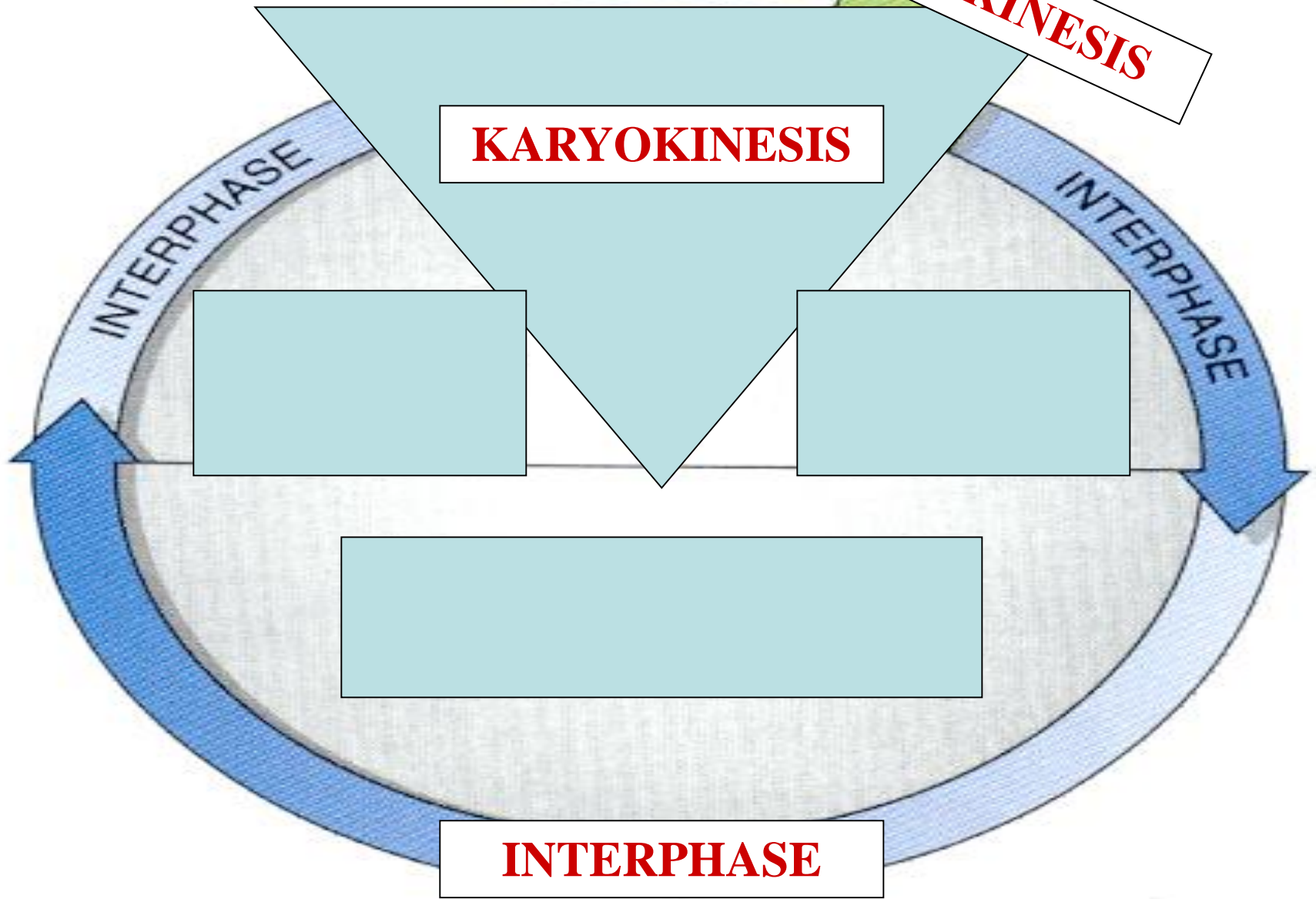

INTERPHASE STAGE

INTERPHASE

INTERPHASE STAGE



**INTERVAL BETWEEN
CELL DIVISION**

**INTERPHASE
STAGE**

SOMATIC CELL CYCLE

K



KARYOKINESIS

**INTERPHASE
IS NOT A
KARYOKINESIS
PHASE**

SOMATIC CELL CYCLE

P

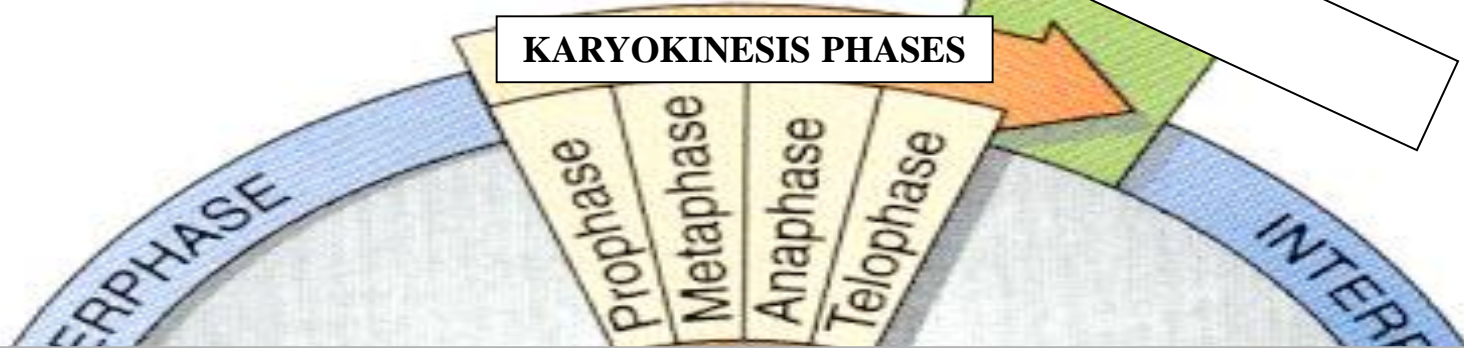

**INTERPHASE
IS NOT A
KARYOKINESIS
PHASE**

SOMATIC CELL CYCLE

M

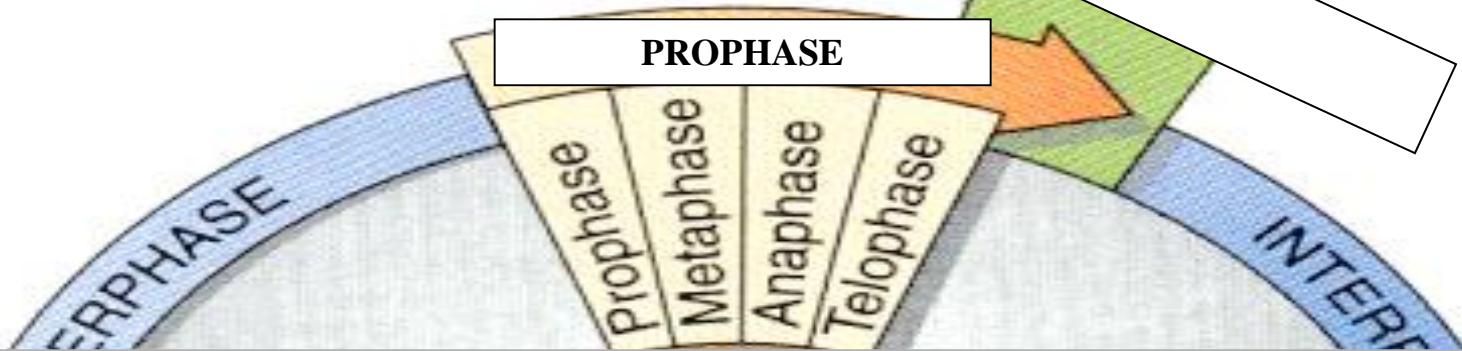

**INTERPHASE
IS NOT A
KARYOKINESIS
PHASE**

SOMATIC CELL CYCLE

A

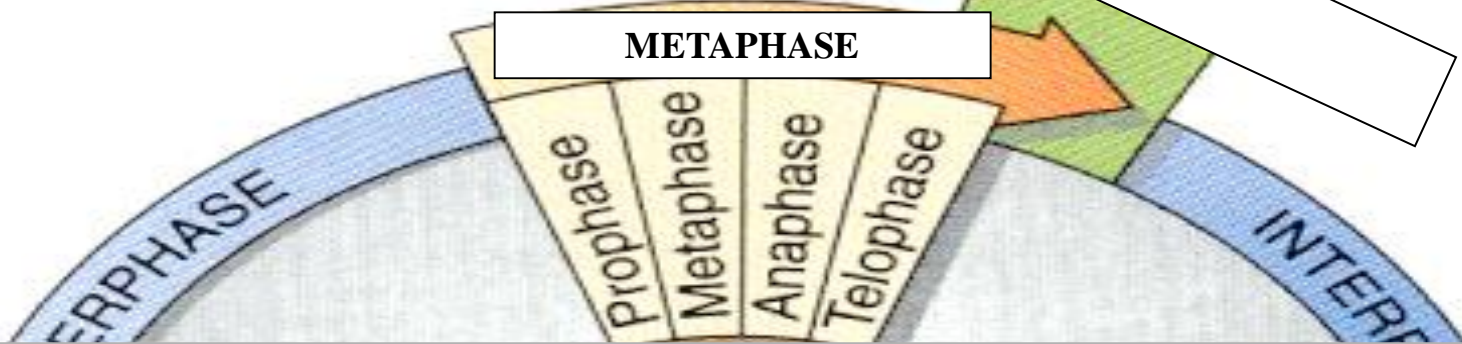

**INTERPHASE
IS NOT A
KARYOKINESIS
PHASE**

SOMATIC CELL CYCLE

T

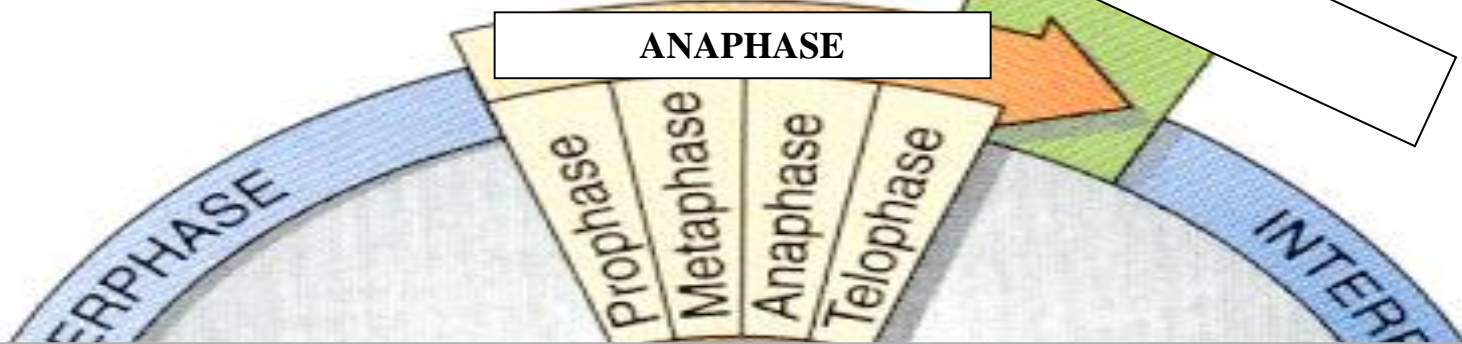

**INTERPHASE
IS NOT A
KARYOKINESIS
PHASE**