

MEGASPORES →

MEGASPORANGIUM →

→ **?**

STROBILUS

L.S.

MEGASPORES

MEGASPORANGIUM

MEGASPOROPHYLL

STROBILUS

L.S.

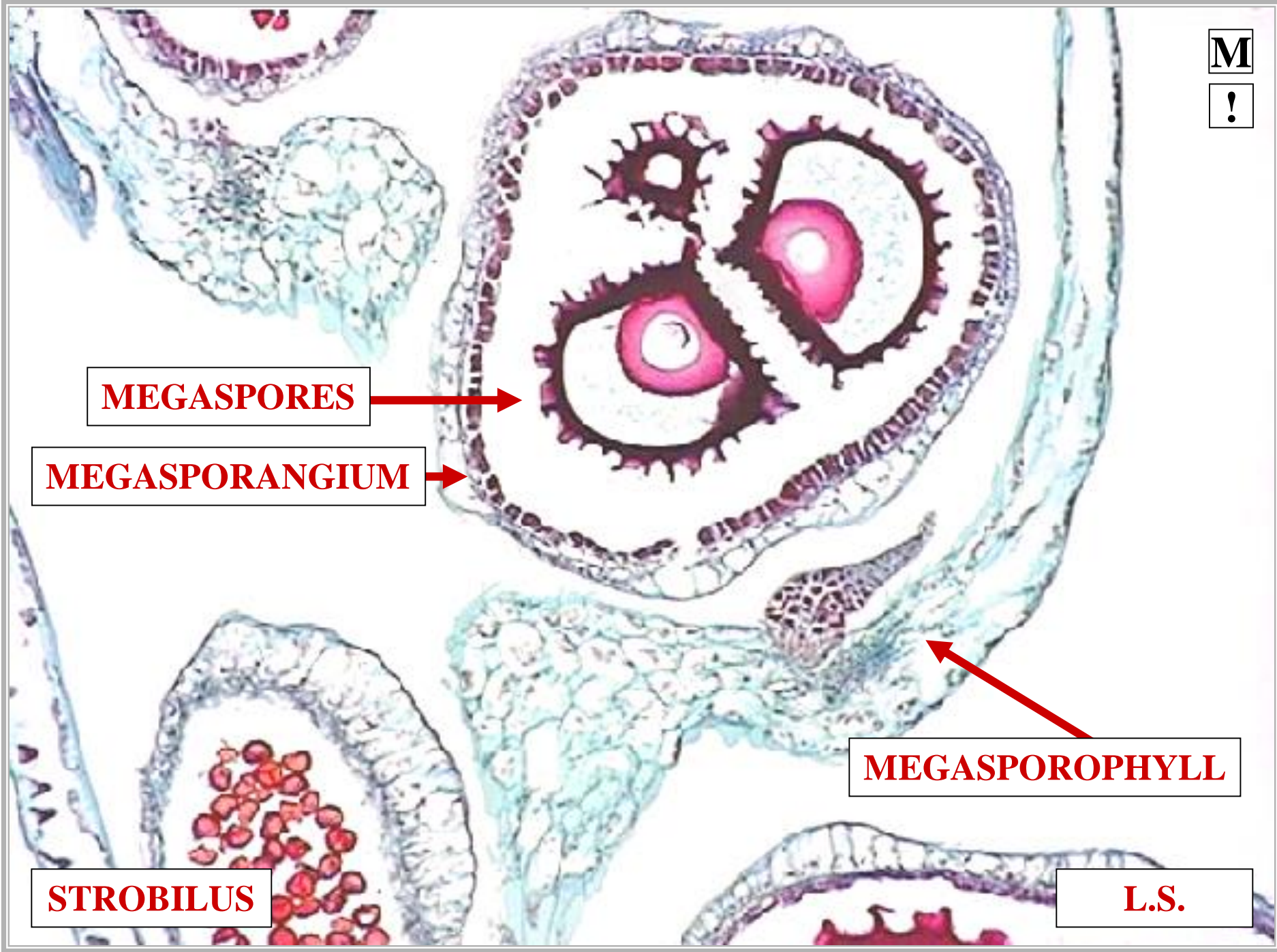

MEGASPOROPHYLL



MEGASPOROPHYLL

LEAF

BEARING

MEGASPORANGIUM

MEGASPOROPHYLL

LYCOPODIOPHYTA

LIFE CYCLE

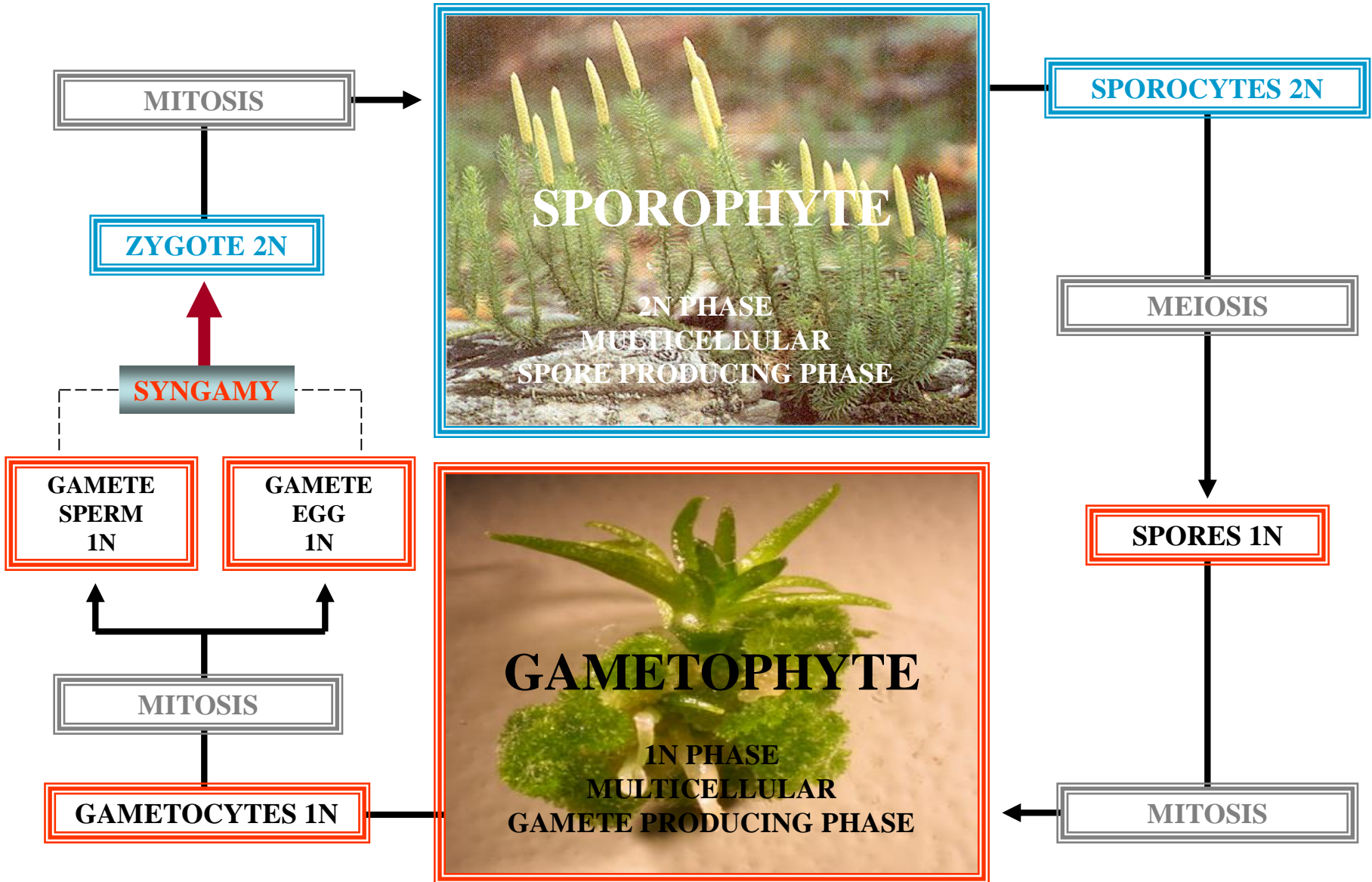



GAMETOPHYTE CHARACTERS



EXOSPORIC GAMETOPHYTE



EP

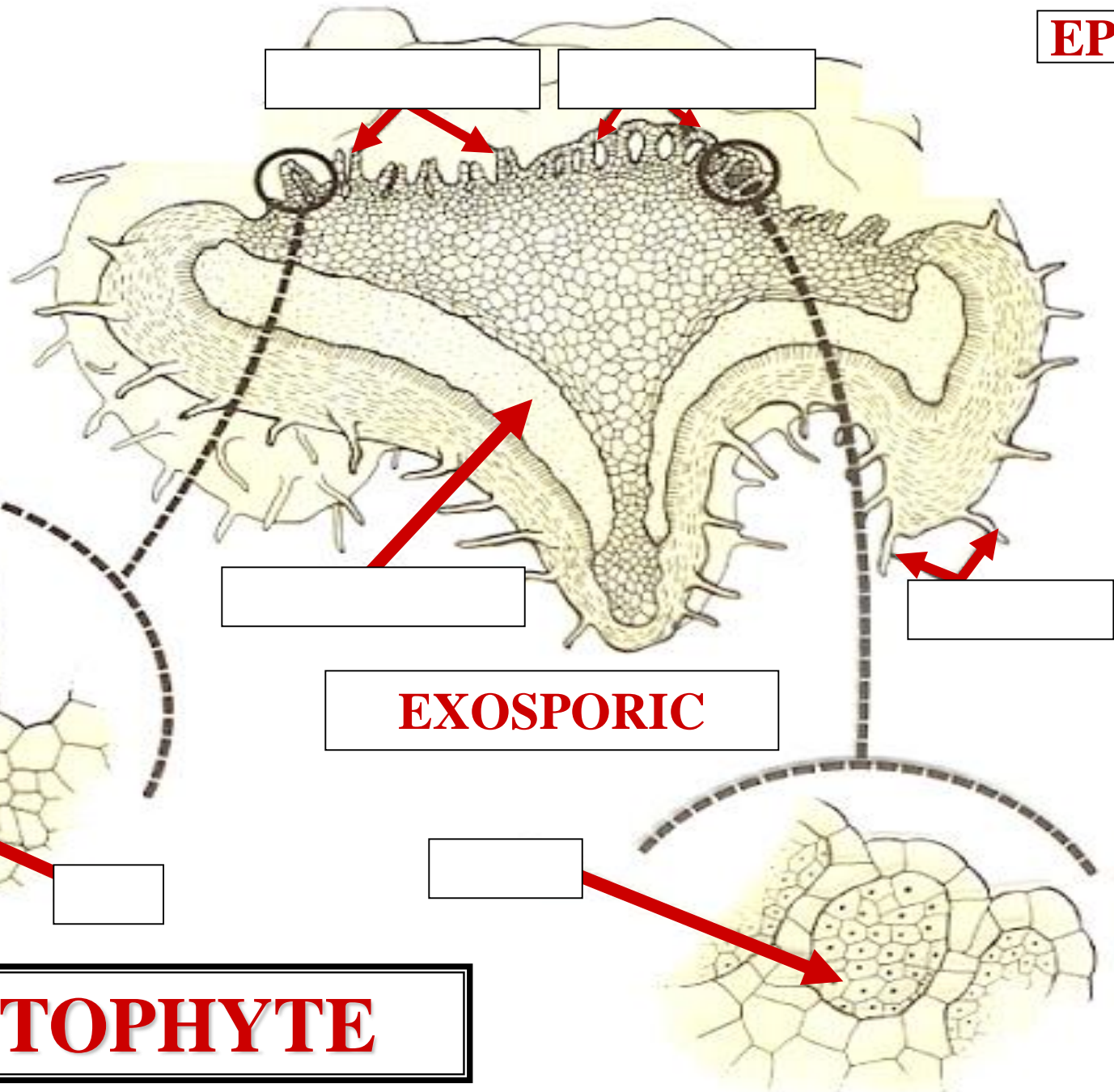

GAMETOPHYTE

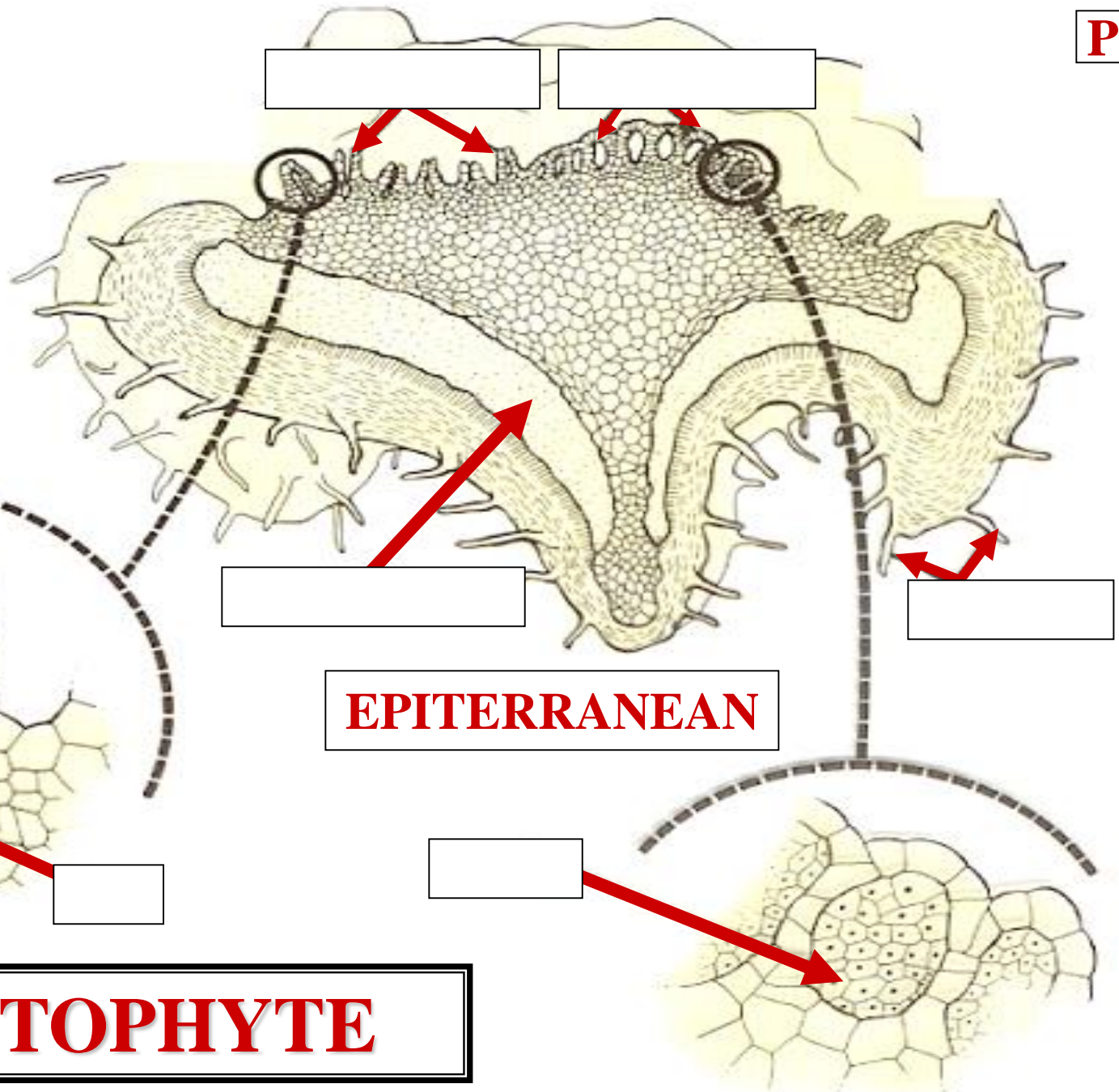

GAMETOPHYTE

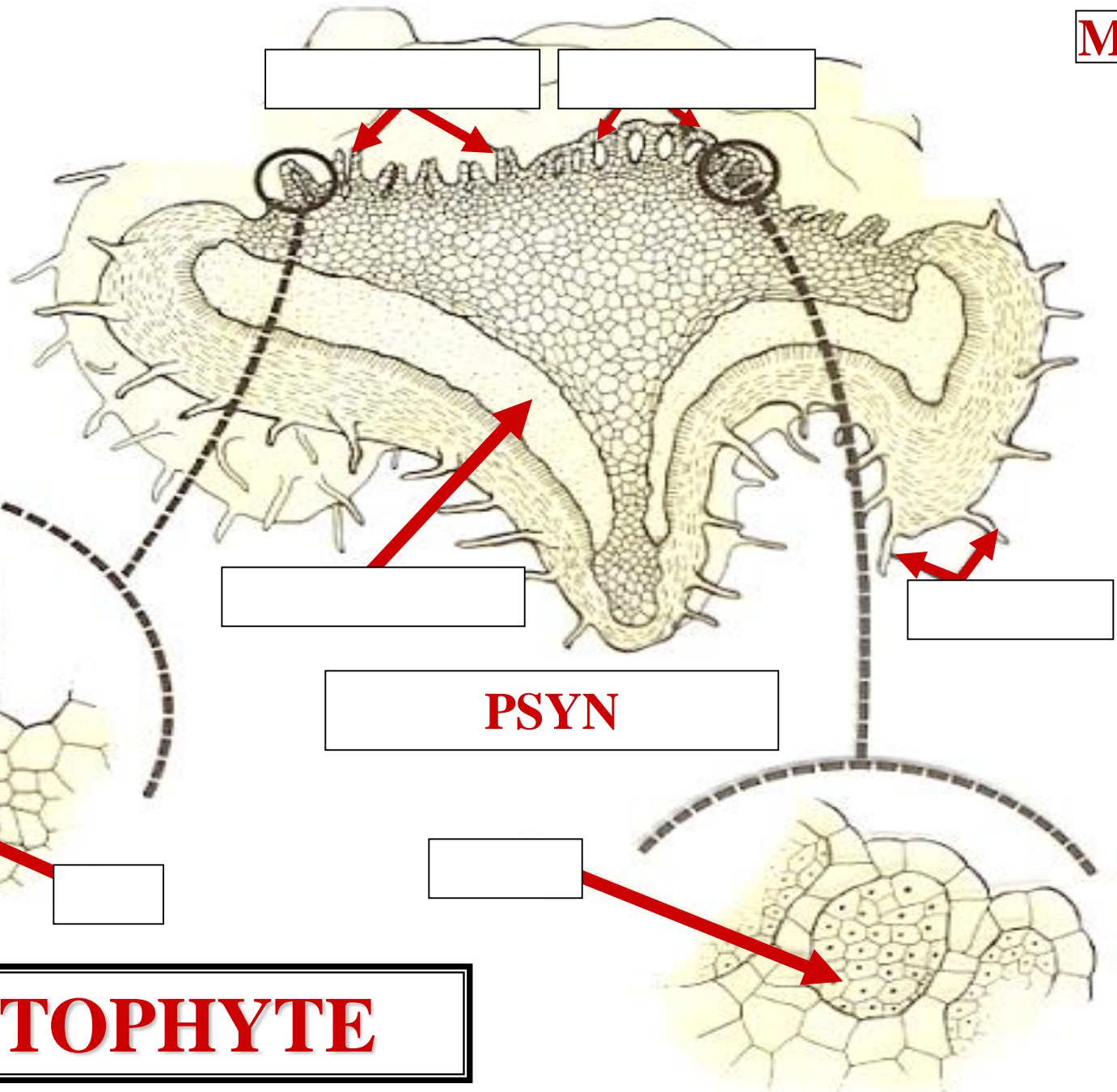

GAMETOPHYTE



^

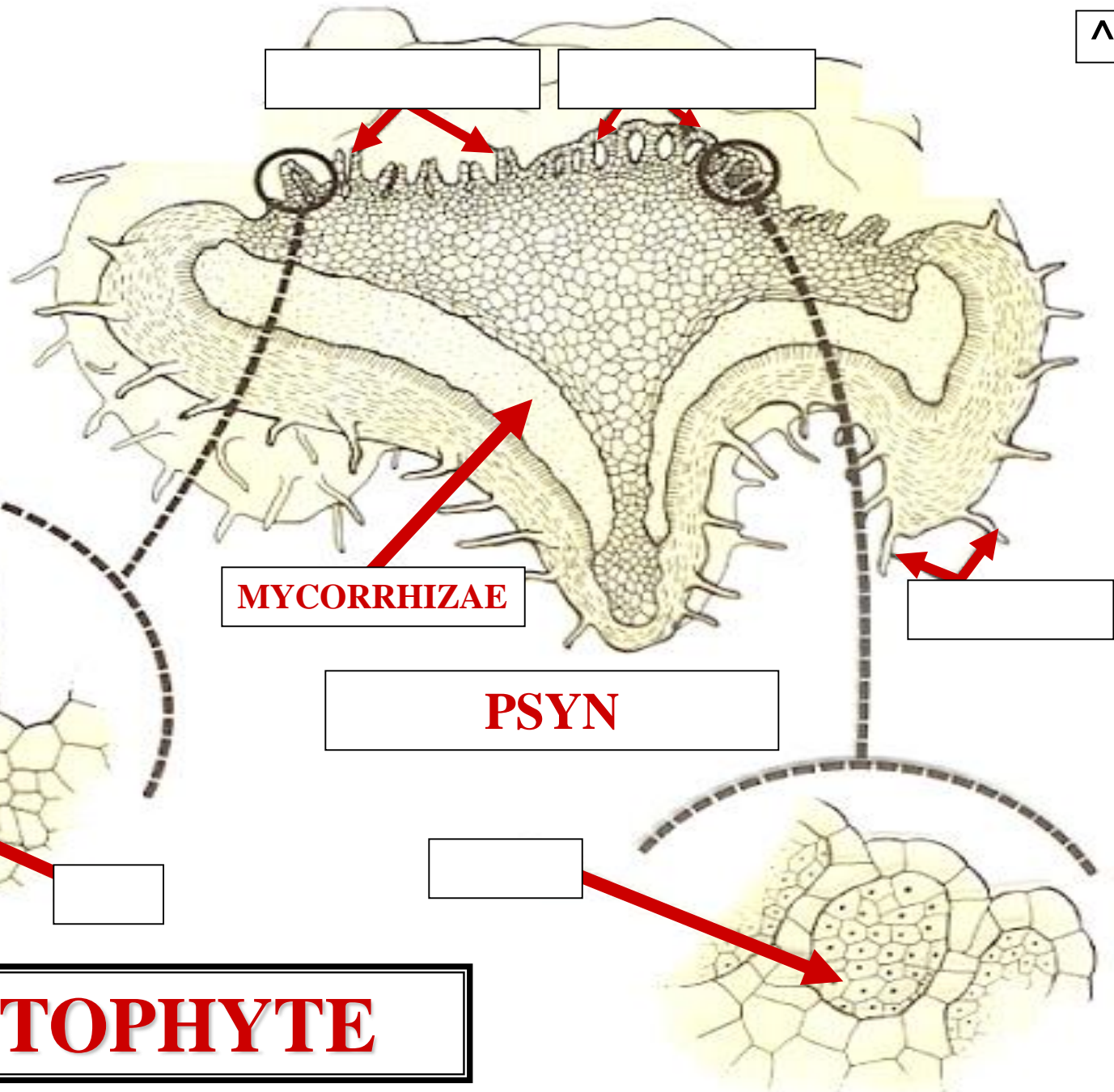

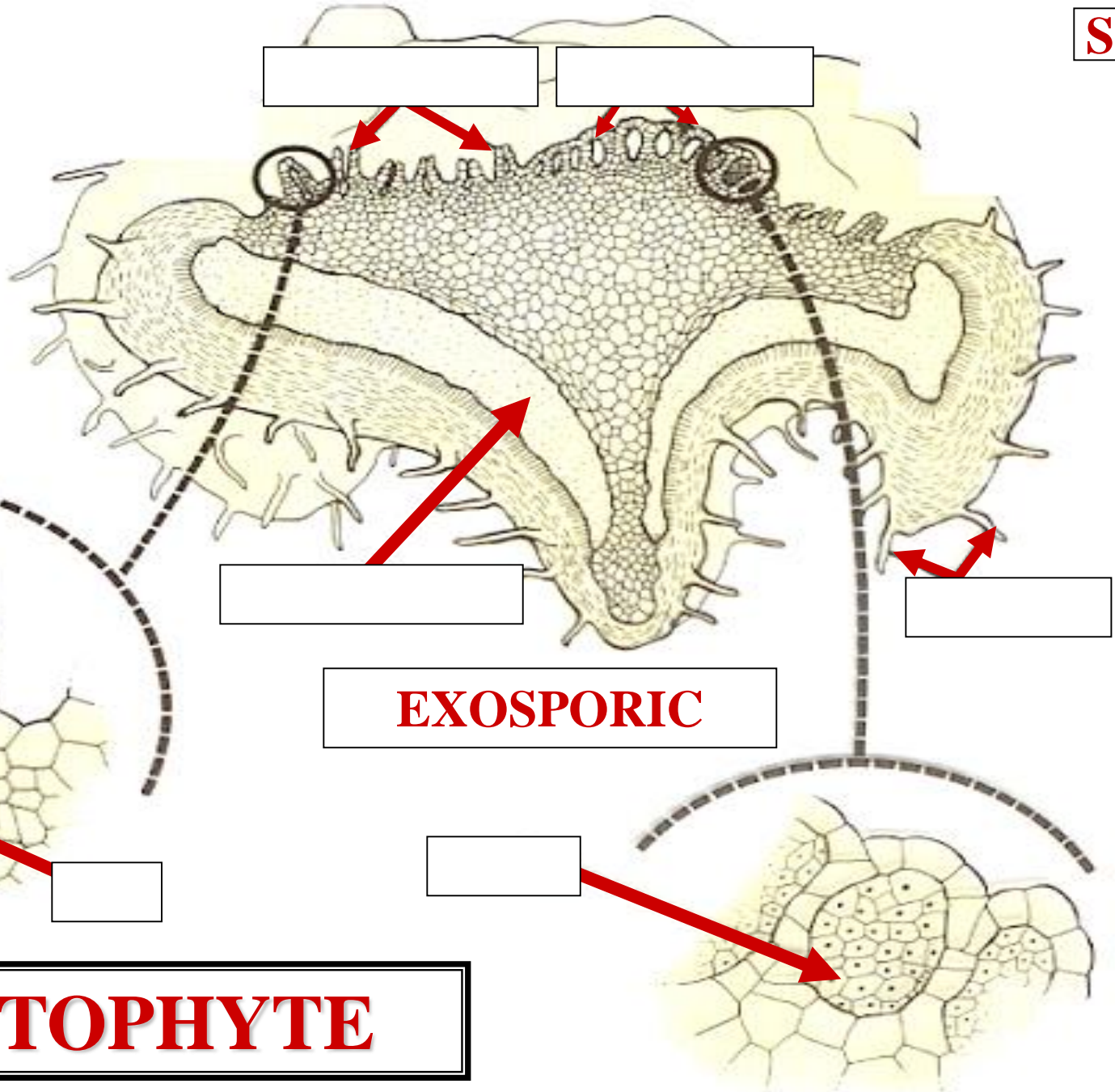
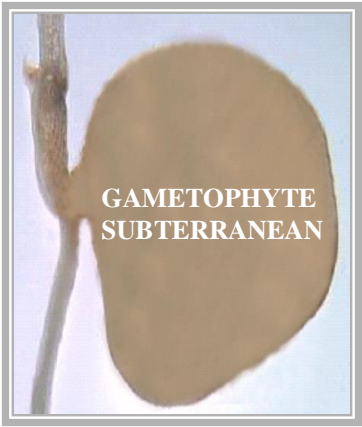

EXOSPORIC

GAMETOPHYTE

N

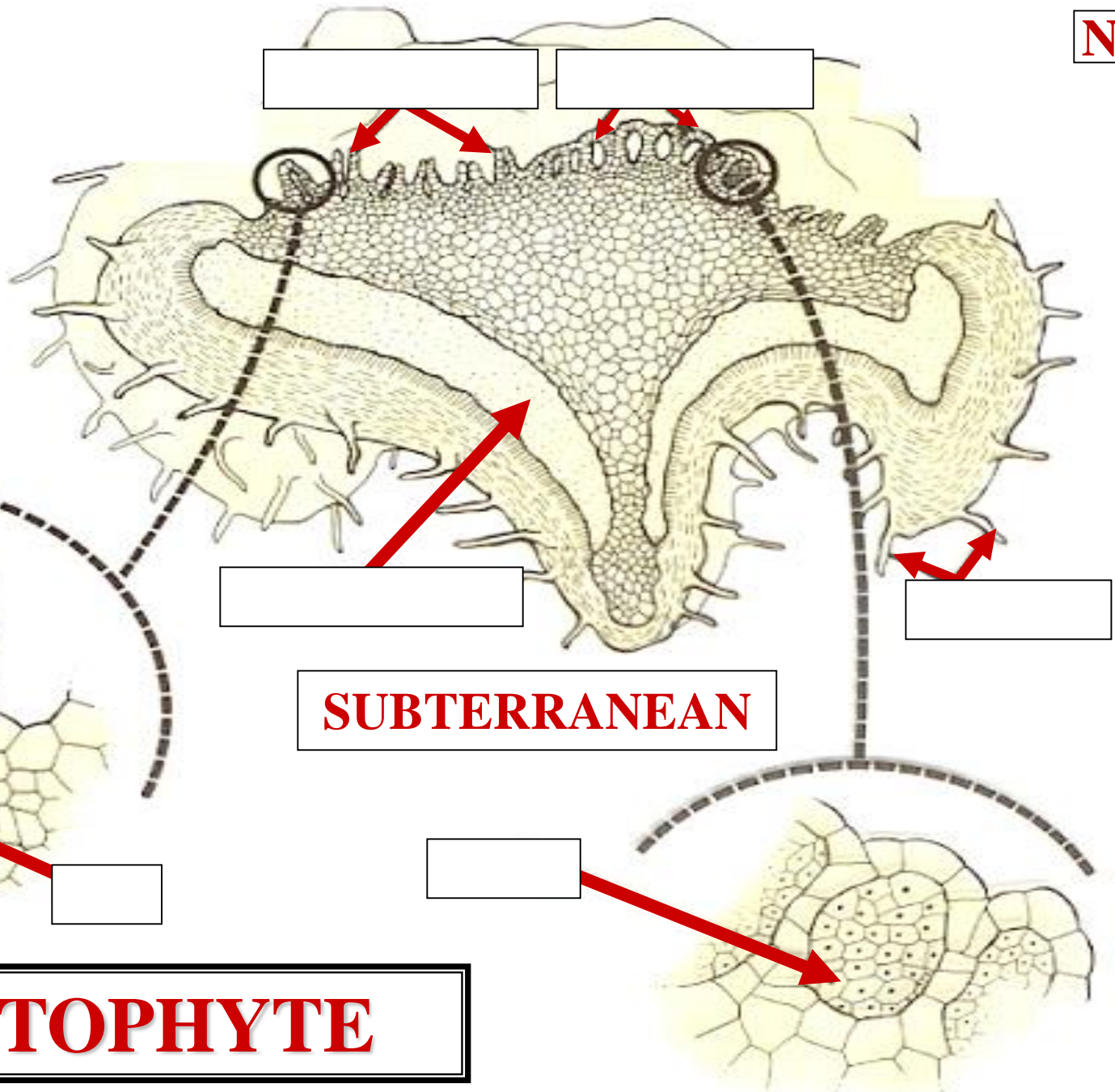
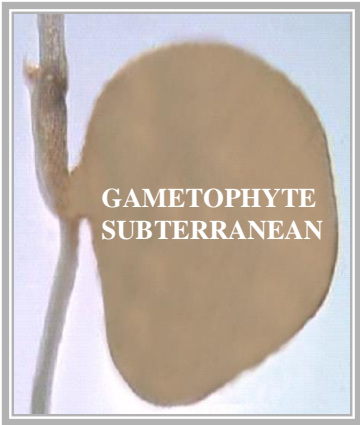

[]

[]

SUBTERRANEAN

[]

[]

GAMETOPHYTE

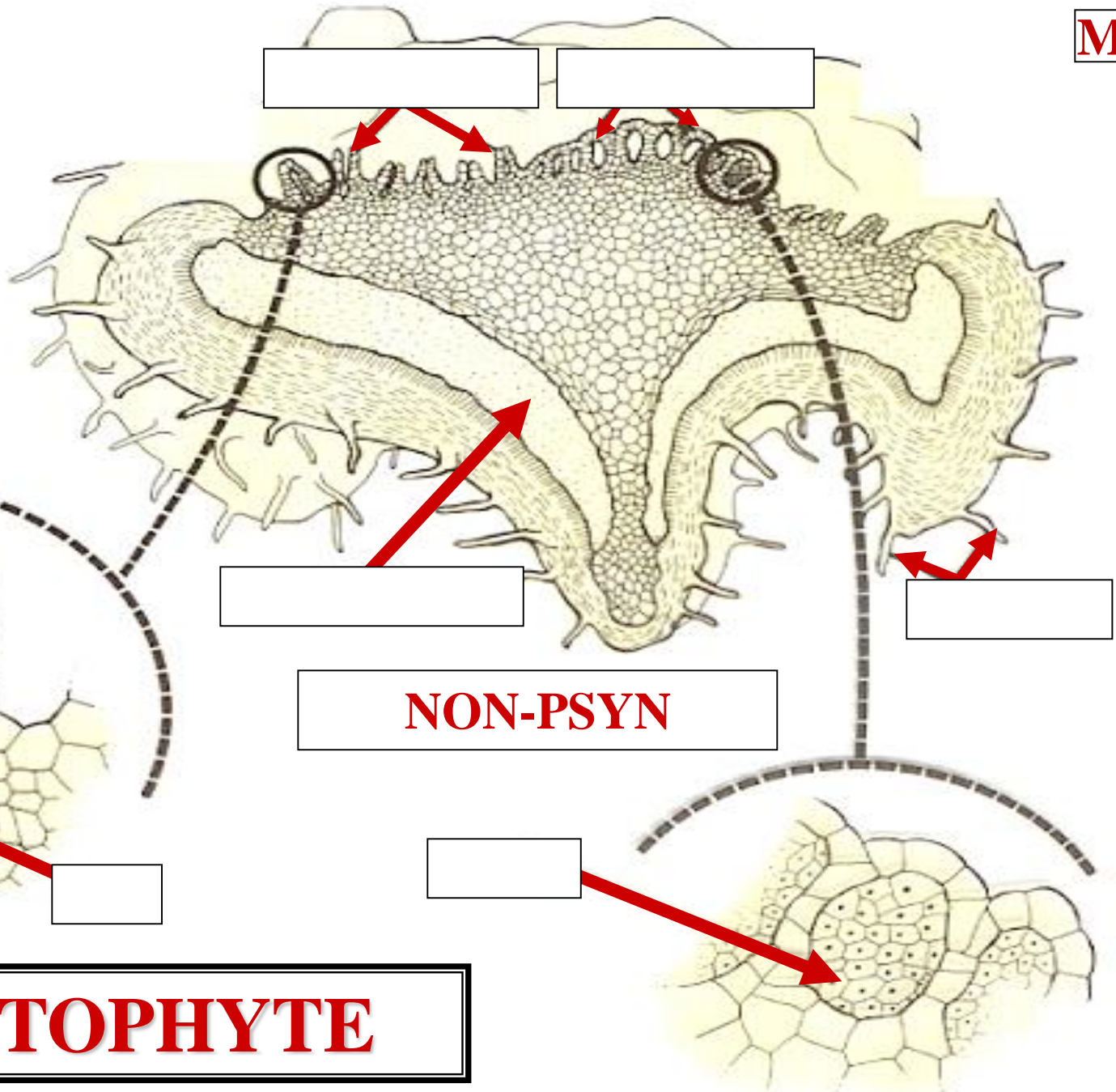
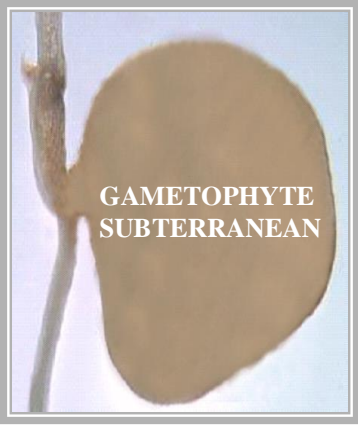

NON-PSYN

GAMETOPHYTE

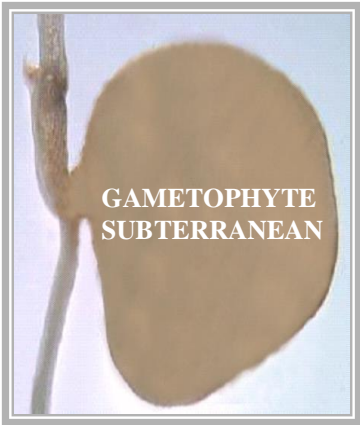

^
EX

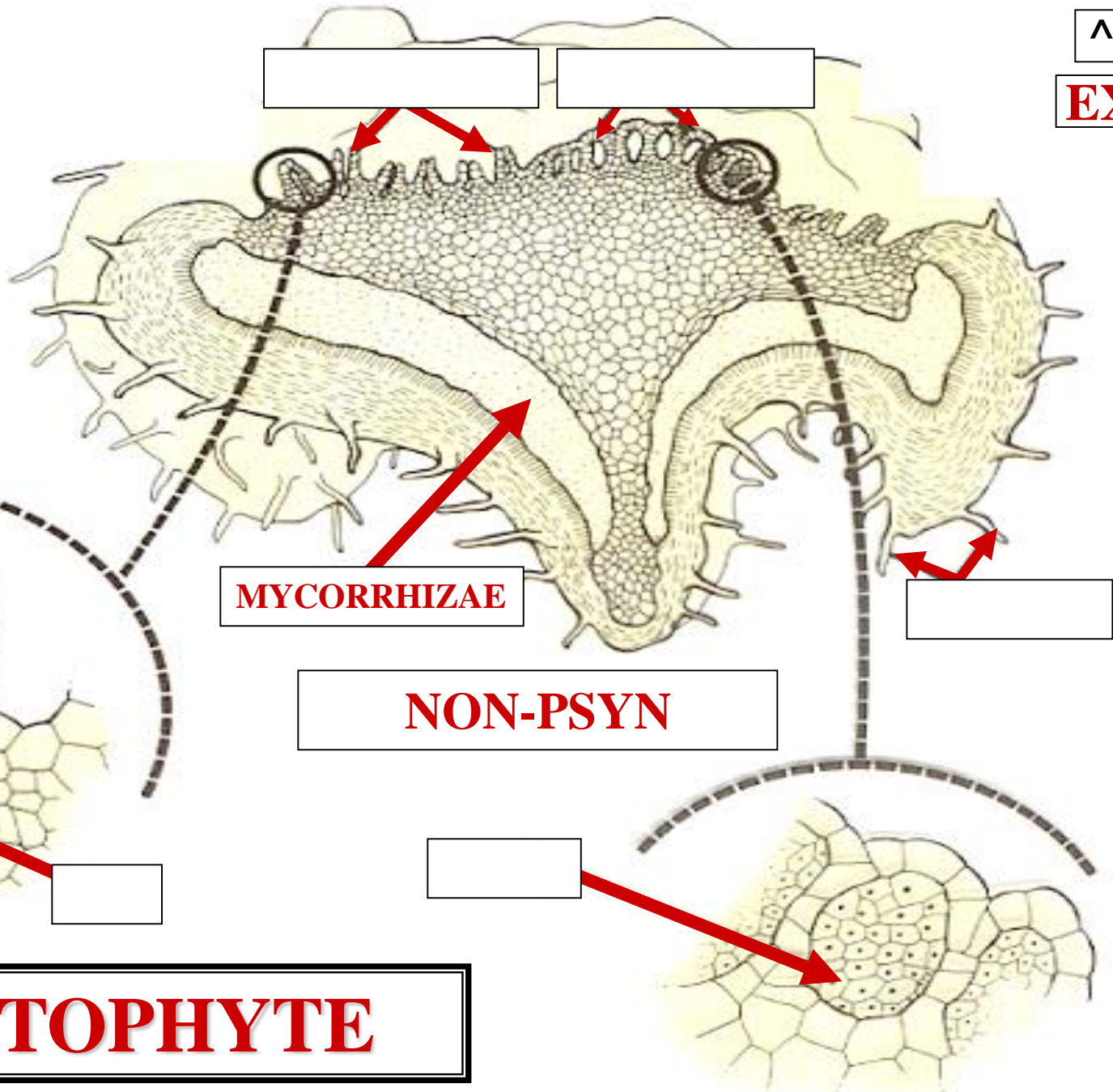

B

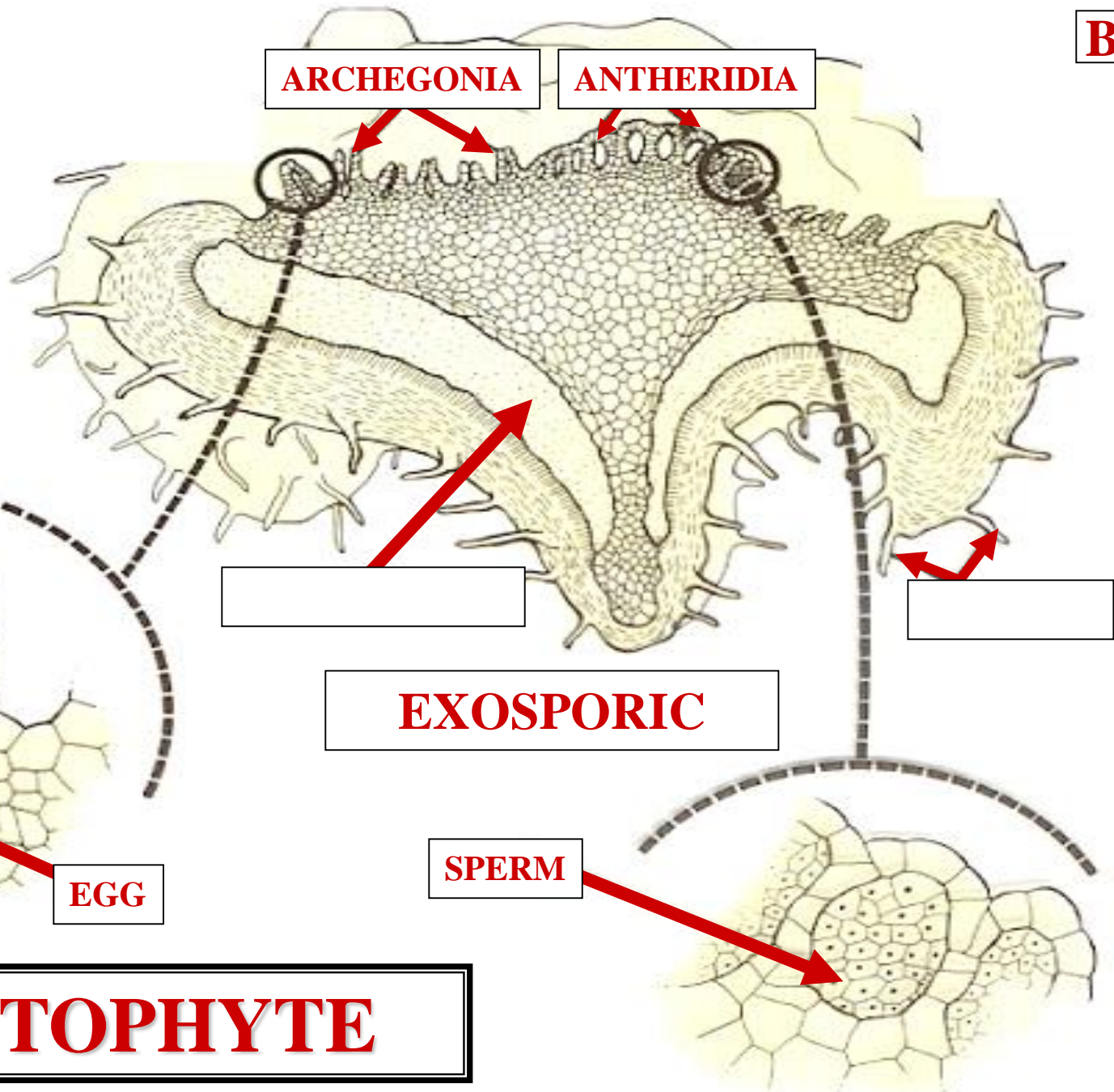

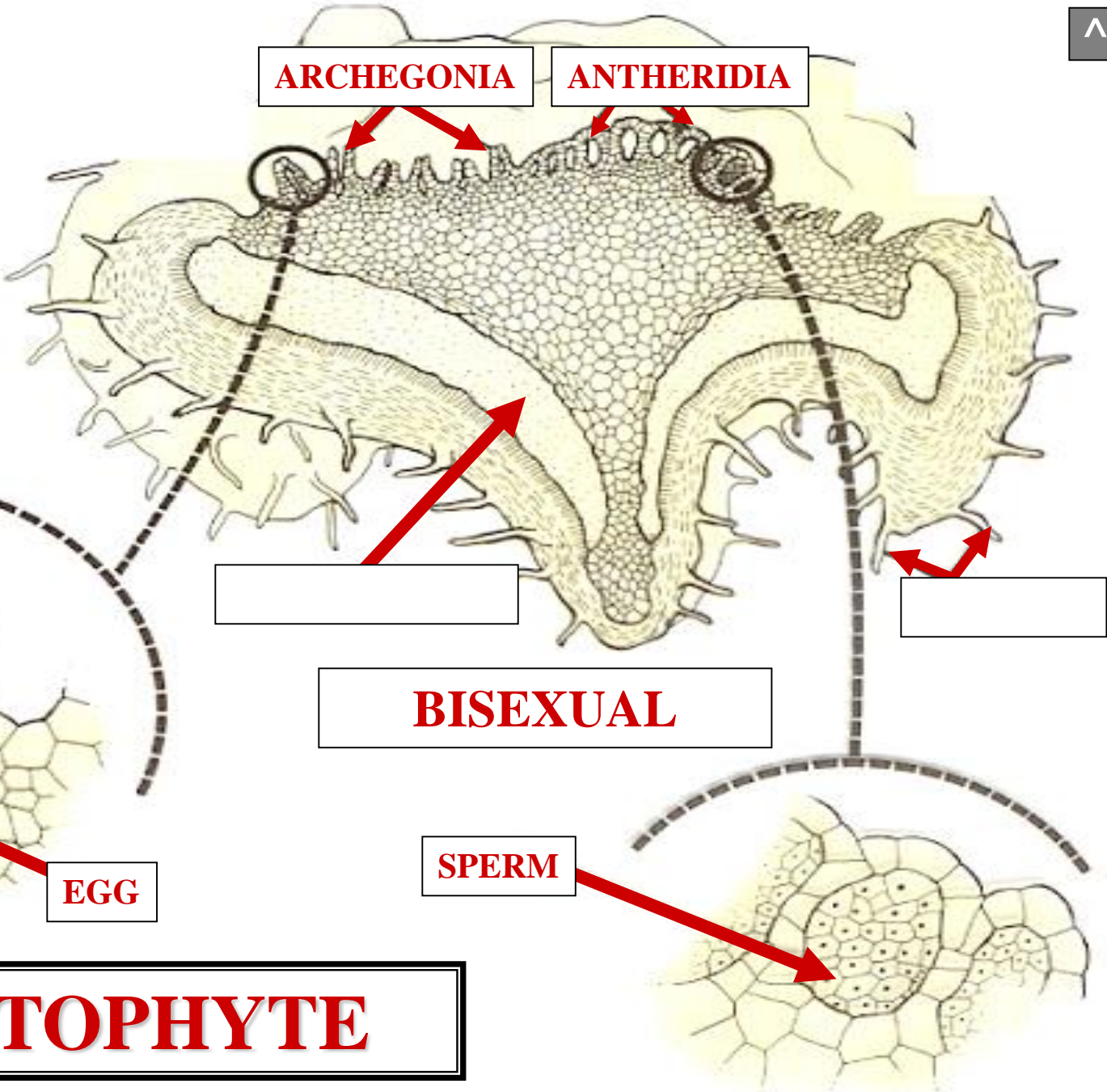

GAMETOPHYTE MYCORRHIZAE

MYCORRHIZAE

MYCORRHIZAE



FUNGUS SYMBIONT

MYCORRHIZAE



GAMETOPHYTE

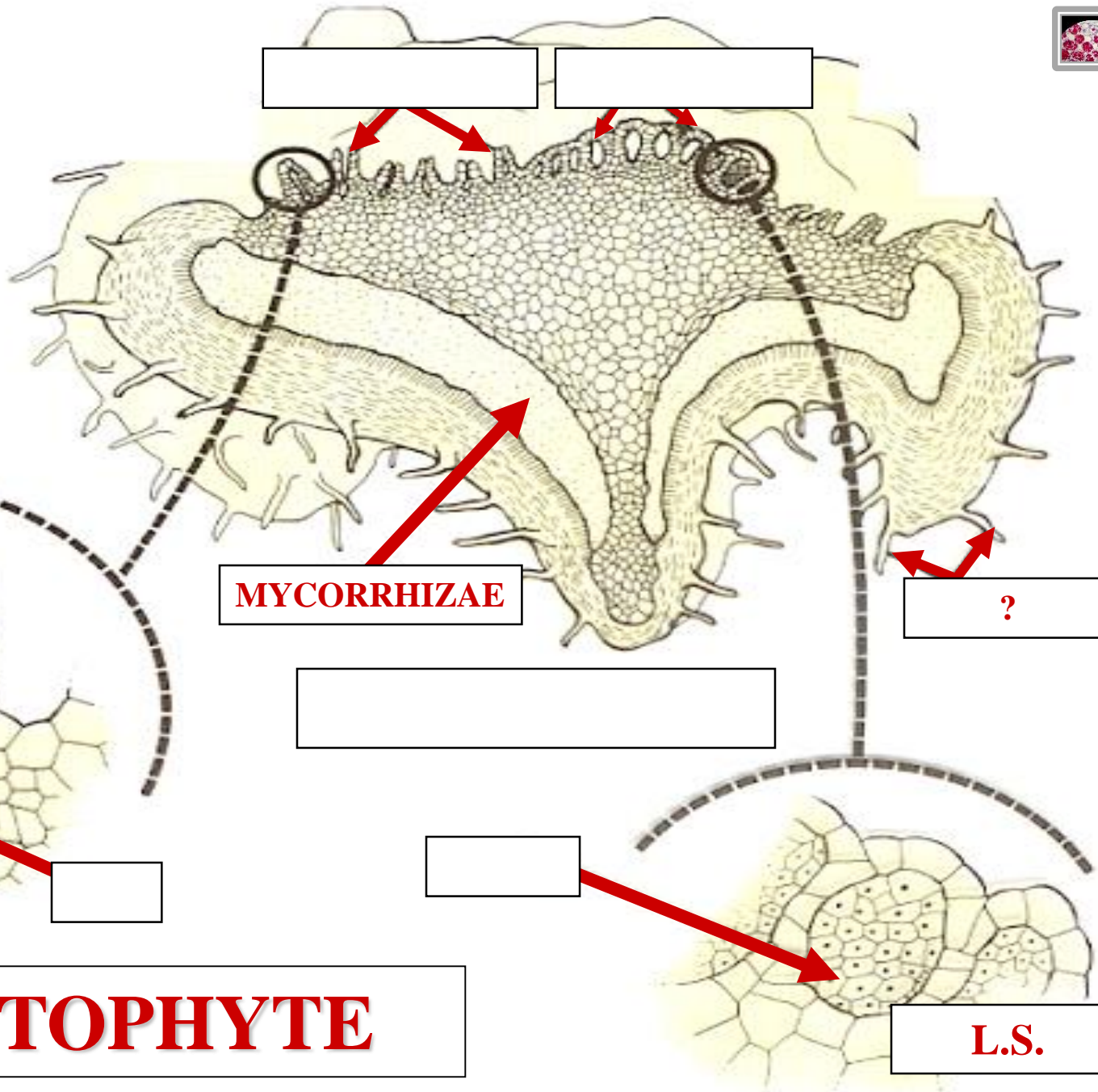

[Empty box]

[Empty box]

MYCORRHIZAE

[Empty box] ?

[Empty box]

[Empty box]

[Empty box]

L.S.

GAMETOPHYTE

?

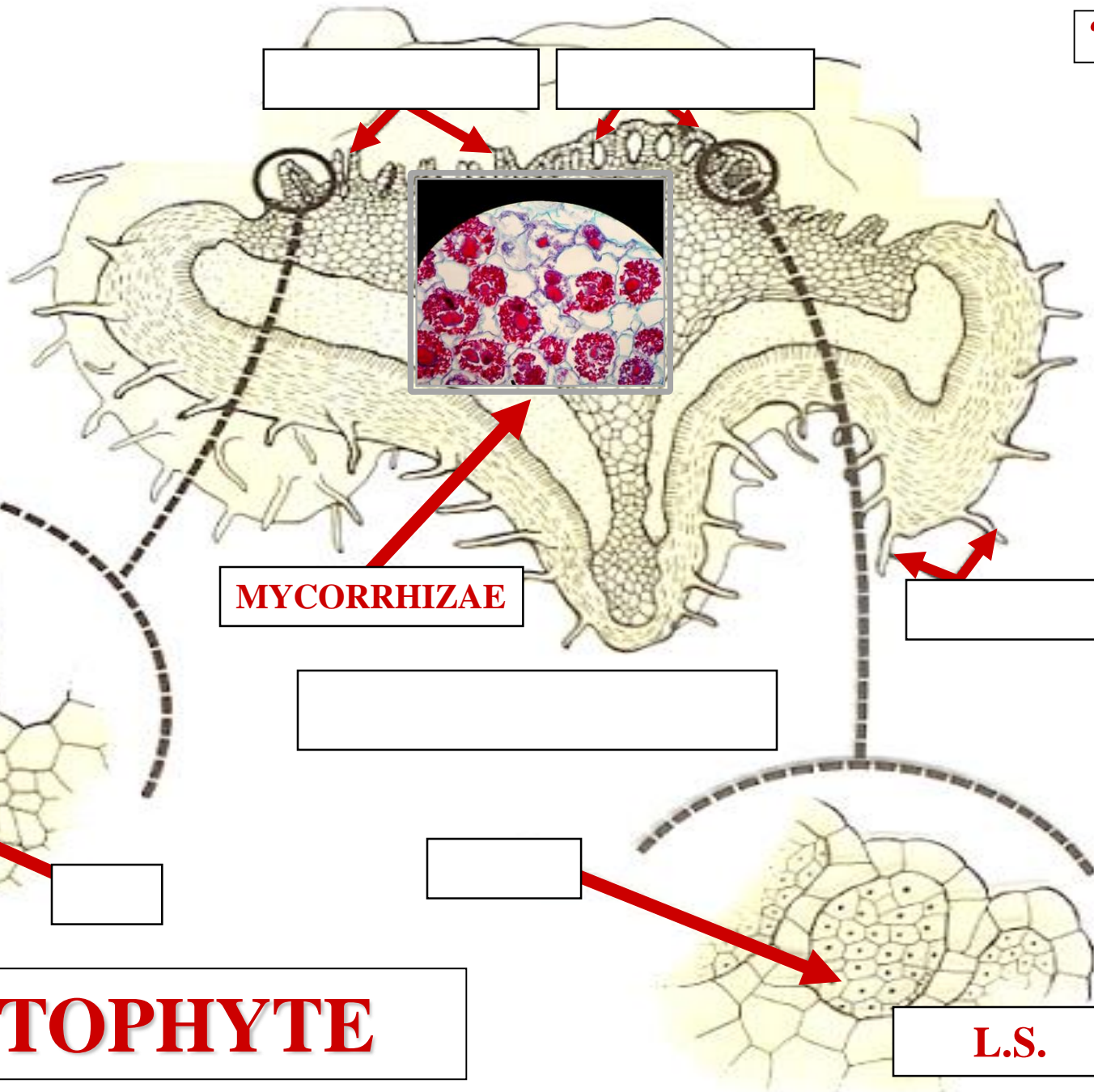

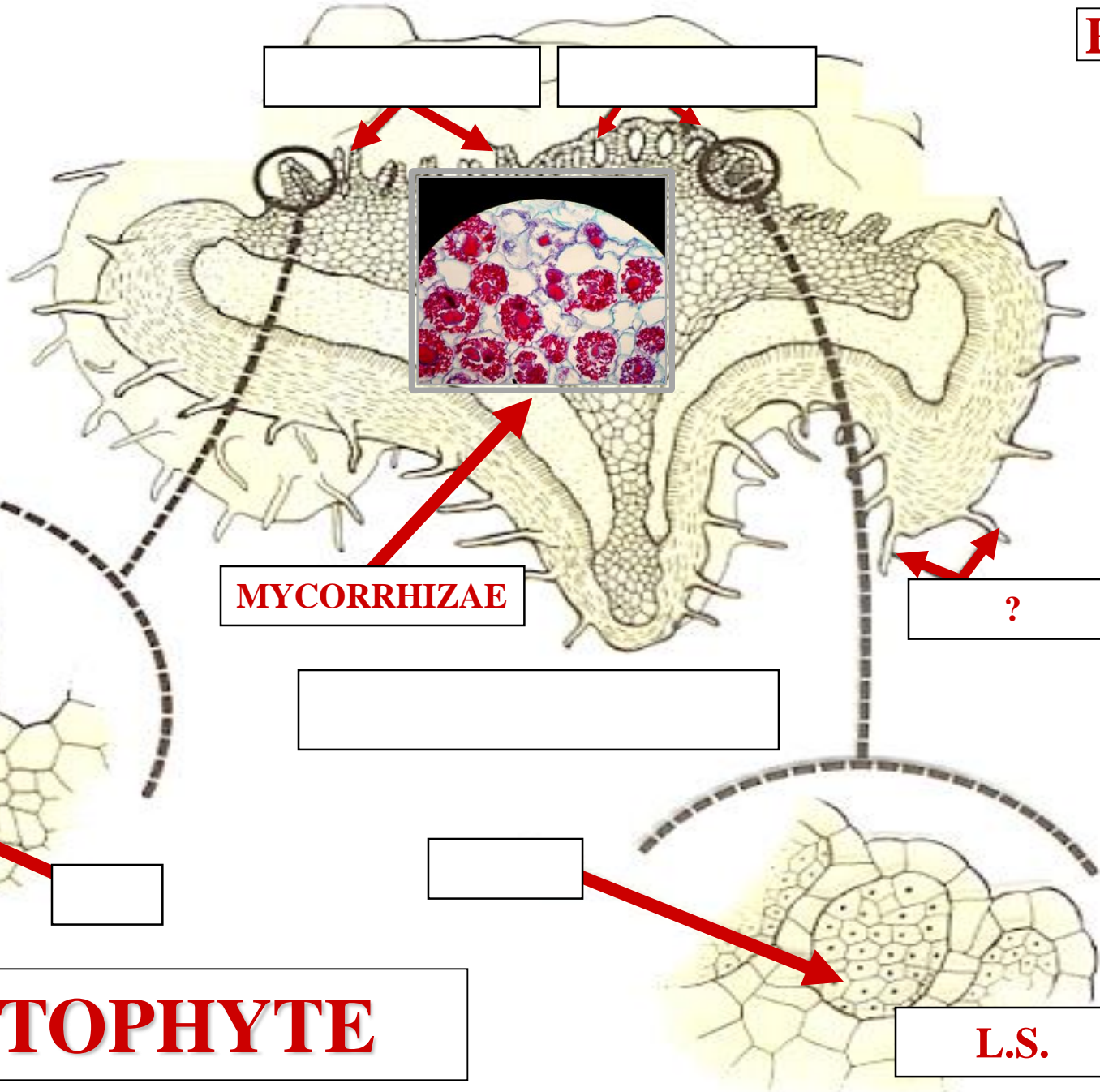

MYCORRHIZAE

?

GAMETOPHYTE

L.S.

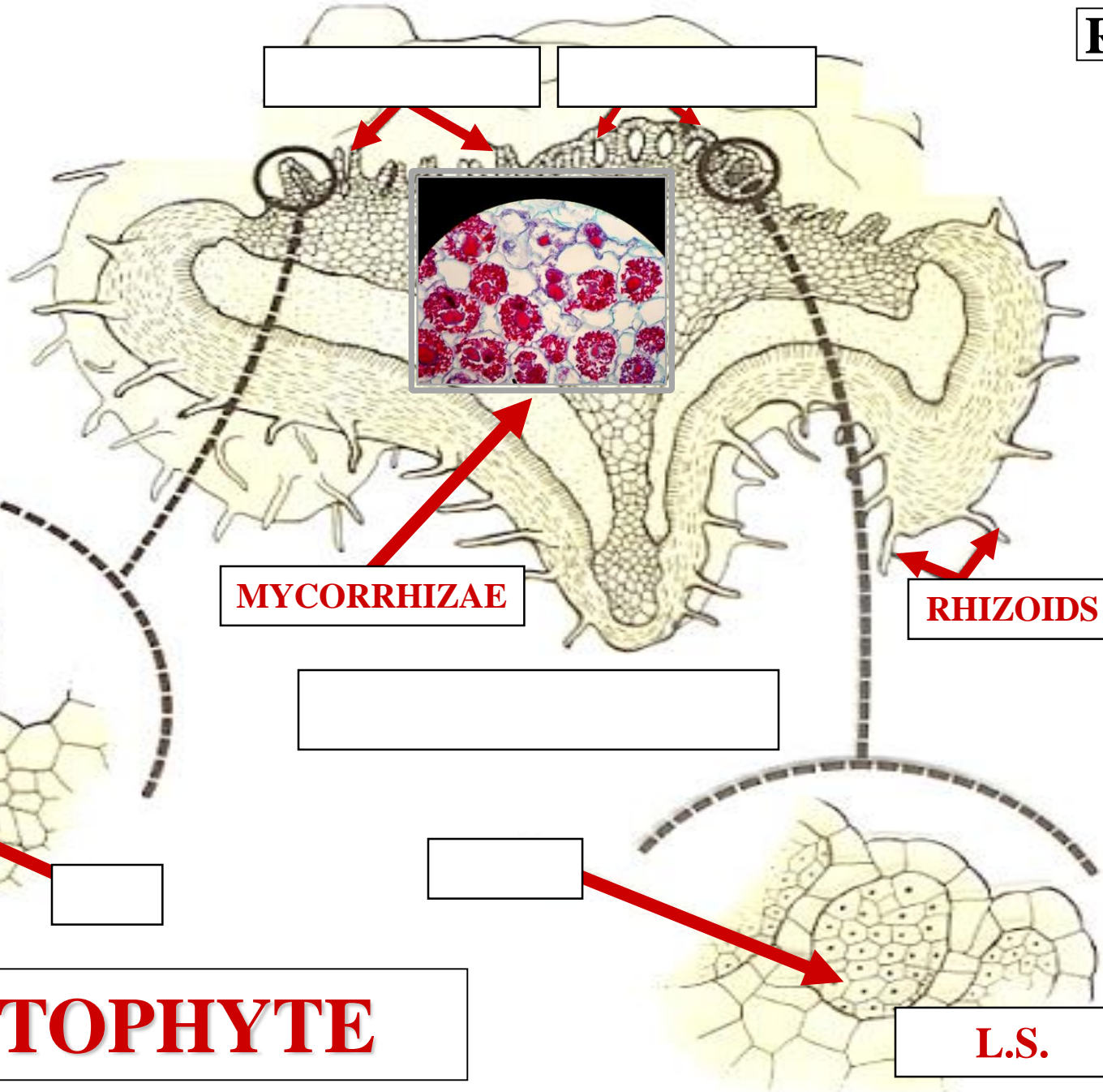

GAMETOPHYTE

L.S.

RHIZOID



RHIZOID

**ROOT-LIKE
GAMETOPHYTE
OUTGROWTH**

RHIZOID

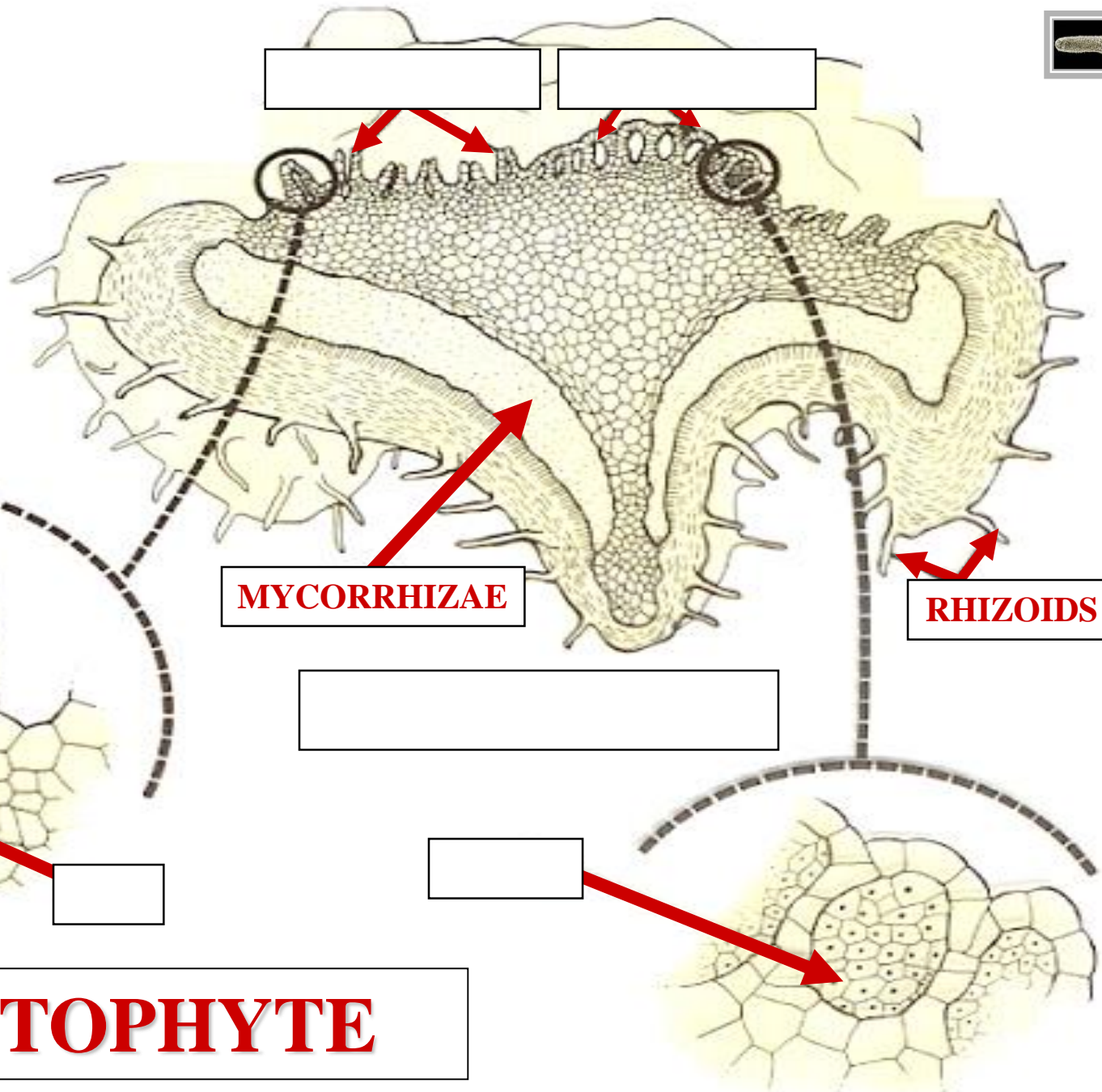

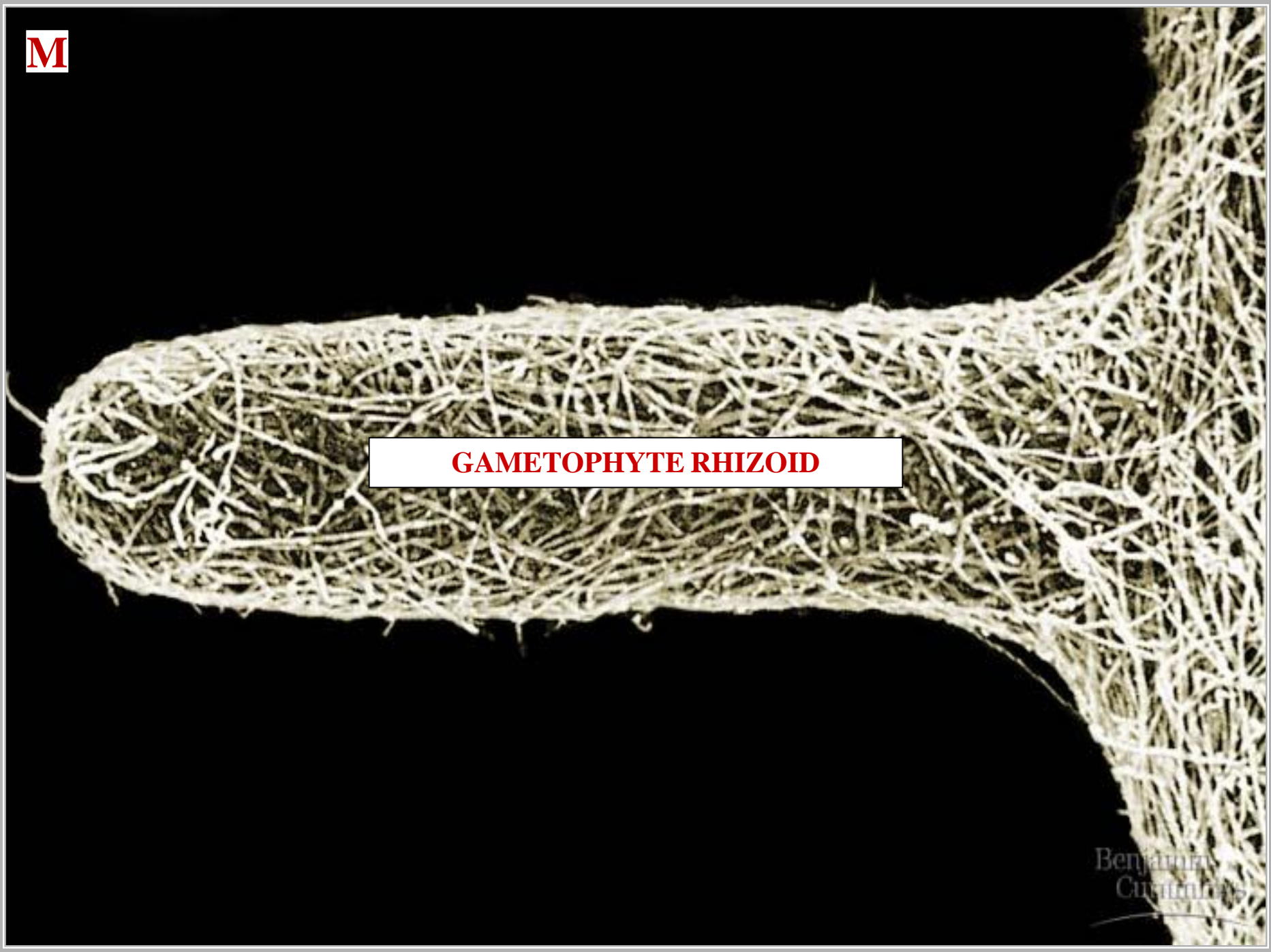

GAMETOPHYTE RHIZOID

EN

RHIZOID MYCORRHIZAE

Benjamin
C. Curtis

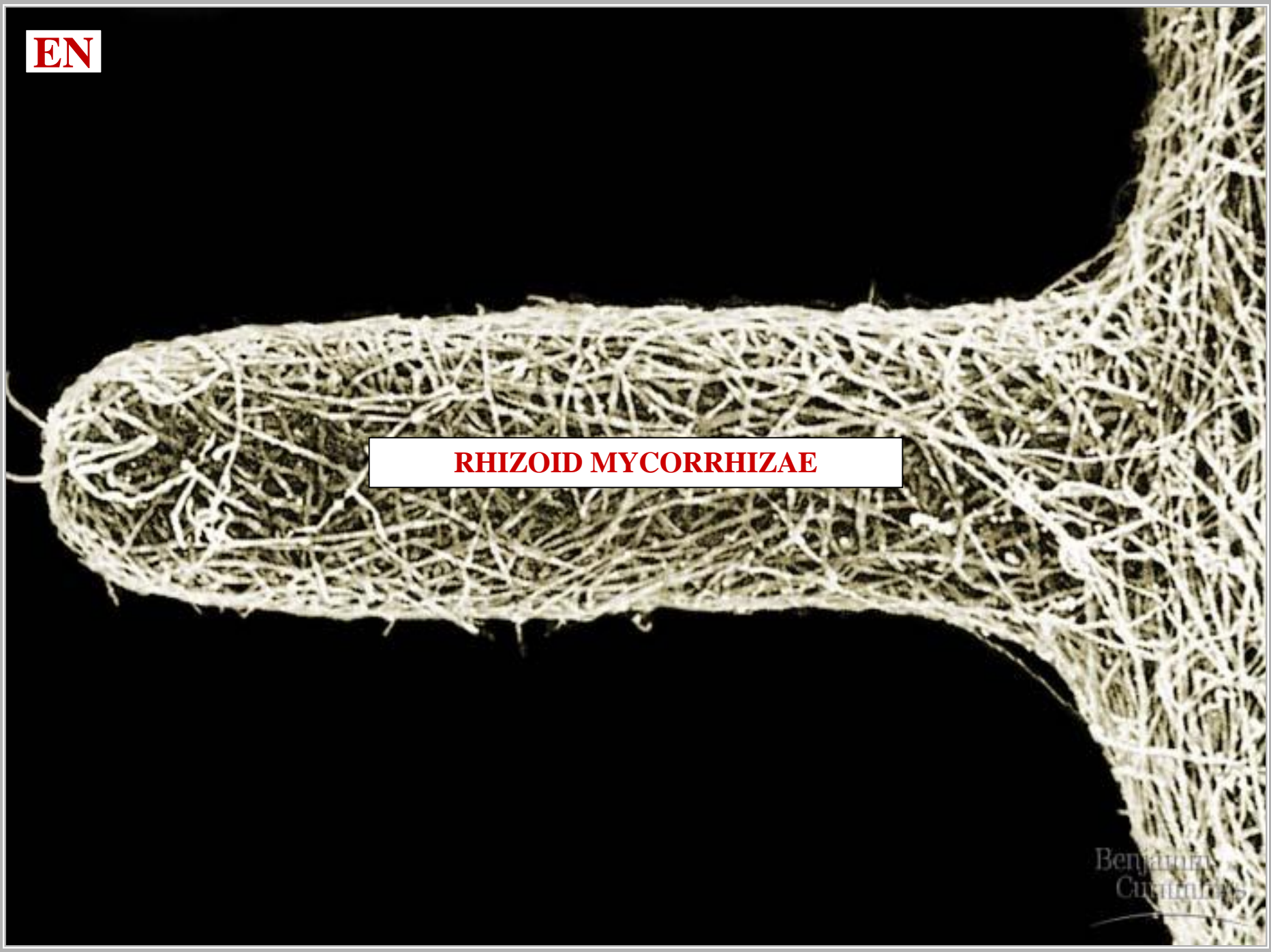



ENHANCE WATER & NUTRIENT ABSORPTION



ENDOSPORIC GAMETOPHYTE

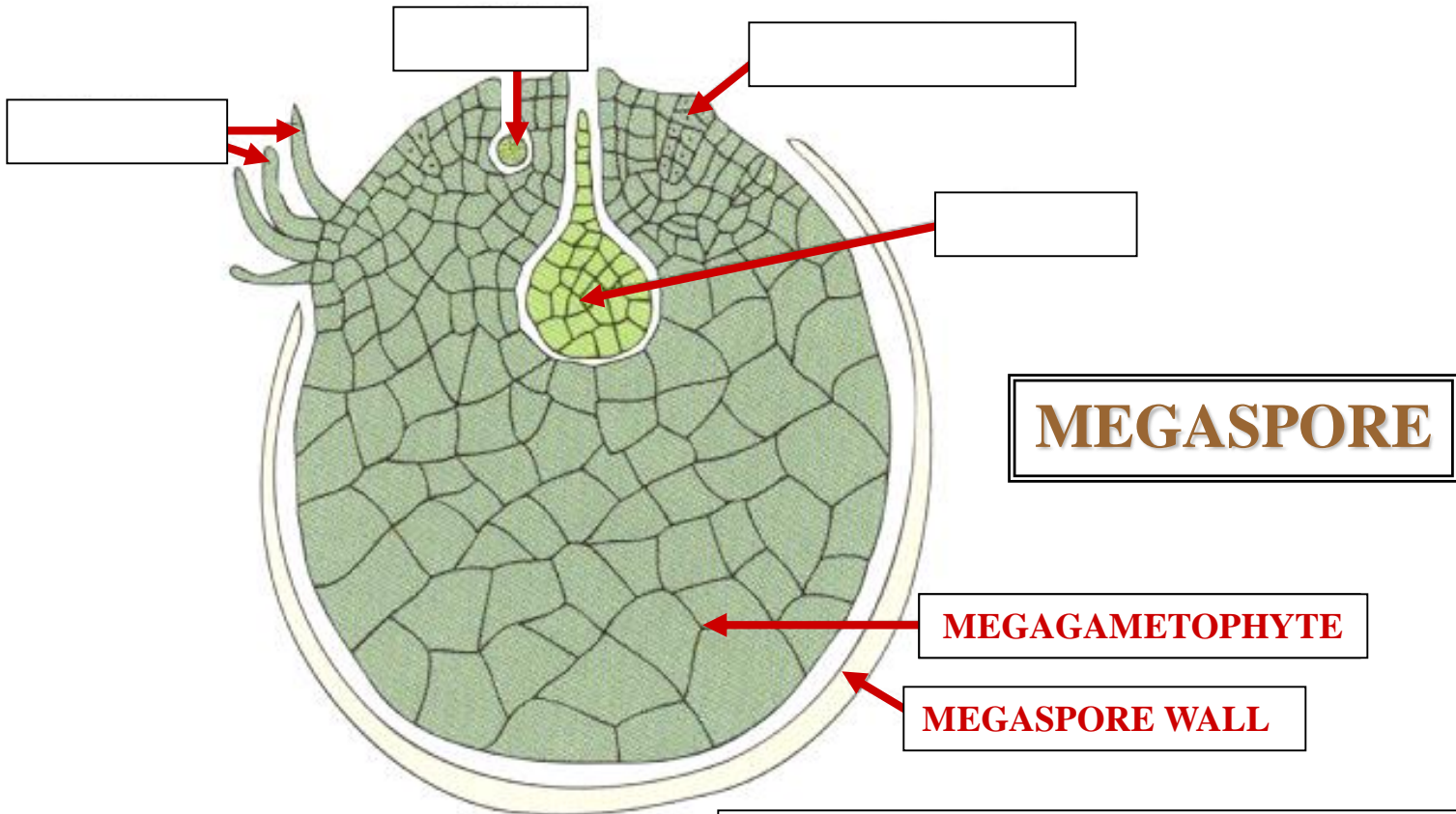

MEGASPORE

MEGAGAMETOPHYTE

MEGASPORE WALL

MICROSPORE

GAMETOPHYTE

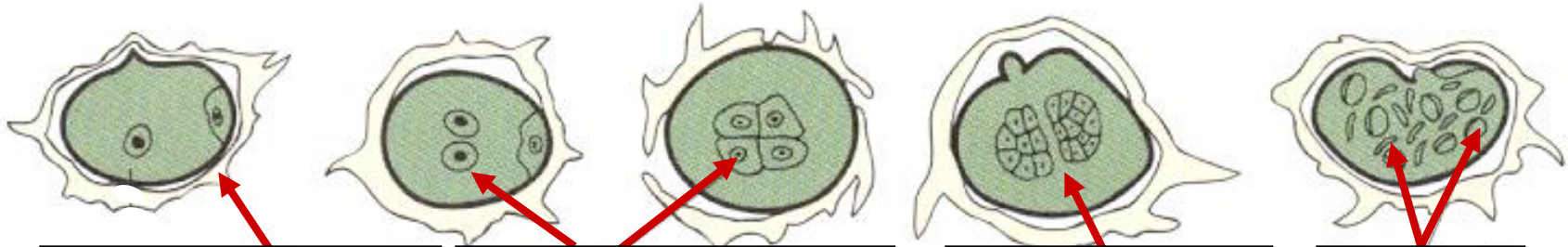

MICROSPORE WALL

MICROGAMETOPHYTE

[Empty box]

[Empty box]

EP

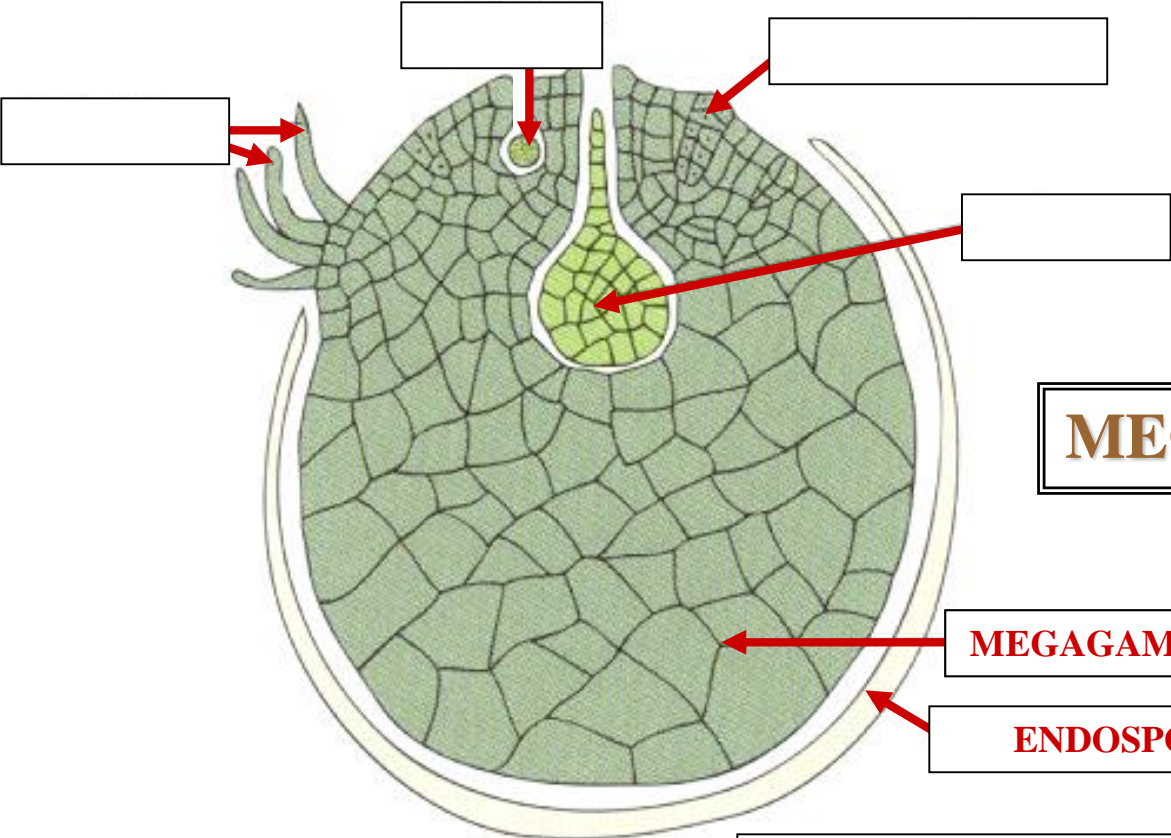

MEGASPORE

MEGAGAMETOPHYTE

ENDOSPORIC

MICROSPORE

GAMETOPHYTE

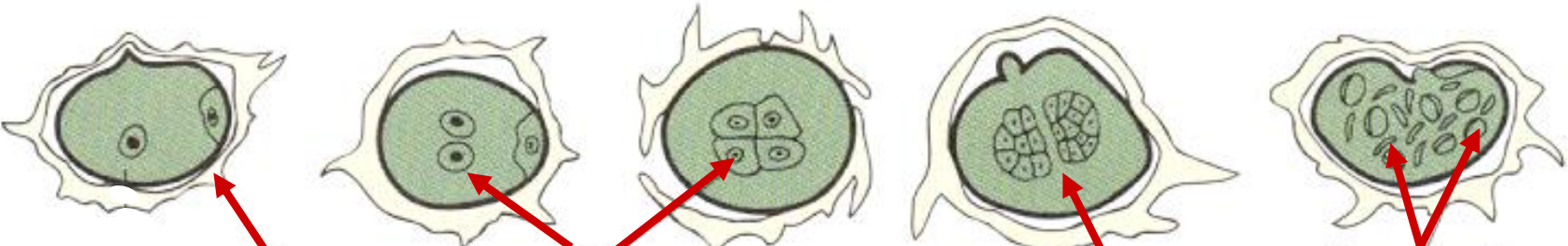

ENDOSPORIC

MICROGAMETOPHYTE

[Empty box]

[Empty box]

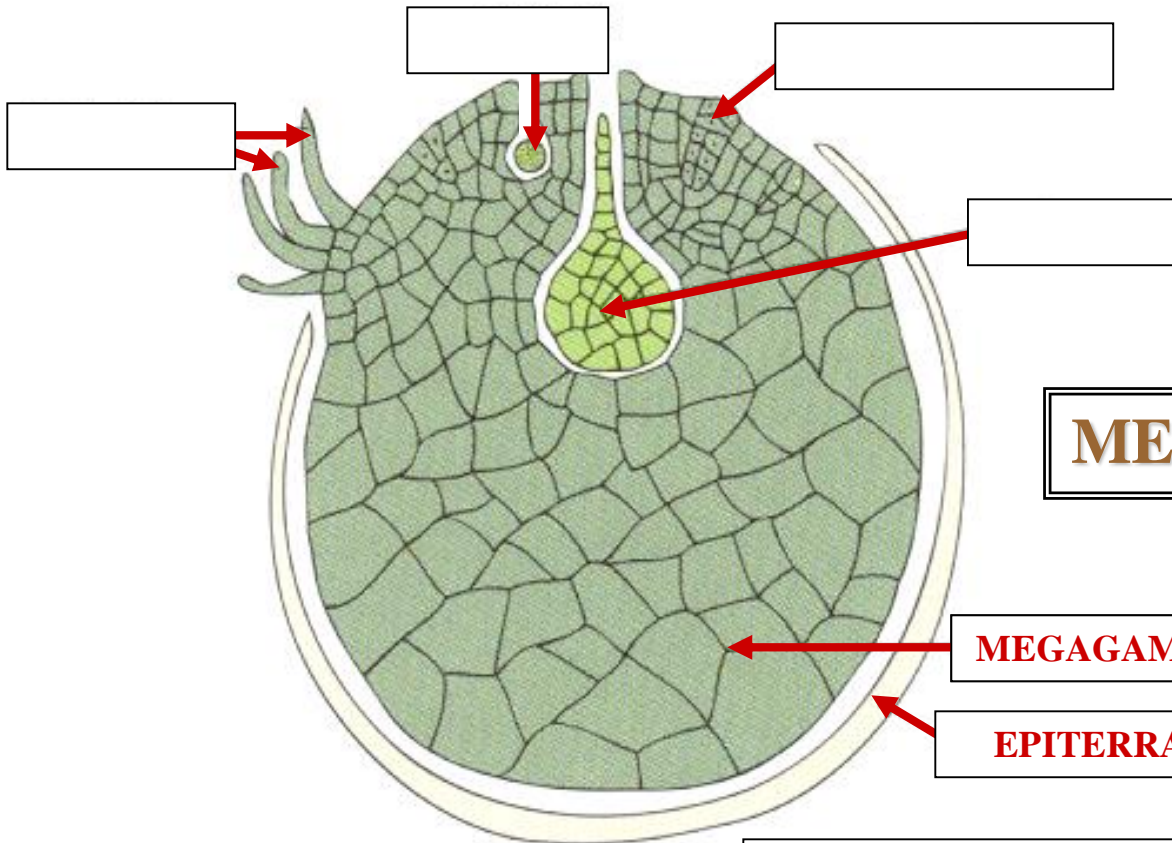

MEGASPORE

MEGAGAMETOPHYTE

EPITERRANEAN

MICROSPORE

GAMETOPHYTE

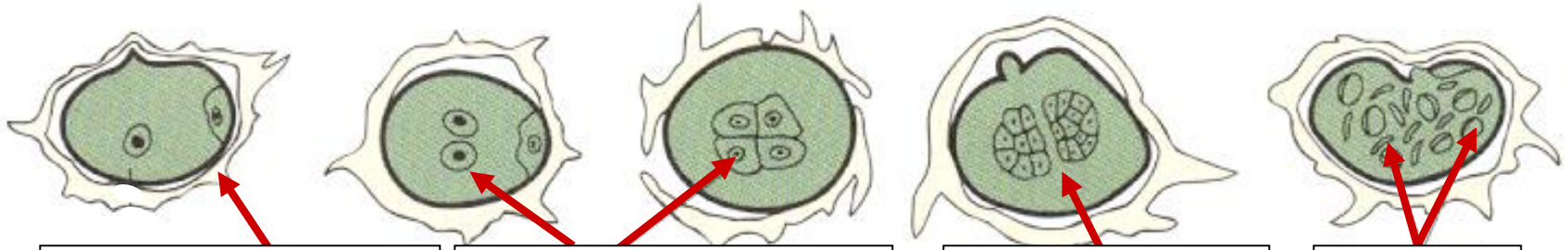

EPITERRANEAN

MICROGAMETOPHYTE

[Empty label box]

[Empty label box]

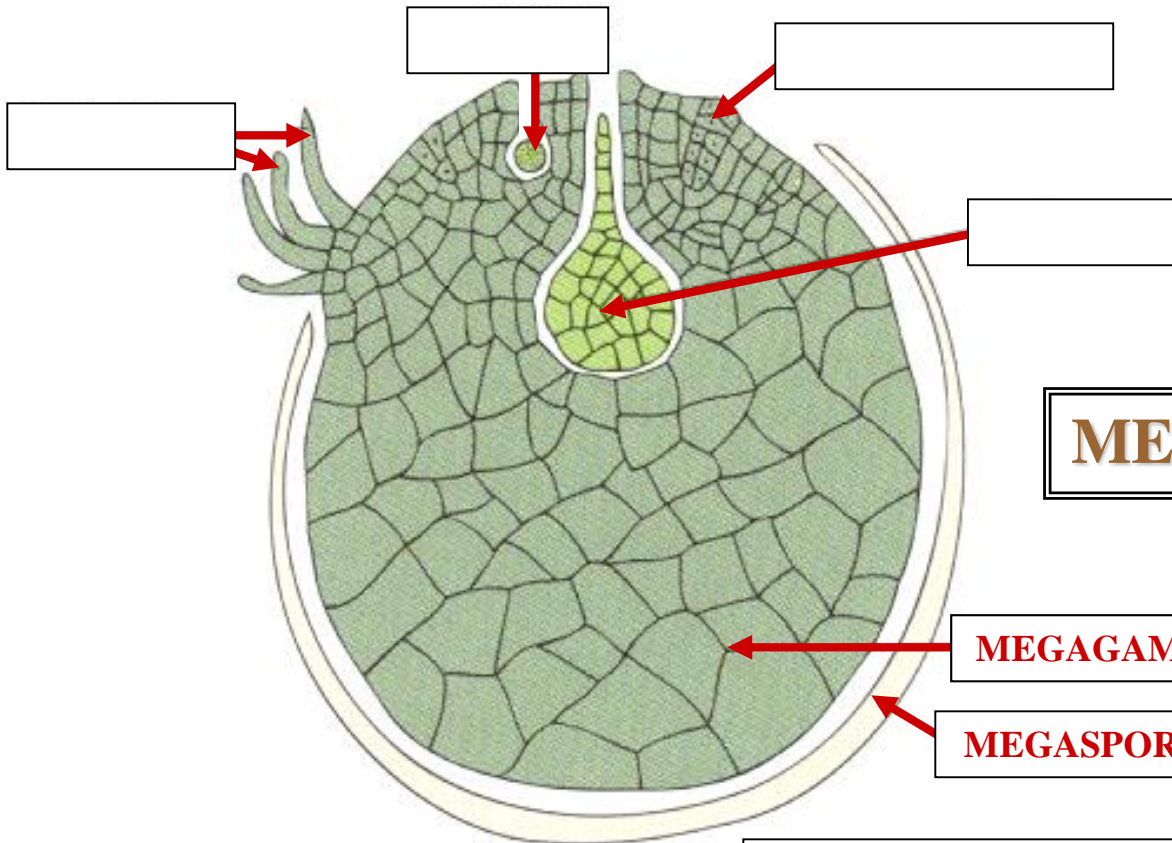

MEGASPORE

MEGAGAMETOPHYTE

MEGASPORE WALL

MICROSPORE

GAMETOPHYTE

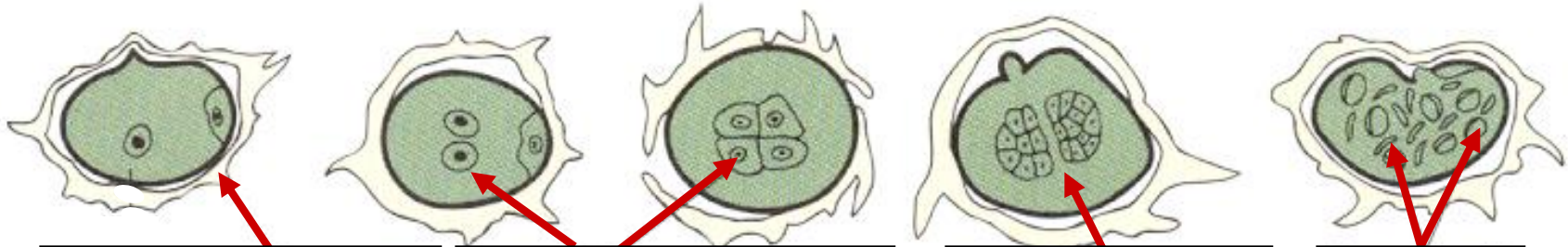

MICROSPORE WALL

MICROGAMETOPHYTE

[Empty box]

[Empty box]

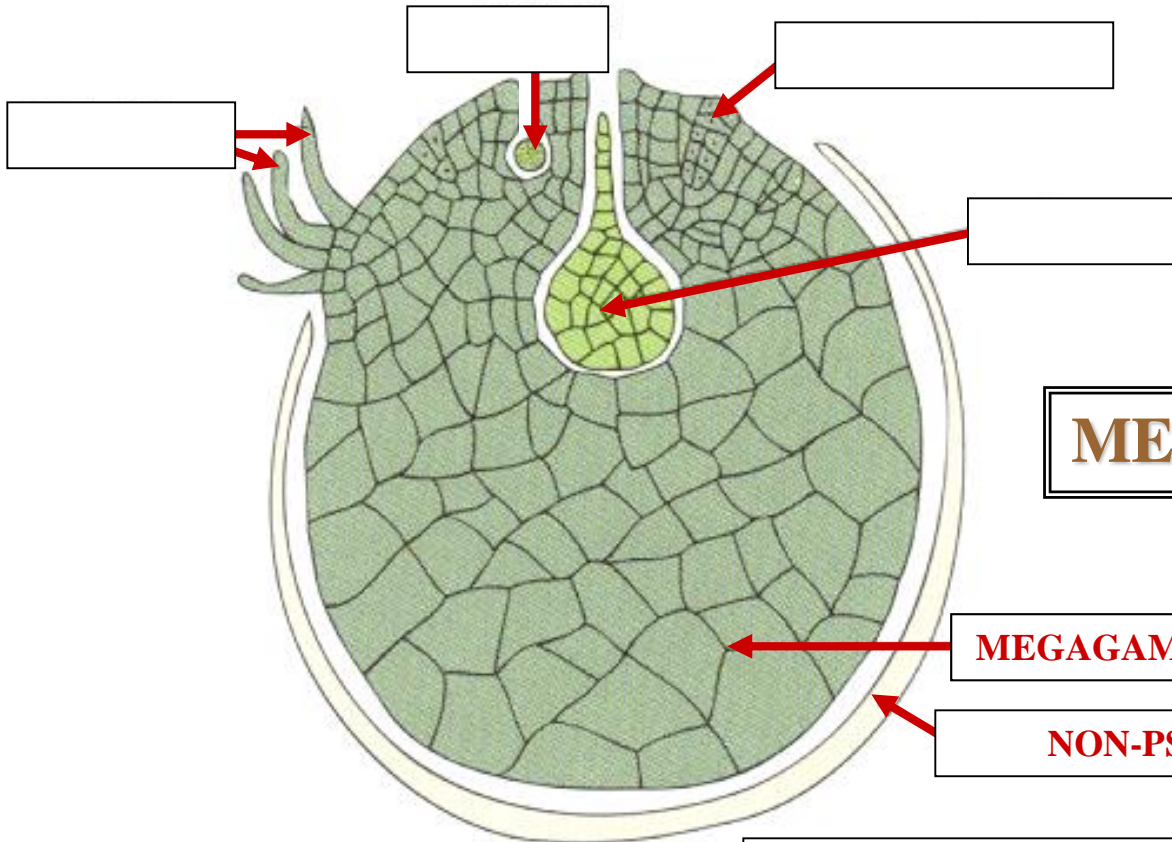

MEGASPORE

MEGAGAMETOPHYTE

NON-PSYN

MICROSPORE

GAMETOPHYTE

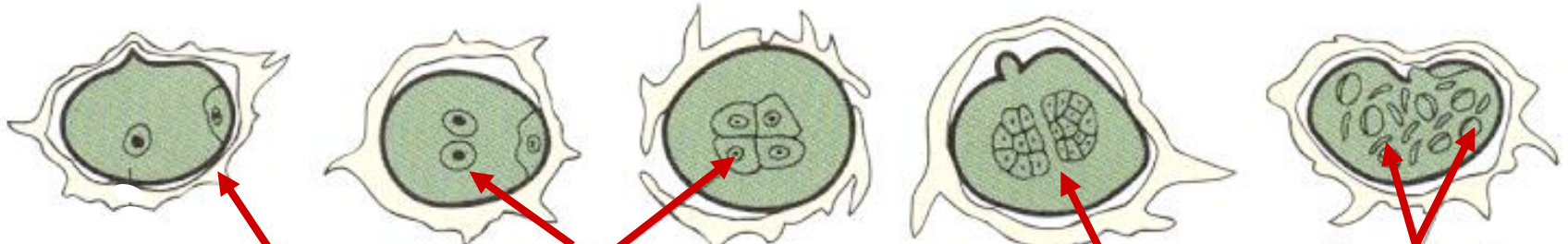

NON-PSYN

MICROGAMETOPHYTE

[Empty box]

[Empty box]

M

AB

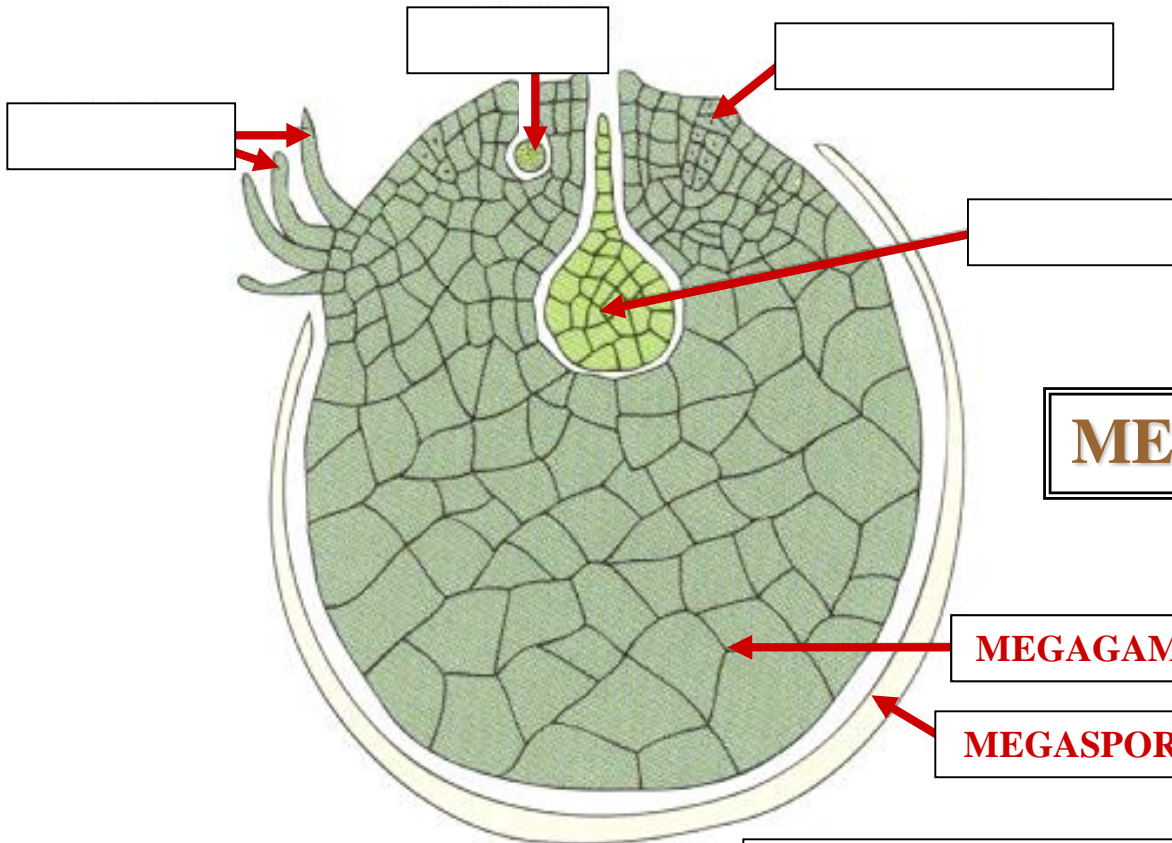

MEGASPORE

MEGAGAMETOPHYTE

MEGASPORE WALL

MICROSPORE

GAMETOPHYTE

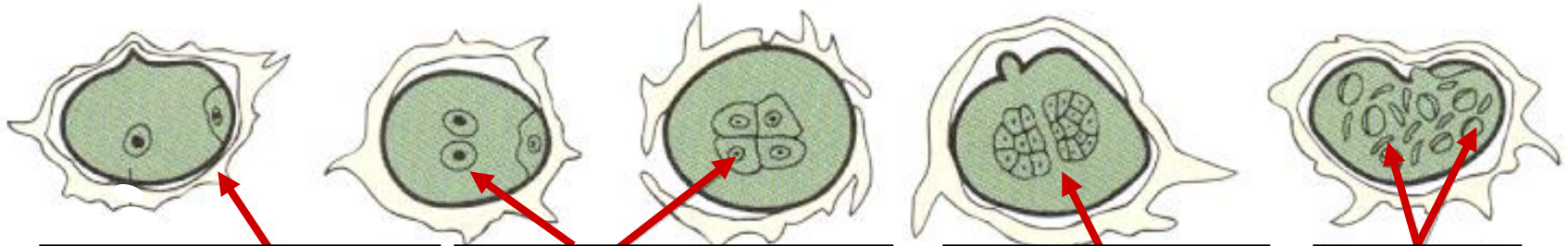

MICROSPORE WALL

MICROGAMETOPHYTE

[Empty label box]

[Empty label box]

EN

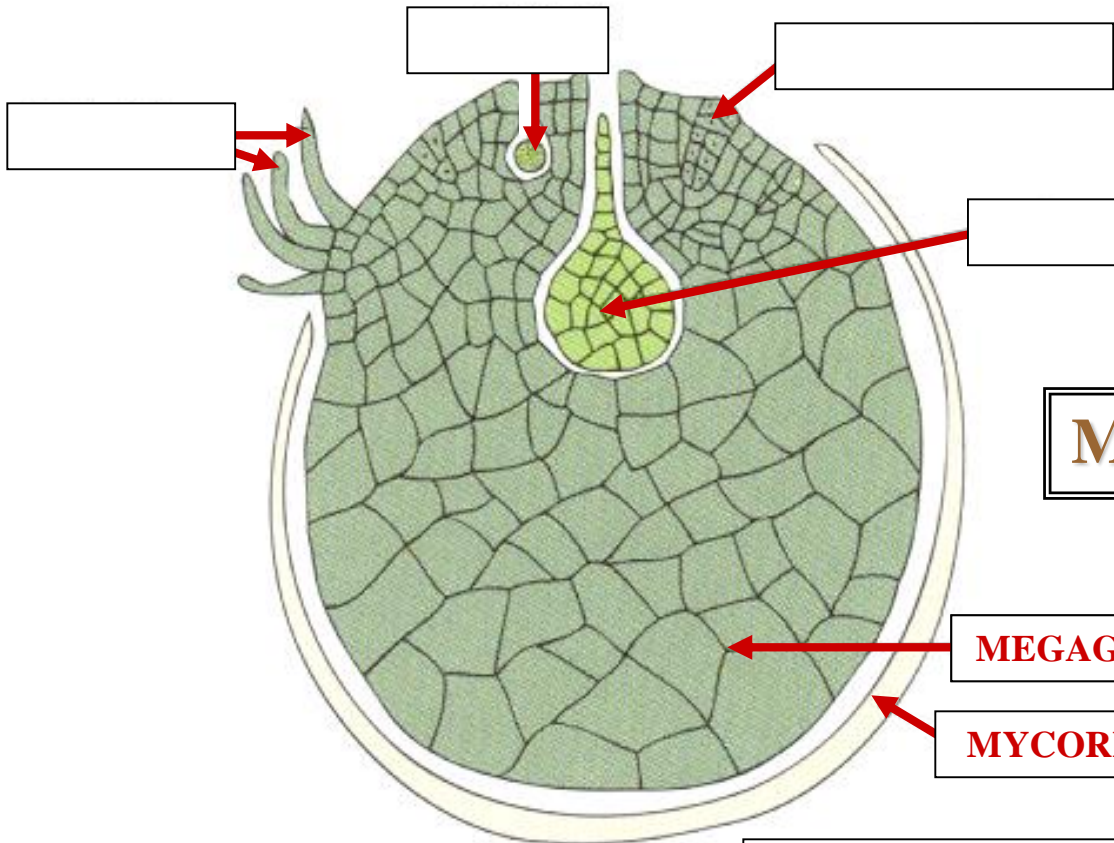

MEGASPORE

MEGAGAMETOPHYTE

MYCORRHIZAE ABSENT

MICROSPORE

GAMETOPHYTE

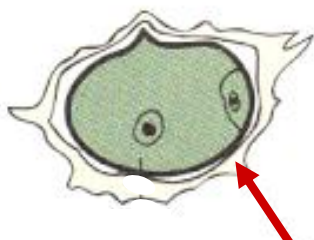

MYCORRHIZAE ABSENT

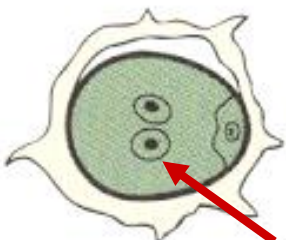

MICROGAMETOPHYTE

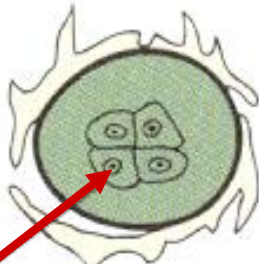

[Empty box]

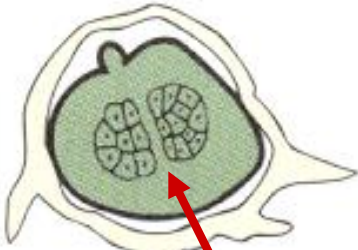

[Empty box]



ER

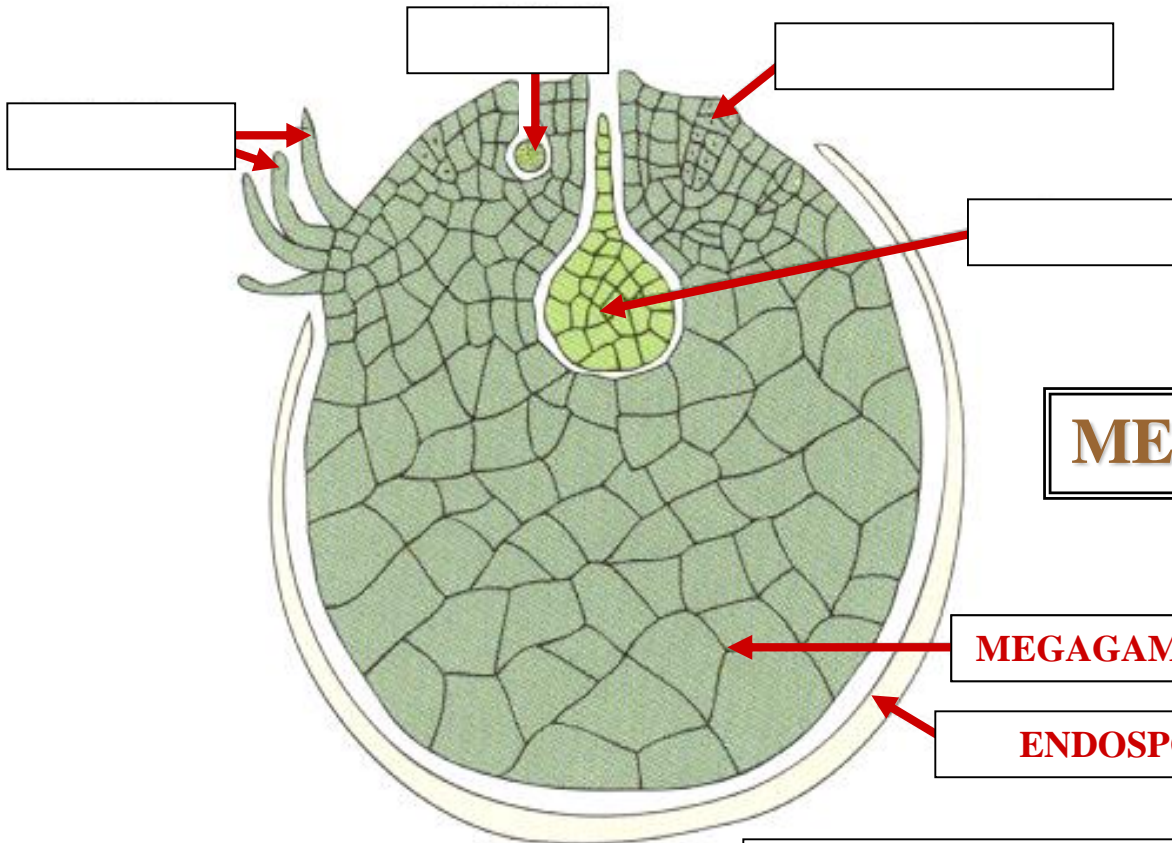

MEGASPORE

MEGAGAMETOPHYTE

ENDOSPORIC

MICROSPORE

GAMETOPHYTE

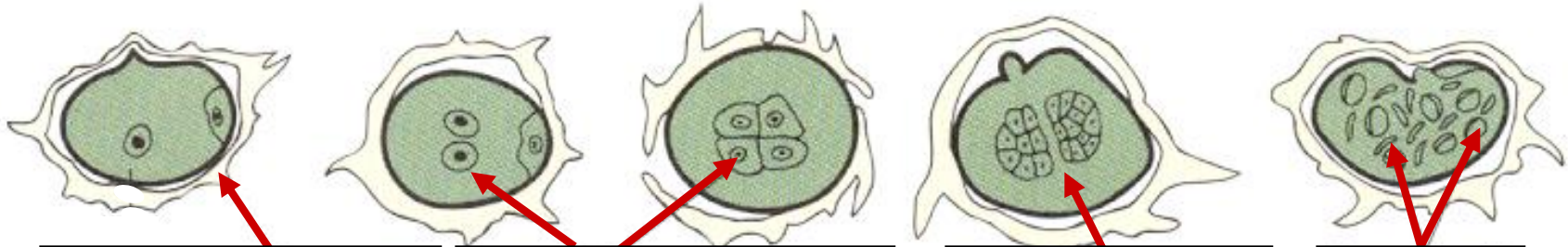

ENDOSPORIC

MICROGAMETOPHYTE

[Empty box]

[Empty box]

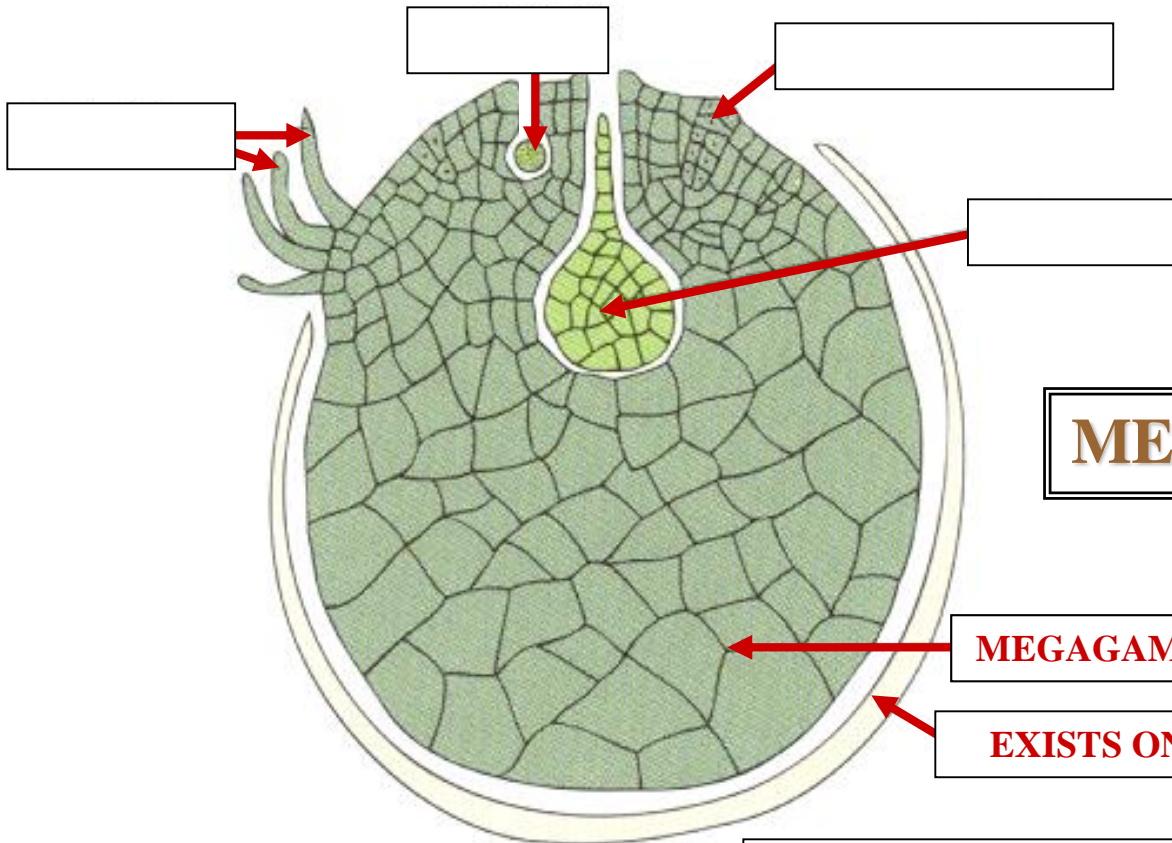

MEGASPORE

MEGAGAMETOPHYTE

EXISTS ON RESERVES

MICROSPORE

GAMETOPHYTE

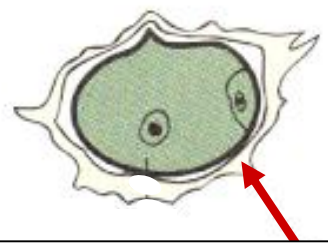

EXISTS ON RESERVES

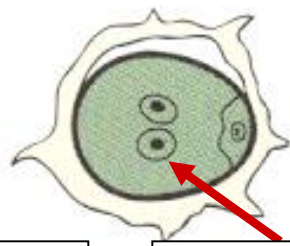

MICROGAMETOPHYTE

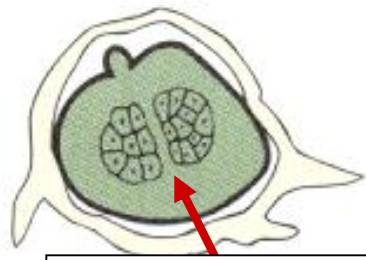
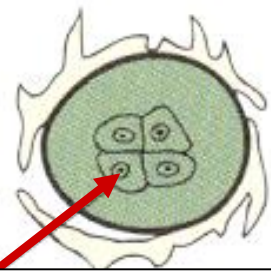

[Empty box]

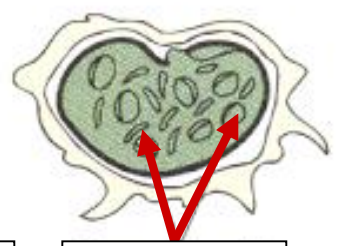

[Empty box]

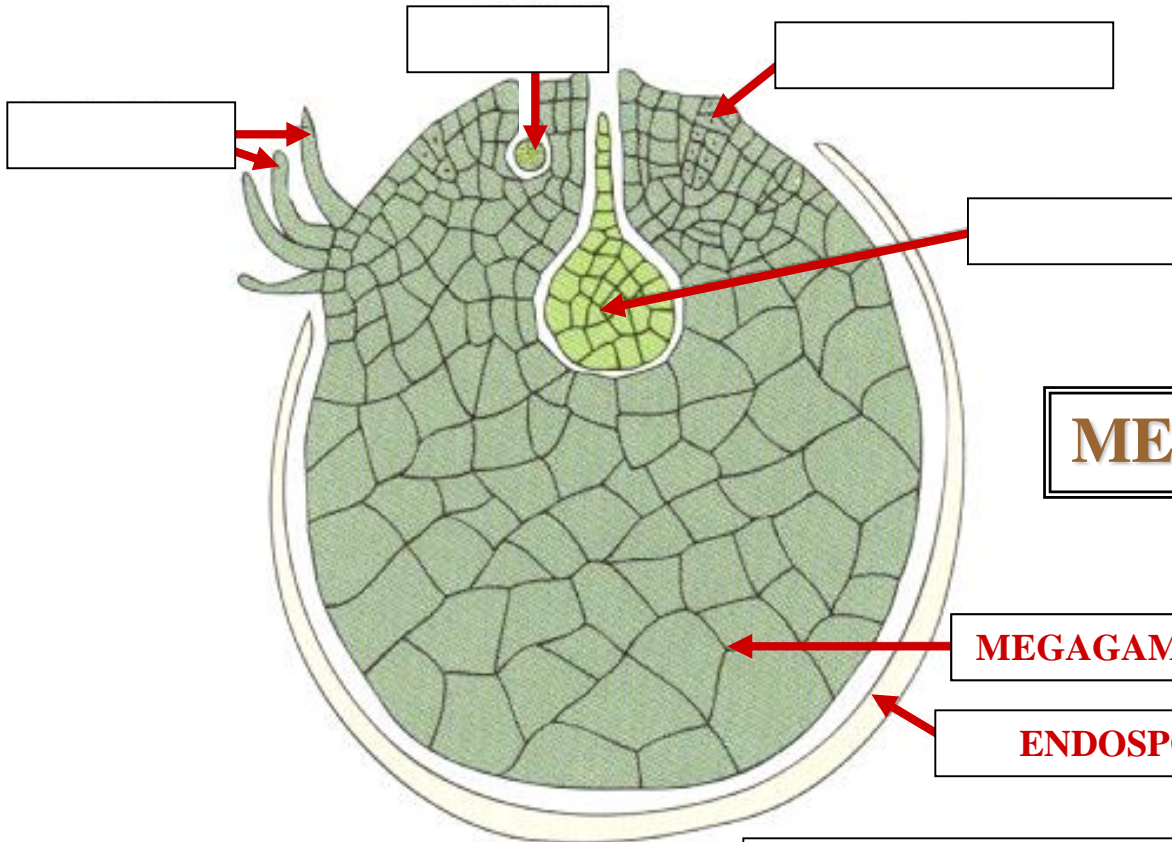

MEGASPORE

MEGAGAMETOPHYTE

ENDOSPORIC

MICROSPORE

GAMETOPHYTE

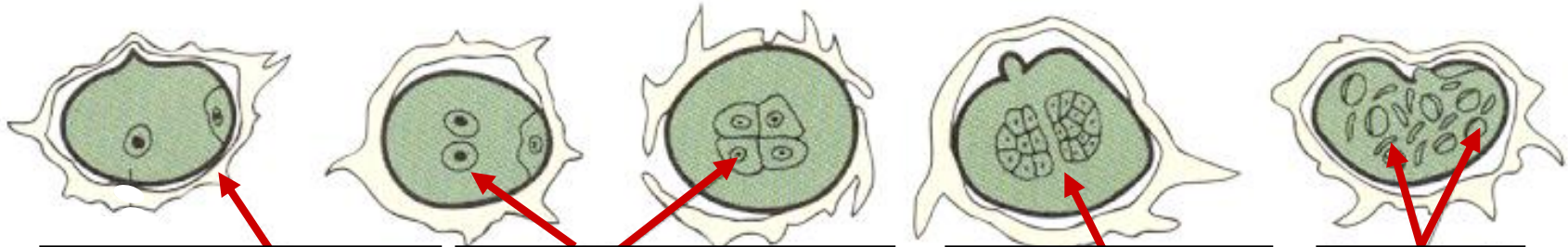

ENDOSPORIC

MICROGAMETOPHYTE

[Empty label box]

[Empty label box]

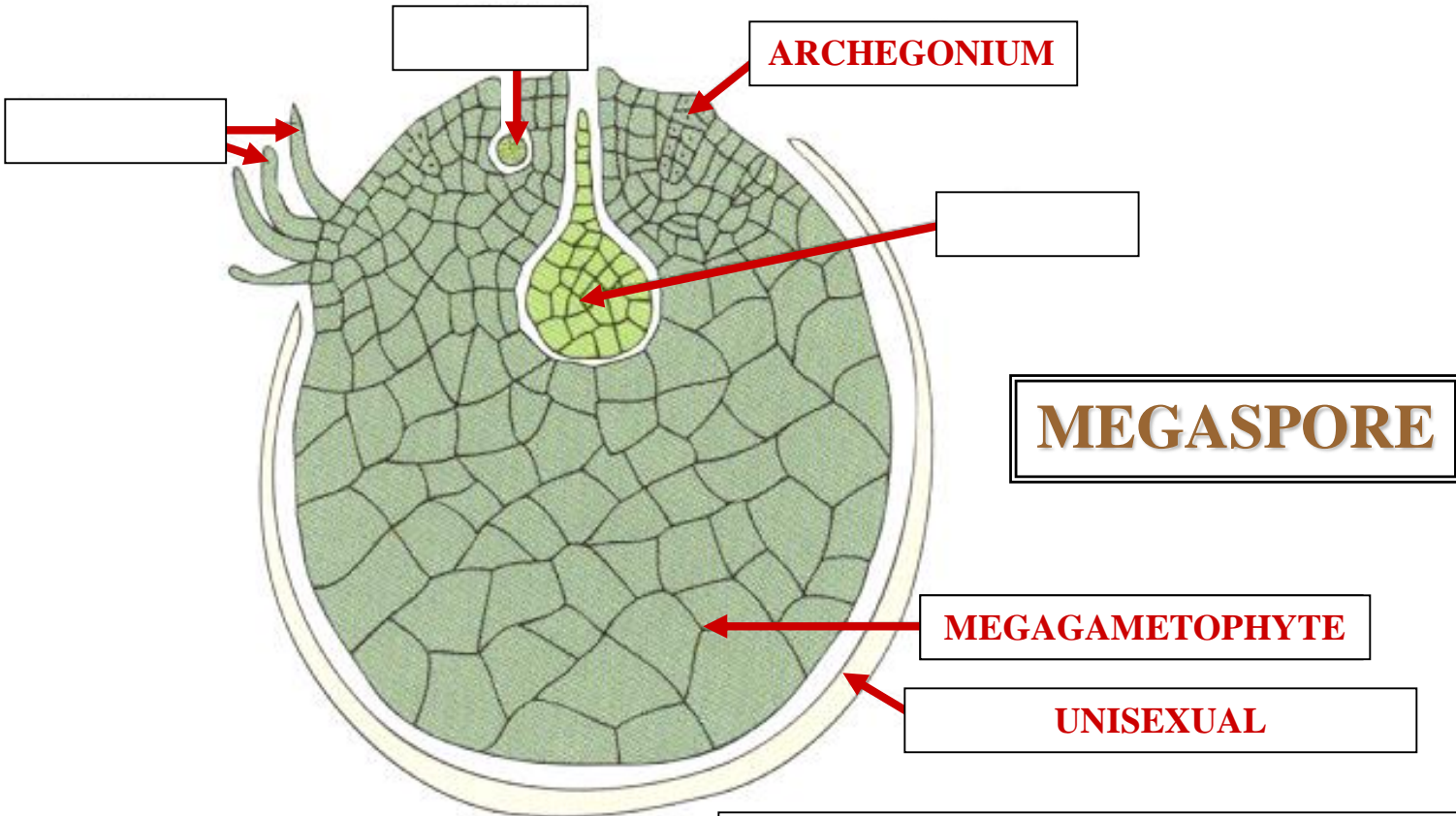

MICROSPORE

GAMETOPHYTE

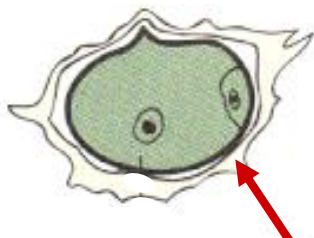

UNISEXUAL

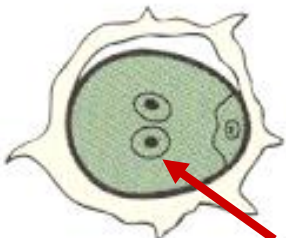

MICROGAMETOPHYTE

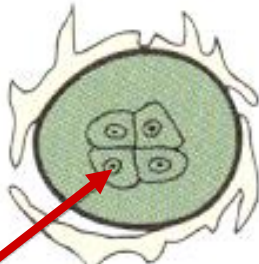

ANTHERIDIUM

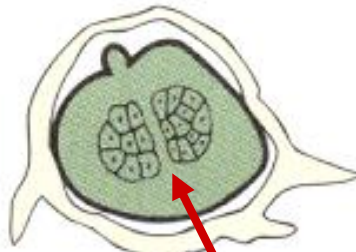

[Empty box]



B

SPERM

FLAGELLUM

**BIFLAGELLATED
SPERM**

M

FLAGELLUM

ANTHERIDIUM

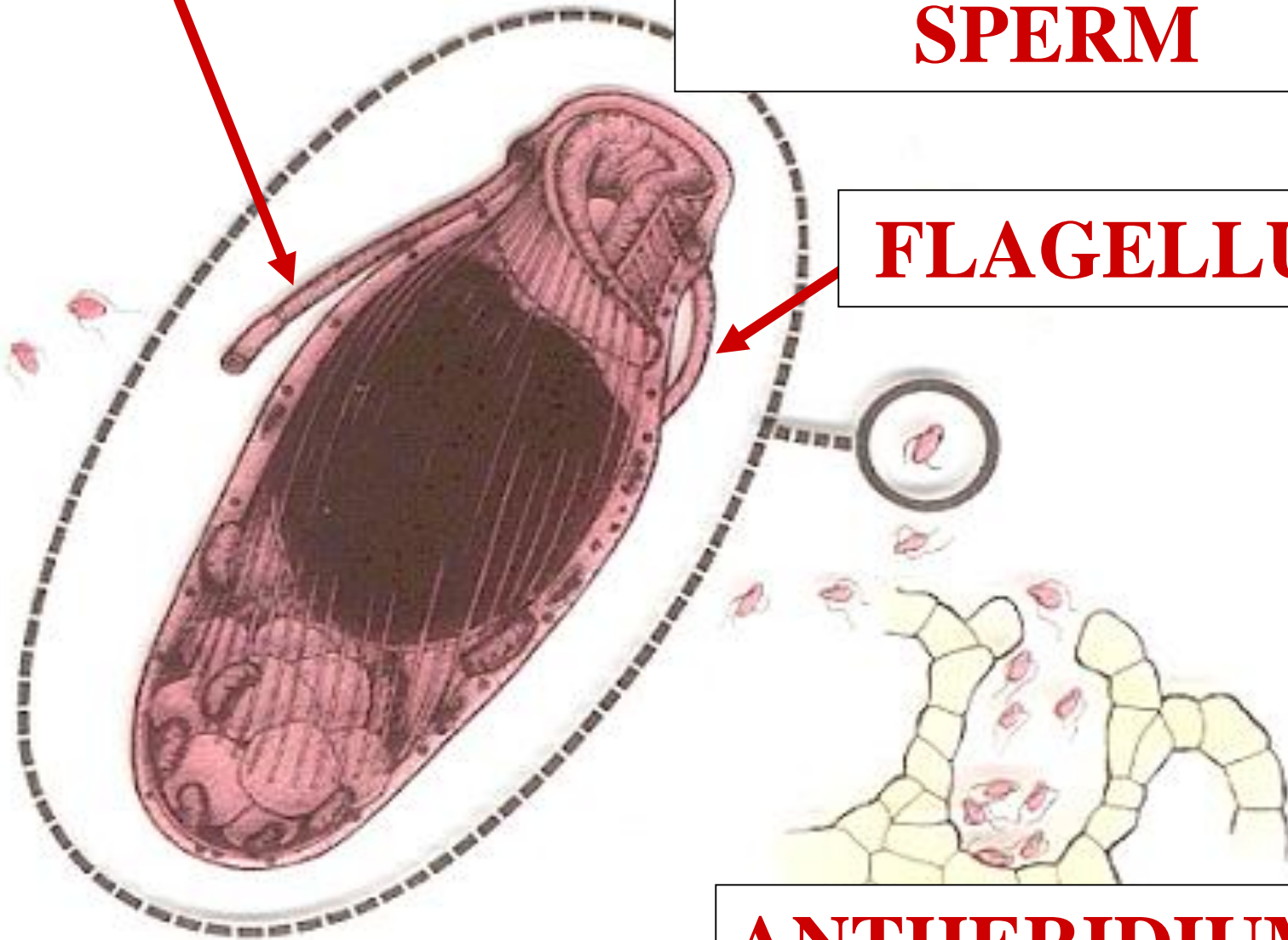

**MULTIPLE
FLAGELLA**

ANTHERIDIUM

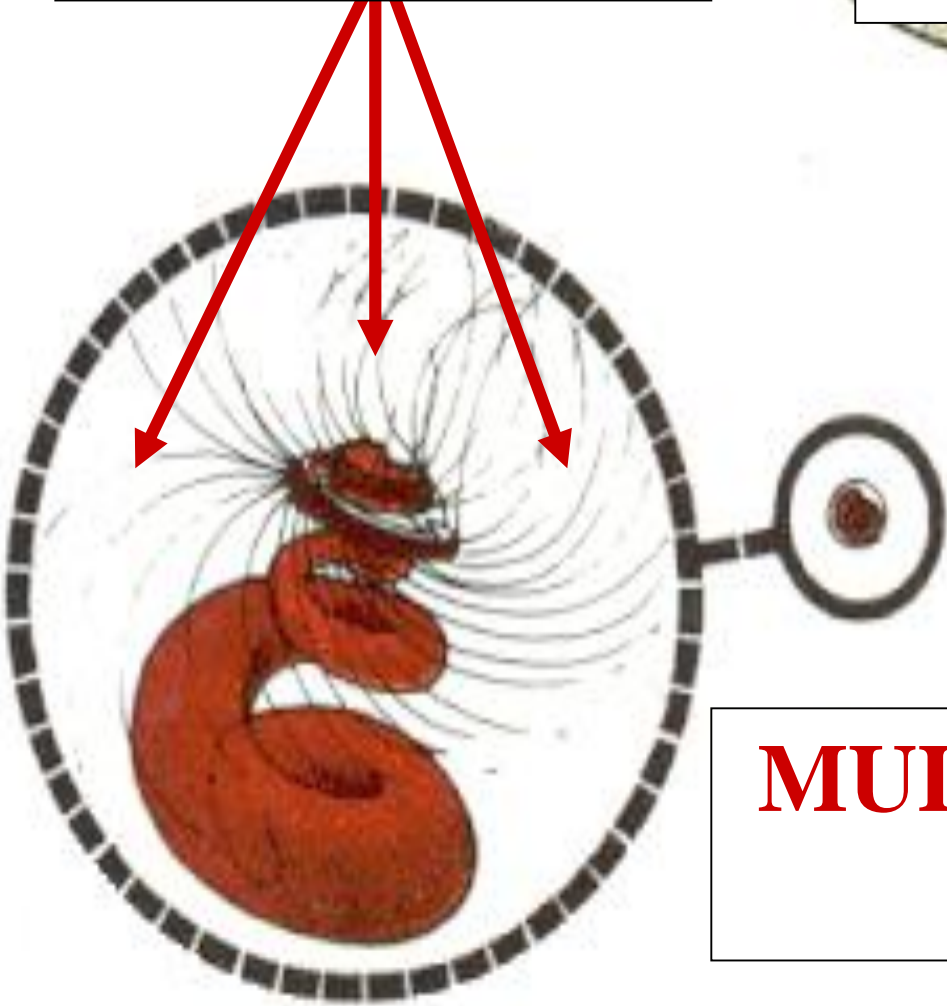

**MULTIFLAGELLATED
SPERM**

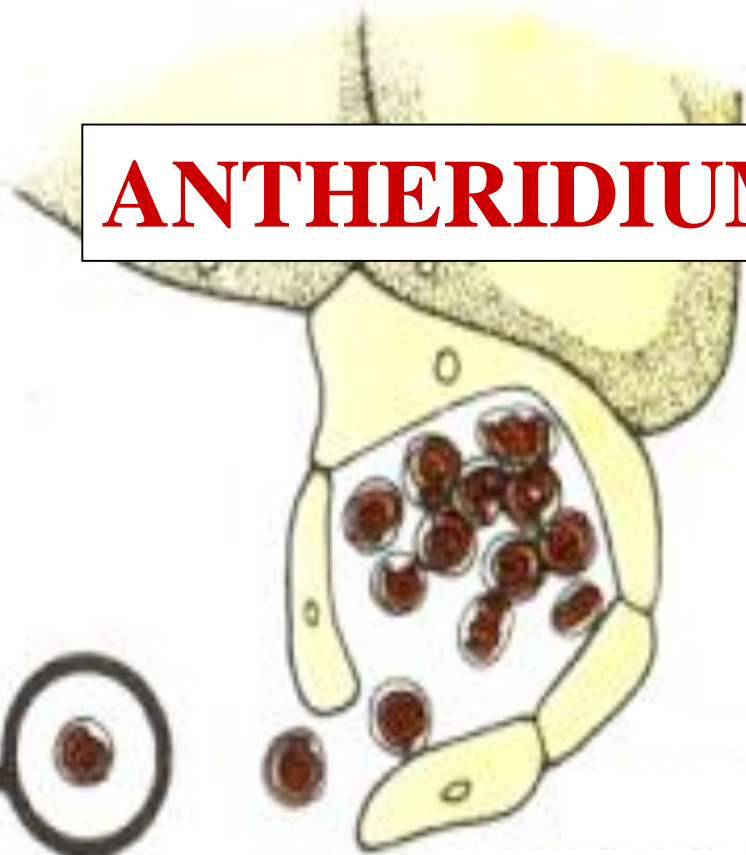

SYNGAMY REQUIRES

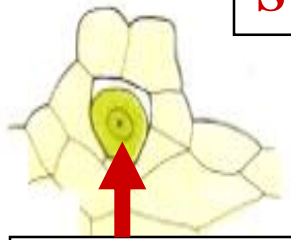

ZYGOTE

SYNGAMY

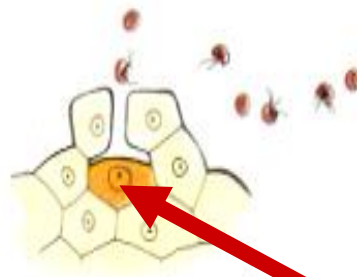

EGG

SWIM

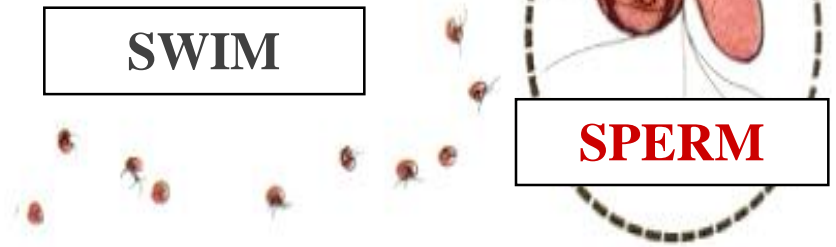

SPERM

FLAGELLATE SPERM

LYCOPHYTES



SYNGAMY REQUIRES WATER

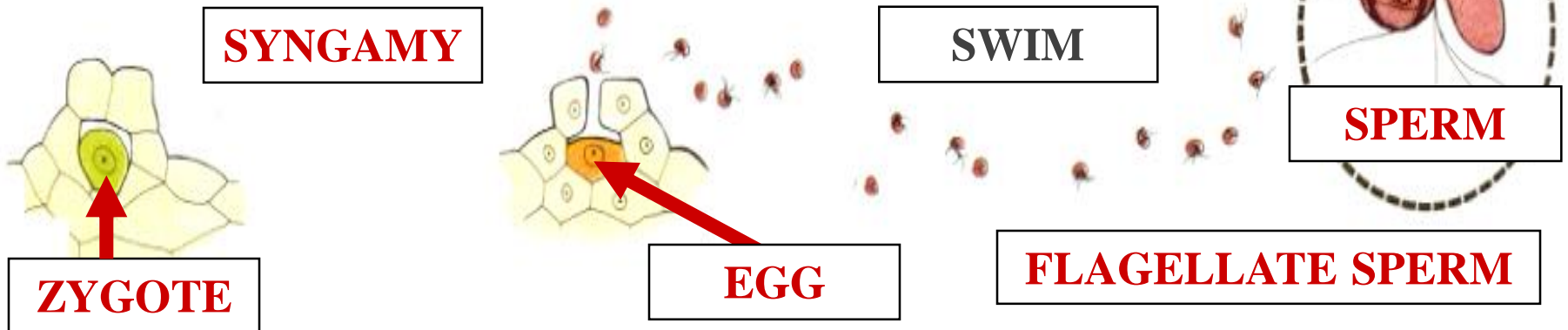

LYCOPODIOPHYTA

LIFE CYCLE

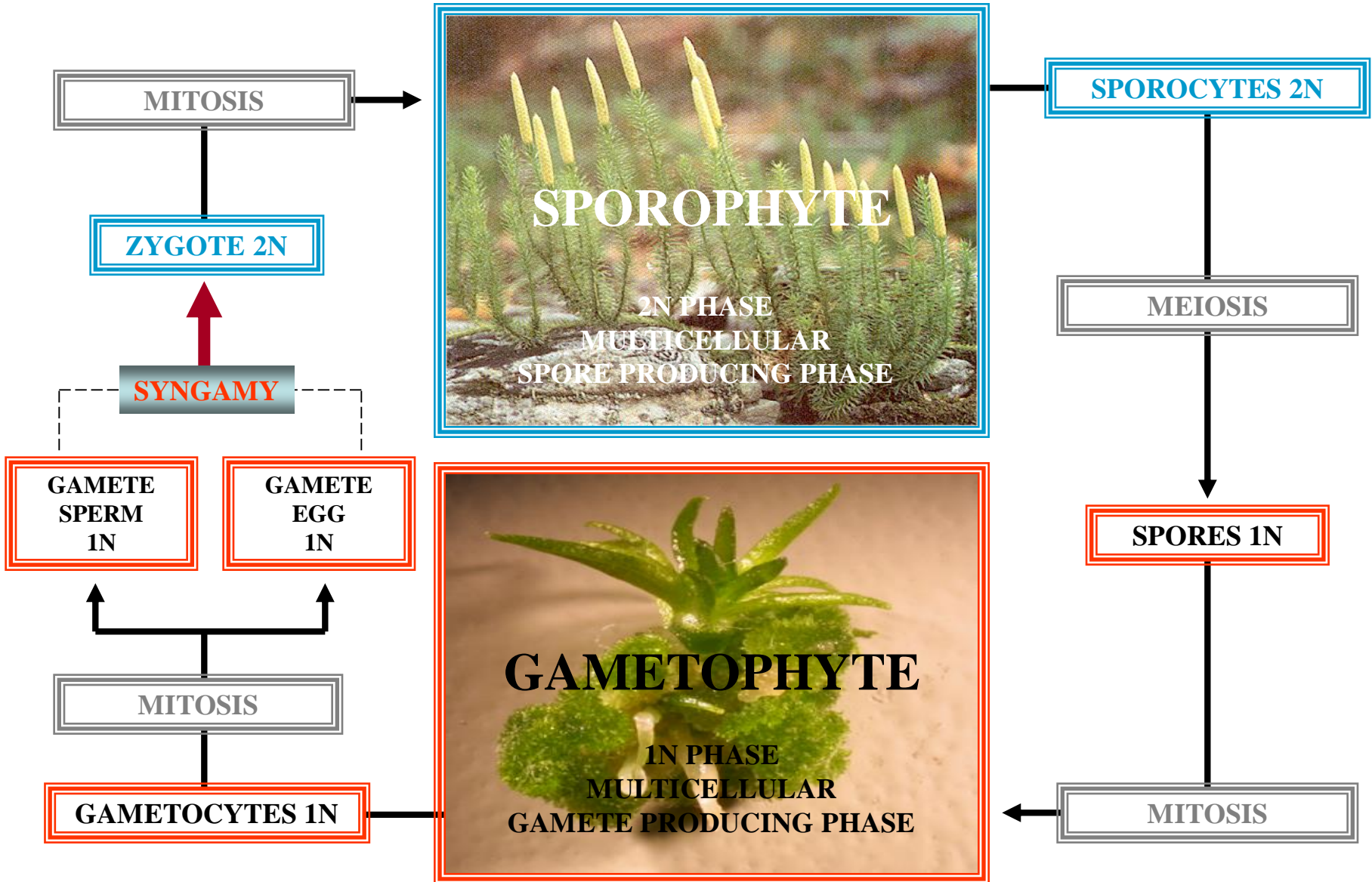



LYCOPHYTE FOSSIL RECORD



~410

MILLION YEARS



SILURIAN





B

LYCOPHYTES EVOLVE





**AUSTRALIA
SILURIAN**

O

BARAGWANATHIA

**AUSTRALIA
SILURIAN**

?

**OLDEST
KNOWN
LYCOPHYTE**

BARAGWANATHIA



QUESTION

**HOW DO BOTANISTS
KNOW**

BARAGWANATHIA

IS A LYCOPHYTE?

QUESTION

AUSTRALIA SILURIAN

A red arrow originates from the 'LEAF' label and points diagonally upwards and to the right, towards a faint, elongated fossil impression on the rock surface.

LEAF

BARAGWANATHIA



LEAF

BARAGWANATHIA



LEAF

The image shows a longitudinal section of a leaf with several vascular traces visible as darker, parallel lines. A red arrow points from the 'LEAF' label to the leaf tissue.



VASCULAR TRACE

The inset diagram shows a cross-section of a vascular trace, with a red arrow pointing from the 'VASCULAR TRACE' label to a specific structure within the trace.

M

BARAGWANATHIA

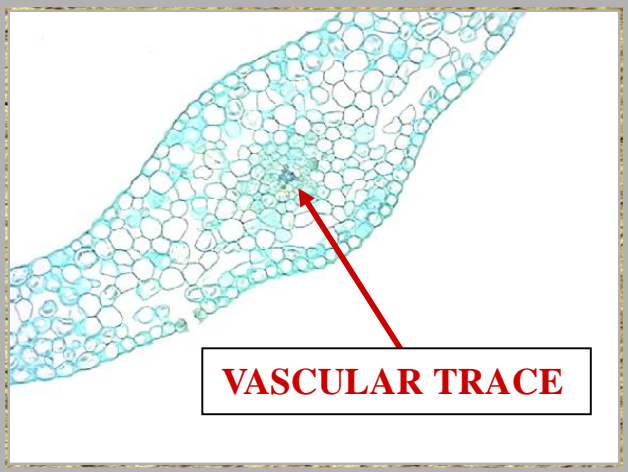

VASCULAR TRACE



LEAF

MICROPHYLL

BARAGWANATHIA



MICROPHYLLS

LYCOPODIOPHYTA



O

**AUSTRALIA
SILURIAN**



**OLDEST
FOSSIL
LYCOPHYTE**

BARAGWANATHIA



C

~280

MILLION YEARS

CARBONIFEROUS

LYCOPHYTE ZENITH





ARBORESCENT LYCOPHYTES

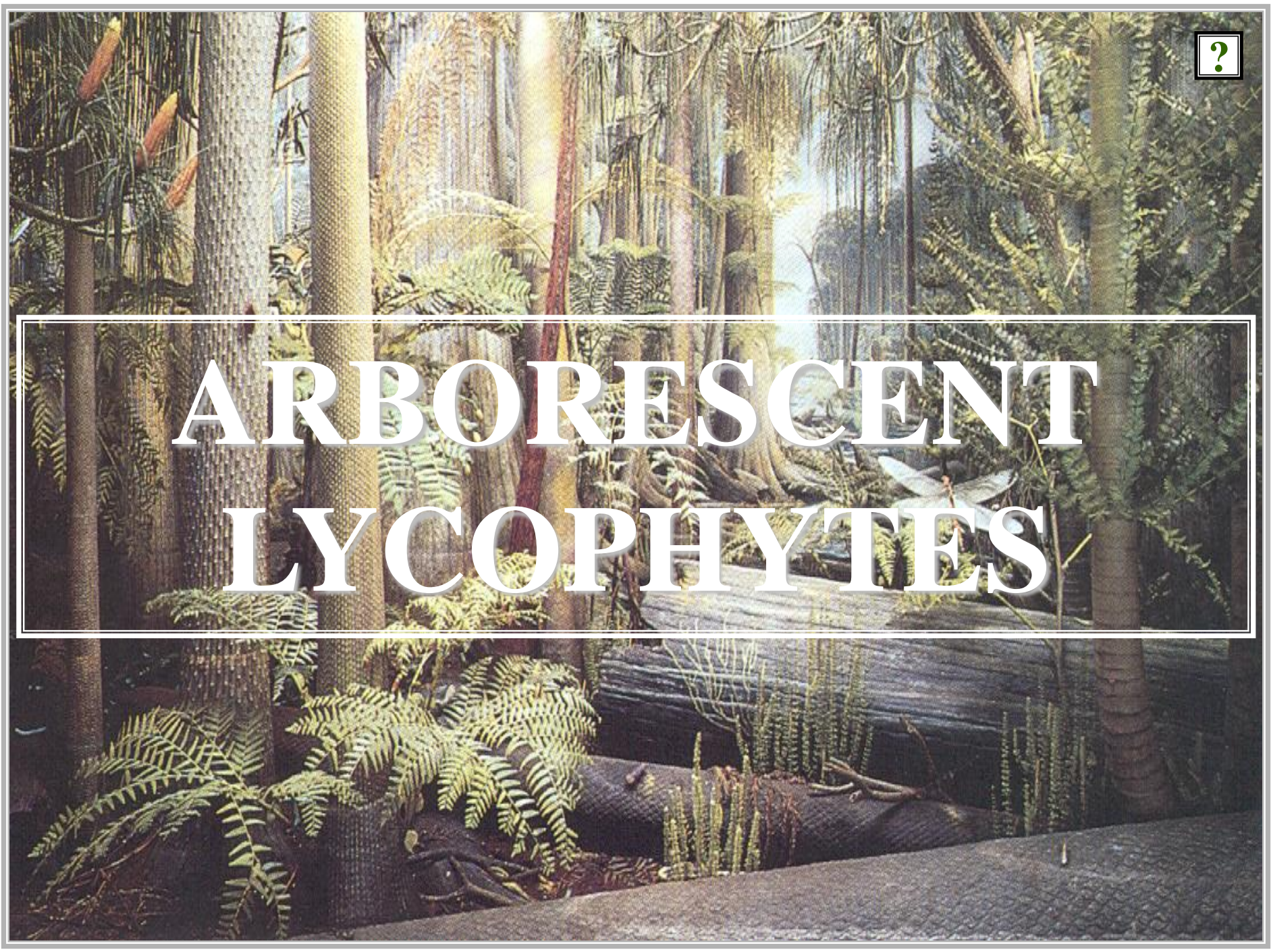

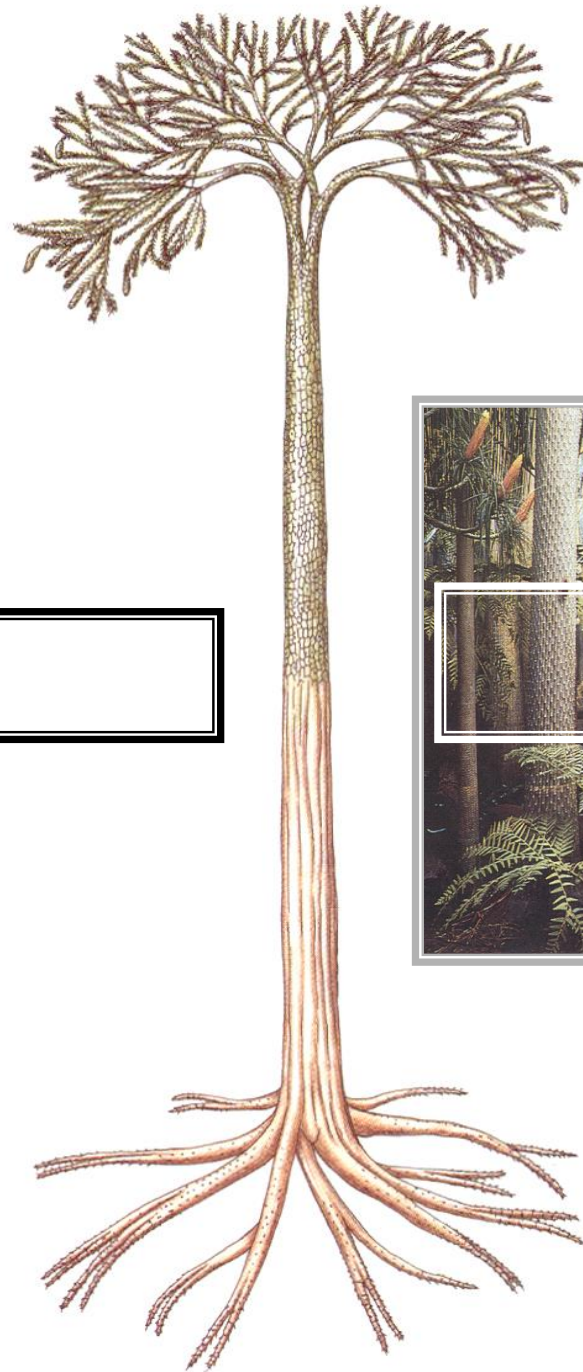

?



ARBORESCENT
LYCOPHYTES



LEPIDODENDRON

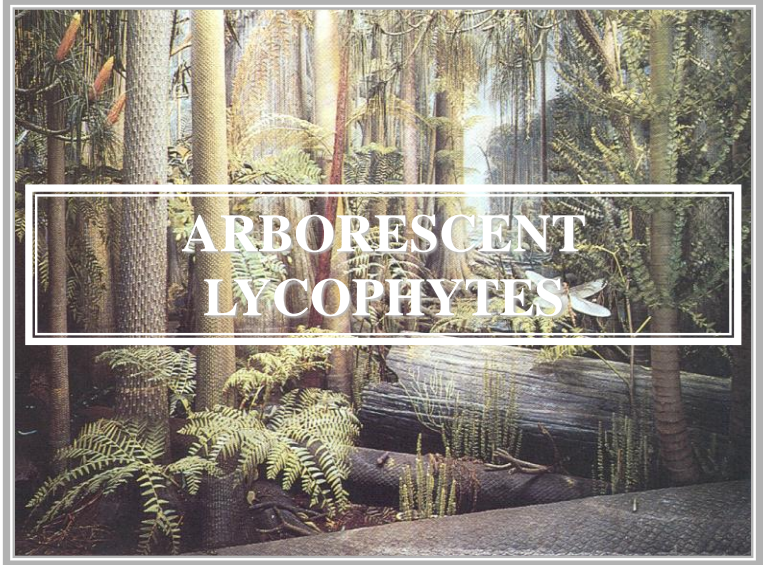

ARBORESCENT
LYCOPHYTES



SIGILLARIA



ARBORESCENT
LYCOPHYTES



S

NON-ARBORESCENT

LYCOPODIUM



NON-ARBORESCENT

SELAGINELLA

PHYLOGENETIC RELATIONSHIP

TRACHEOPHYTES

RHYNIOPHYTA

STEM ENATIONS

?

**MICROPHYLLS
ENATION THEORY**

LYCOPODIOPHYTA

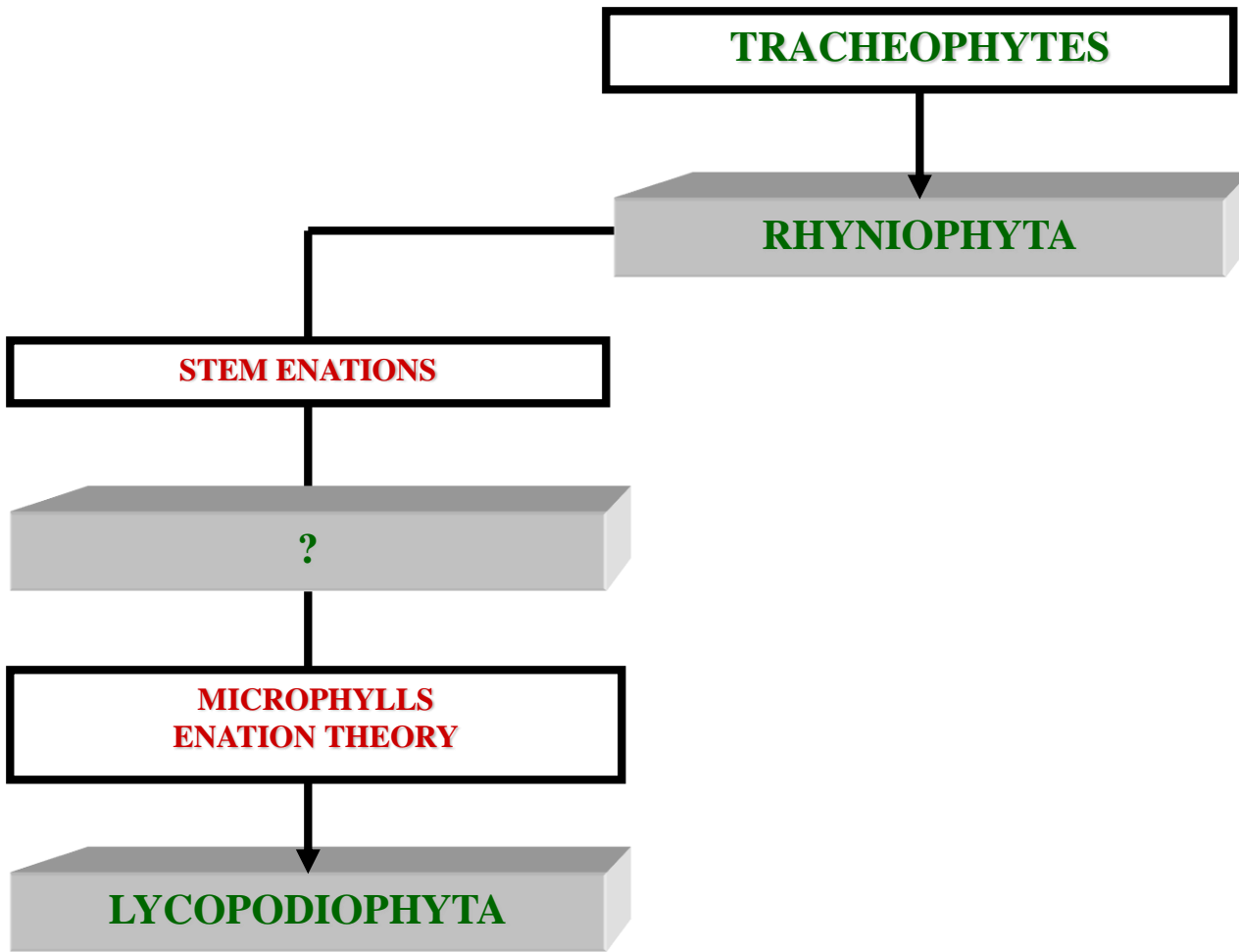



TRACHEOPHYTES



RHYNIOPHYTA

STEM ENATIONS



ZOSTEROPHYLLOPHYTA

**MICROPHYLLS
ENATION THEORY**



LYCOPODIOPHYTA





**ZOSTEROPHYLLOPHYTA
EVOLVED
LYCOPODIOPHYTA**

LYCOPHYTE EVOLUTION

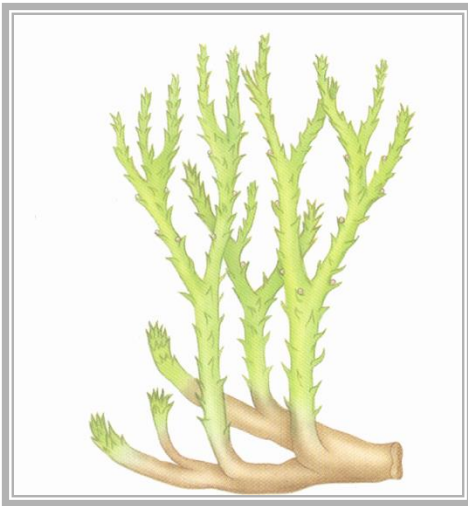
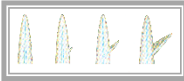

ZOSTEROPHYTE

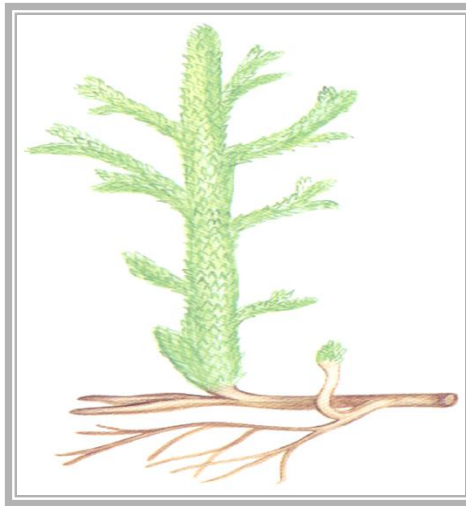

ASTEROXYLON

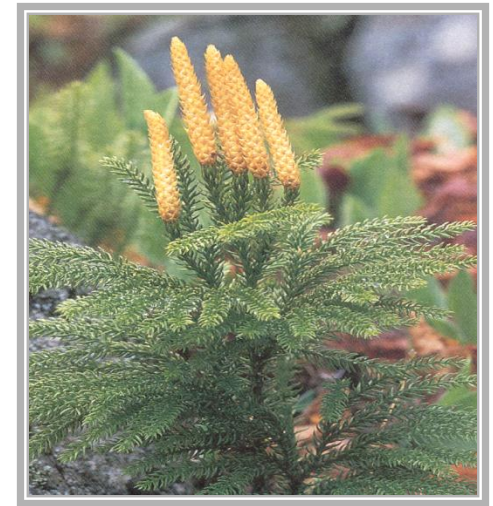

LYCOPHYTE

ASTEROXYLON

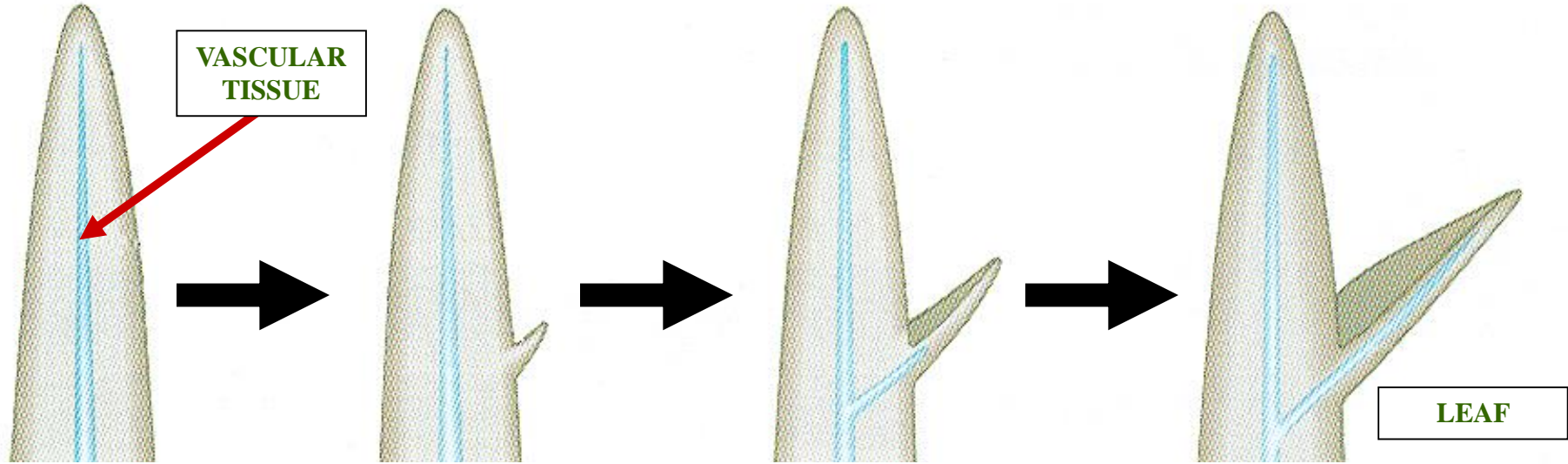

A

B

C

D

ENATION ABSENT

ENATION PRESENT

PARTIALLY
VASCULARIZED
ENATION

FULLY
VASCULARIZED
ENATION

→ = TIME

ENATION THEORY

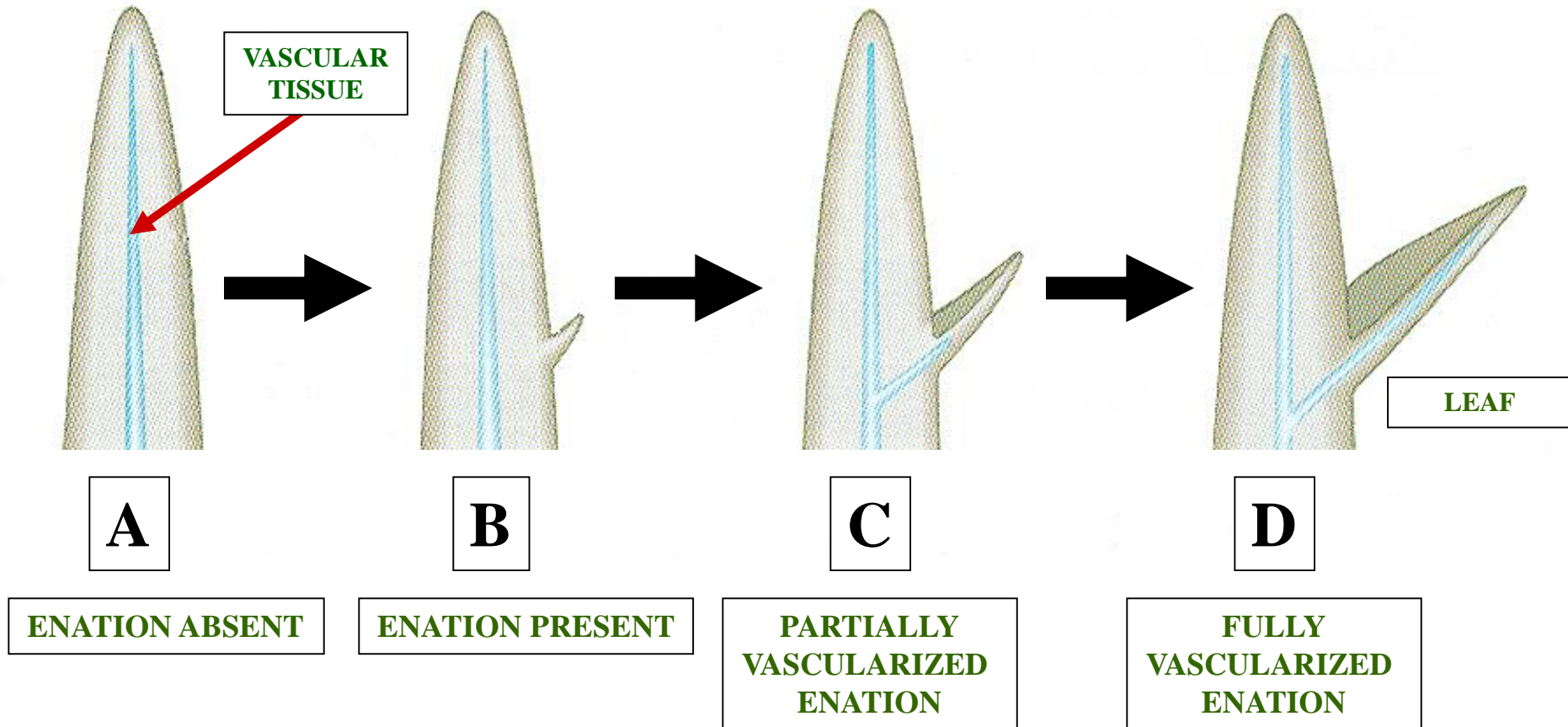

➔ = TIME

MICROPHYLL

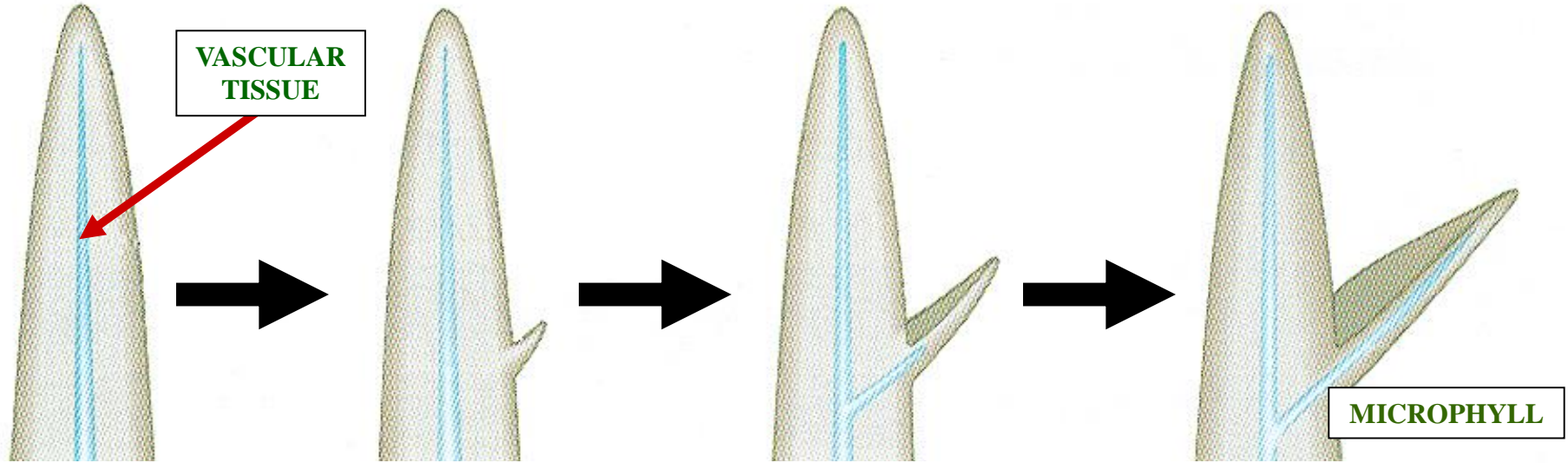

A

B

C

D

ENATION ABSENT

ENATION PRESENT

PARTIALLY
VASCULARIZED
ENATION

FULLY
VASCULARIZED
ENATION

→ = TIME



MICROPHYLLS

MICROPHYLLS

LYCOPHYTES



MICROPHYLLS

LYCOPHYTES

LYCOPODIOPHYTA



TRACHEOPHYTES



RHYNIOPHYTA



STEM ENATIONS

ZOSTEROPHYLLOPHYTA

**MICROPHYLLS
ENATION THEORY**

LYCOPODIOPHYTA

**PHYLOGENTIC
DEAD-END**



LYCOPODIOPHYTA CLASSIFICATION

**EXTANT
ORDER**

LYCOPODIALES

**EXTANT
ORDER**



COMMON NAME

CLUB-MOSSES



CLUB





MOSS





CLUB-MOSSES

XP



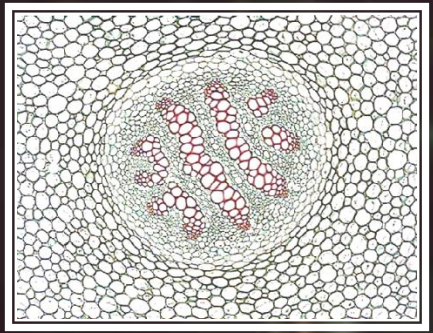

CLUB-MOSSES

XYLEM & PHLOEM

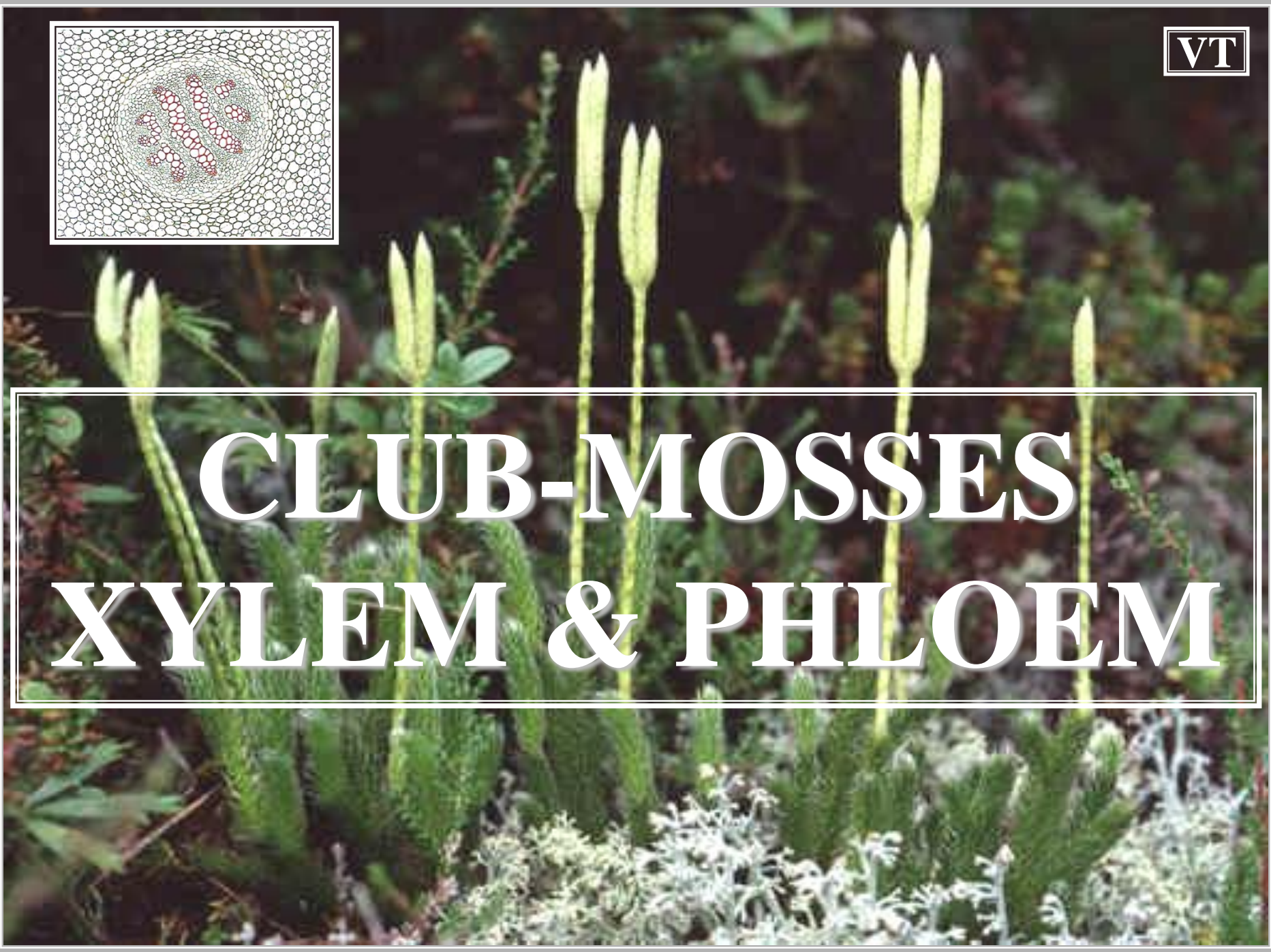

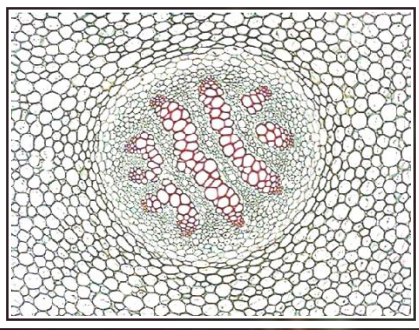

CLUB-MOSSES VASCULAR TISSUE

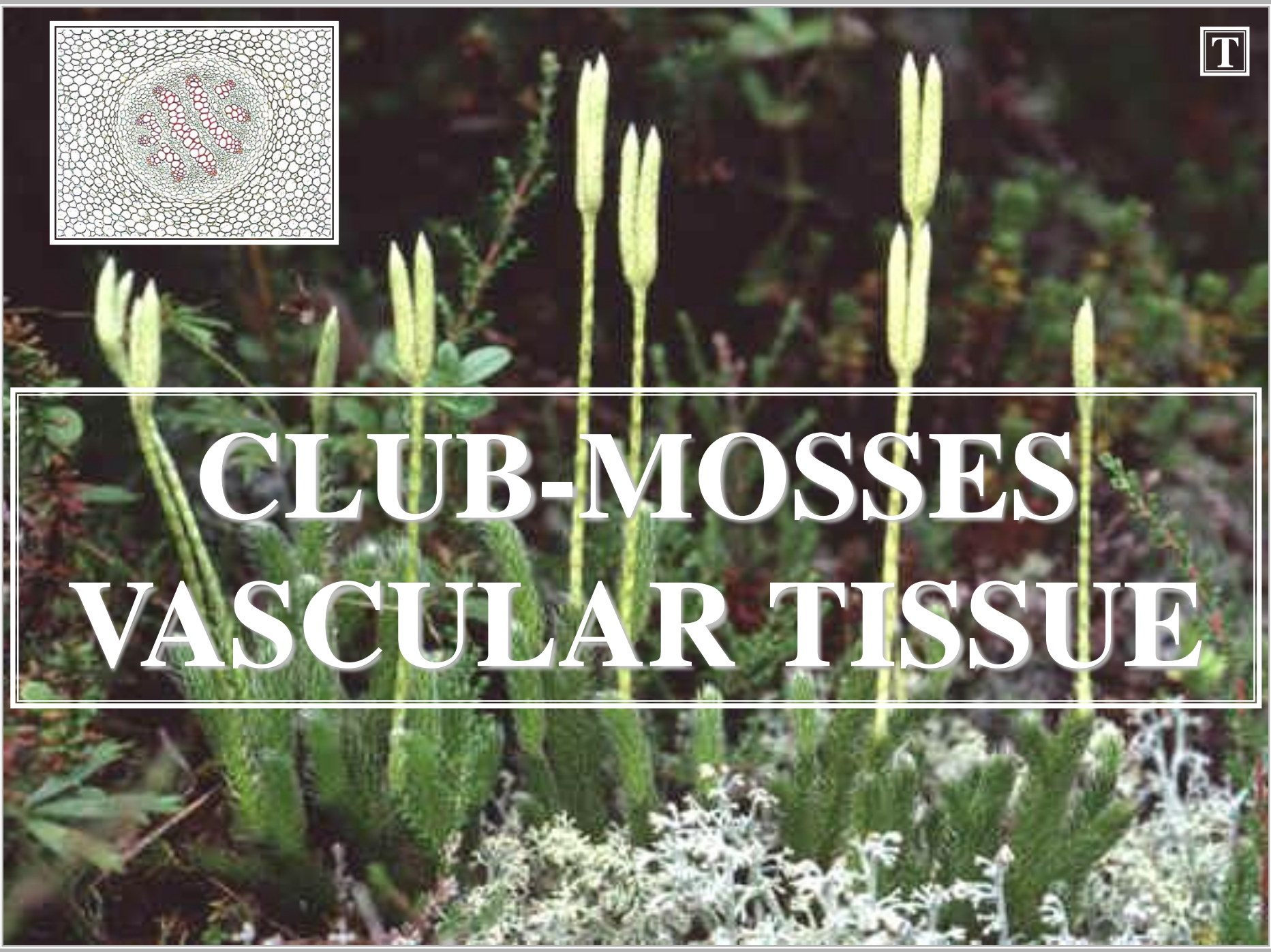

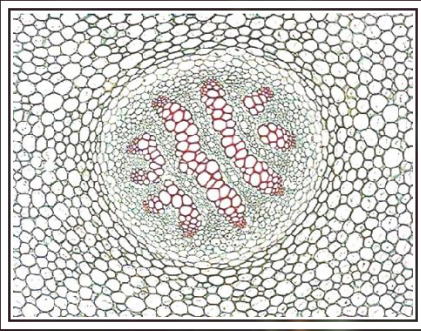

CLUB-MOSSES

TRACHEOPHYTES

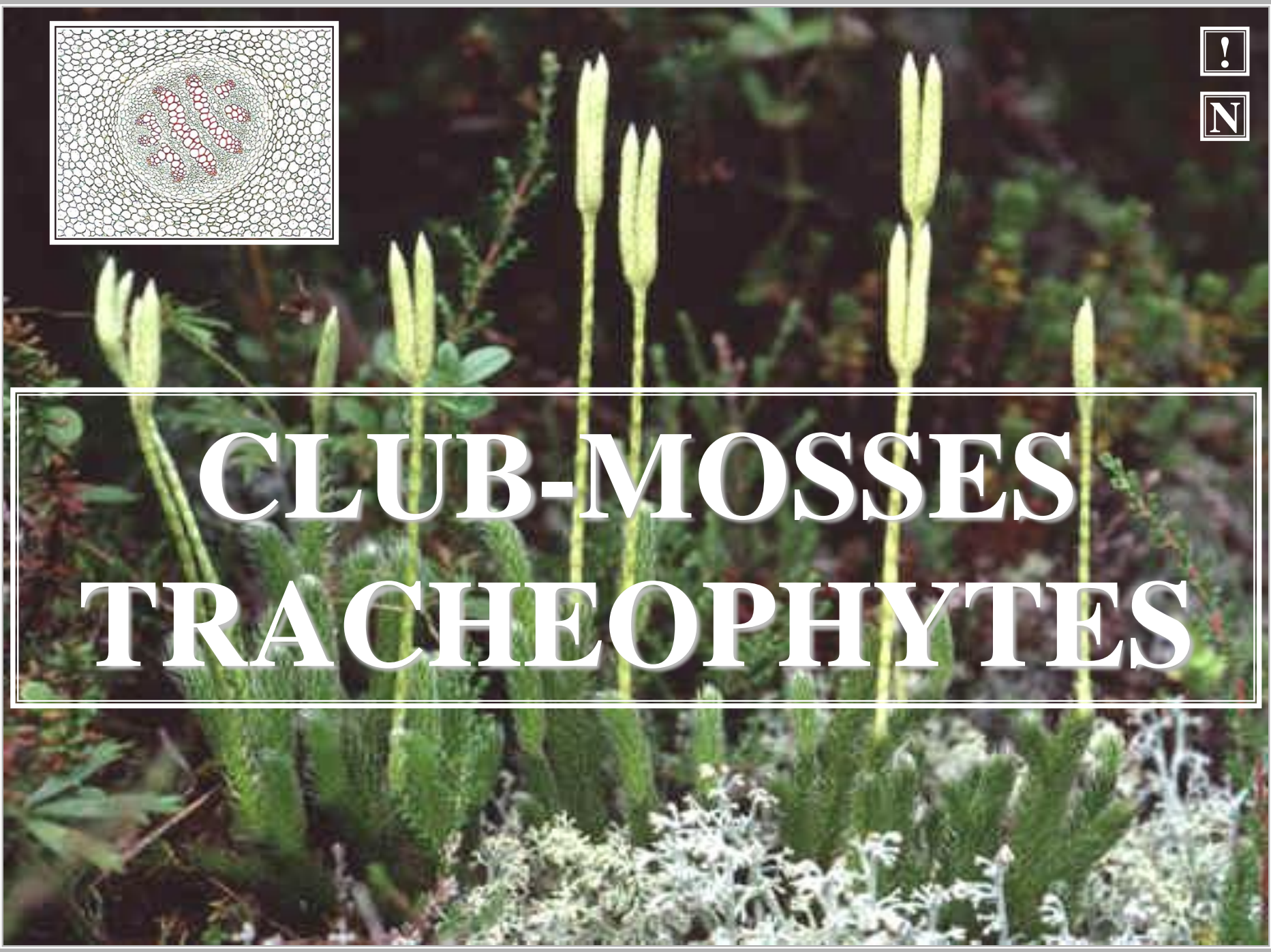

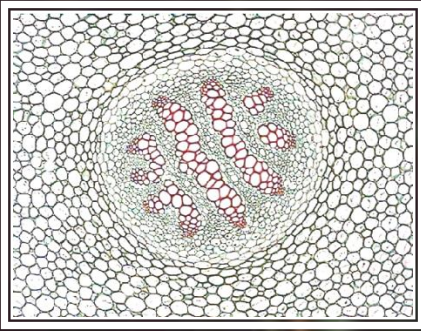

CLUB-MOSSES NOT TRUE MOSS

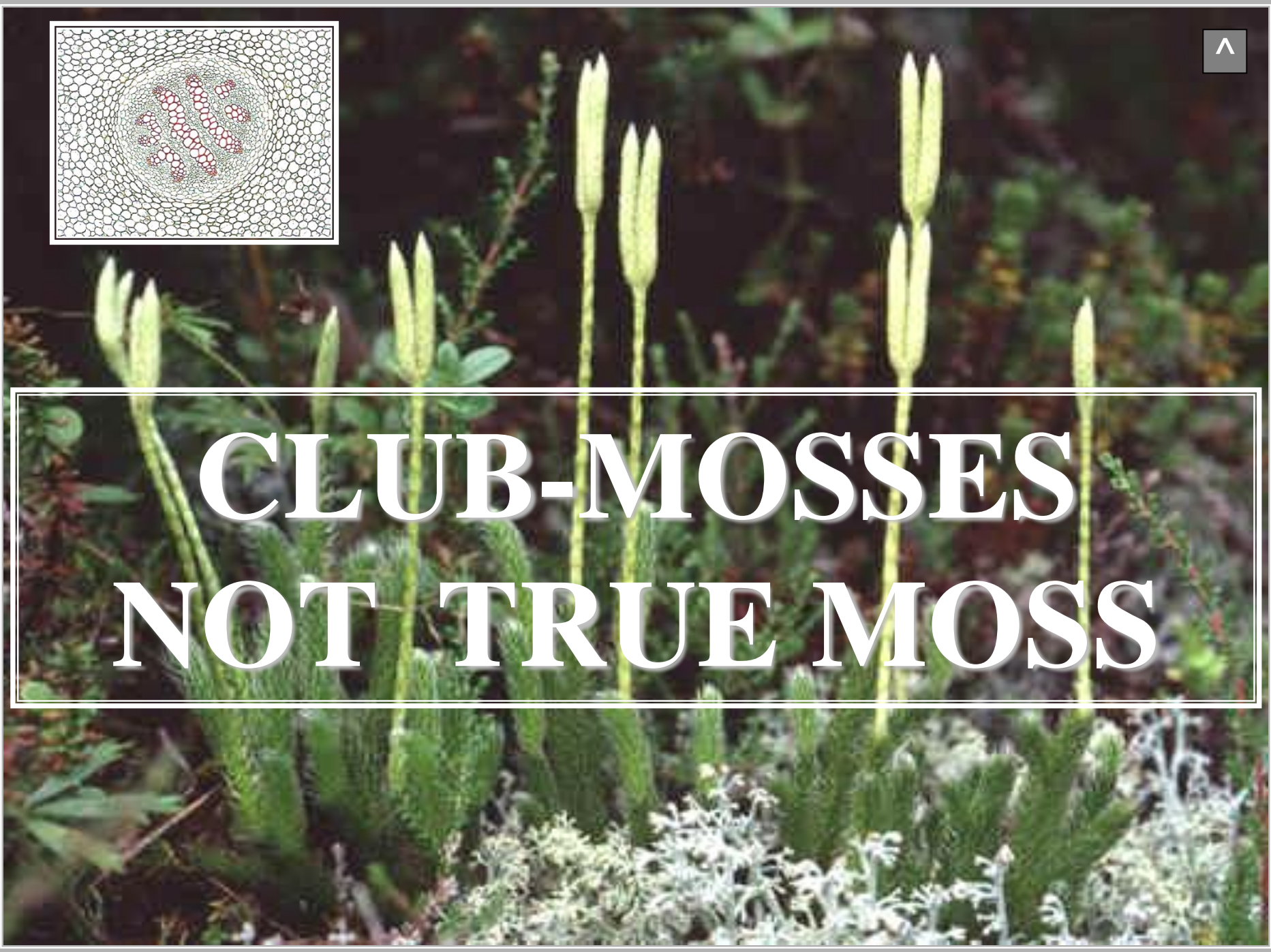



DIVERSITY



~400 SPECIES

EARTH

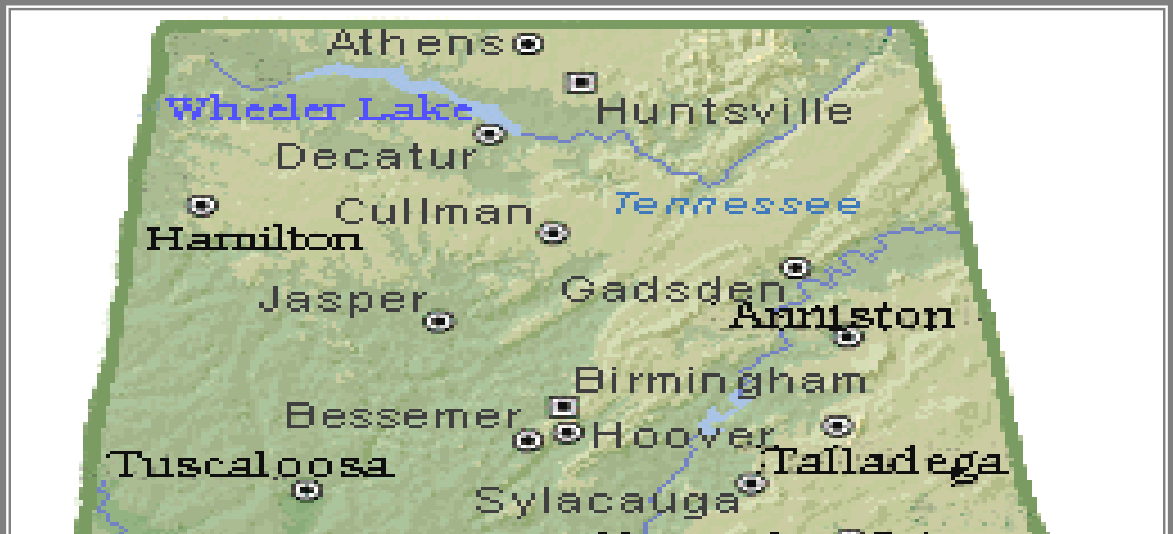

~6 SPECIES





REPRESENTATIVE GENUS

L



?