

STEM

C.S

M

~1 XYLEM MATURATION

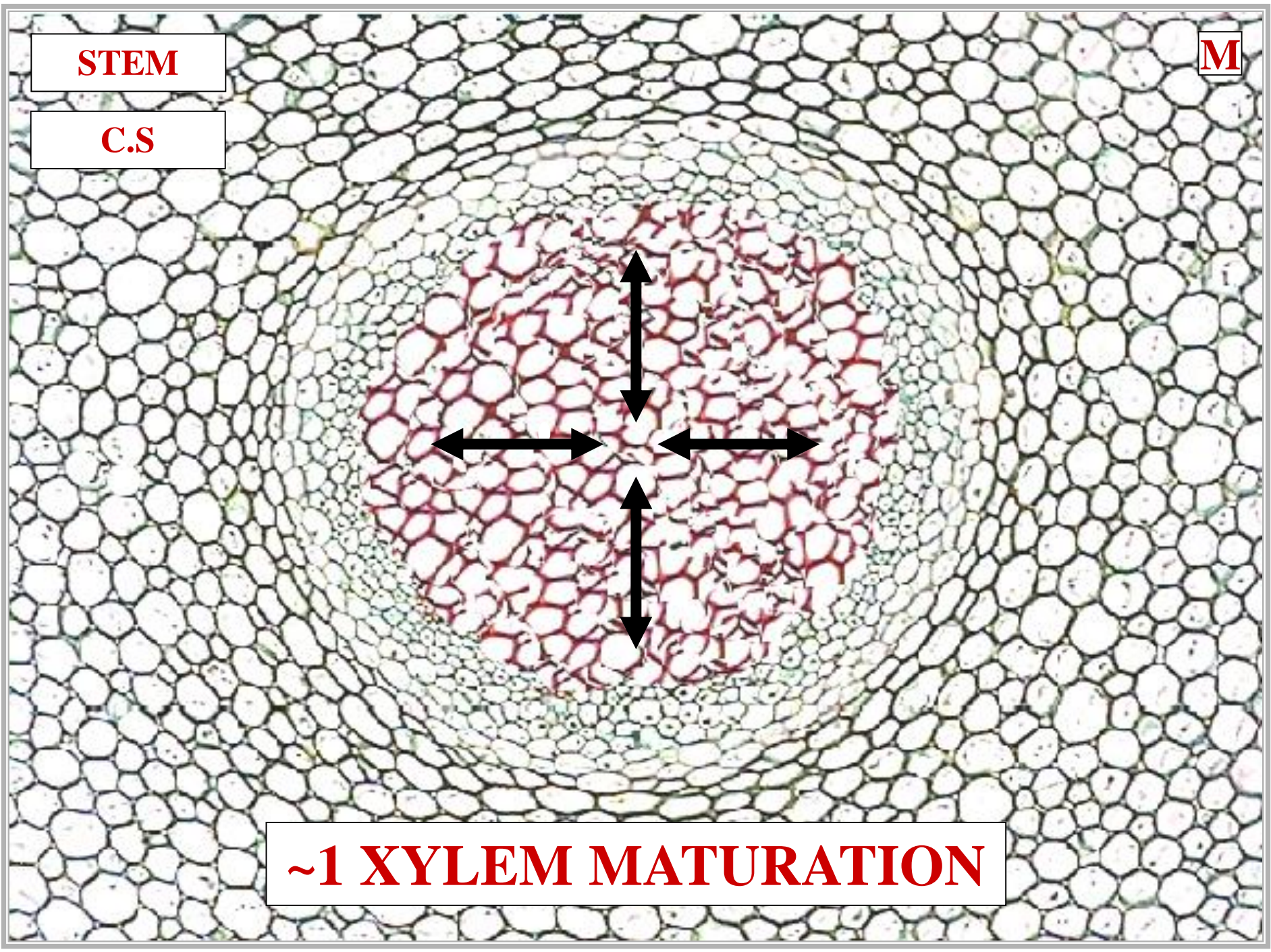

STEM

C.S

MESARCH

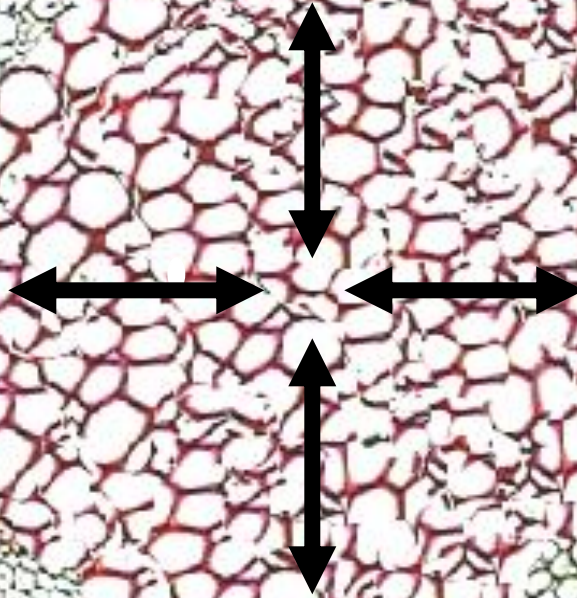



STEM MORPHOLOGY

TRIMEROPHYTON

E

STEM

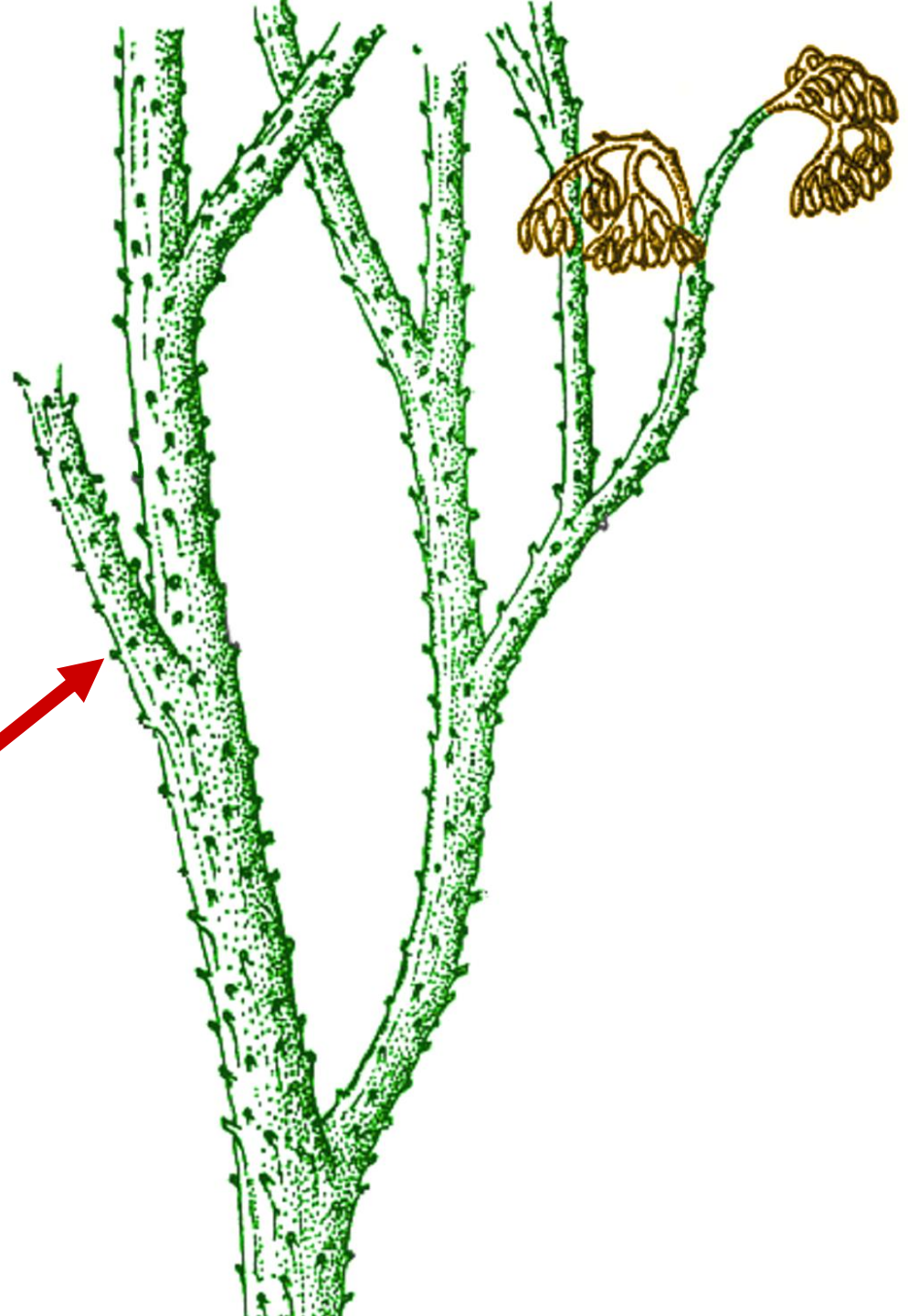

TRIMEROPHYTON

AB

**ENATIONS
PRESENT**

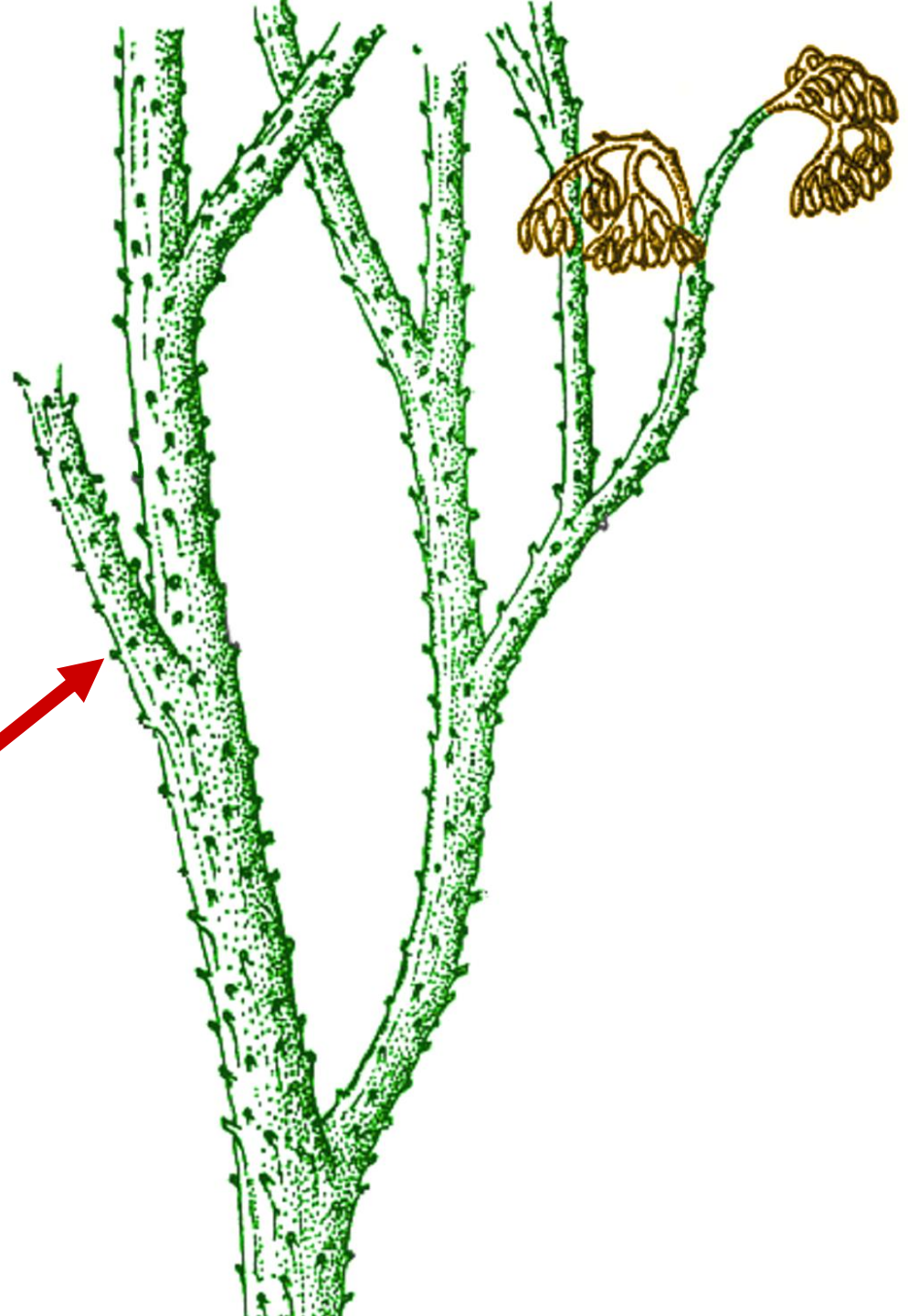

PSILOPHYTON

**ENATIONS
ABSENT**

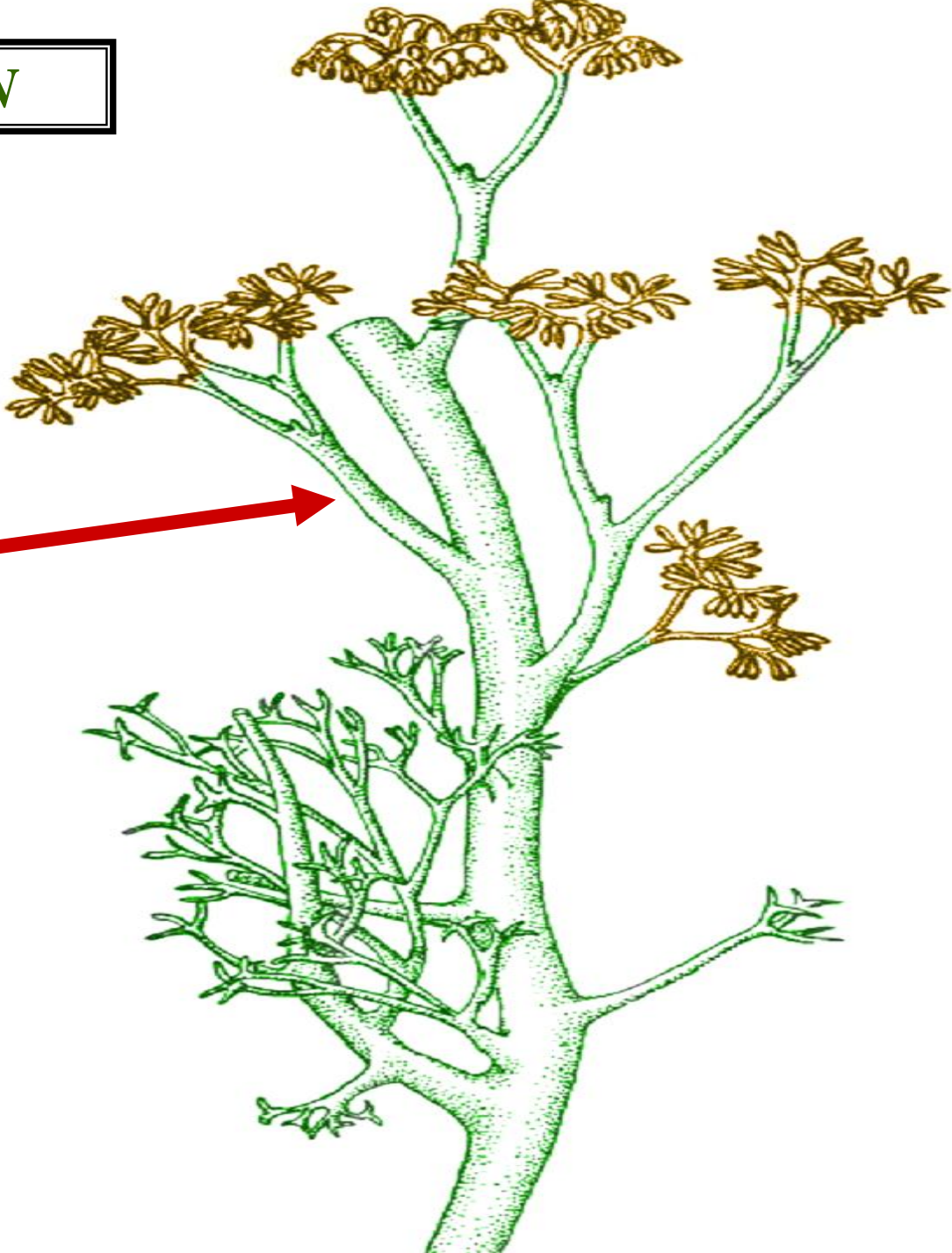

PSILOPHYTON

**MONOPODIAL
BRANCHING**

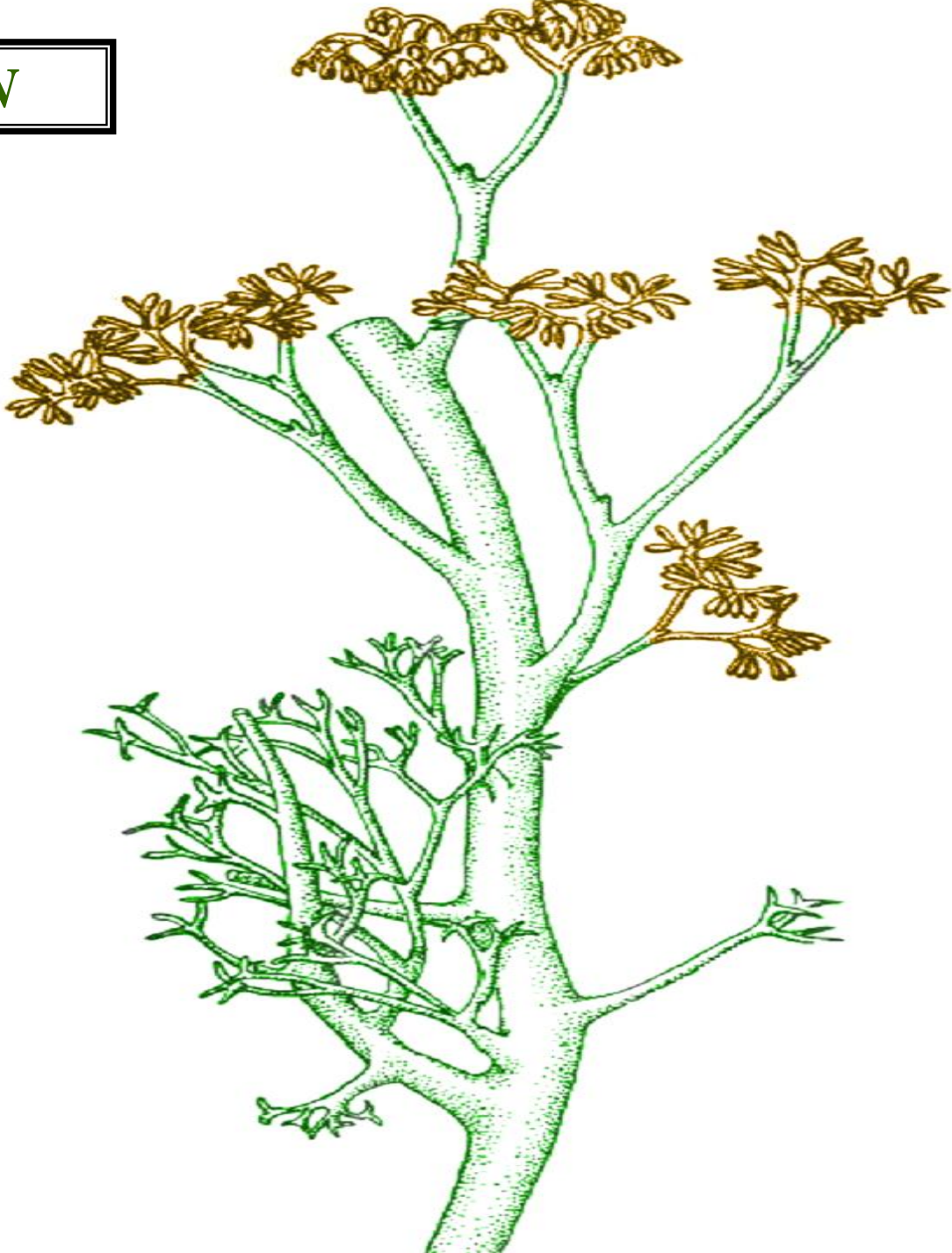



PSILOPHYTON

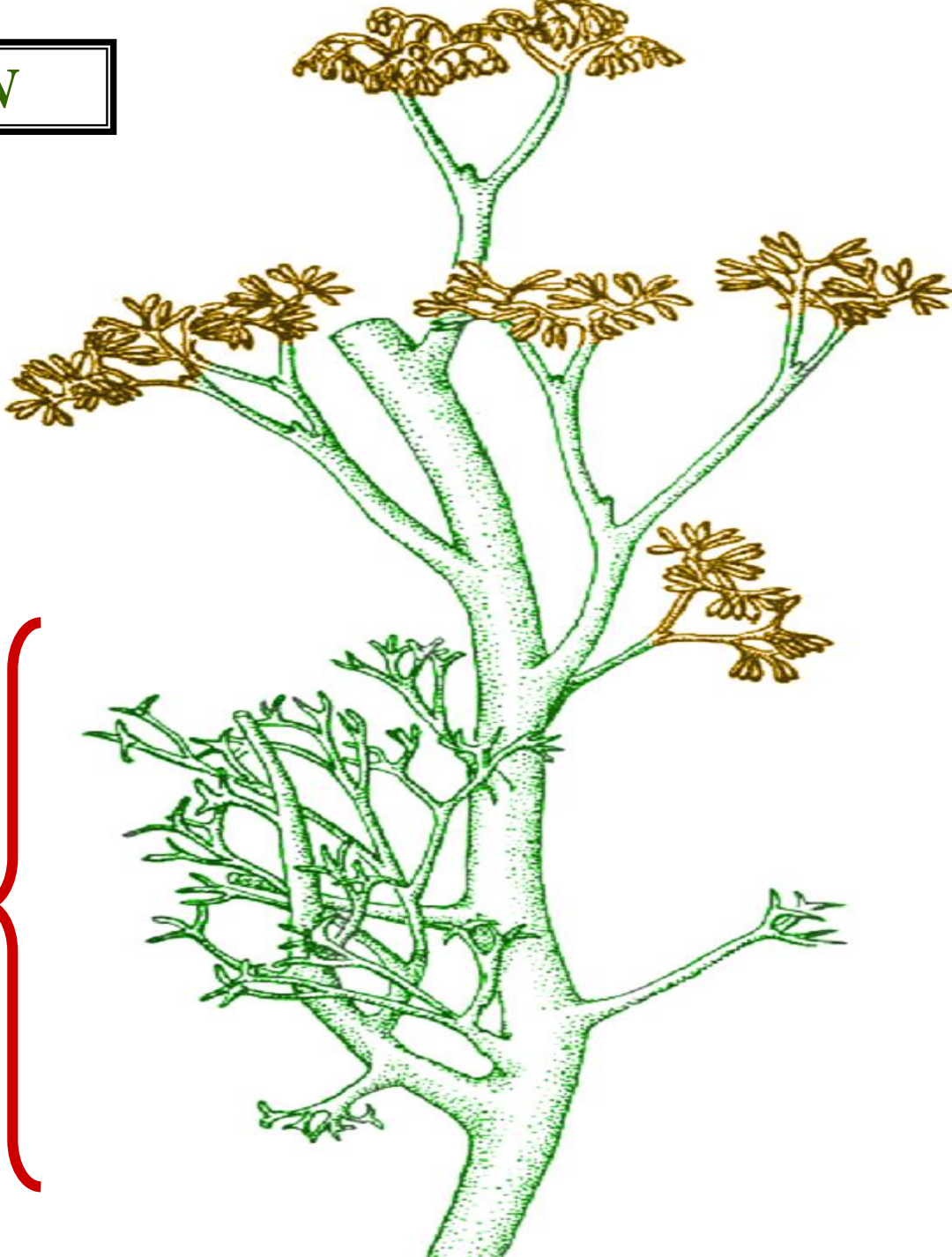

**COMPLEX
TELOME**



**COMPLEX
TELOME**

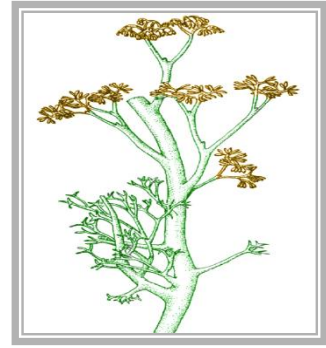



SPORANGIUM

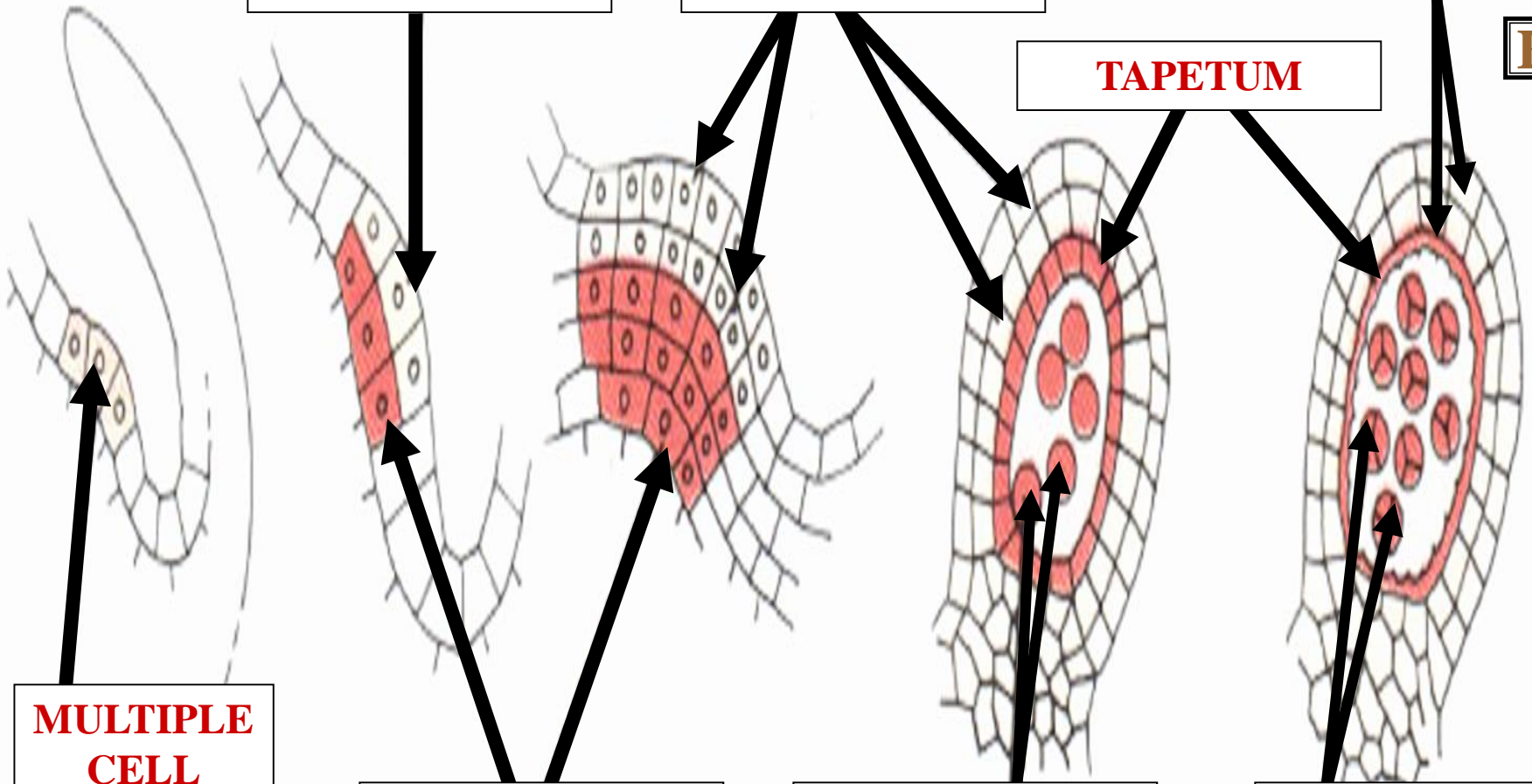

WALL CELLS

WALL CELLS

LARGE SIZE

THICK WALL

E

TAPETUM

**MULTIPLE
CELL
INITIALS**

SPOROCYTES

SPOROCYTES

**NUMEROUS
SPORES**

L.S.

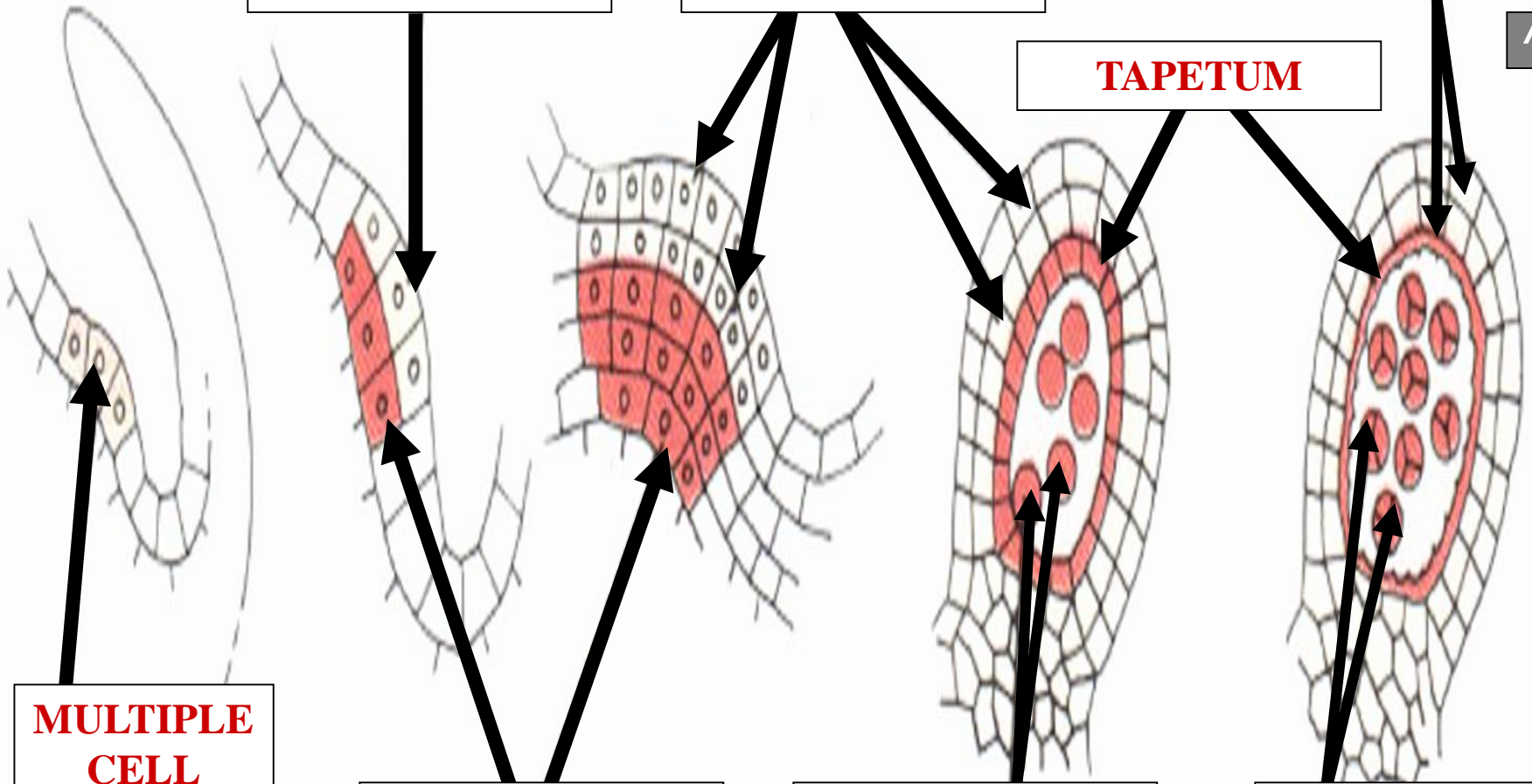

WALL CELLS

WALL CELLS

LARGE SIZE

THICK WALL

TAPETUM

**MULTIPLE
CELL
INITIALS**

SPOROCYTES

SPOROCYTES

**NUMEROUS
SPORES**

EUSPORANGIUM

L.S.



SPORANGIUM POSITION

PSILOPHYTON

EUSPORANGIA



STEM

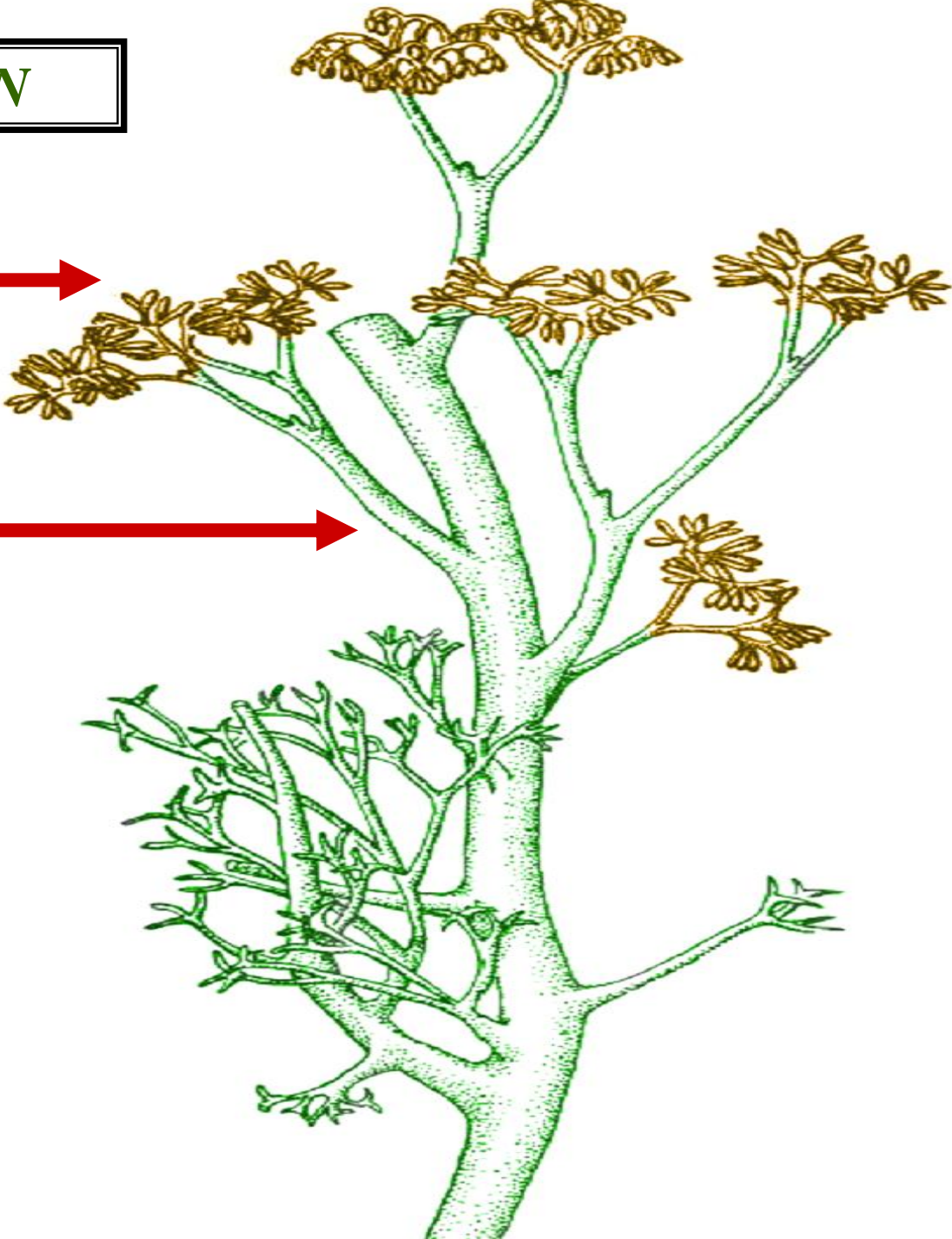

PSILOPHYTON

EUSPORANGIA



CAULINE

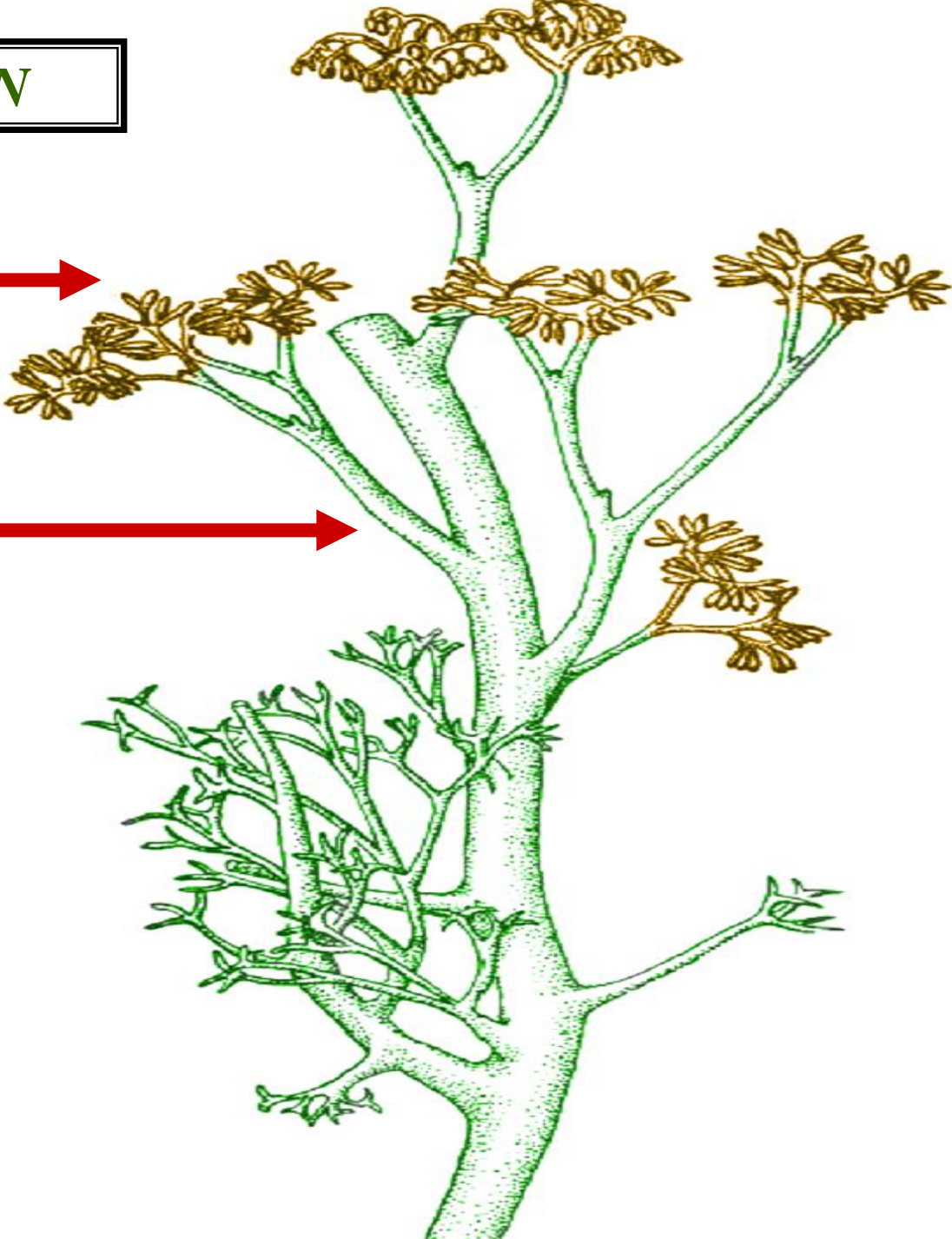



PSILOPHYTON

**EUSPORANGIA
TERMINAL
CLUSTERS**



CAULINE

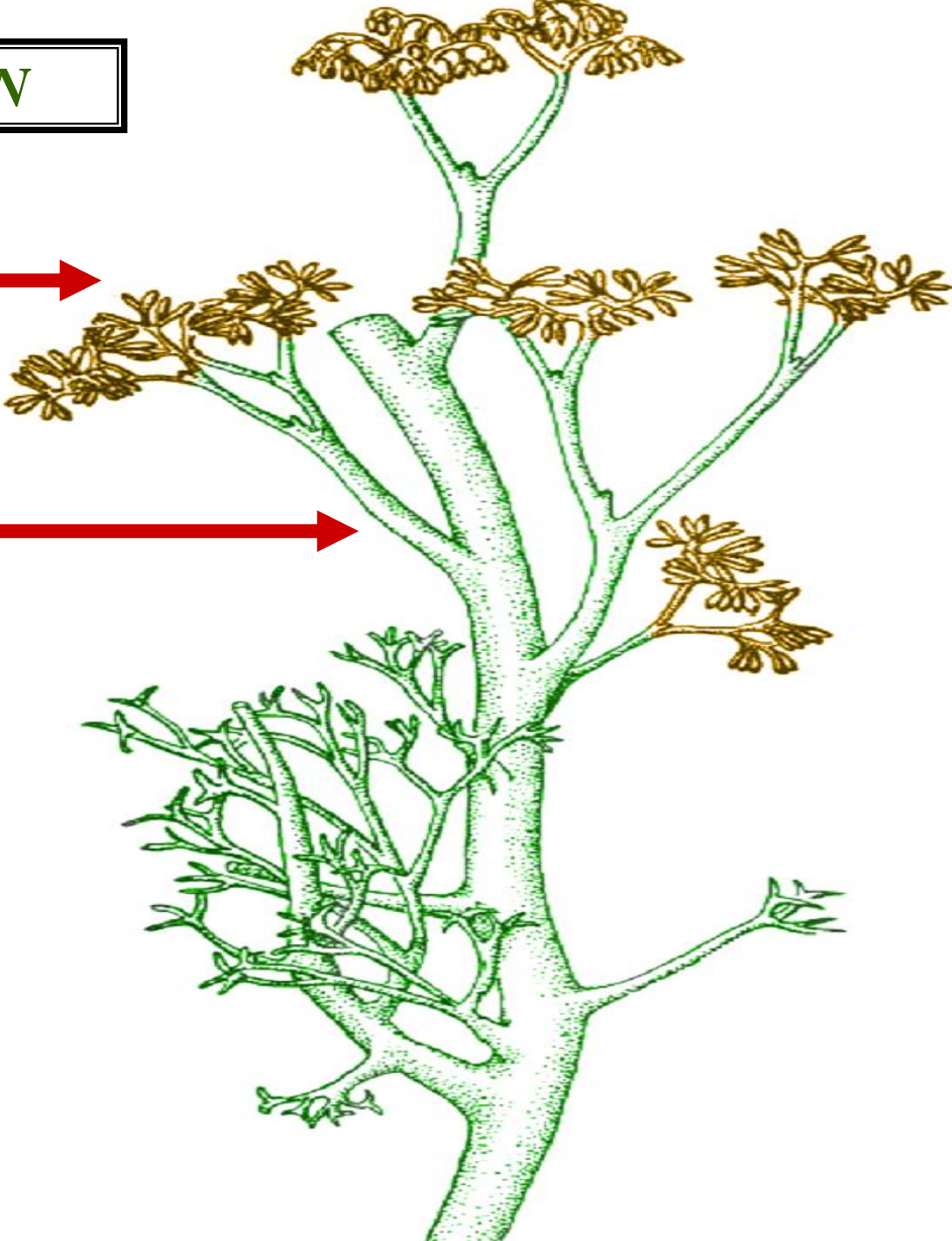



SPORANGIUM SHAPE

PSILOPHYTON

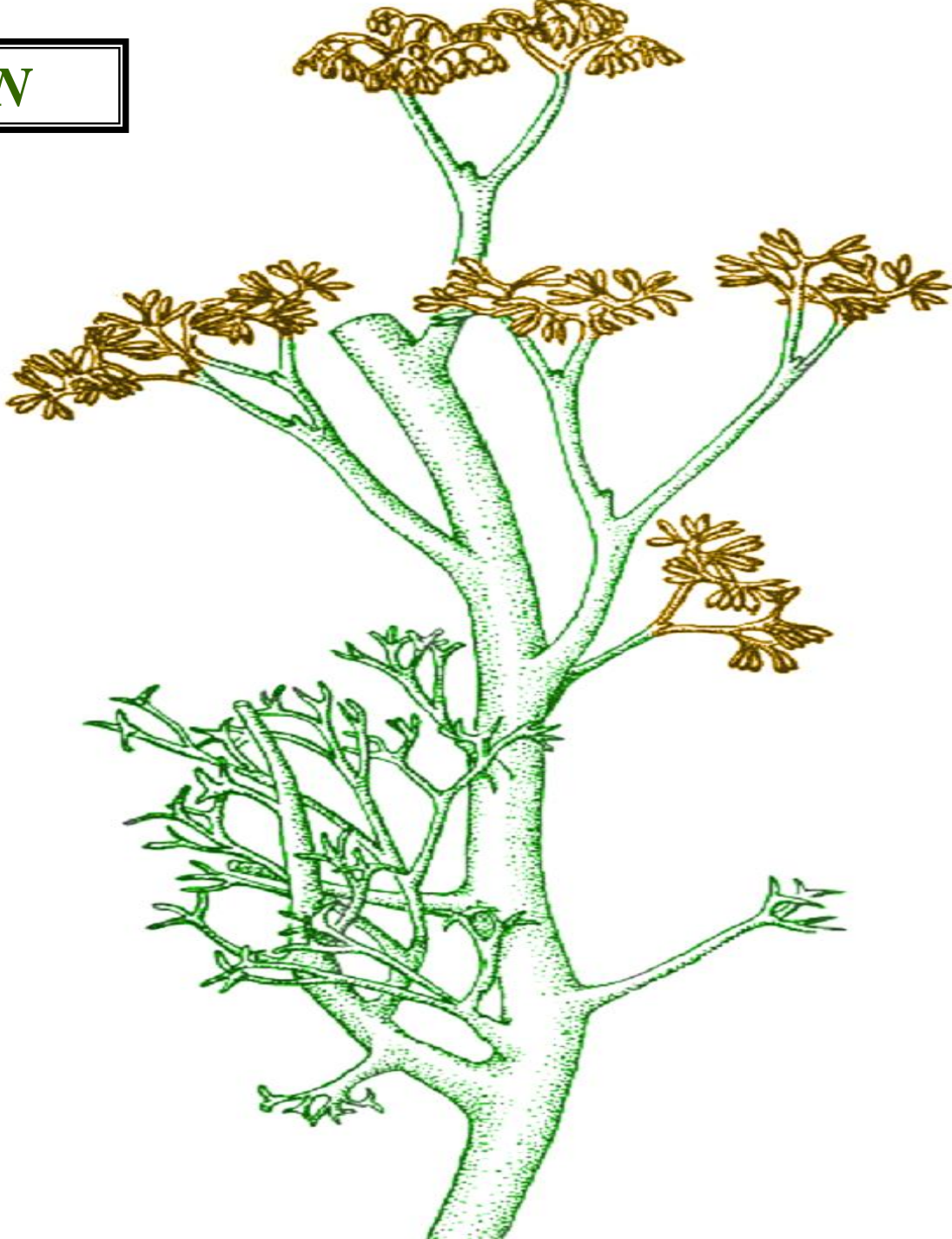

**EUSPORANGIA
TERMINAL
CLUSTER**

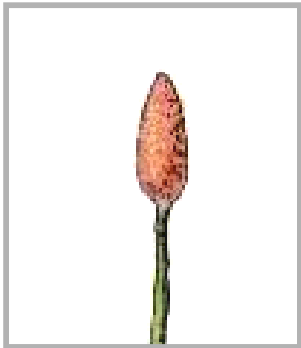

?



PSILOPHYTON

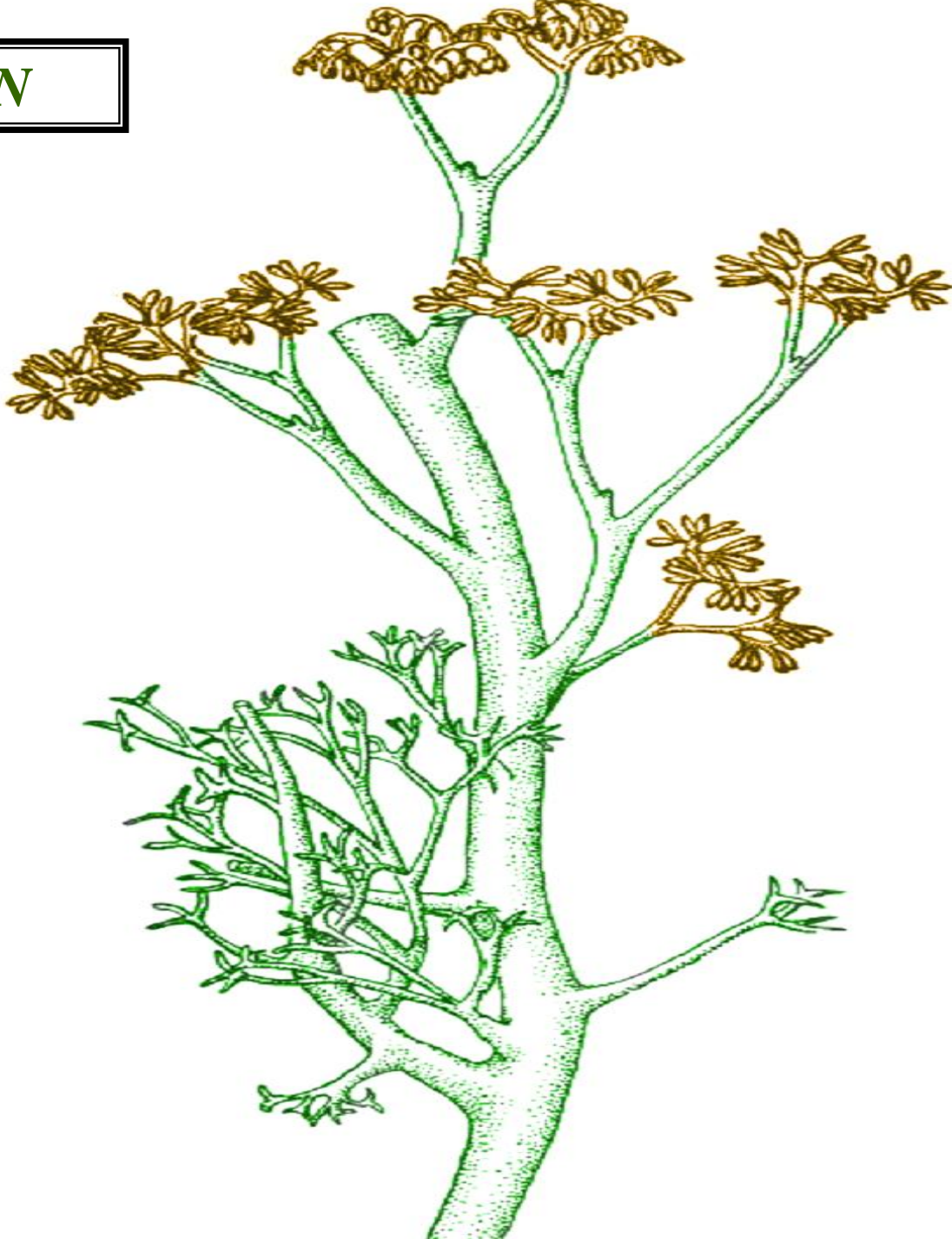

**EUSPORANGIA
TERMINAL
CLUSTER**

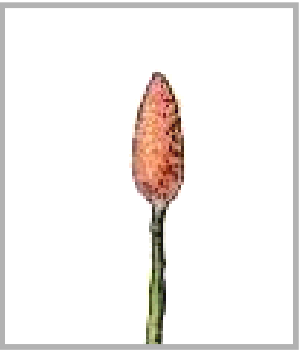

FUSIFORM



SPORANGIUM DEHISCENCE

DEHISCENCE

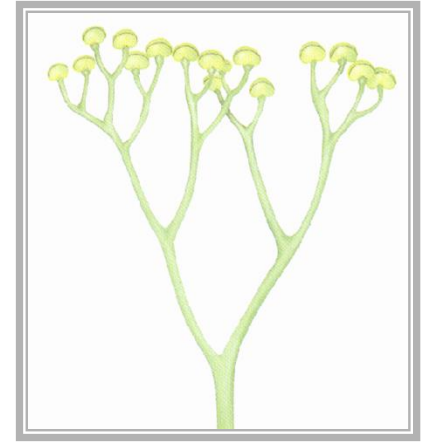

T

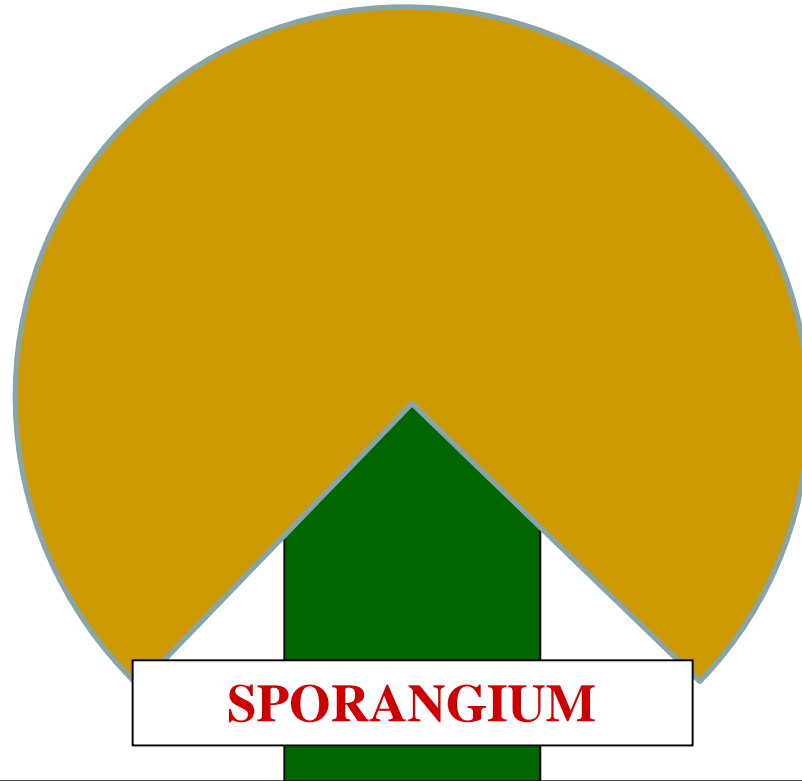

SPORANGIUM

RHYNIOPHYTES

ZOSTEROPHYTES

**TRANSVERSE
DEHISCENCE**

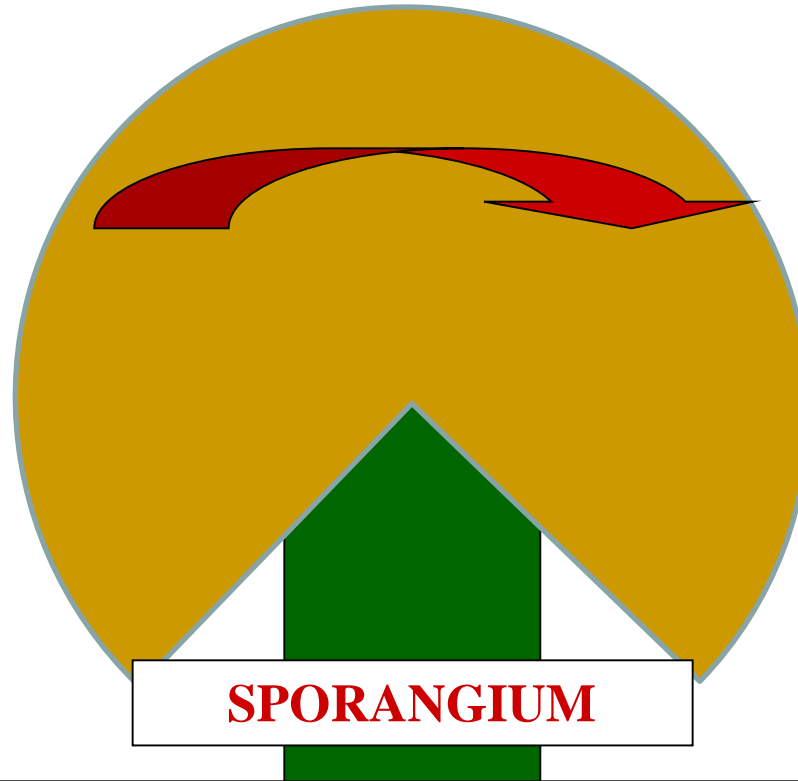
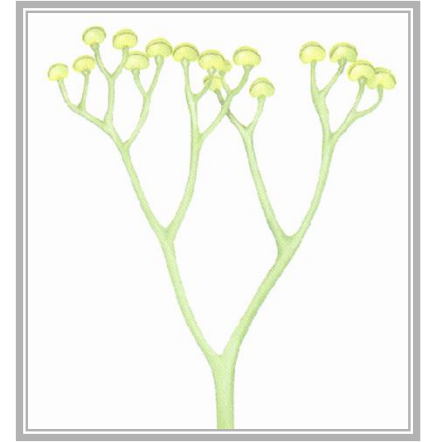

SPORANGIUM

RHYNIOPHYTES

ZOSTEROPHYTES

DEHISCENCE

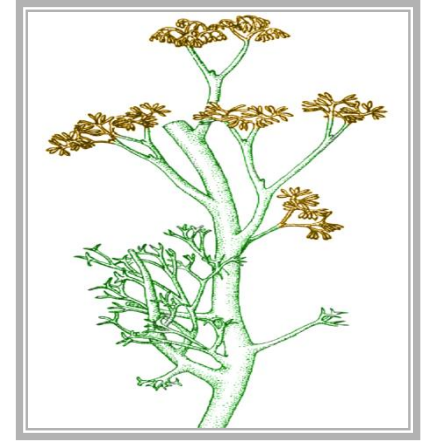

L

SPORANGIUM

TRIMEROPHYTES

**LONGITUDINAL
DEHISCENCE**

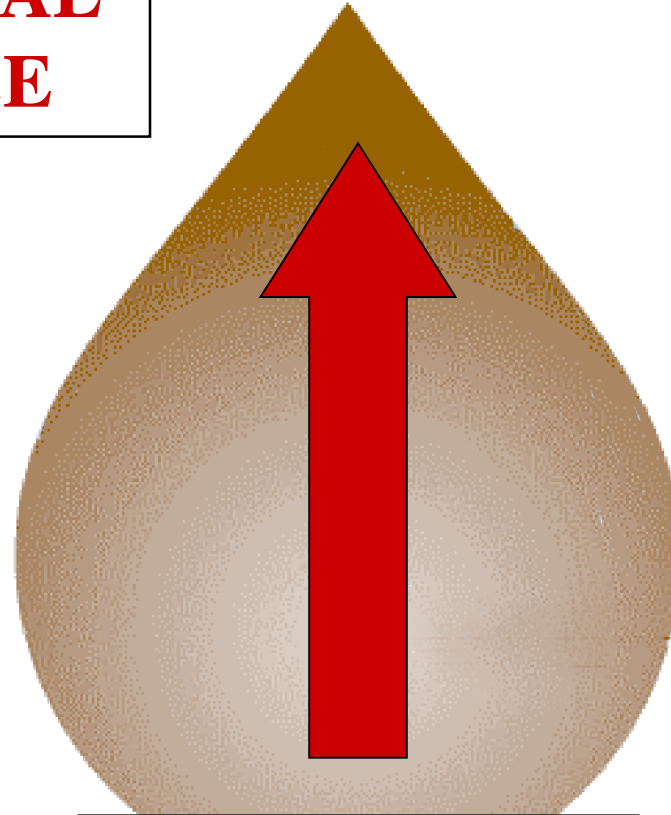

SPORANGIUM

TRIMEROPHYTES

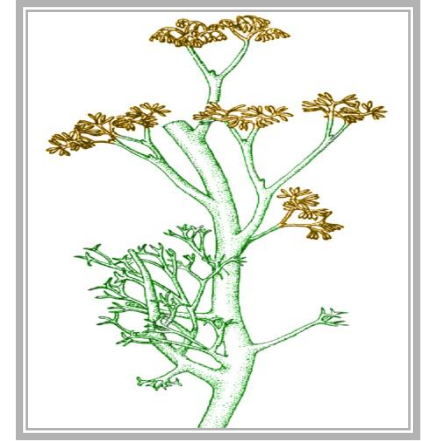

^



REPRODUCTION



PSILOPHYTON

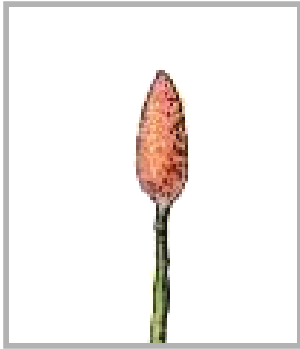
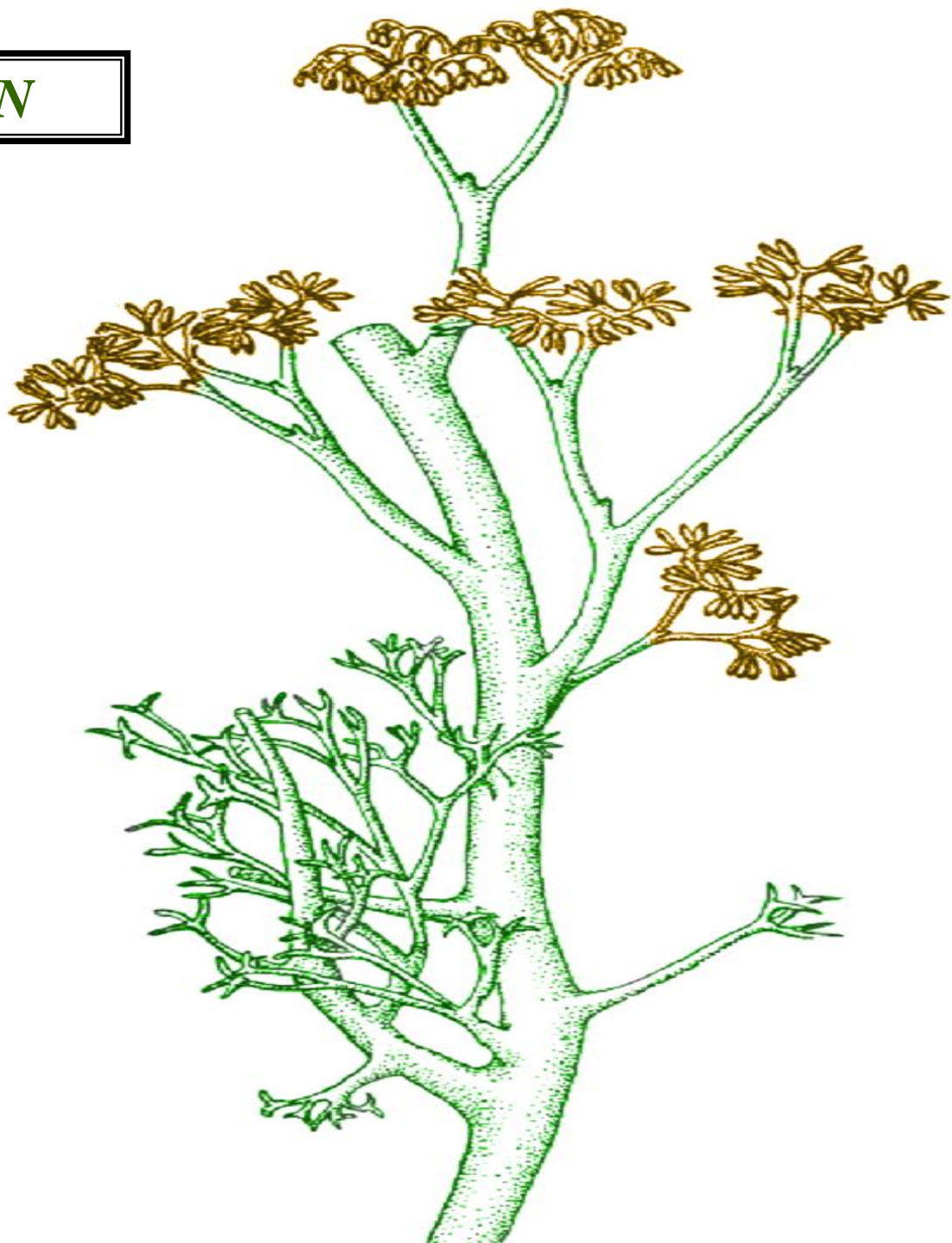

EUSPORANGIUM

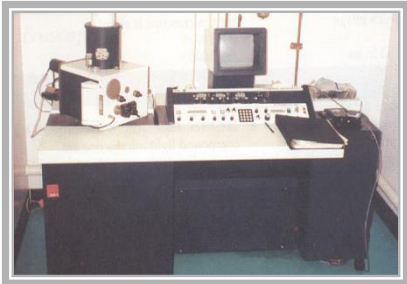

I

SPORES

PSILOPHYTON

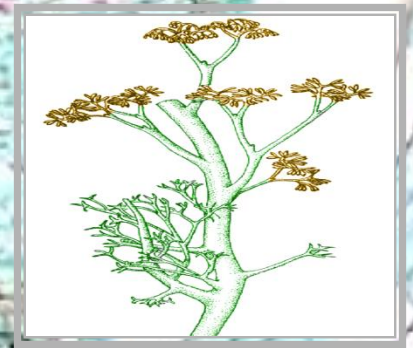

L.S.

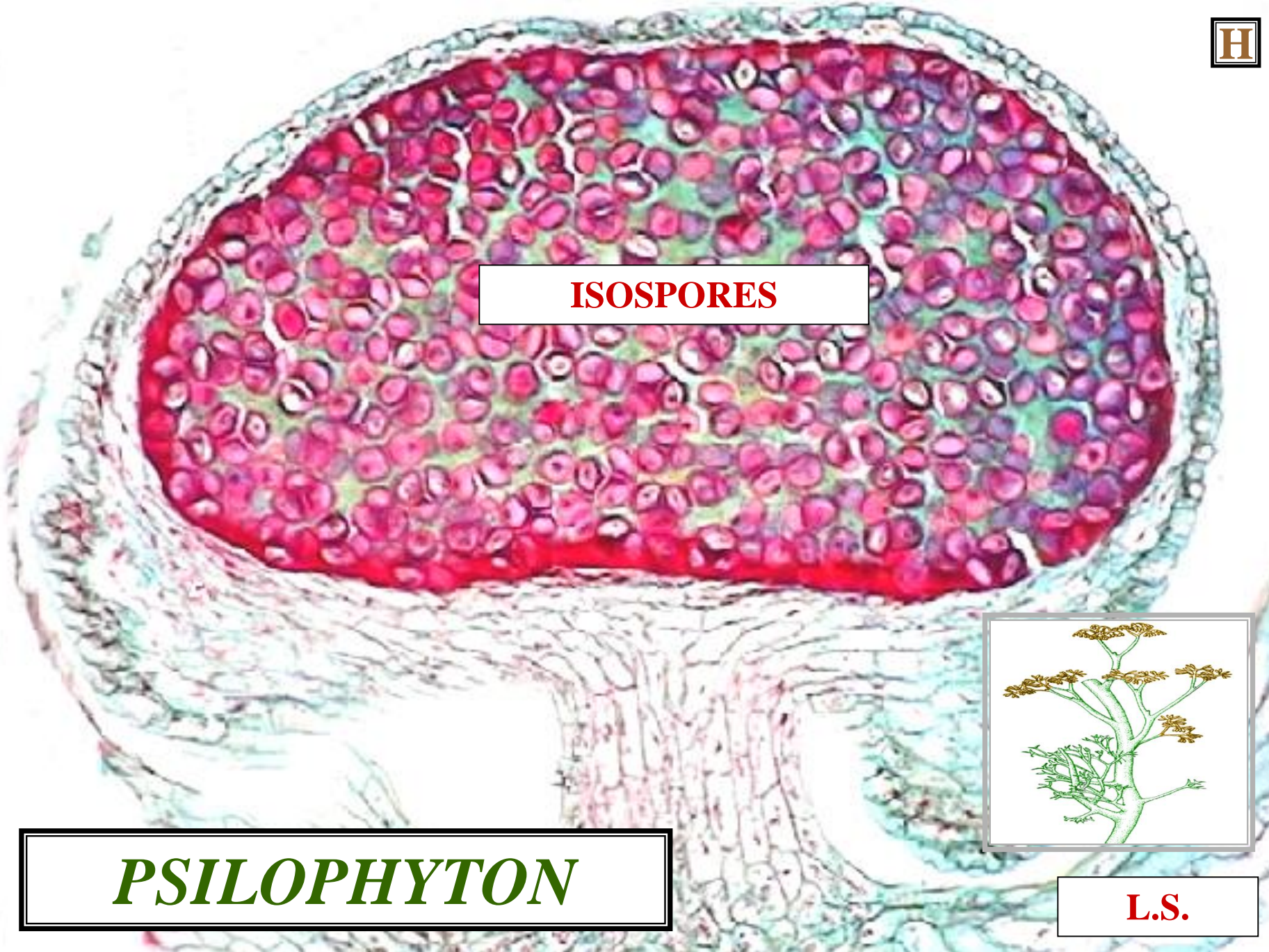

ISOSPORES

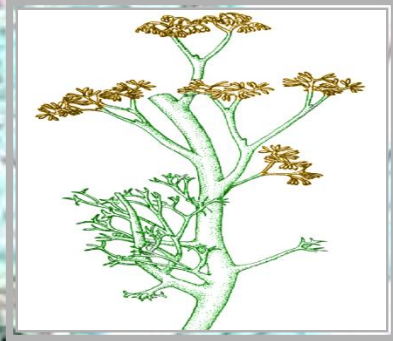

PSILOPHYTON

L.S.

+

G

ISOSPORES

HOMOSPOROUS

PSILOPHYTON

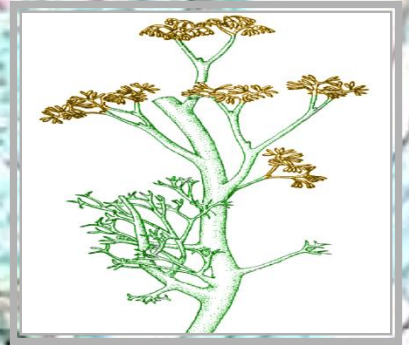

L.S.

EX

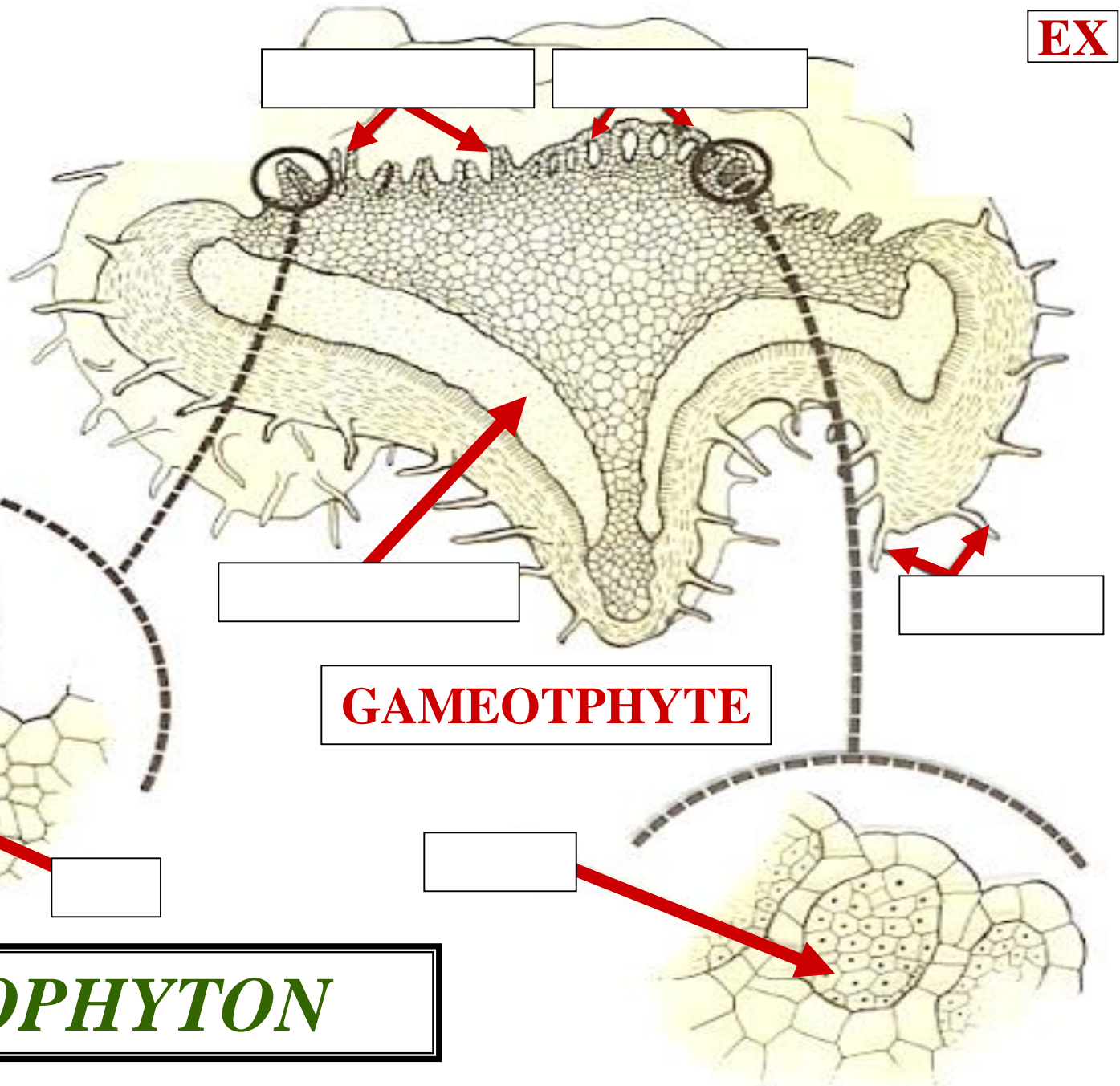
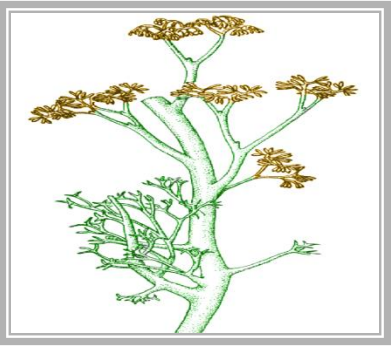

GAMEOTYPHYTE

PSILOPHYTON

B

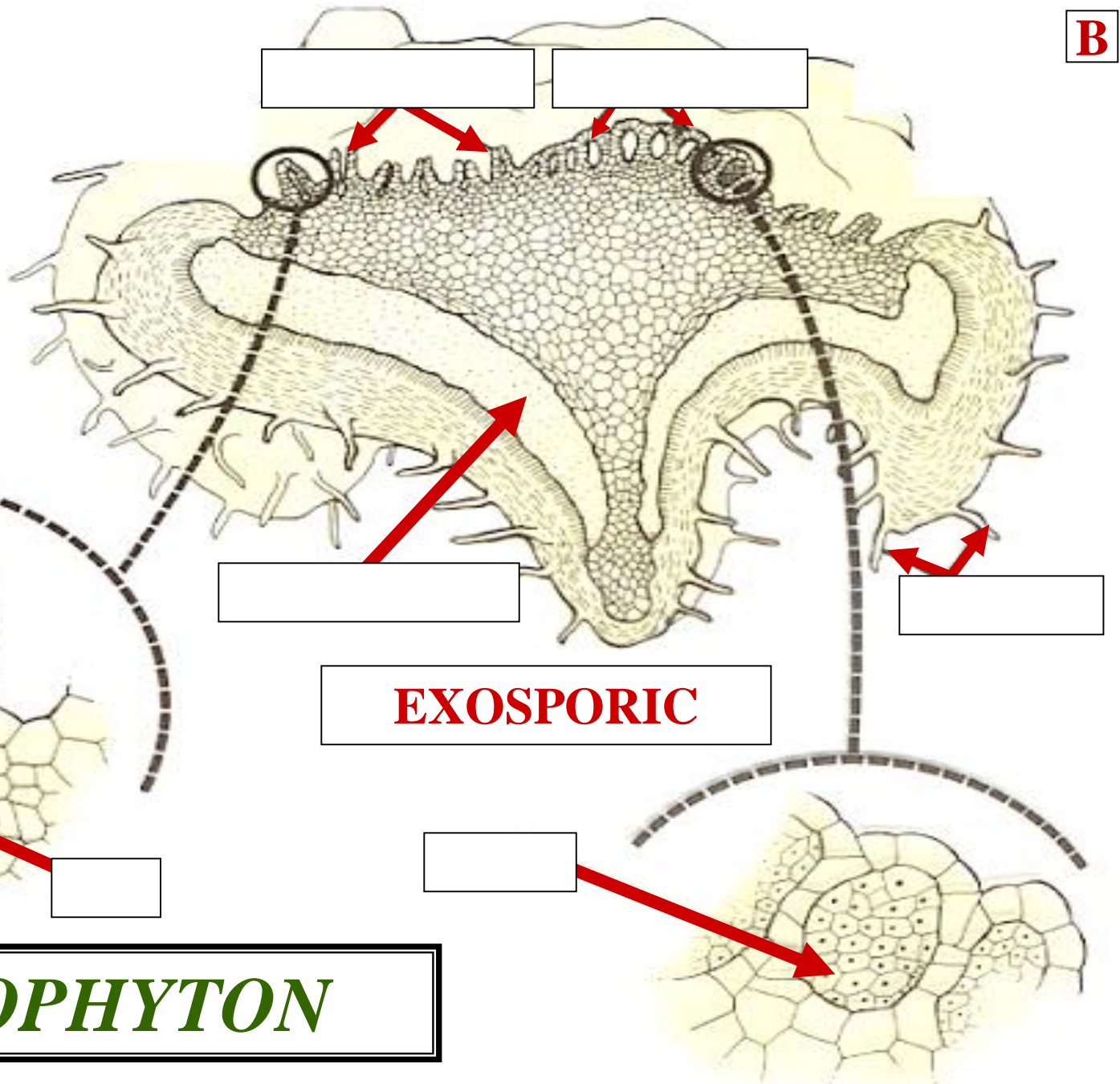
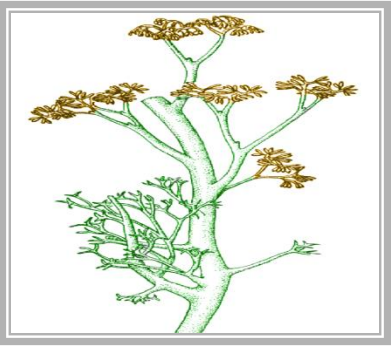

PSILOPHYTON

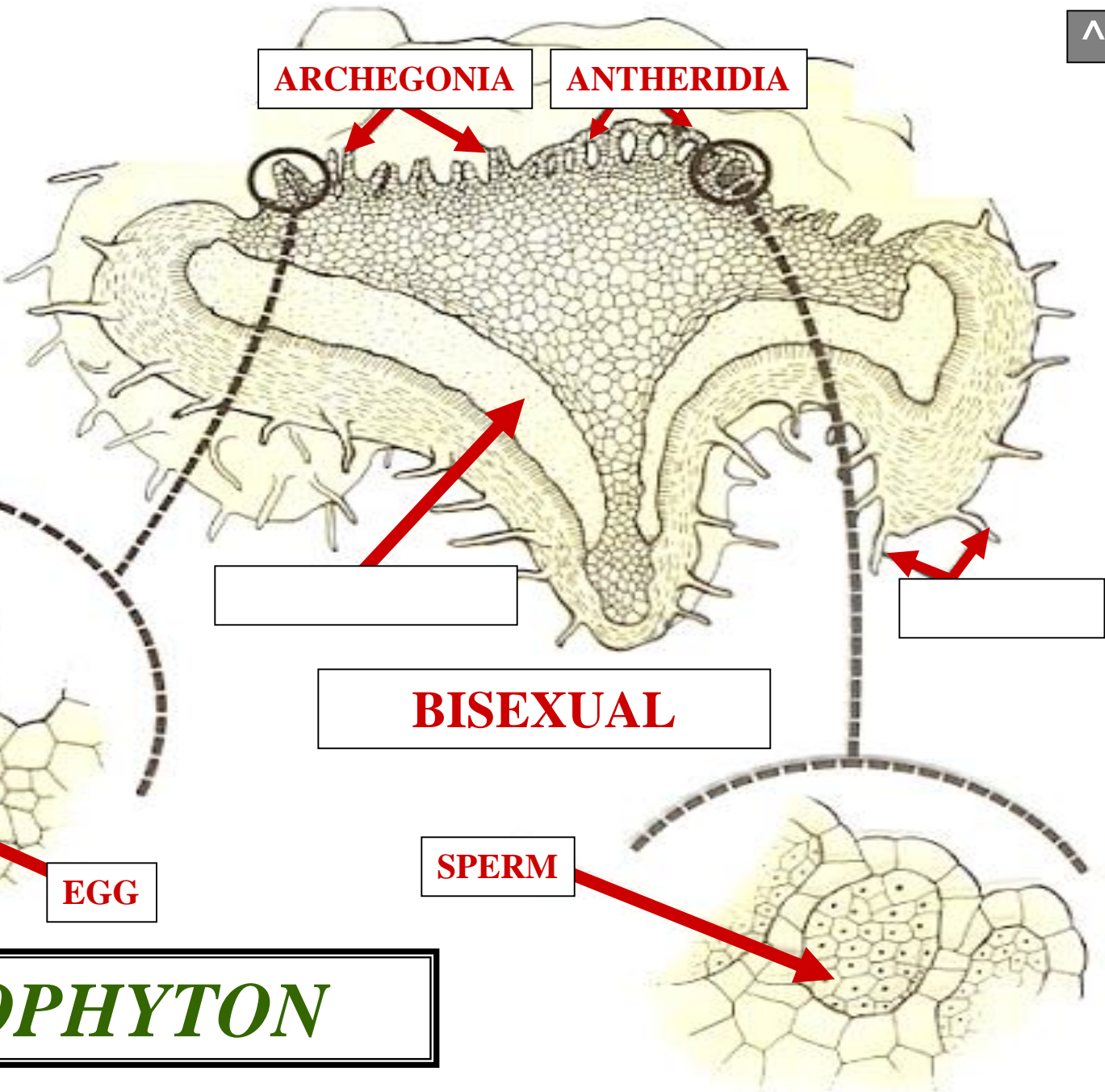
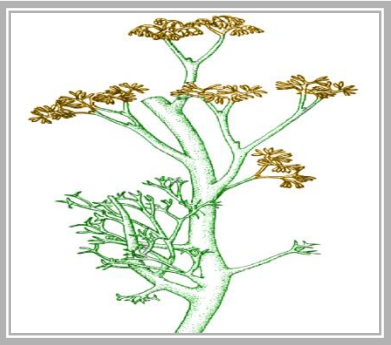

ARCHEGONIA

ANTHERIDIA

[Empty box]

[Empty box]

BISEXUAL

EGG

SPERM

PSILOPHYTON



REPRESENTATIVE GENERA

TRIMEROPHYTON

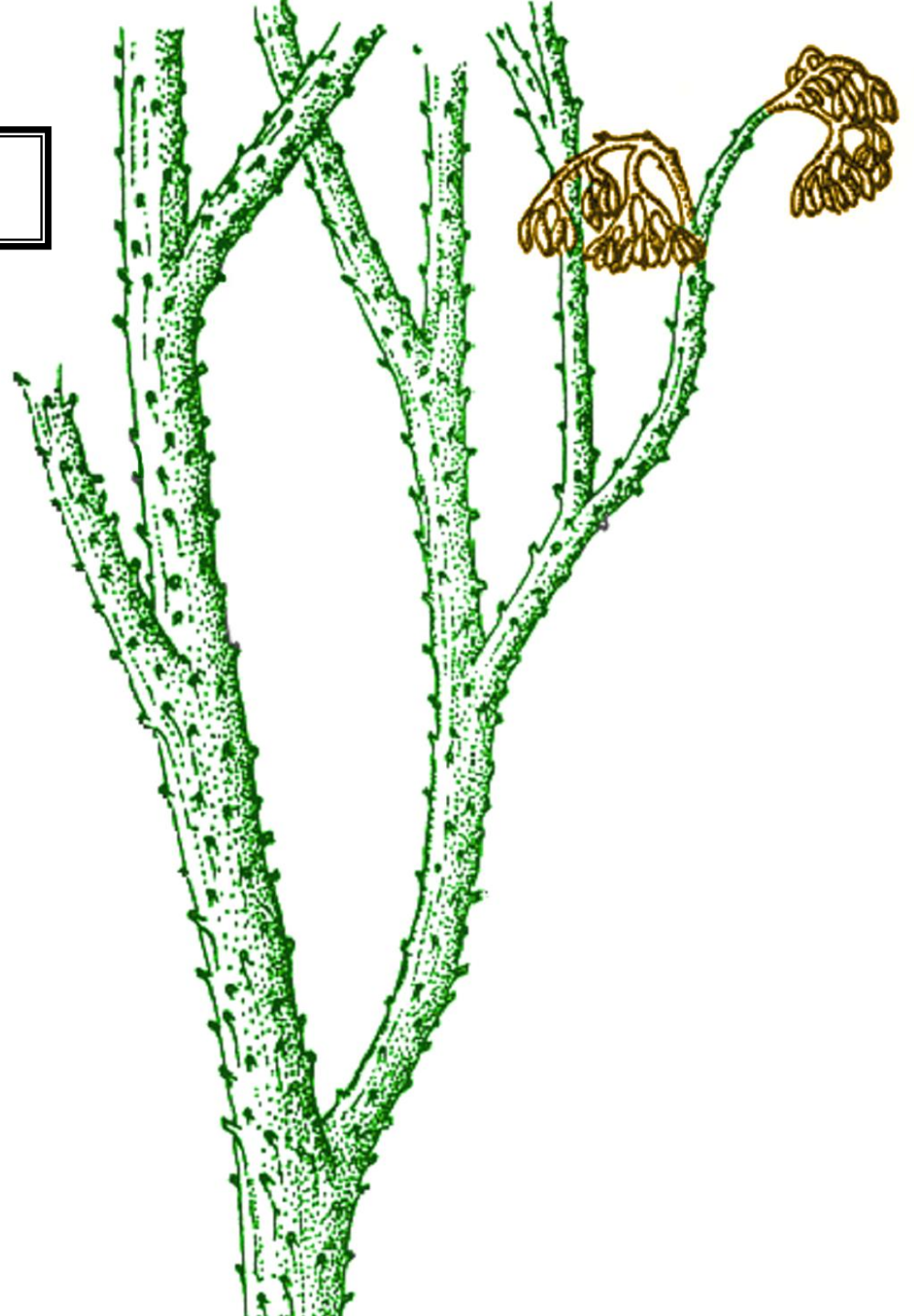

PSILOPHYTON

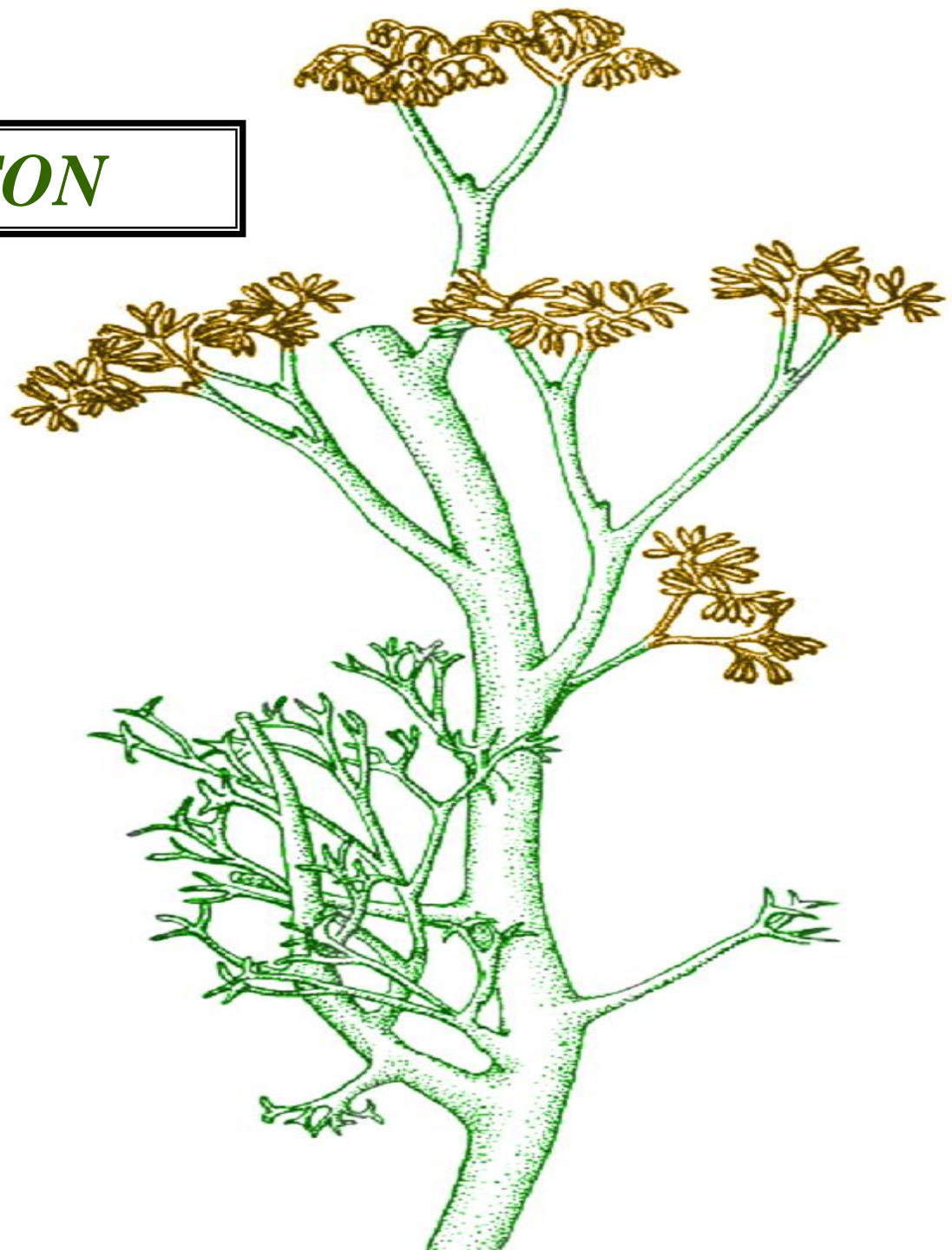

PERTICA

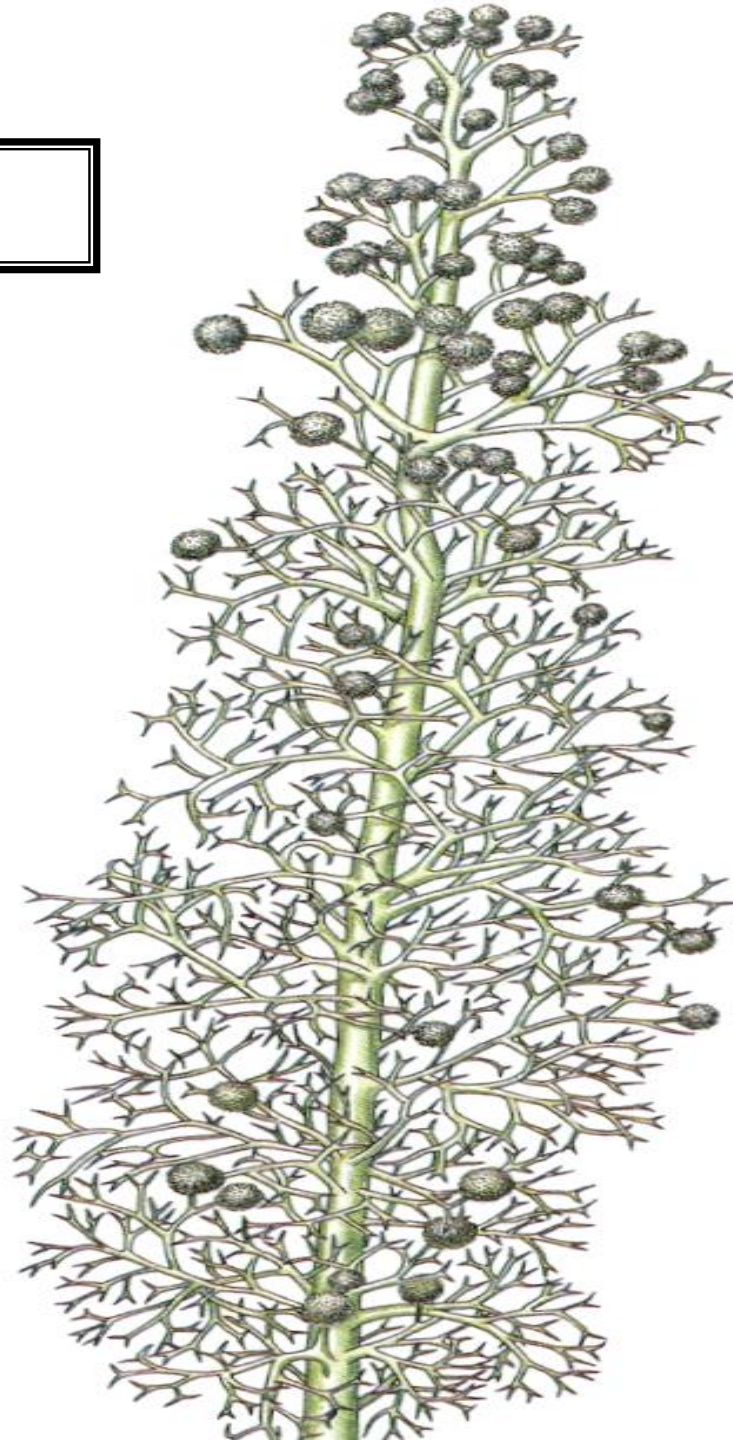

PHYLOGENETIC RELATIONSHIP

TRACHEOPHYTES

?

STEM ENATIONS

ZOSTEROPHYLLOPHYTA

**MICROPHYLLS
ENATION THEORY**

LYCOPODIOPHYTA

COMPLEX TELOMES

TRIMEROPHYTOPHYTA

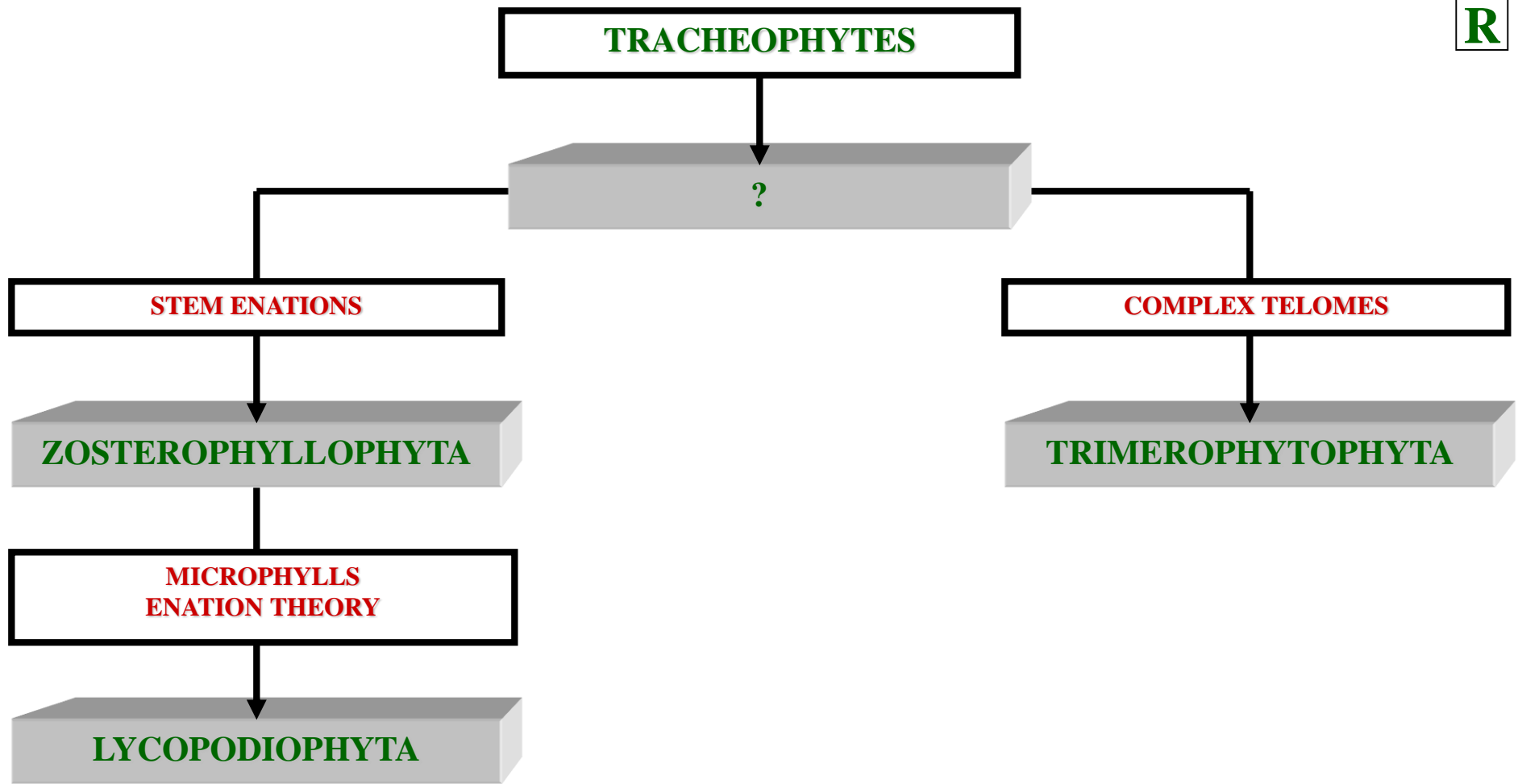



TRACHEOPHYTES

RHYNIOPHYTA

STEM ENATIONS

ZOSTEROPHYLLOPHYTA

**MICROPHYLLS
ENATION THEORY**

LYCOPODIOPHYTA

COMPLEX TELOMES

TRIMEROPHYTOPHYTA

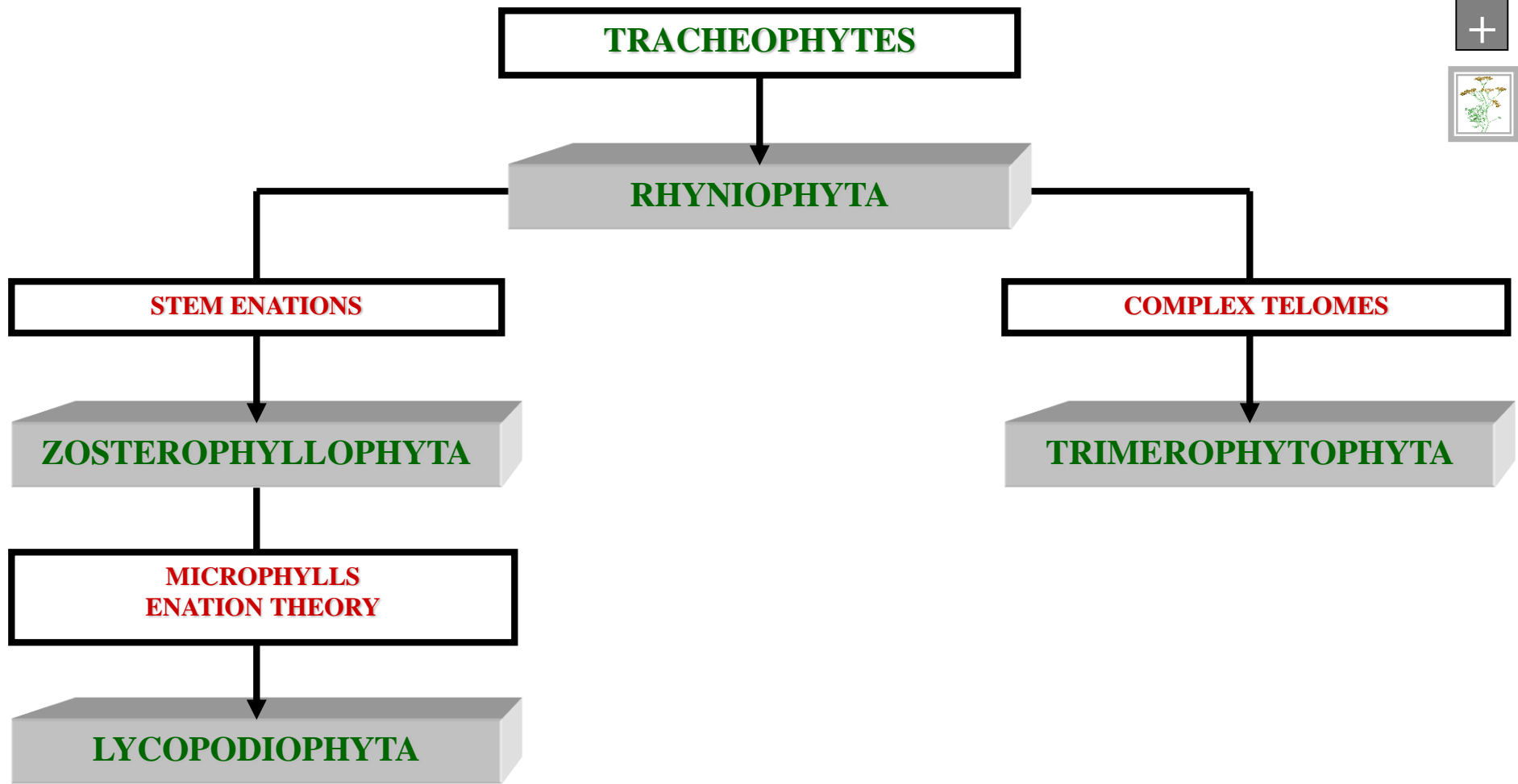

TRIMEROPHYTE EVOLUTION

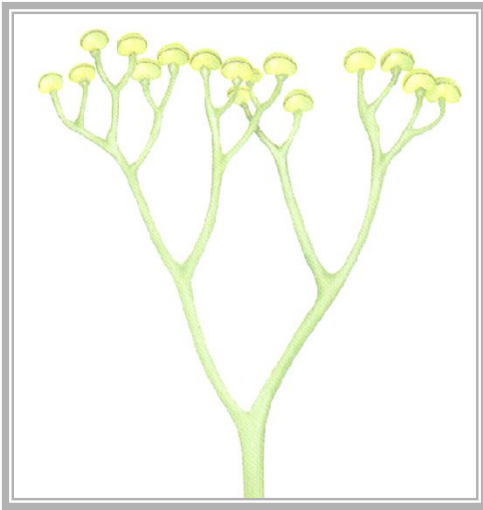

RHYNIOPHYTE

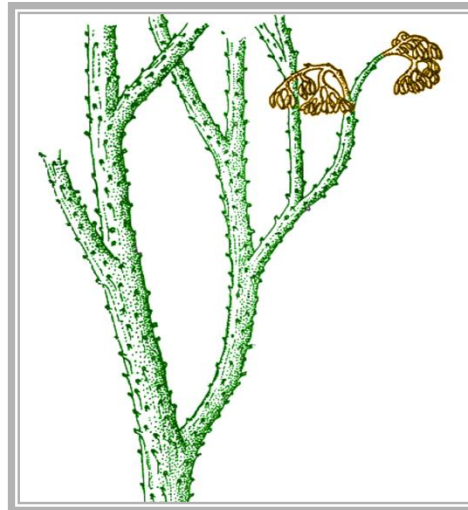

TRIMEROPHYTON

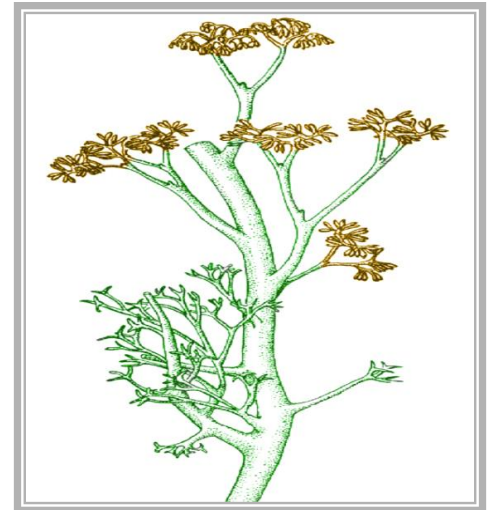

PSILOPHYTON



PSILOPHYTON

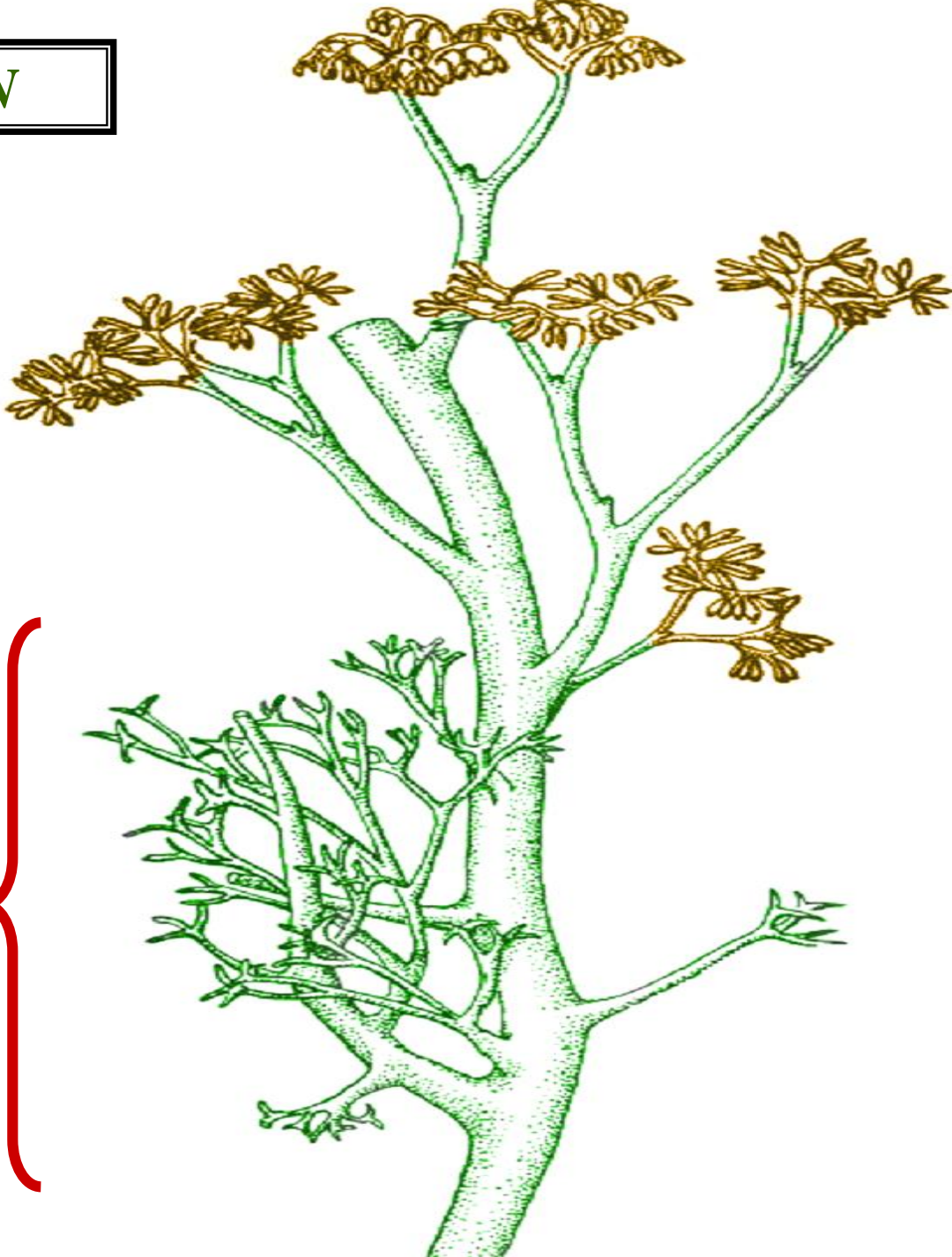

**COMPLEX
TELOME**



**COMPLEX
TELOME**

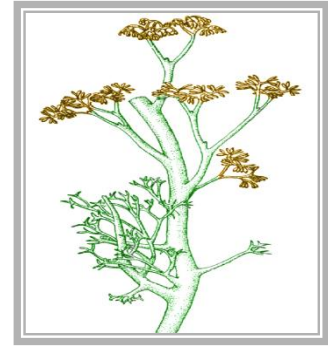

THEORY

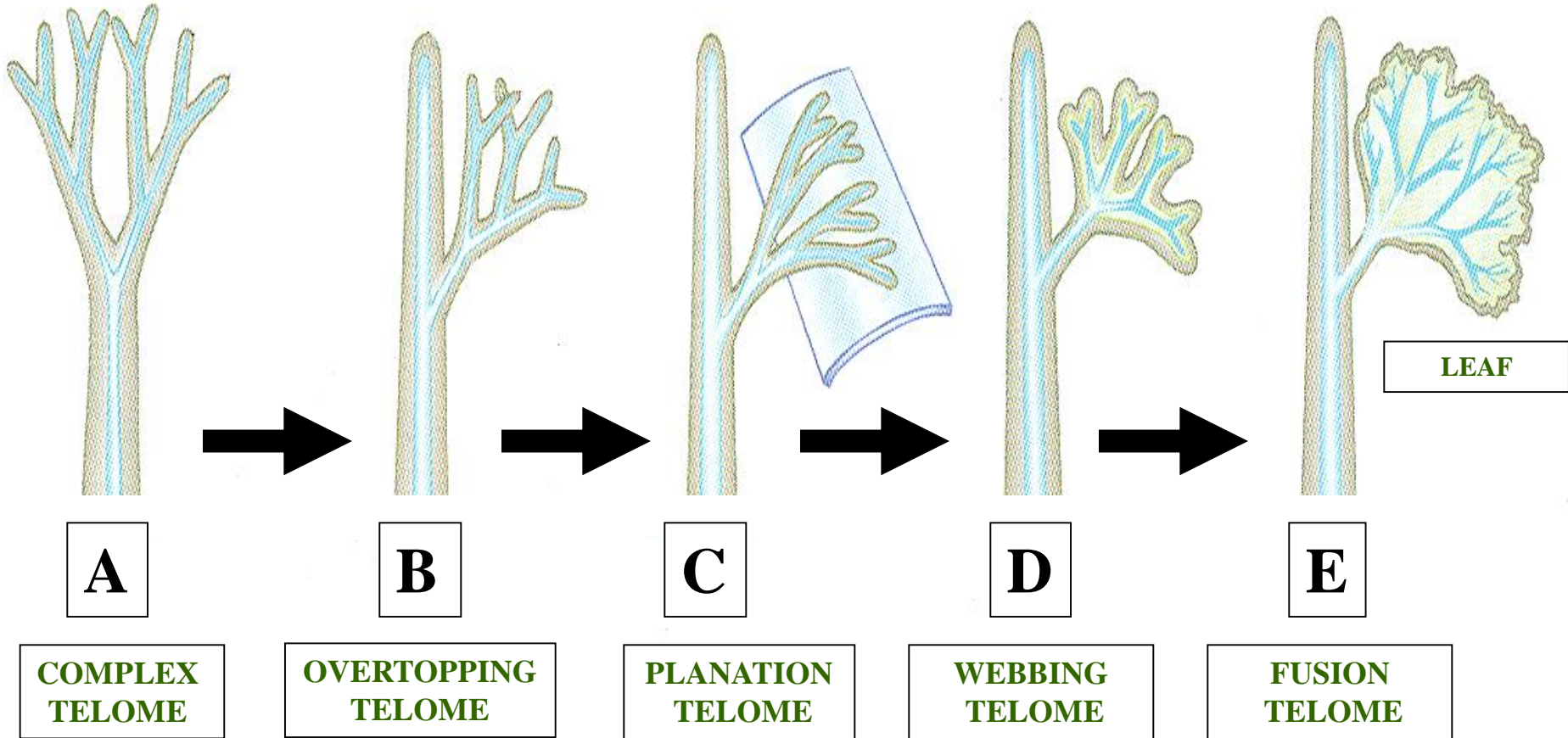

→ = TIME

TELOME THEORY

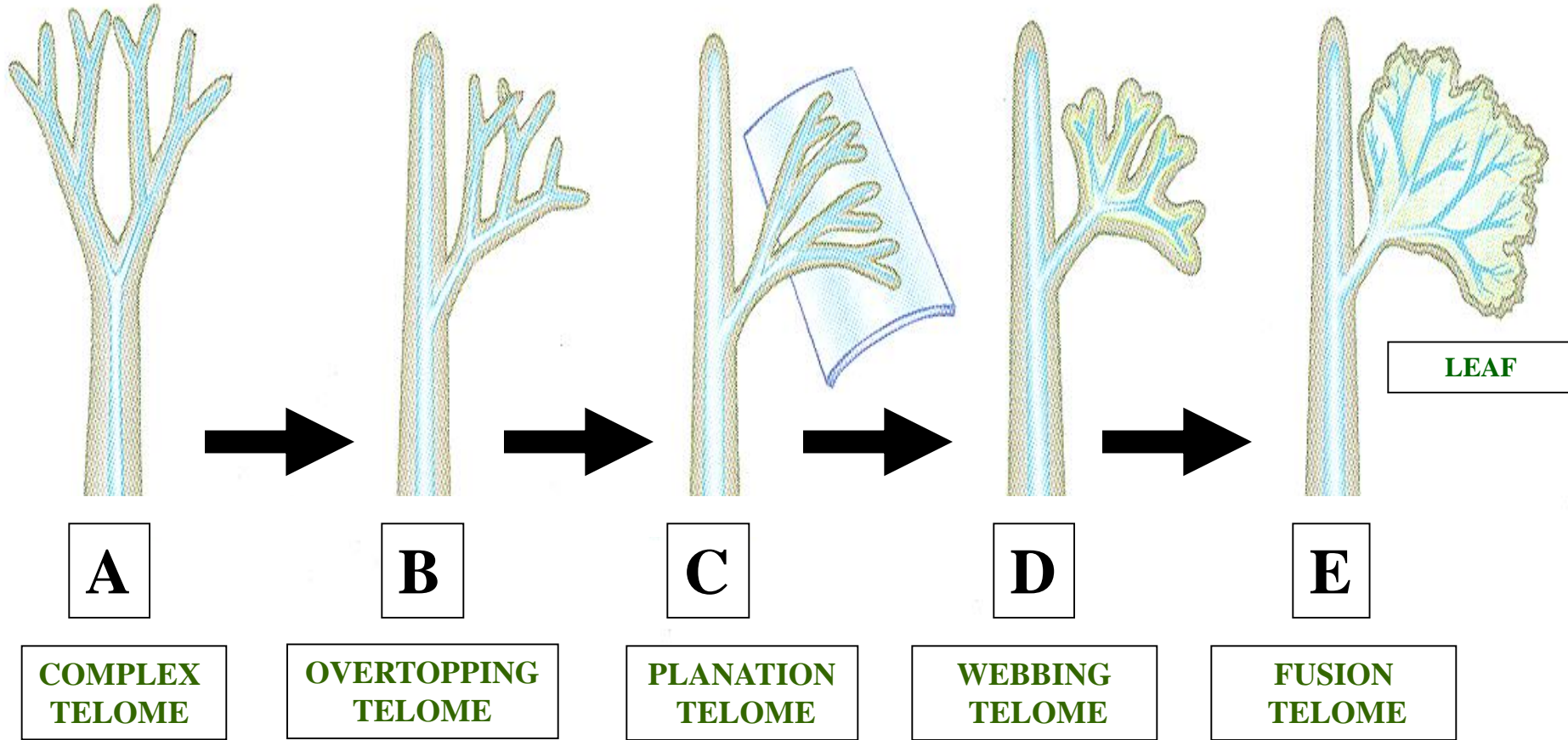

➔ = TIME

TELOME THEORY

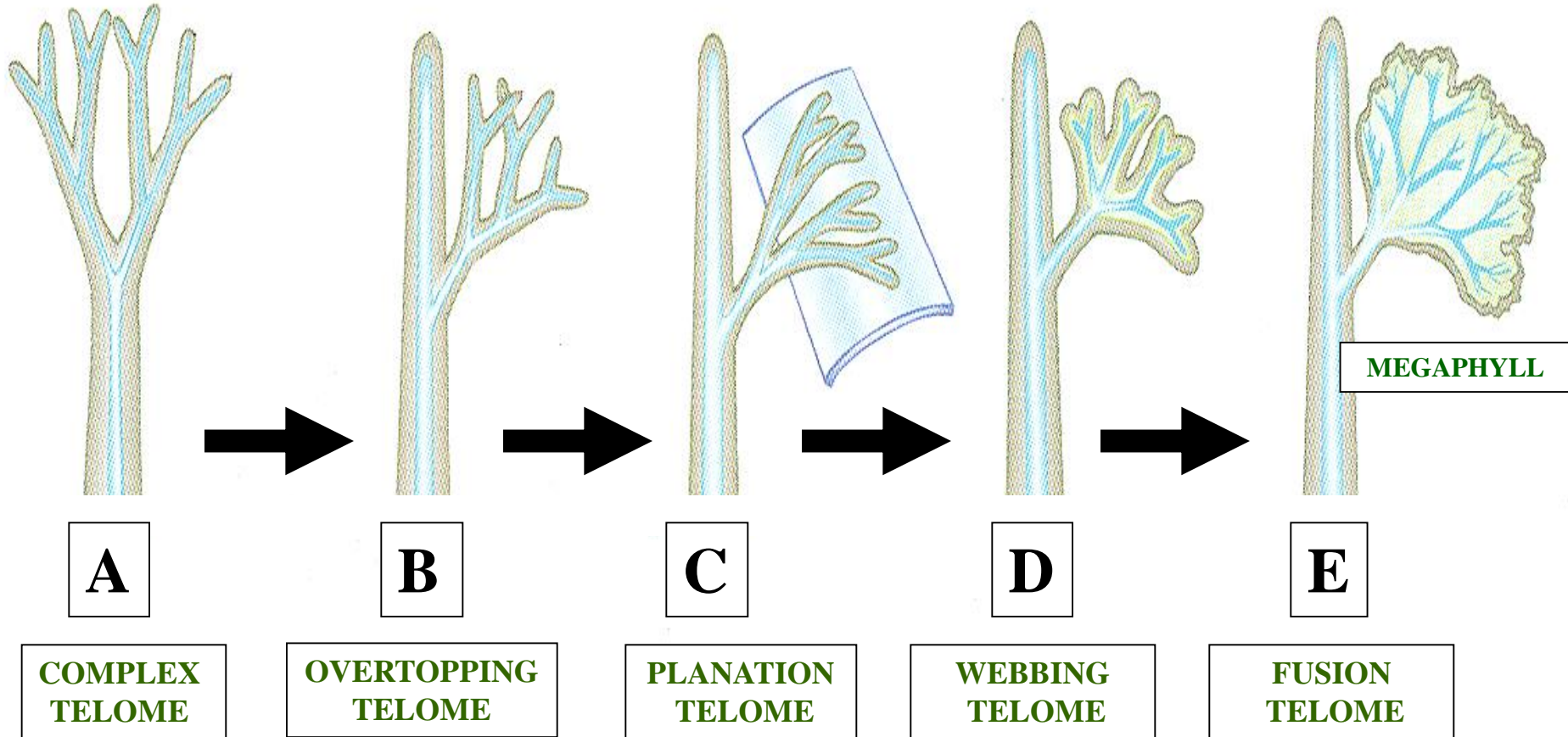

MEGAPHYLL

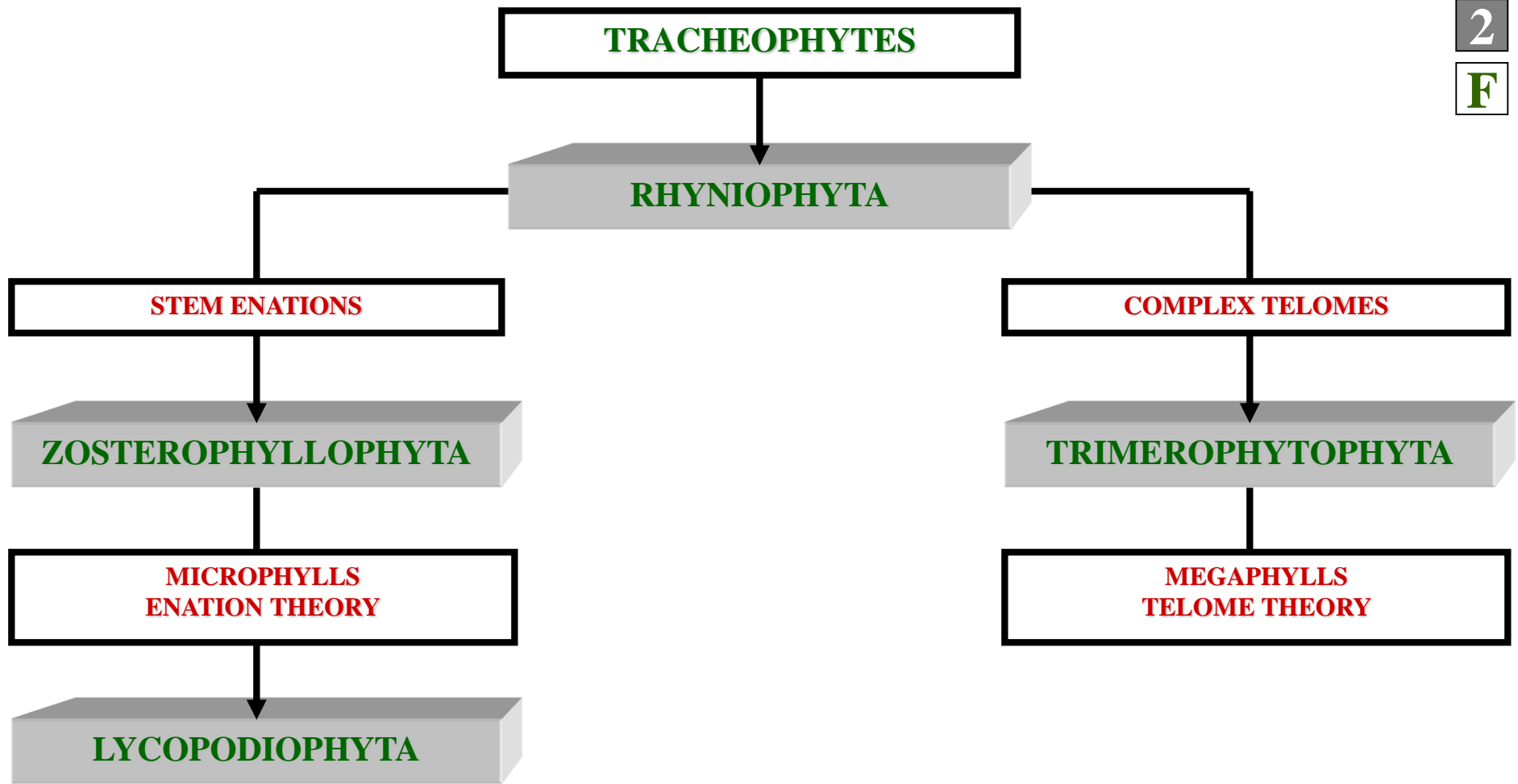

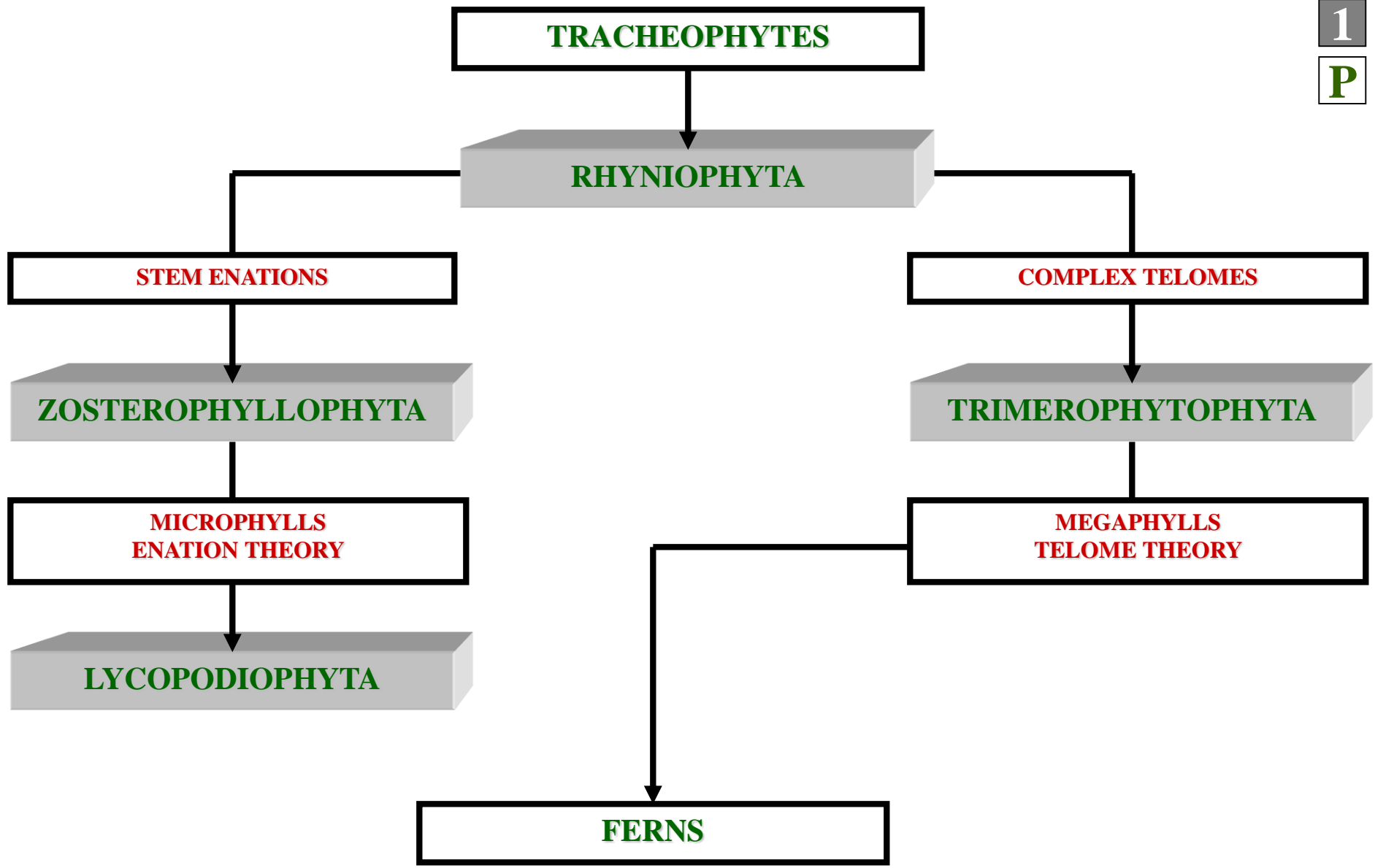



TRACHEOPHYTES

RHYNIOPHYTA

STEM ENATIONS

COMPLEX TELOMES

ZOSTEROPHYLLOPHYTA

TRIMEROPHYTOPHYTA

**MICROPHYLLS
ENATION THEORY**

**MEGAPHYLLS
TELOME THEORY**

LYCOPODIOPHYTA

FERNS

PROGYMNOSPERMS

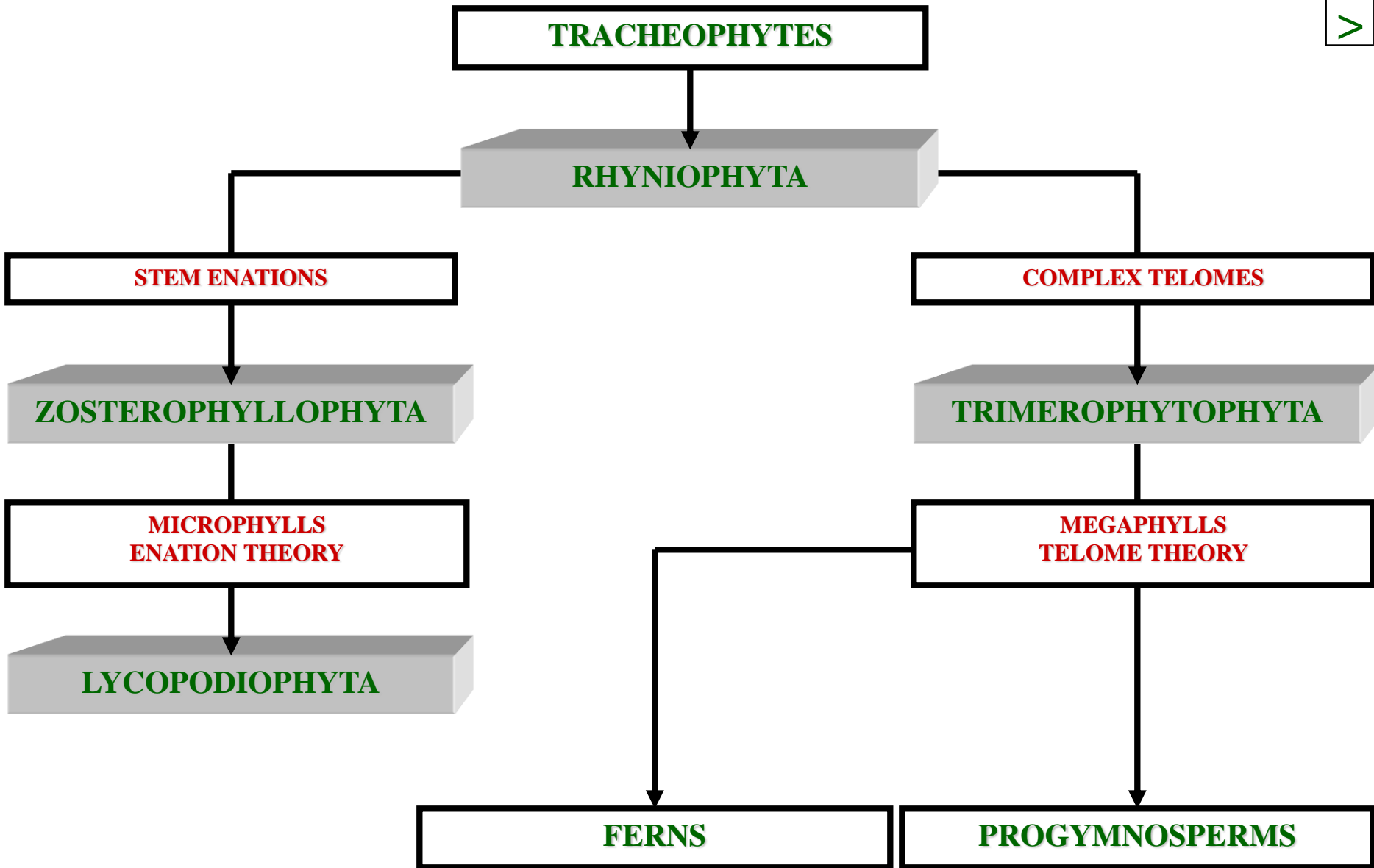

?

X

TRIMEROPHYTOPHYTA EVOLVED MOST EXTANT TRACHEOPHYTES

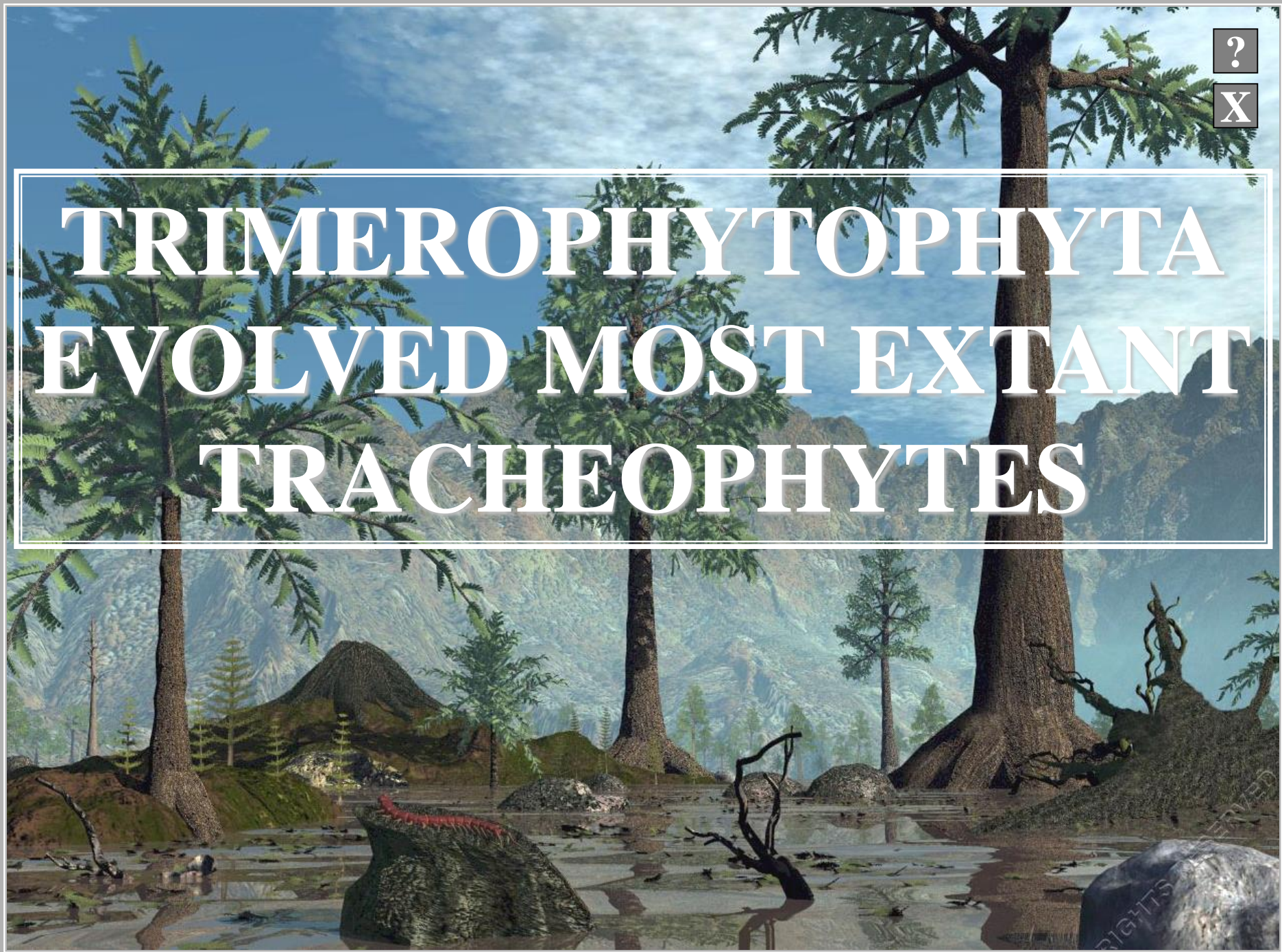

EV

+ ?

TRIMEROPHYTOPHYTA EVOLVED MOST EXTANT TRACHEOPHYTES

?

RIGHTS

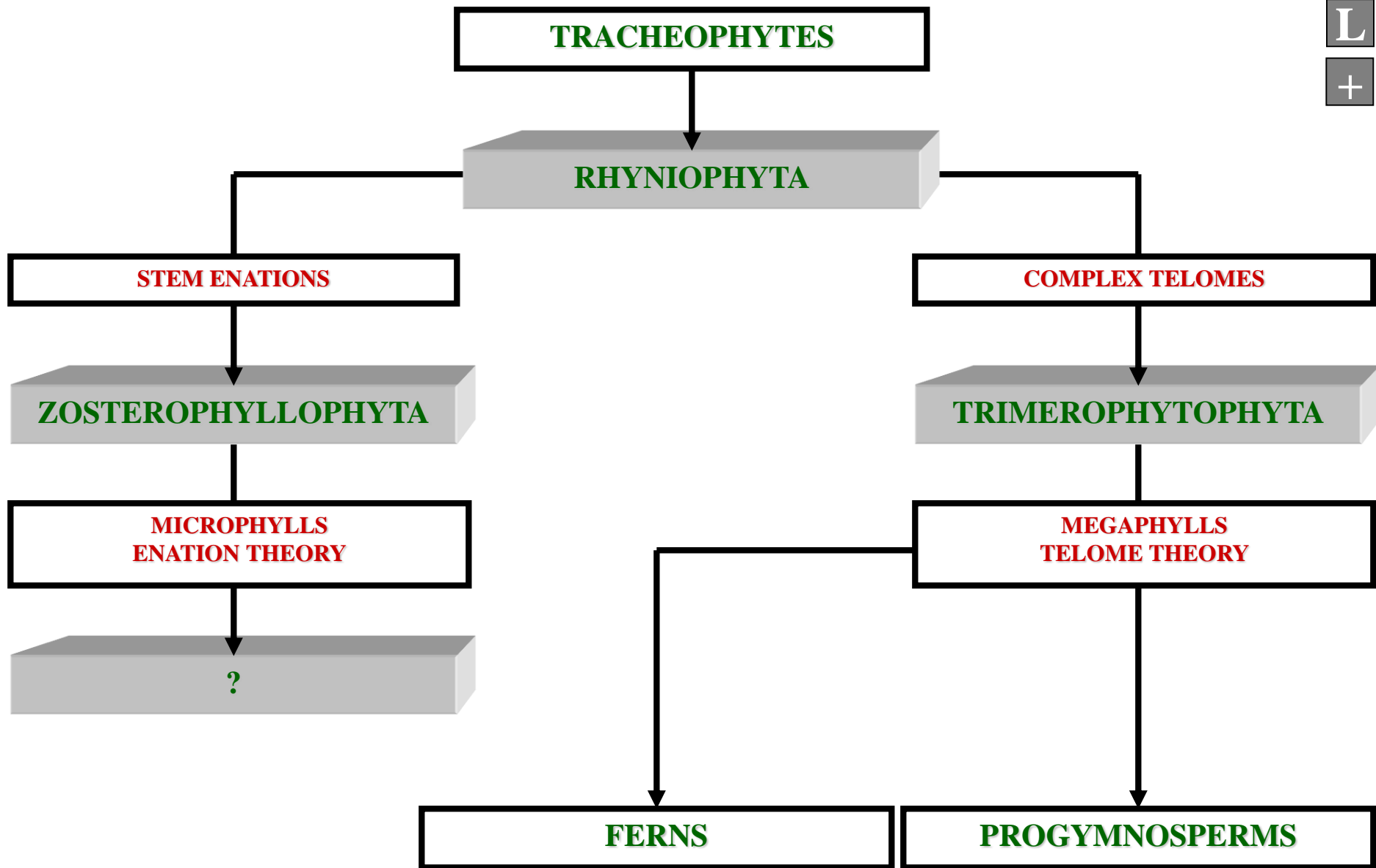
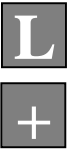

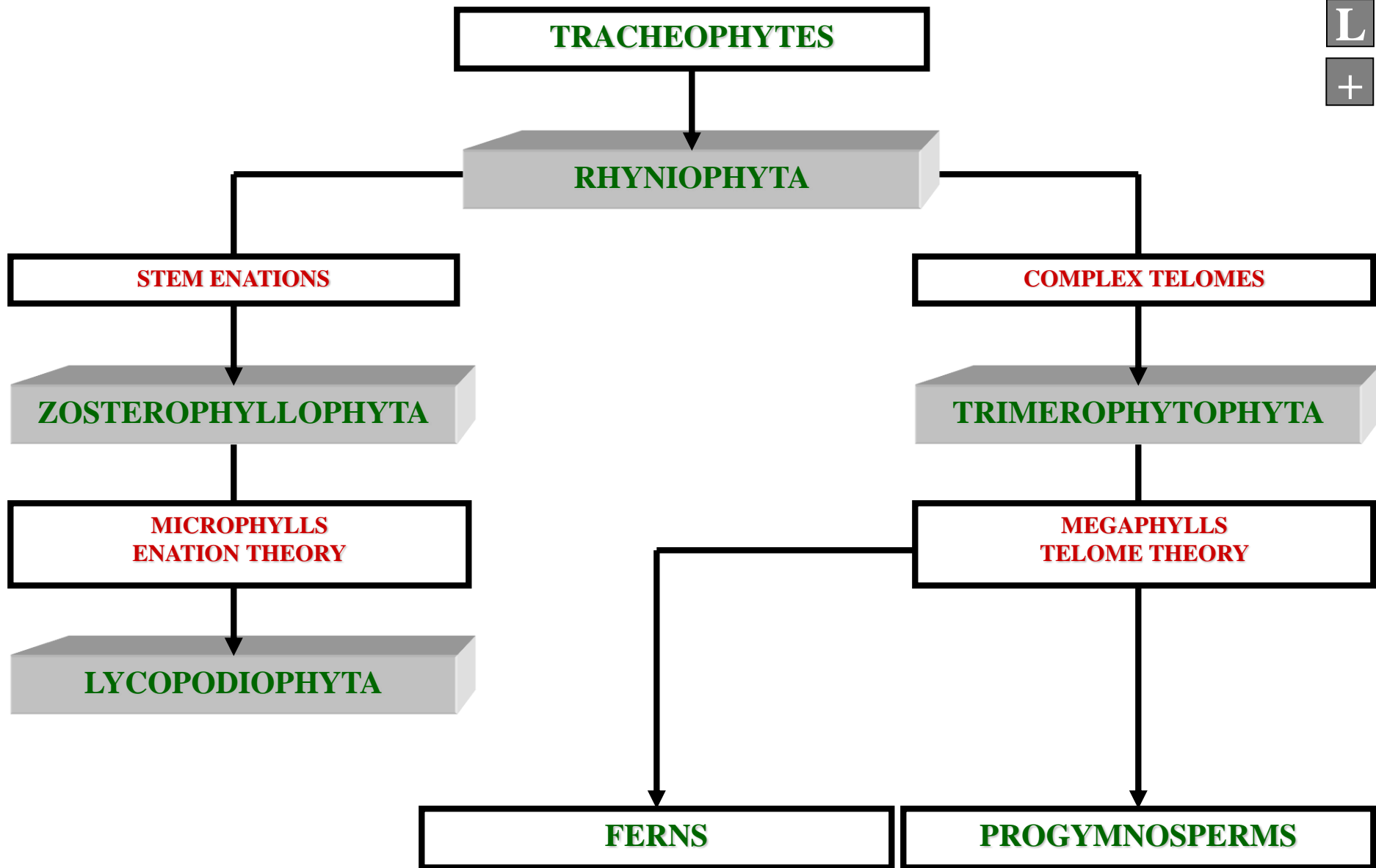
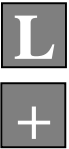

TRIMEROPHYTOPHYTA
EVOLVED MOST EXTANT
TRACHEOPHYTES
EXCEPTION
LYCOPODIOPHYTA

**EXTINCT
PHYLUM**

HANDOUT

RHYNIOPHYTA CHARACTERS

ZOSTEROPHYLLOPHYTA CHARACTERS

TRIMEROPHYTOPHYTA CHARACTERS

**EXTINCT
PHYLUM**



VASCULAR PLANT EVOLUTION



~385

MILLION YEARS

~385 MILLION YEARS AGO

PTERIDOPHYTA EVOLVE

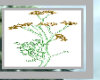

RIGHTS RESERVED

PTERIDOPHYTE EVOLUTION

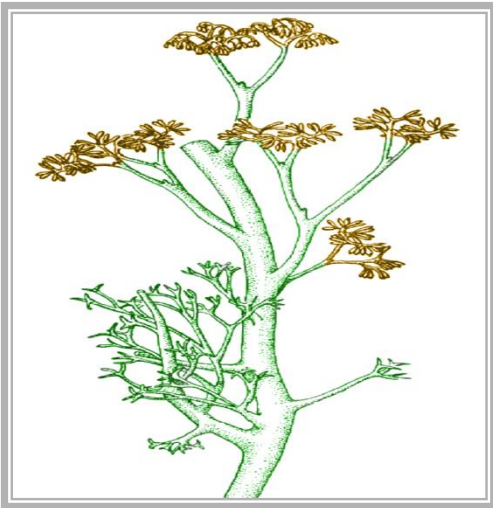

PSILOPHYTON

PTERIDOPHYTE EVOLUTION

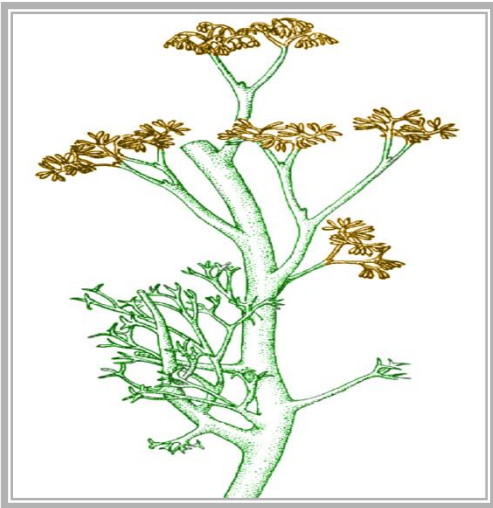

TRIMEROPHYTE

PTERIDOPHYTE EVOLUTION

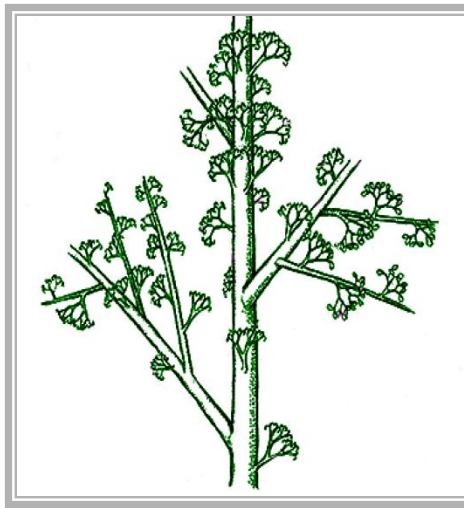
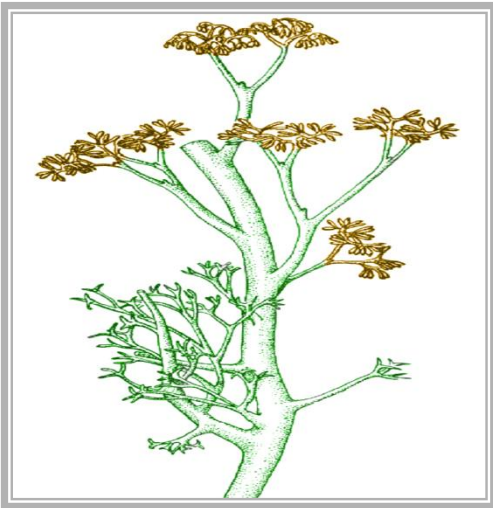

TRIMEROPHYTE

IBYKA
PRIMITIVE FERN

PTERIDOPHYTA

PTERIDOPHYTE EVOLUTION

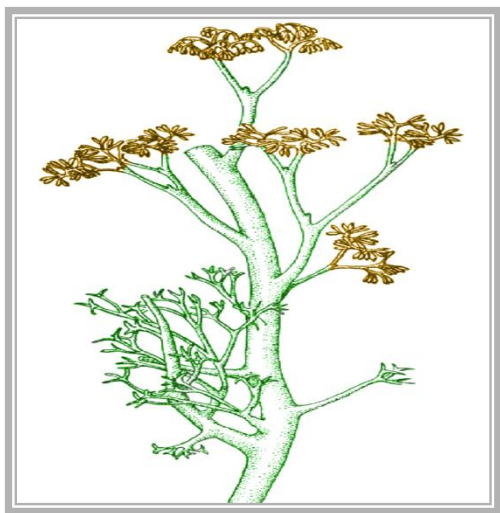

TRIMEROPHYTE



IBYKA
PRIMITIVE FERN

PTERIDOPHYTA

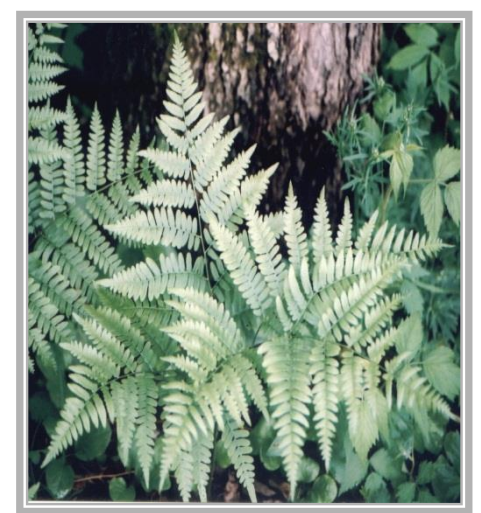

PTERIDIUM
ADVANCED FERN

PTERIDOPHYTA



**EXTANT
PHYLUM**

**PHYLUM
PTERIDOPHYTA**

**EXTANT
PHYLUM**

SYNONYMS



PTEROPHYTA



MONILOPHYTA

COMMON NAMES



FERNS

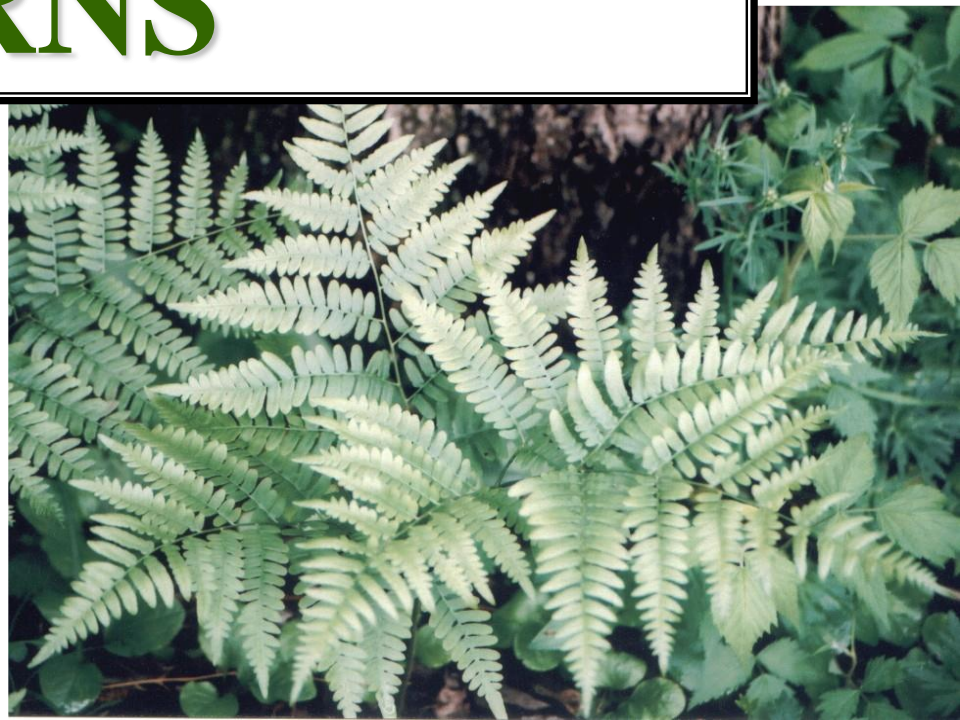

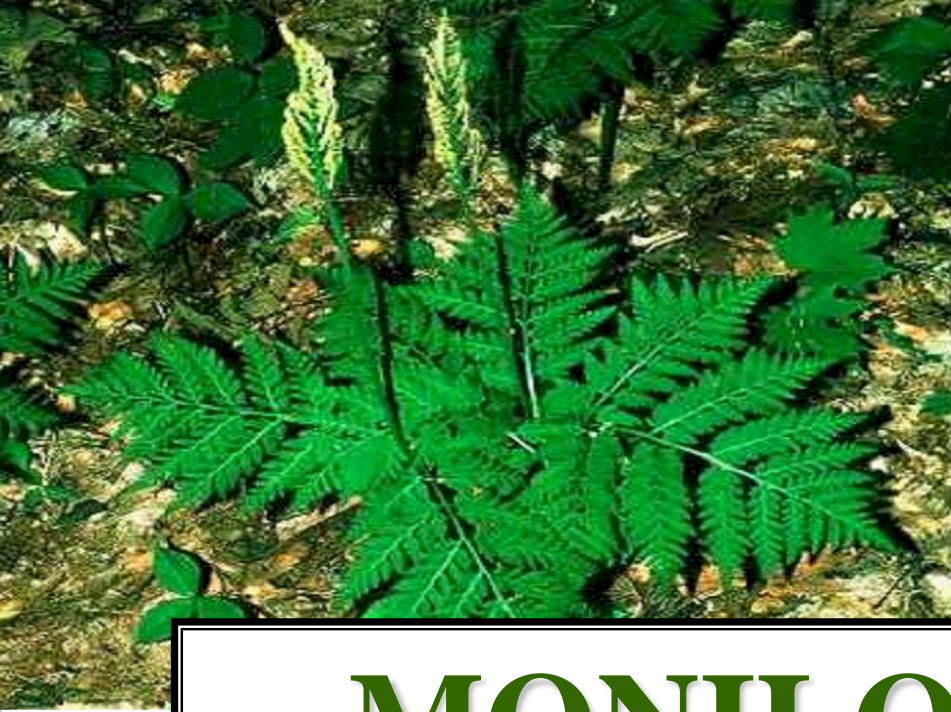

MONILOPHYTES

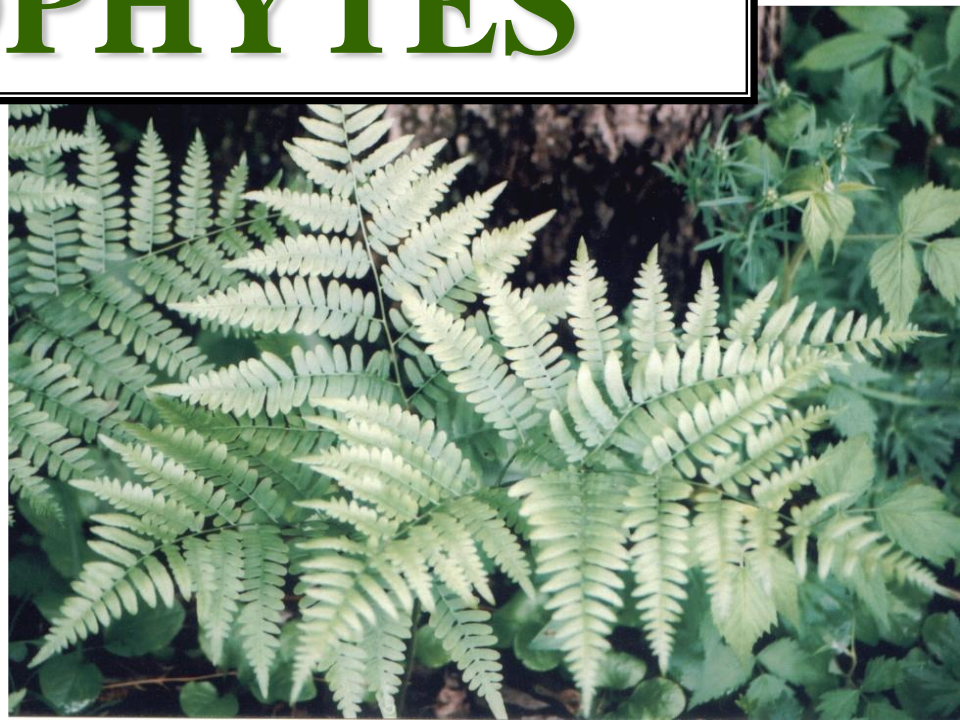
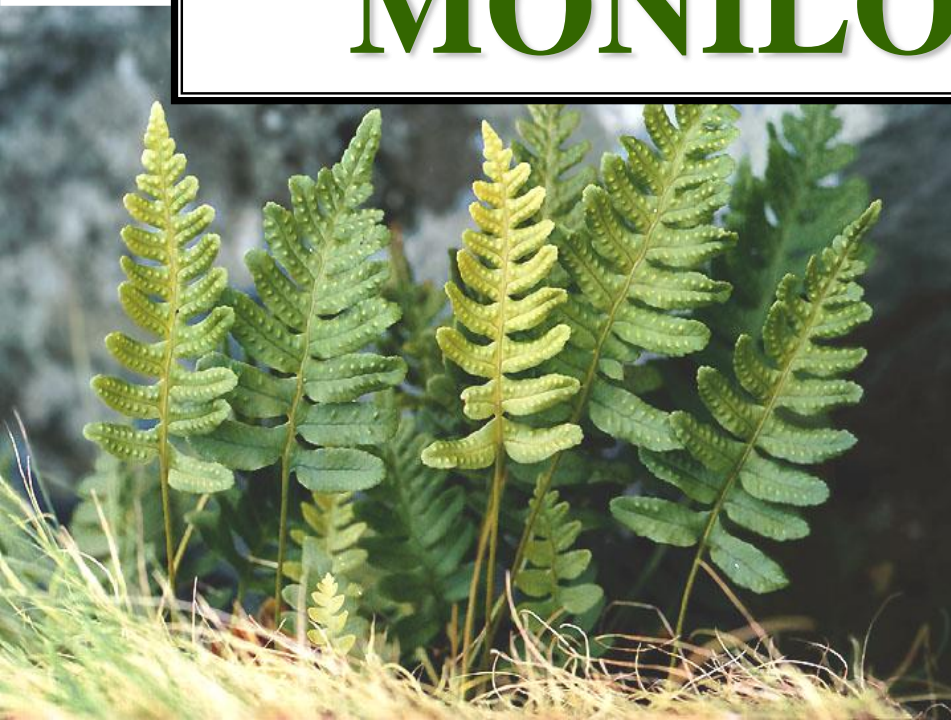



PTERIDOPHYTES





**“PTERIDOPHYTE”
TERM
CONTEXT**



“PTERIDOPHYTE”

1ST

CONTEXT

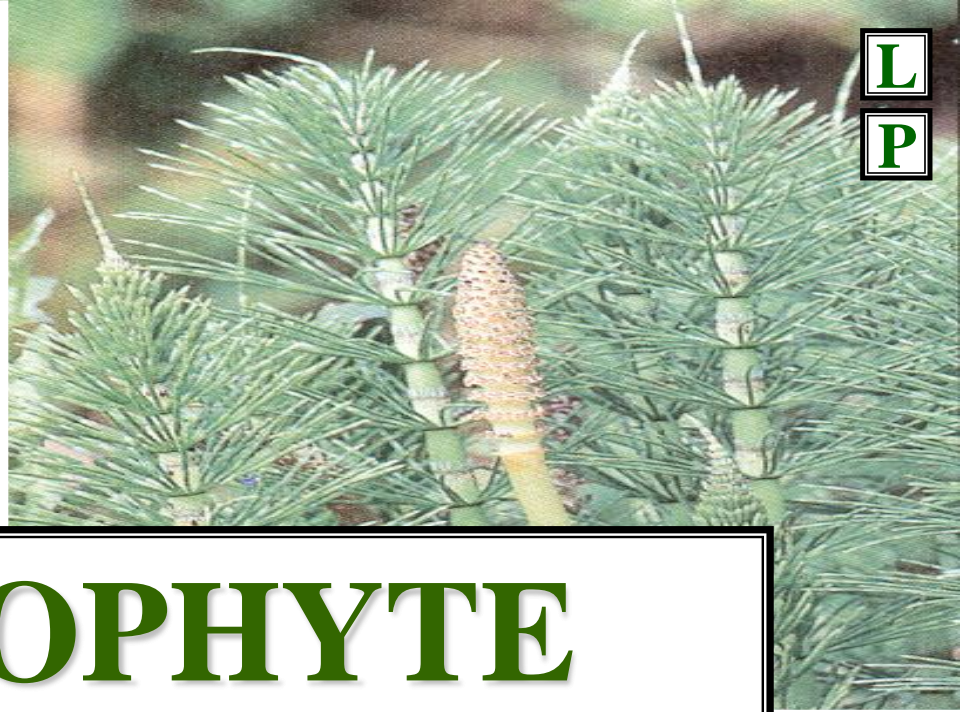

L
P

PTERIDOPHYTE BROAD CONTEXT





LYCOPODIOPHYTA



S

PTERIDOPHYTA



PTERIDOPHYTA

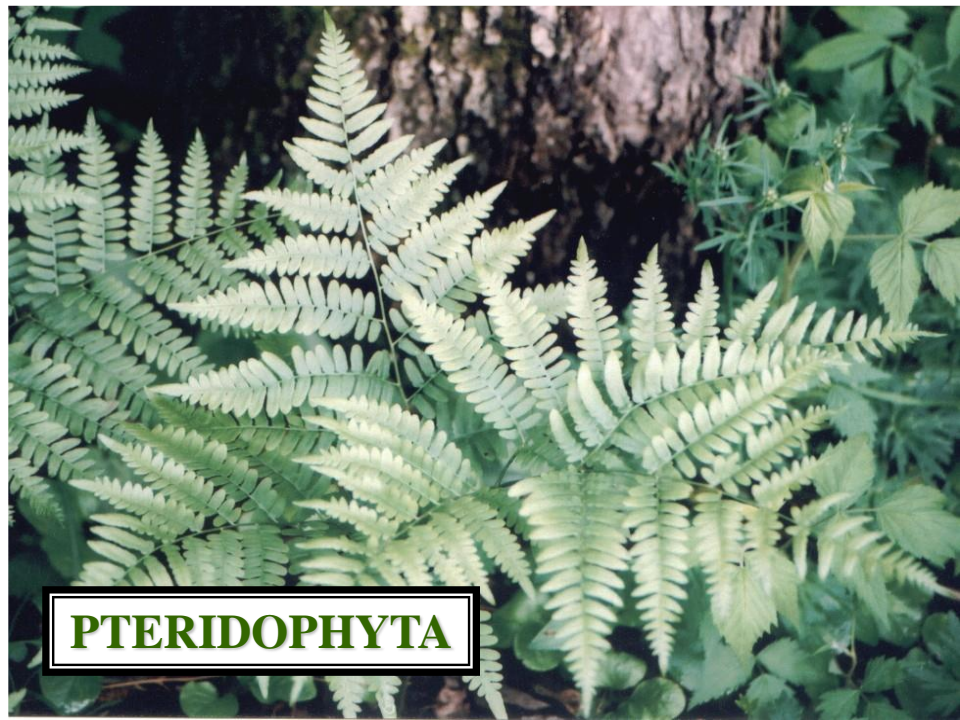

PTERIDOPHYTA



SEEDLESS TRACHEOPHYTES

LYCOPODIOPHYTA

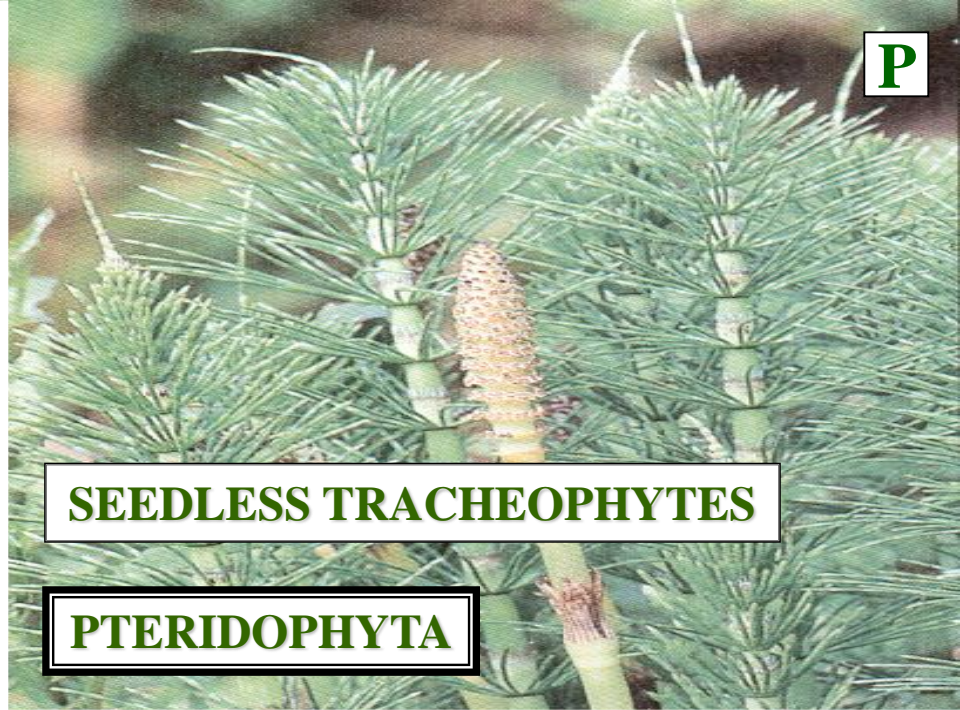

SEEDLESS TRACHEOPHYTES

PTERIDOPHYTA

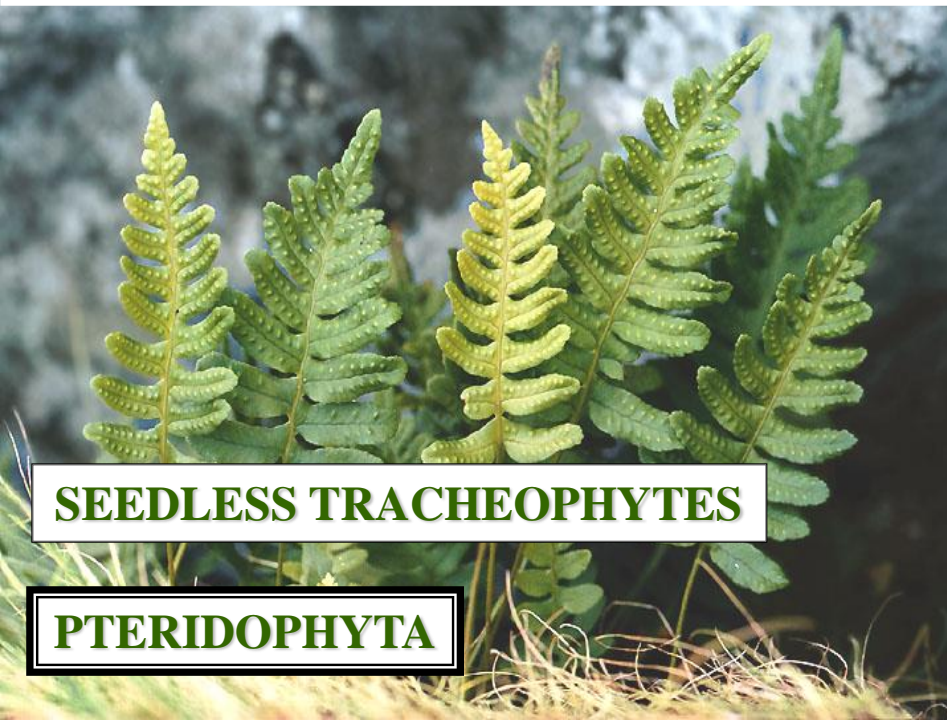

SEEDLESS TRACHEOPHYTES

PTERIDOPHYTA

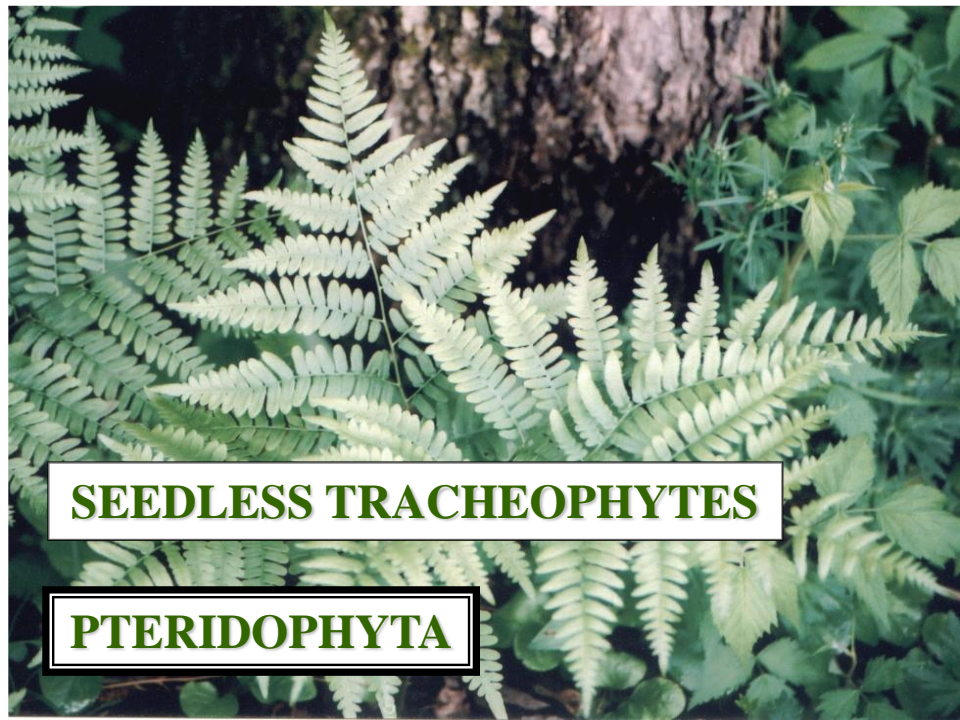

SEEDLESS TRACHEOPHYTES

PTERIDOPHYTA



PTERIDOPHYTES

LYCOPODIOPHYTA

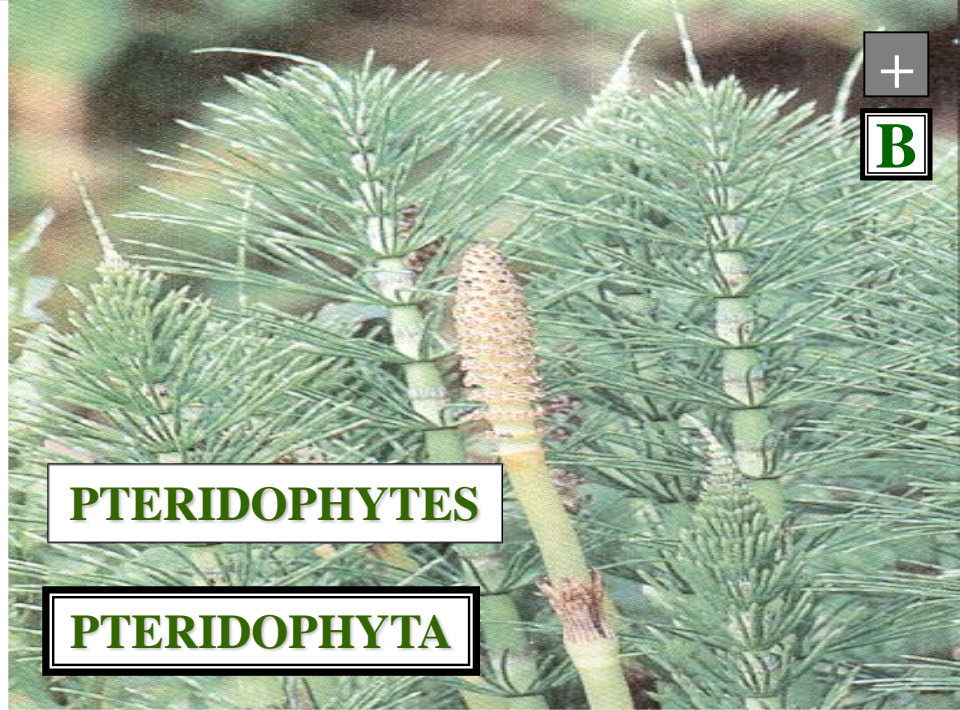

PTERIDOPHYTES

PTERIDOPHYTA



PTERIDOPHYTES

PTERIDOPHYTA

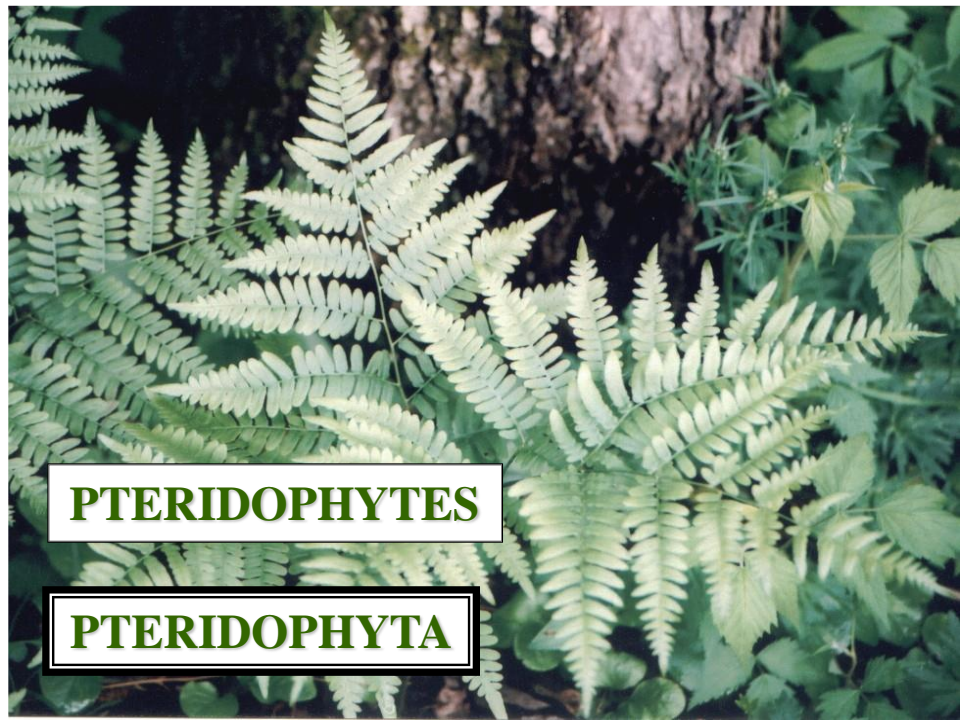

PTERIDOPHYTES

PTERIDOPHYTA

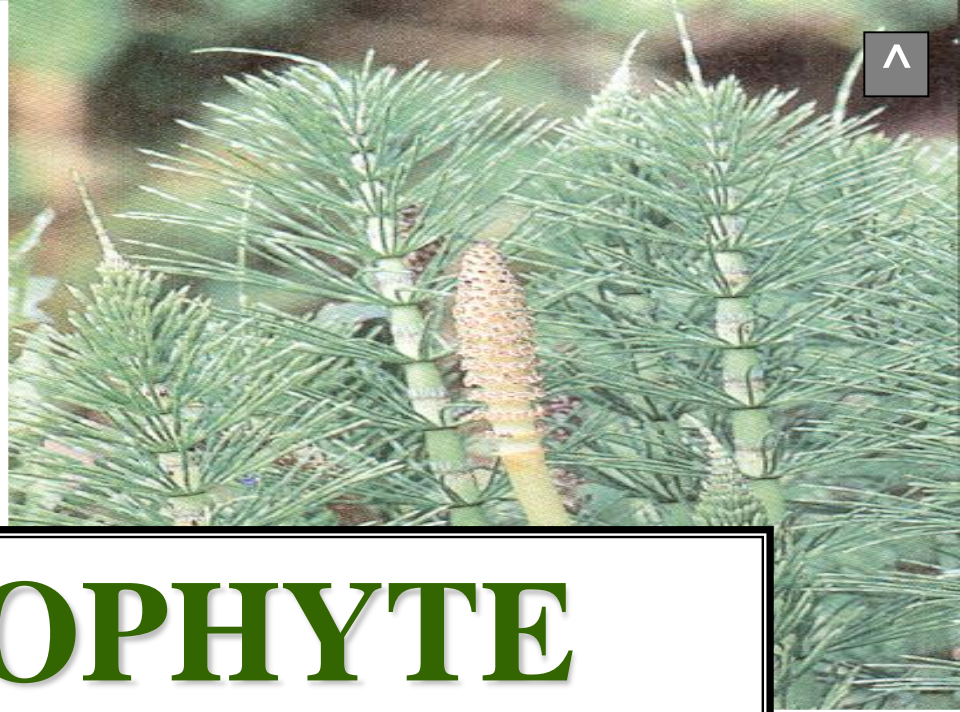

PTERIDOPHYTE BROAD CONTEXT





“PTERIDOPHYTE”

2ND

CONTEXT

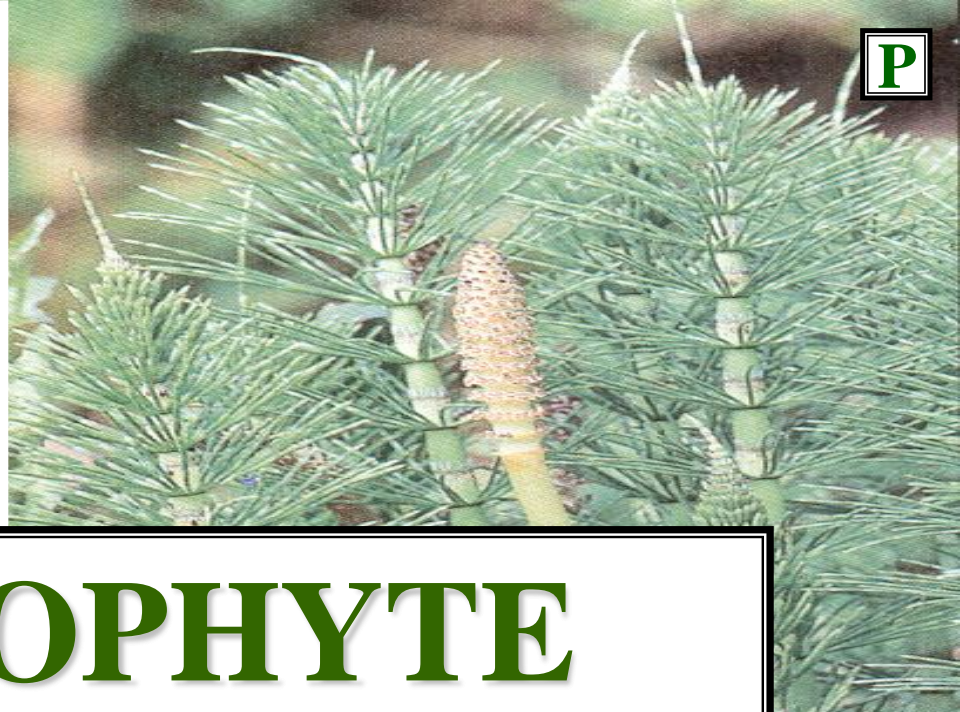

PTERIDOPHYTE NARROW CONTEXT

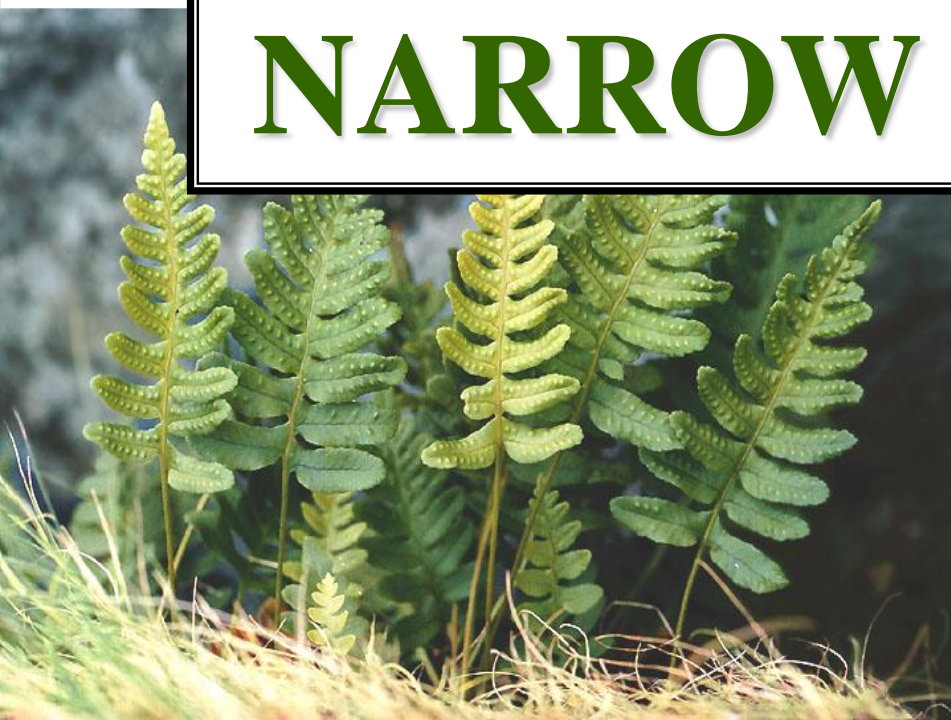



PTERIDOPHYTA



PTERIDOPHYTA



PTERIDOPHYTA

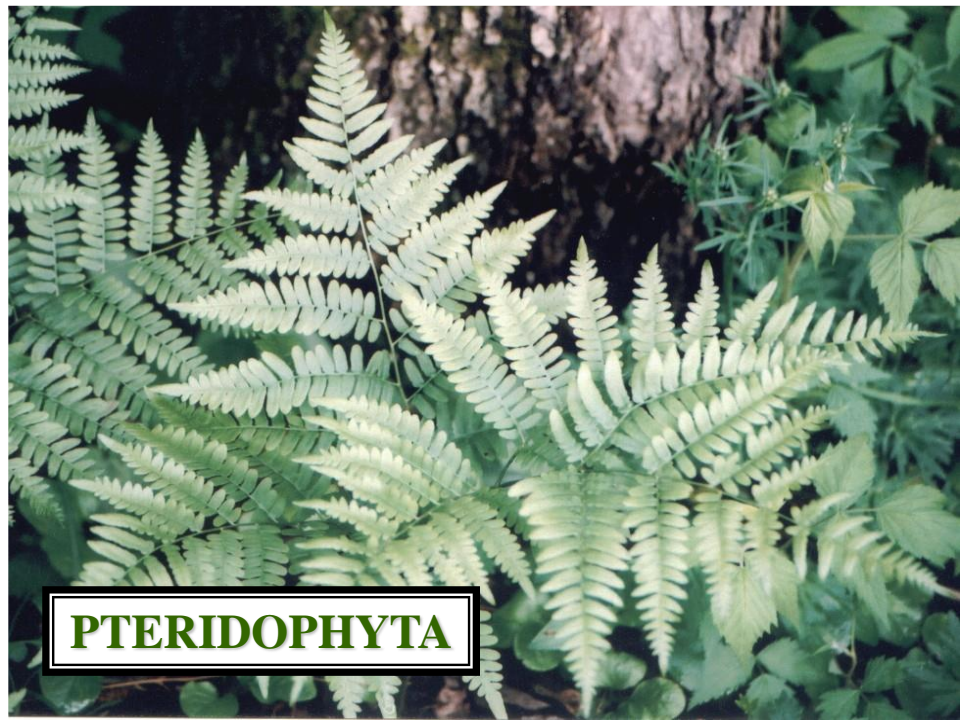

PTERIDOPHYTA



FERNS

PTERIDOPHYTA



P

FERNS

PTERIDOPHYTA

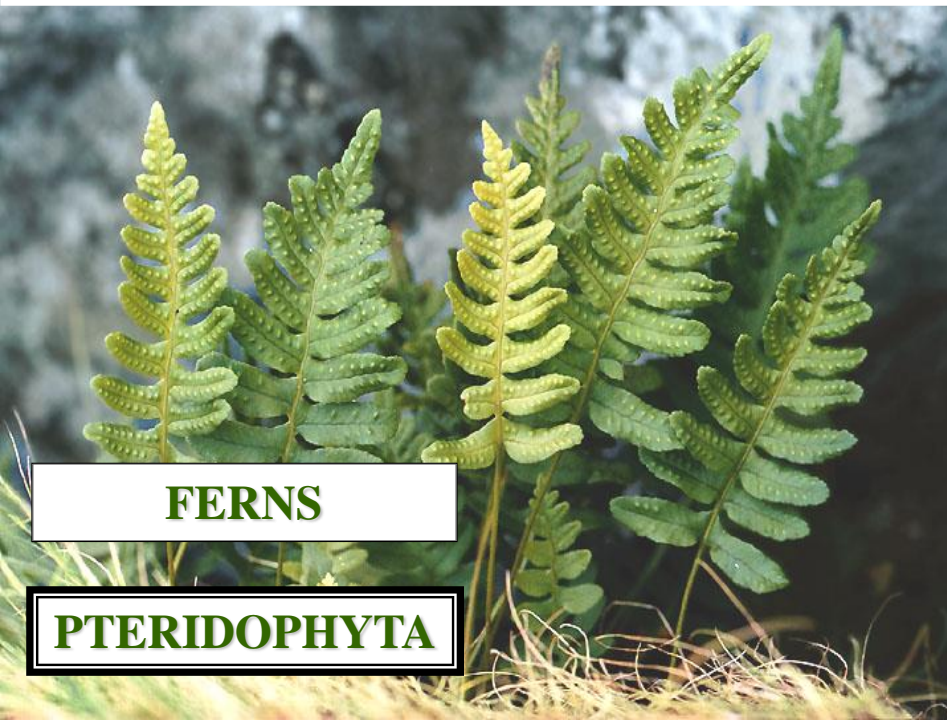

FERNS

PTERIDOPHYTA



FERNS

PTERIDOPHYTA

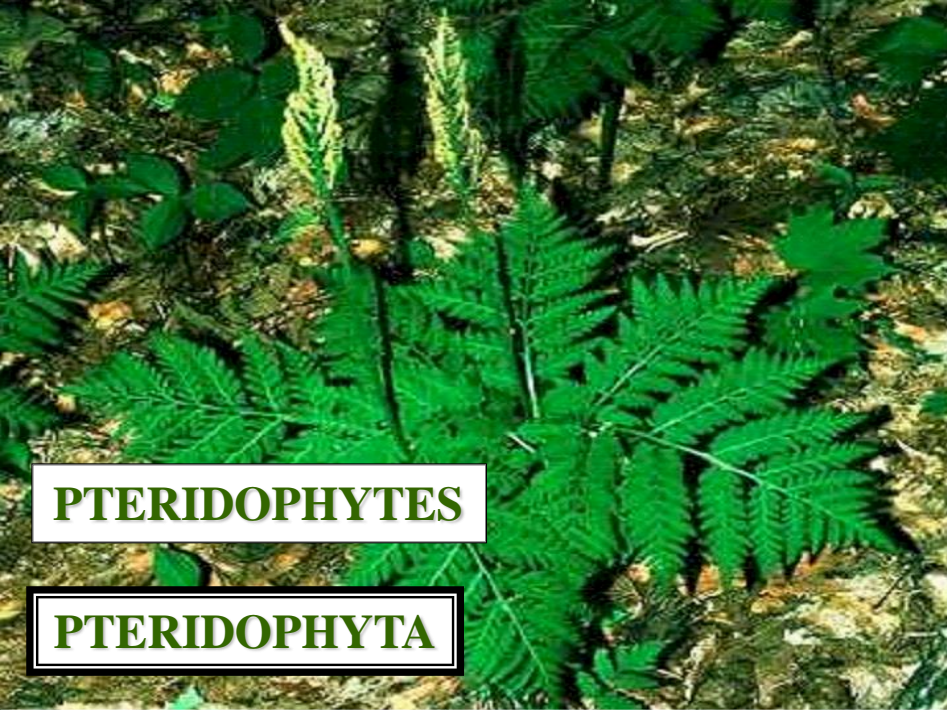

PTERIDOPHYTES

PTERIDOPHYTA

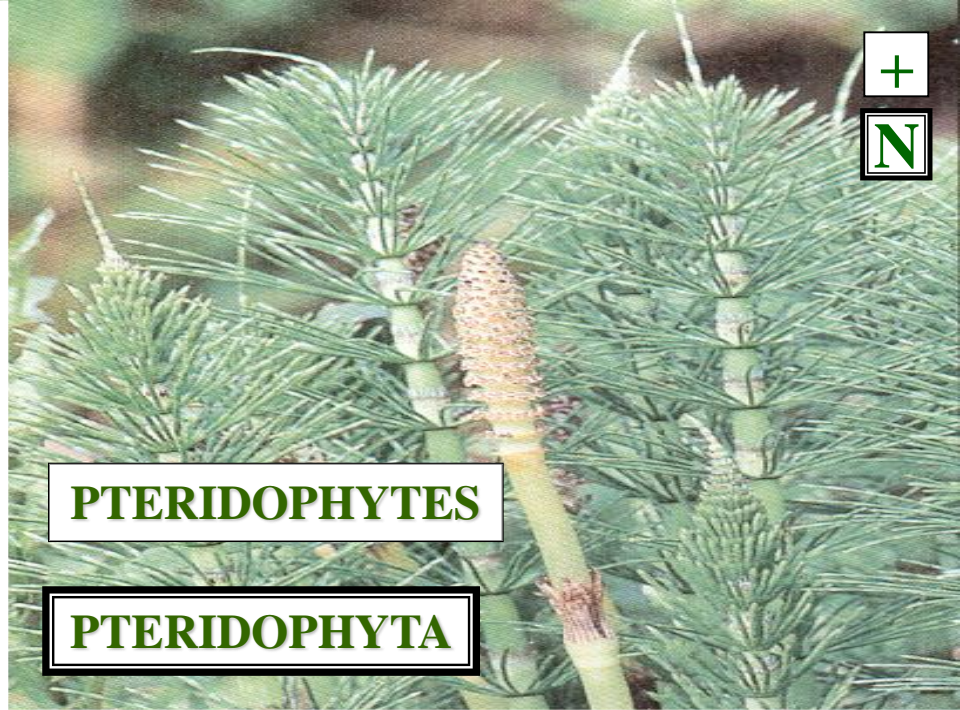

PTERIDOPHYTES

PTERIDOPHYTA



PTERIDOPHYTES

PTERIDOPHYTA

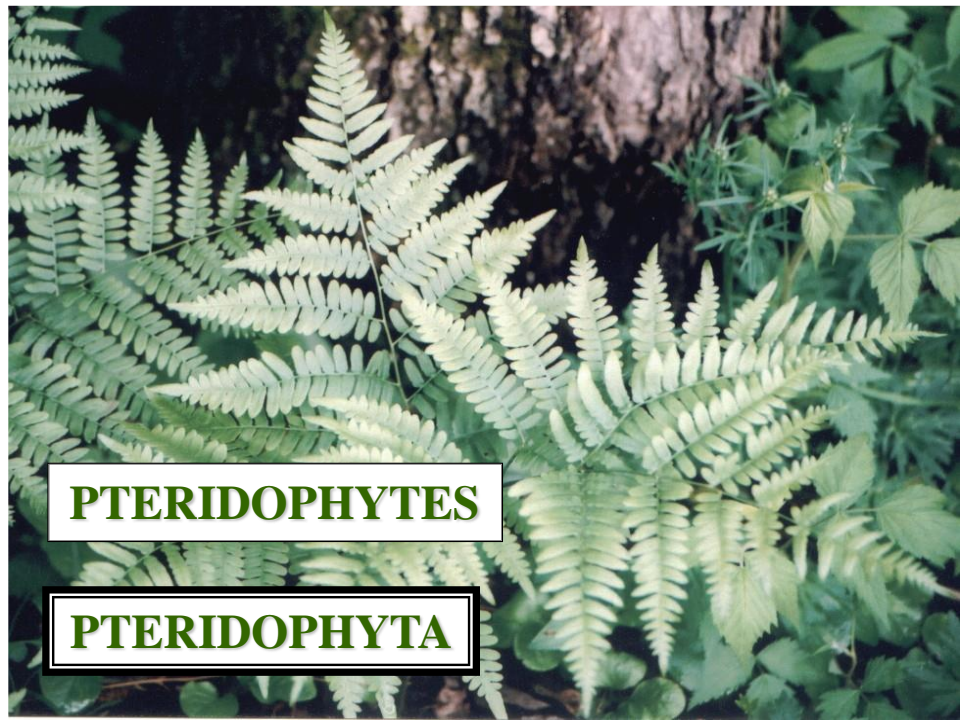

PTERIDOPHYTES

PTERIDOPHYTA

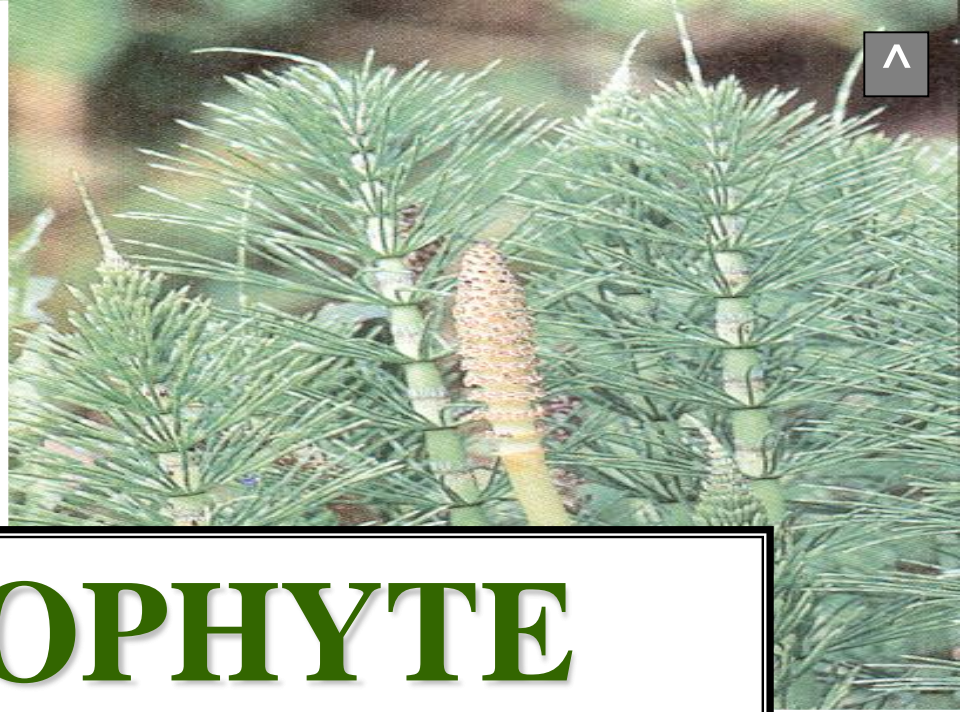

PTERIDOPHYTE NARROW CONTEXT

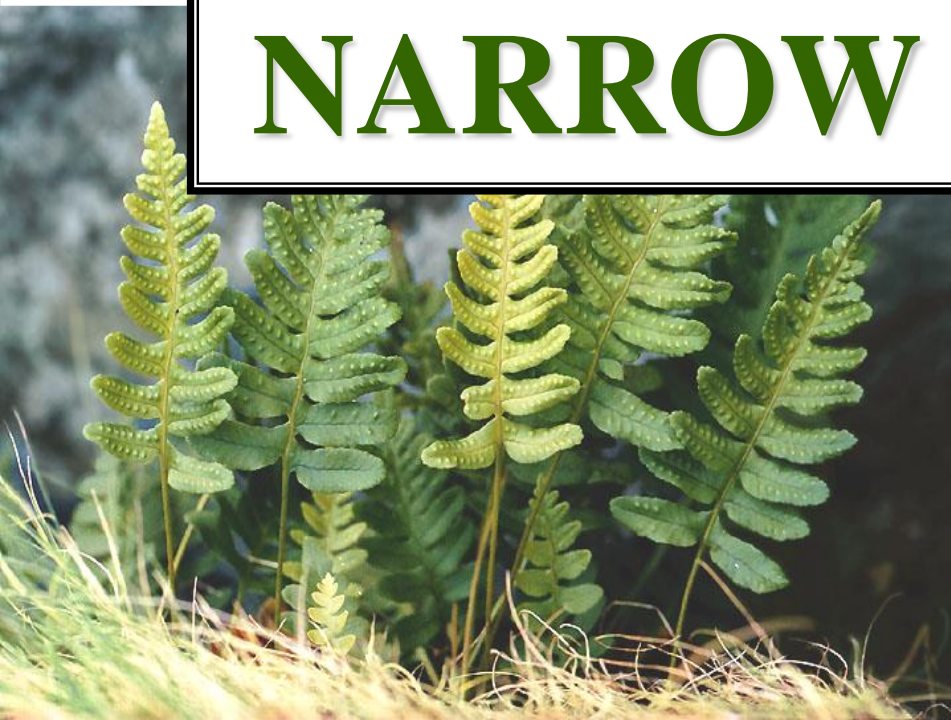



DIVERSITY



~12,000 SPECIES

EARTH



**PTERIDOPHYTA
MODERATE
COMPONENT
EXTANTFLORA**

EARTH

DISTRIBUTION

T

TEMPERATE

EARTH

A satellite view of Earth showing the tropical region. The image displays the Earth's curvature, with the blue oceans and white clouds of the tropics. A large white rectangular box with a black border is centered horizontally across the middle of the image, containing the word "TROPICAL" in a bold, black, serif font.

TROPICAL

A satellite view of Earth showing the tropical region. The image displays the Earth's curvature, with the blue oceans and white clouds of the tropics. A large white rectangular box with a black border is centered horizontally across the middle of the image, containing the word "TROPICAL" in a bold, black, serif font. Below this, a smaller white rectangular box with a black border is centered horizontally, containing the word "EARTH" in a bold, blue, serif font.

EARTH

A satellite view of the Earth showing the Western Hemisphere, including North and South America, the Atlantic Ocean, and the Pacific Ocean. The image is framed by a thin white border.

DOMINATELY TROPICAL

EARTH



GENERAL CHARACTERS

PTERIDOPHYTA LIFE CYCLE

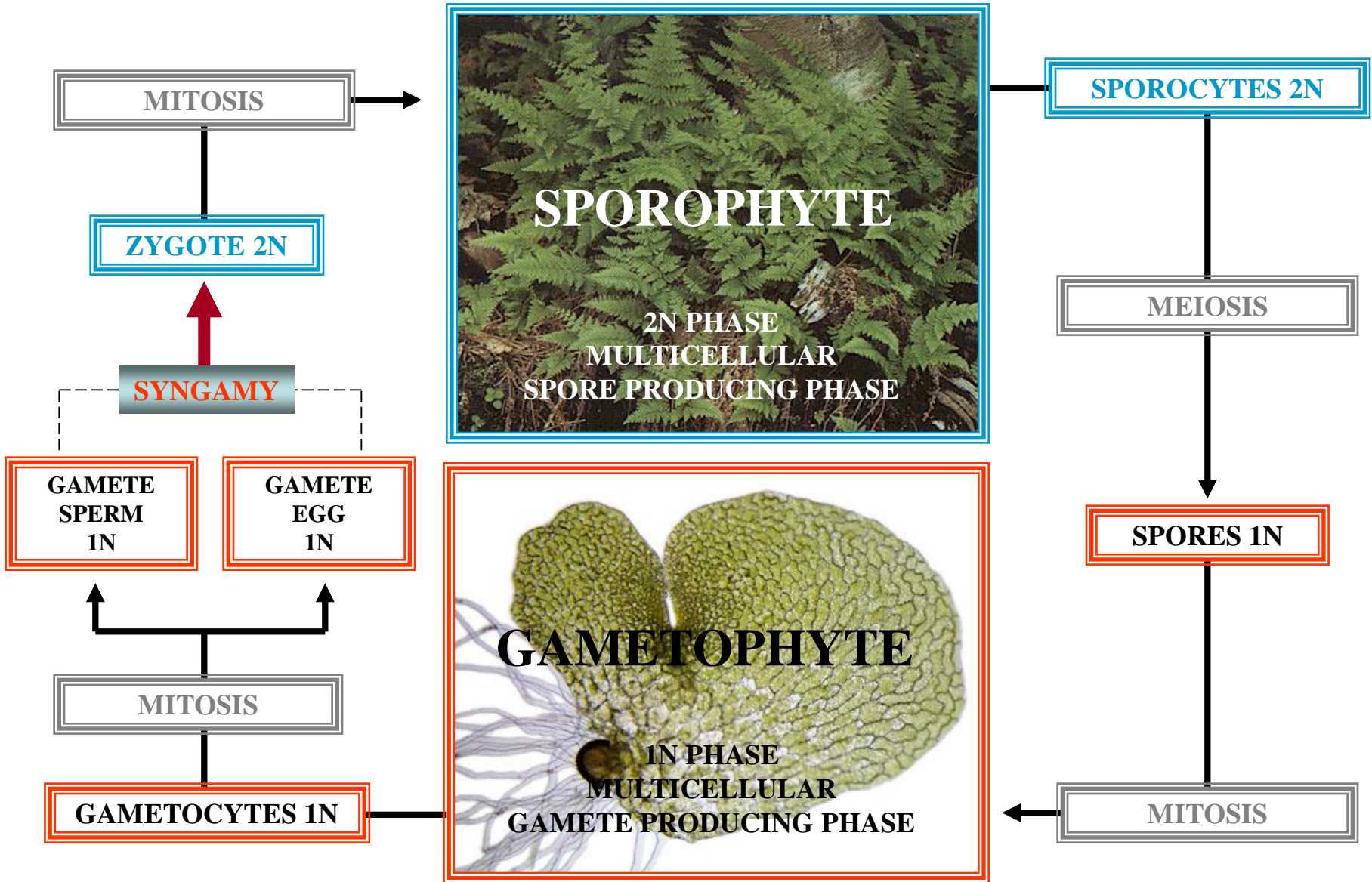



SPOROPHYTE CHARACTERS



XYLEM

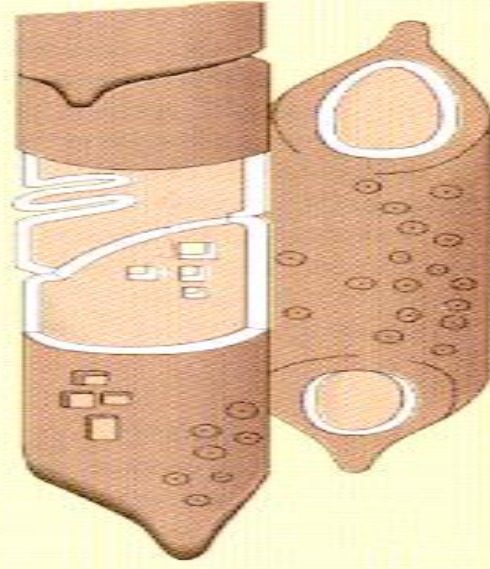
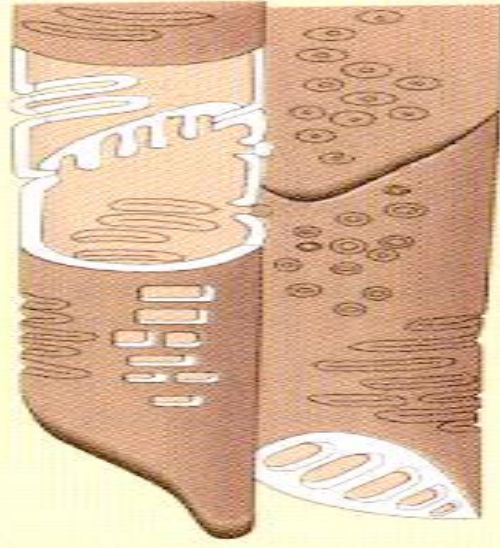
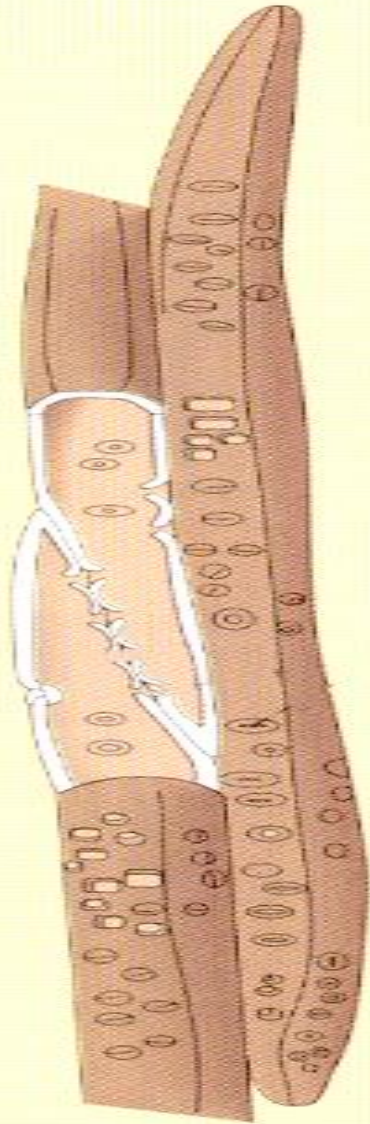

XYLEM CELLS

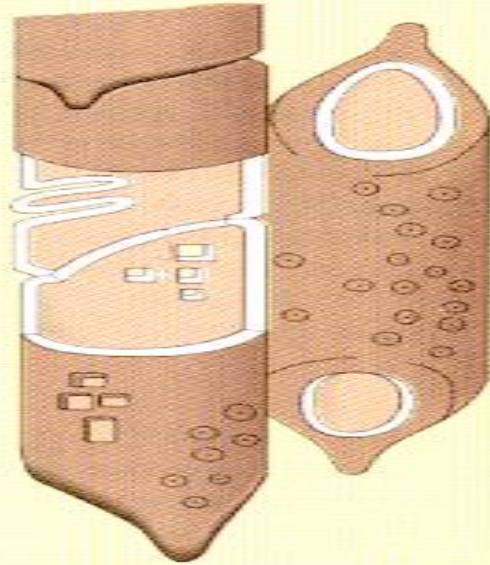
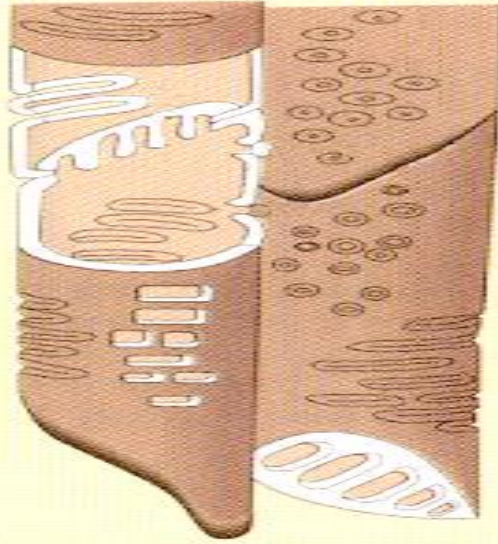
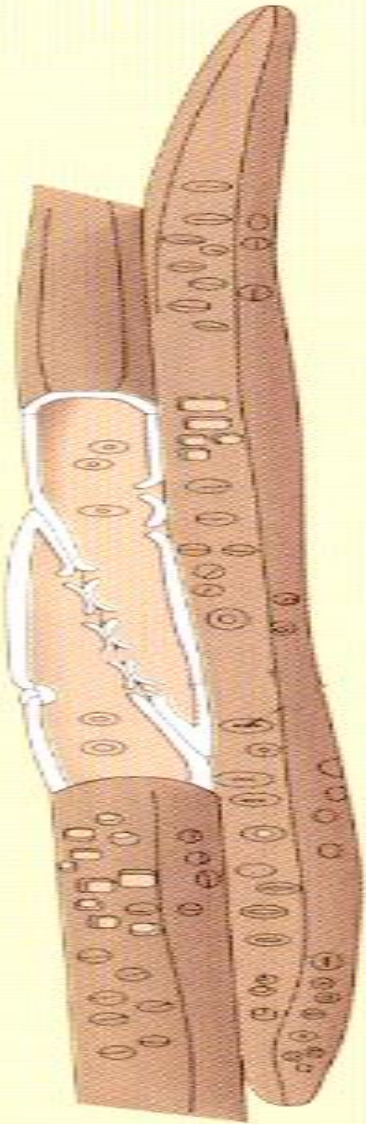

TRACHEARY ELEMENTS

**HIGHLY
TAPPED
END WALL**

WATER

PITS

?

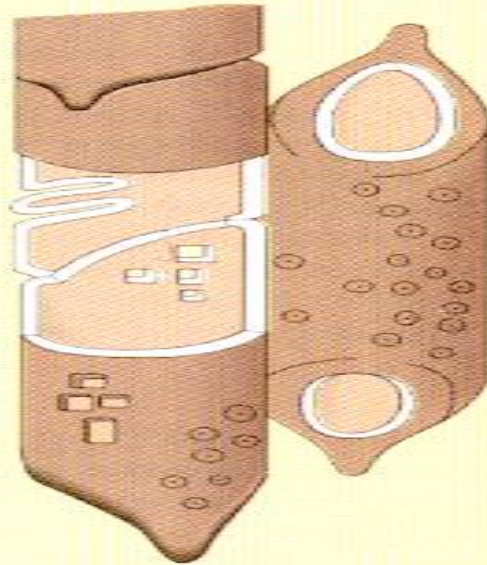
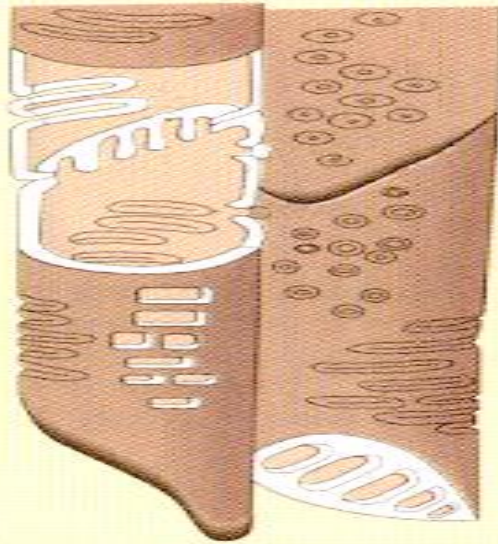
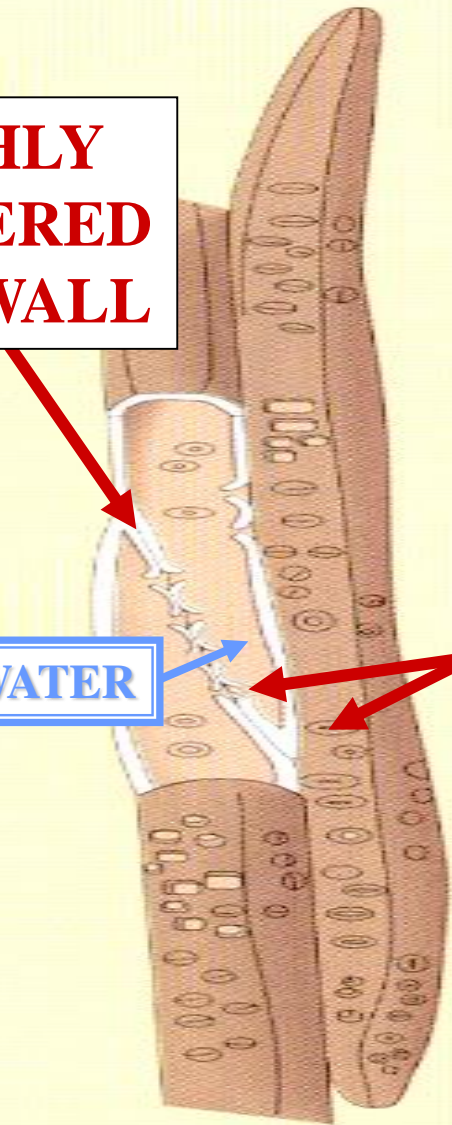

**HIGHLY
TAPPED
END WALL**

WATER

PITS

TRACHEID

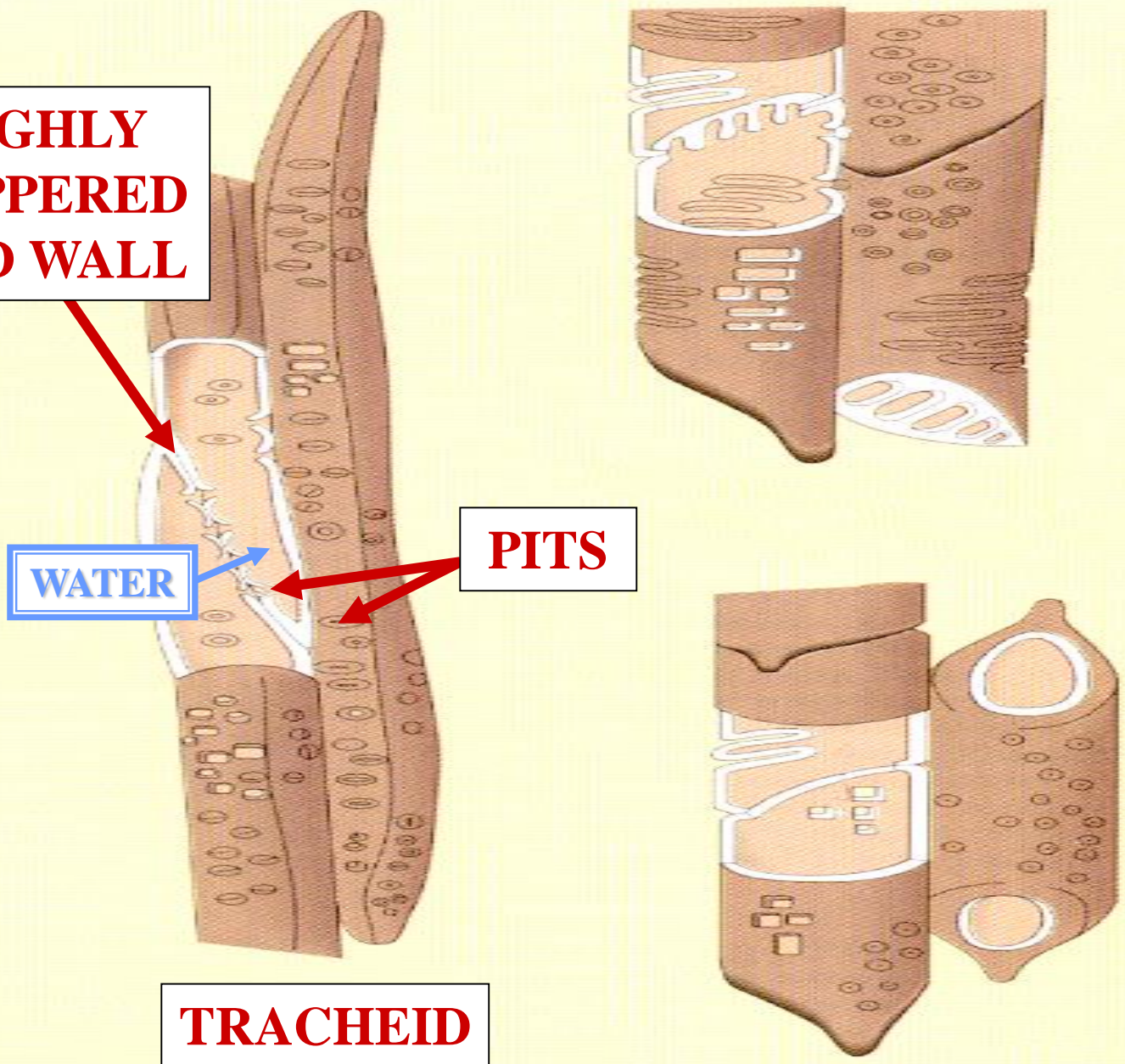

**HIGHLY
TAPPED
END WALL**

**LESS
TAPPED
END WALL**

?

WATER

PITS

PERFORATED PLATE

TRACHEID

WATER

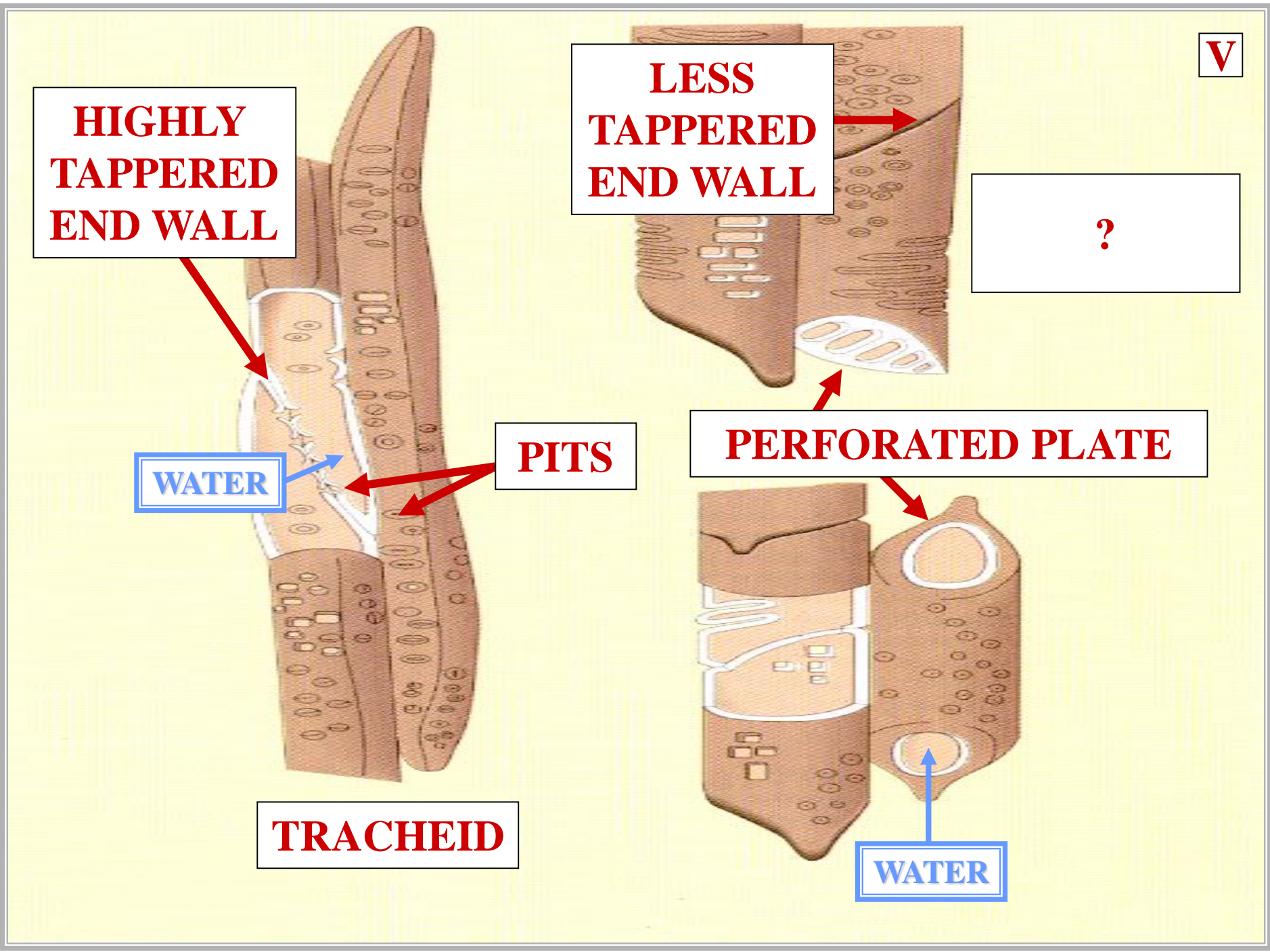



T

**HIGHLY
TAPPED
END WALL**

**LESS
TAPPED
END WALL**

**VESSEL
MEMBER**

WATER

PITS

PERFORATED PLATE

TRACHEID

WATER

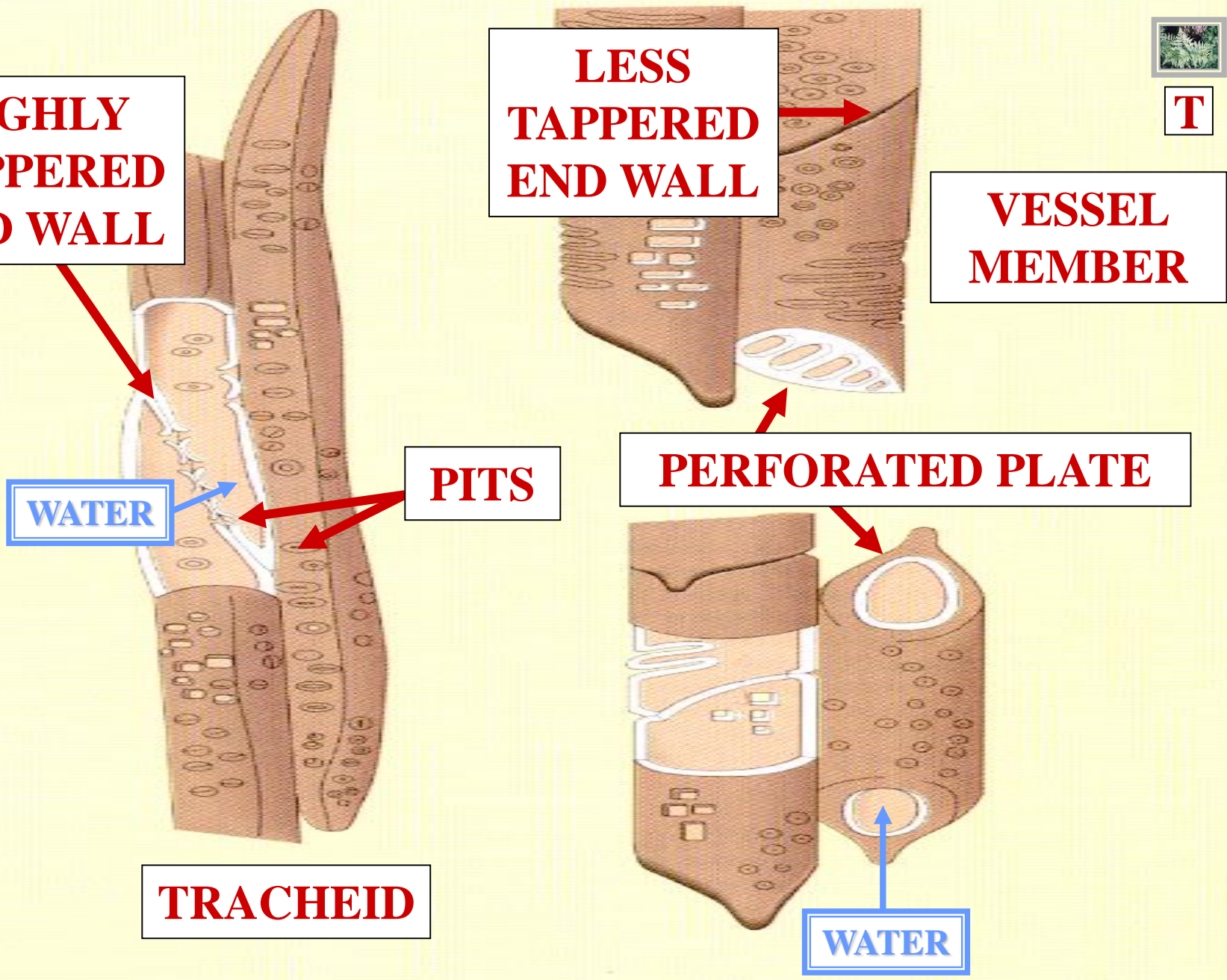



TRACHEIDS

