

OVULE

INTEGUMENT

MEGASPORANGIUM

MICROPYLE

?



2N

MEGASPOROCYTE

MEIOSIS

L.S.

PINUS

INTEGUMENT

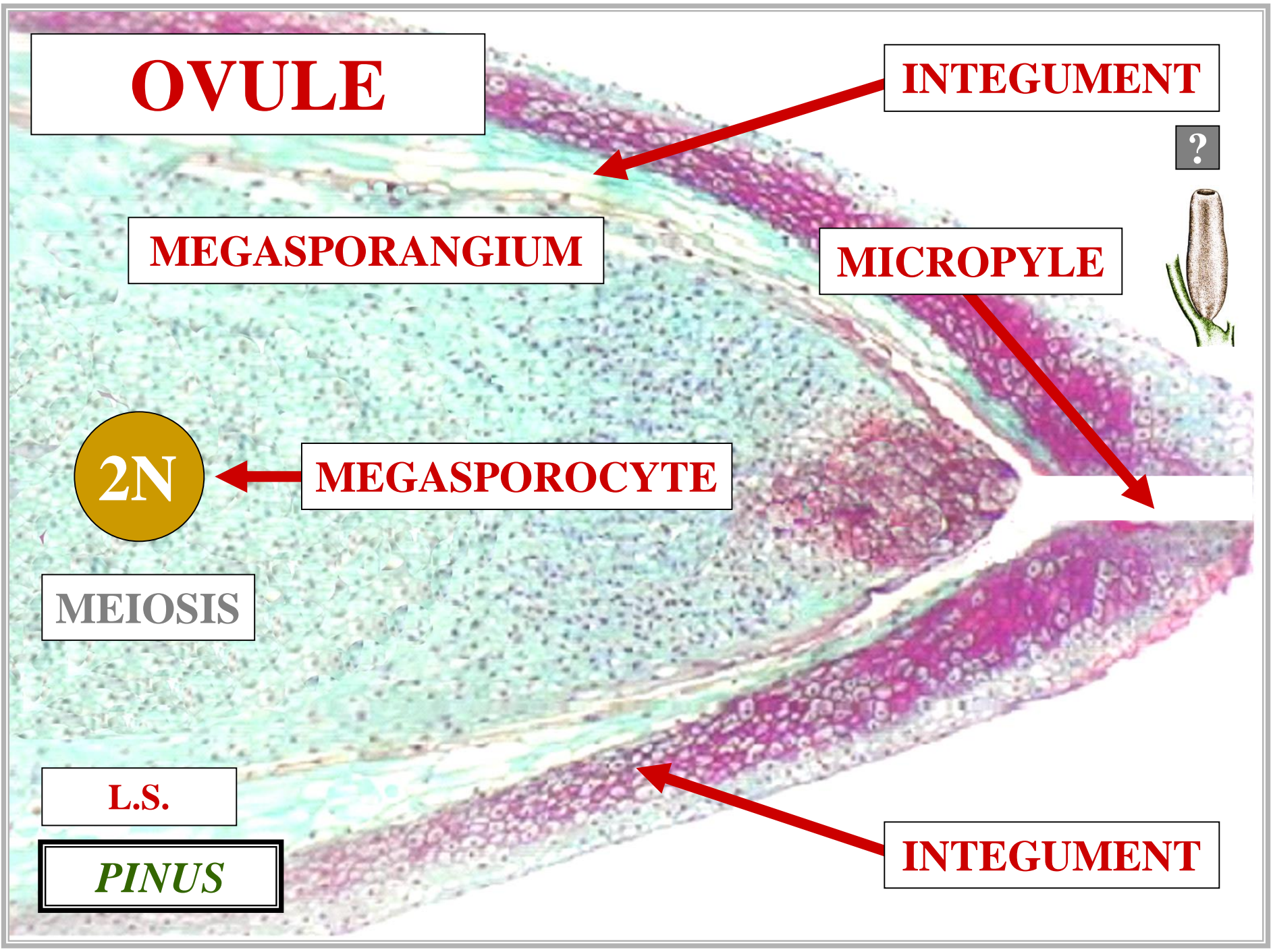

OVULE

INTEGUMENT

MEGASPORANGIUM

MICROPYLE

M

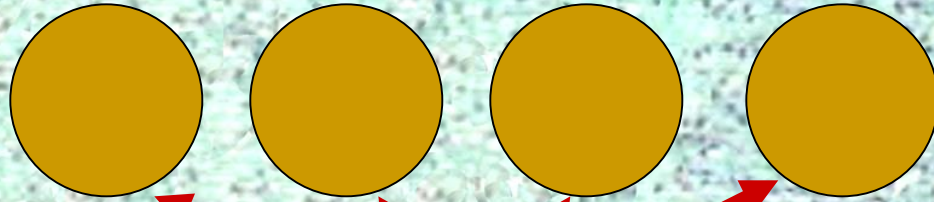

?

L.S.

PINUS

INTEGUMENT

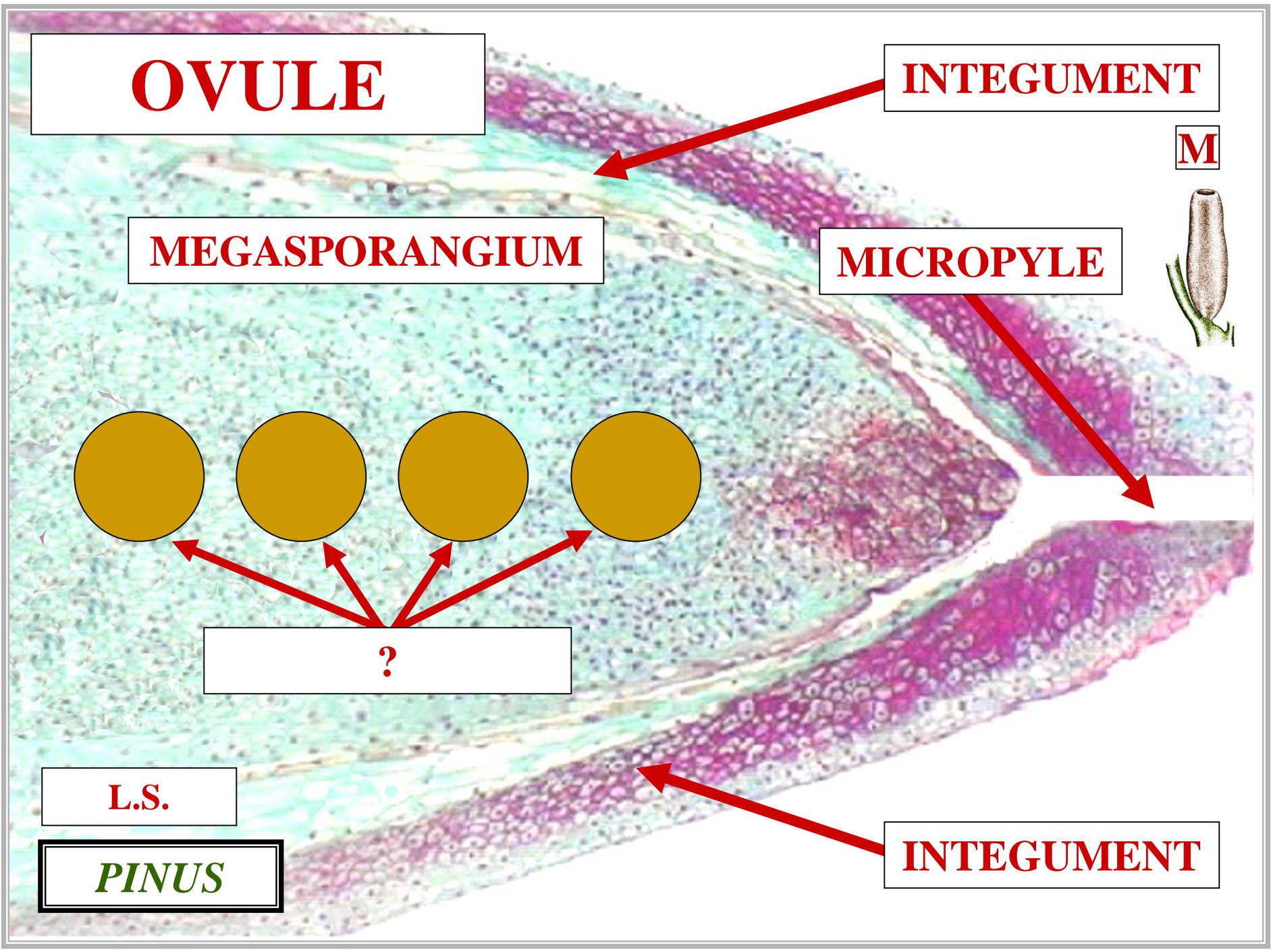

OVULE

INTEGUMENT

MEGASPORANGIUM

MICROPYLE

?

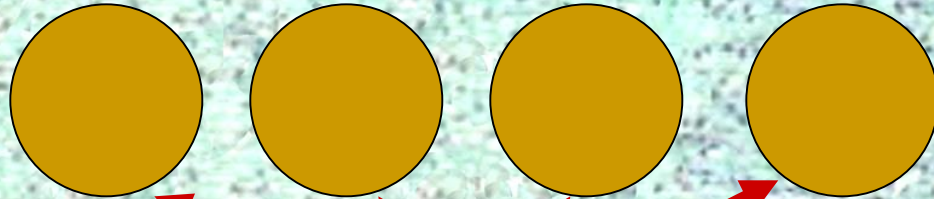

4 MEGASPORES

L.S.

PINUS

INTEGUMENT

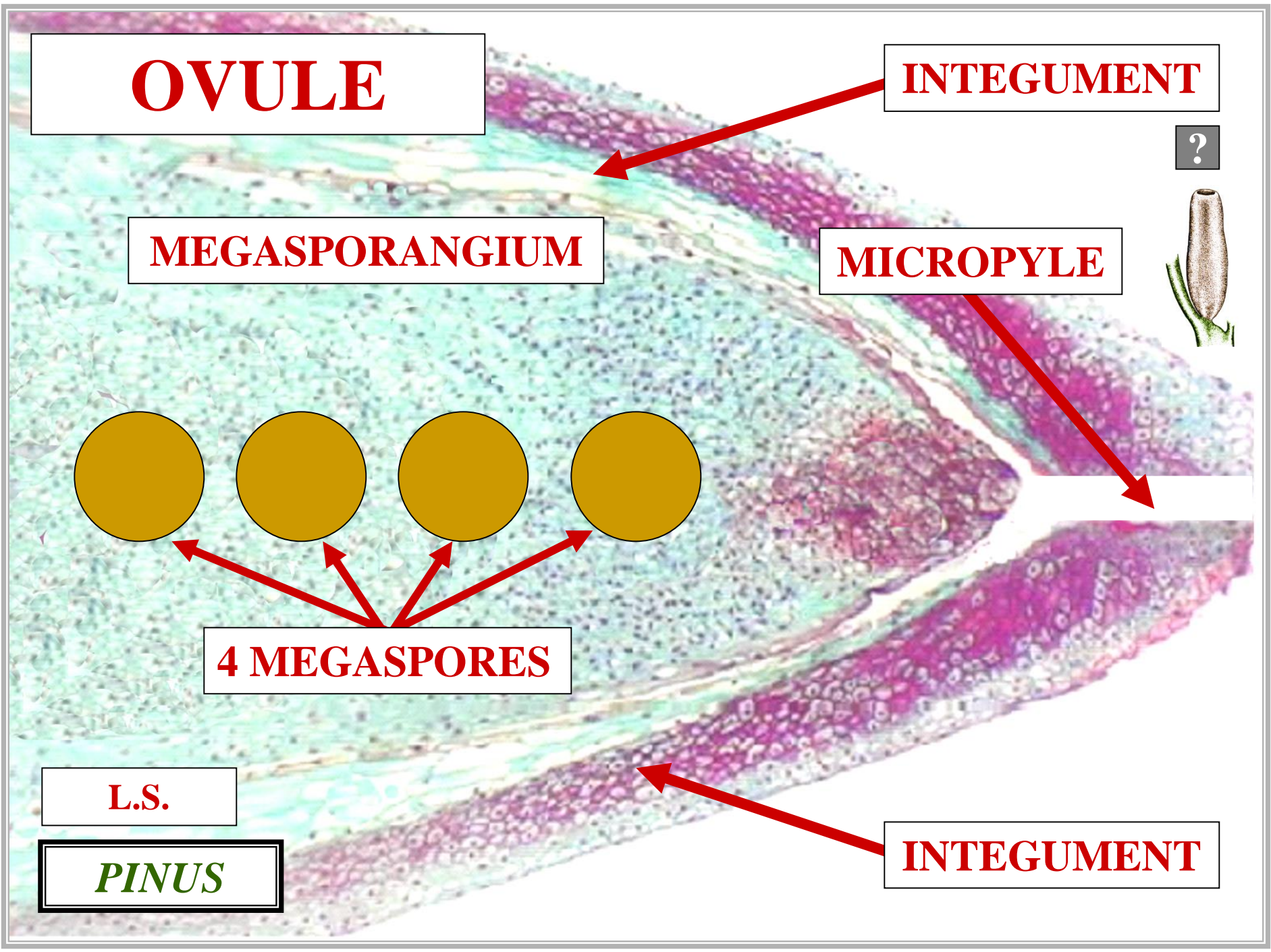

OVULE

INTEGUMENT

MEGASPORANGIUM

MICROPYLE

1

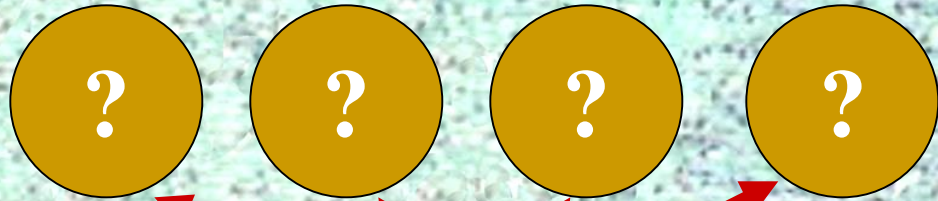

4 MEGASPORES

L.S.

PINUS

INTEGUMENT

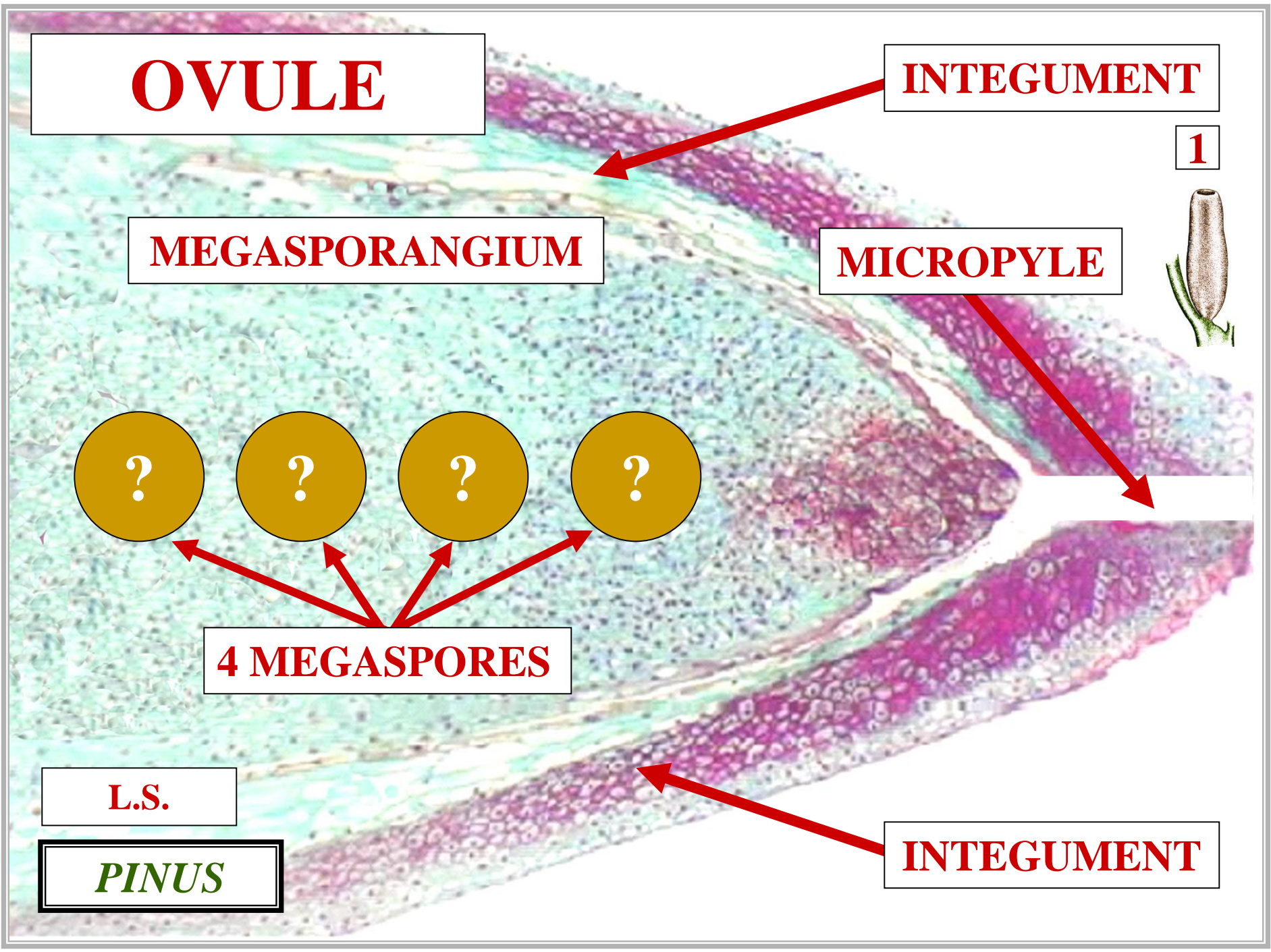

OVULE

INTEGUMENT

MEGASPORANGIUM

MICROPYLE

3



4 MEGASPORES

L.S.

PINUS

INTEGUMENT

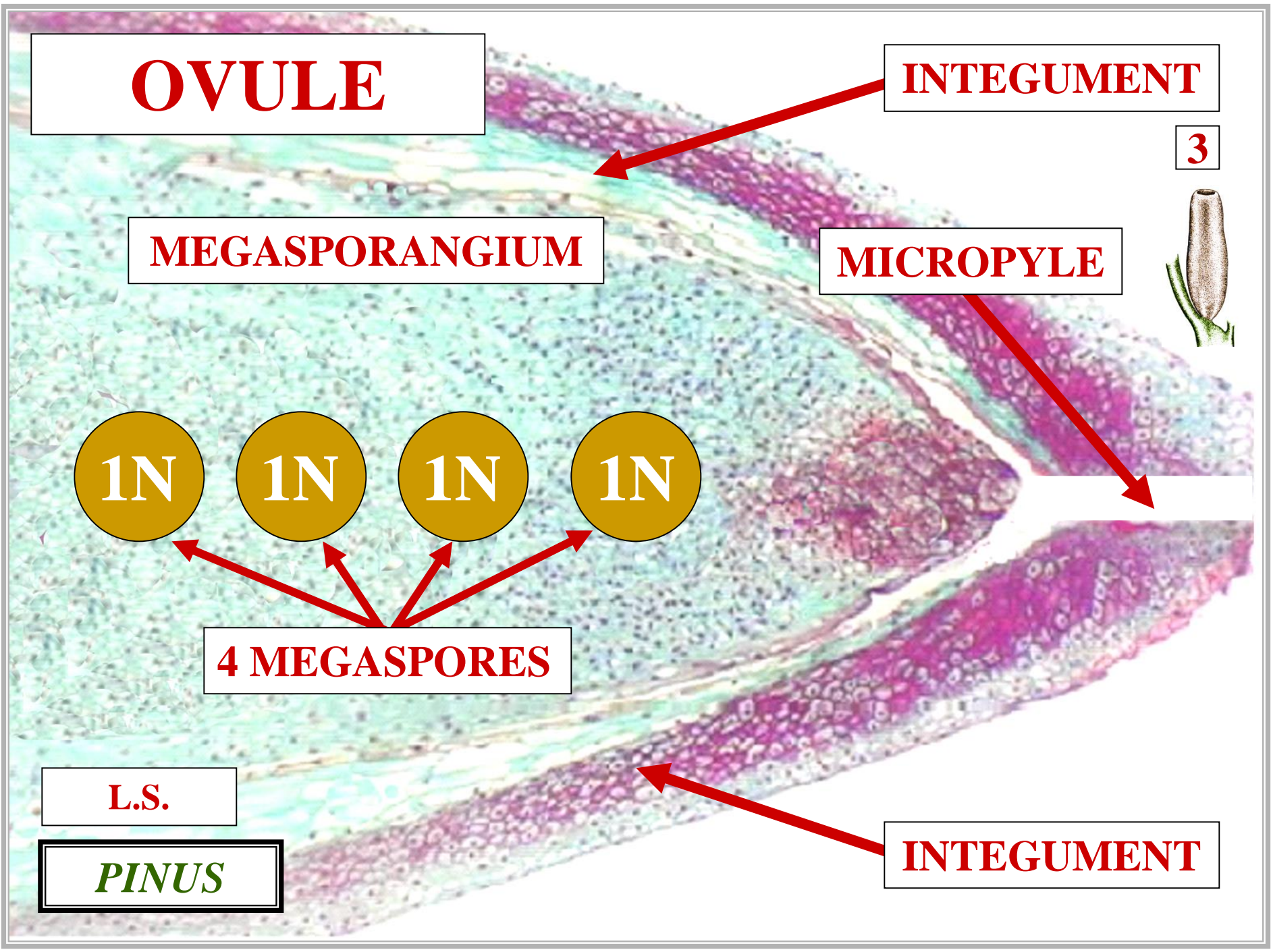

OVULE

INTEGUMENT

MEGASPORANGIUM

MICROPYLE

V



3 DEGENERATE

L.S.

PINUS

INTEGUMENT

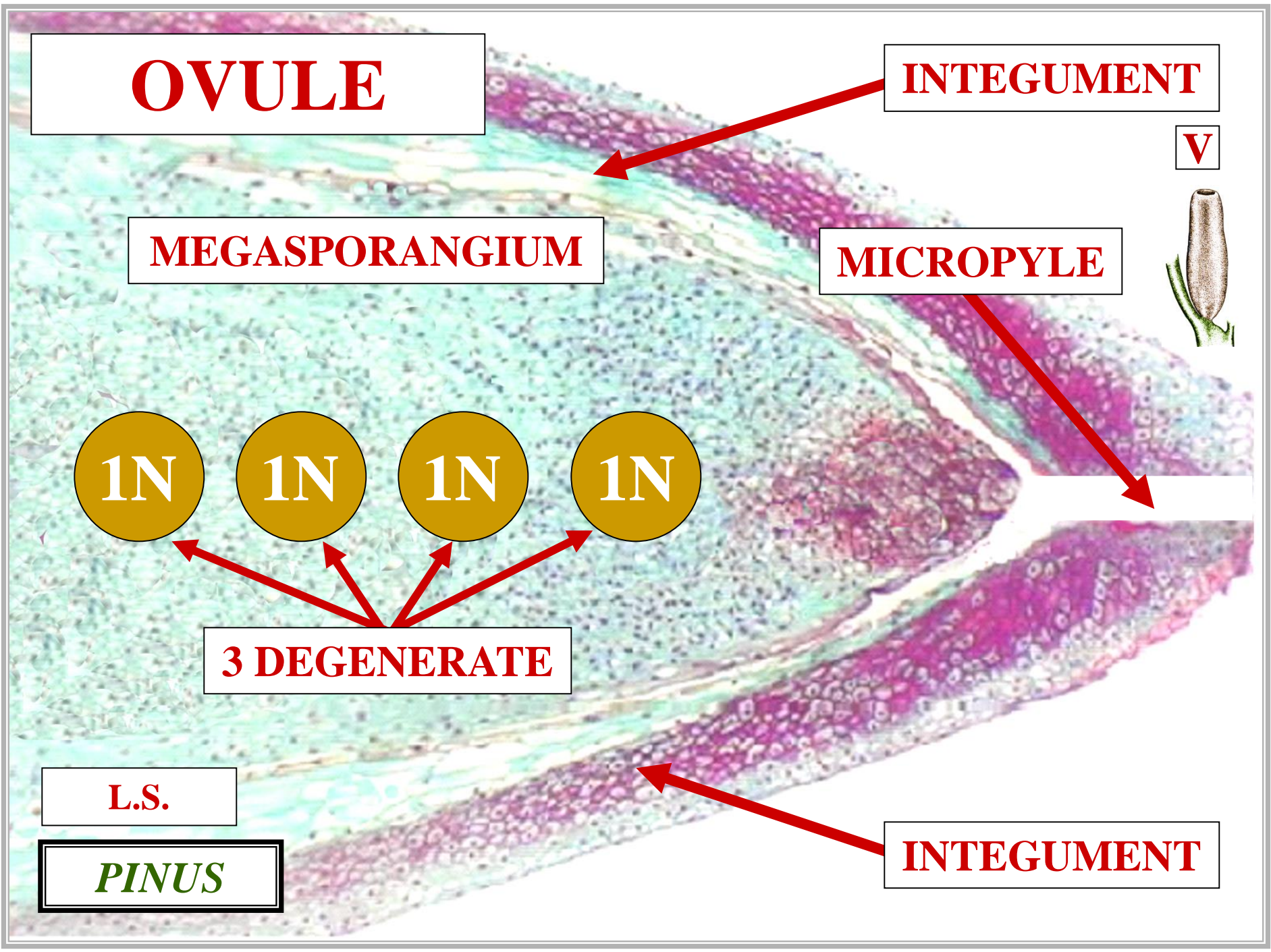

OVULE

INTEGUMENT

MEGASPORANGIUM

MICROPYLE

1N

VIABLE MEGASPORE

L.S.

PINUS

INTEGUMENT

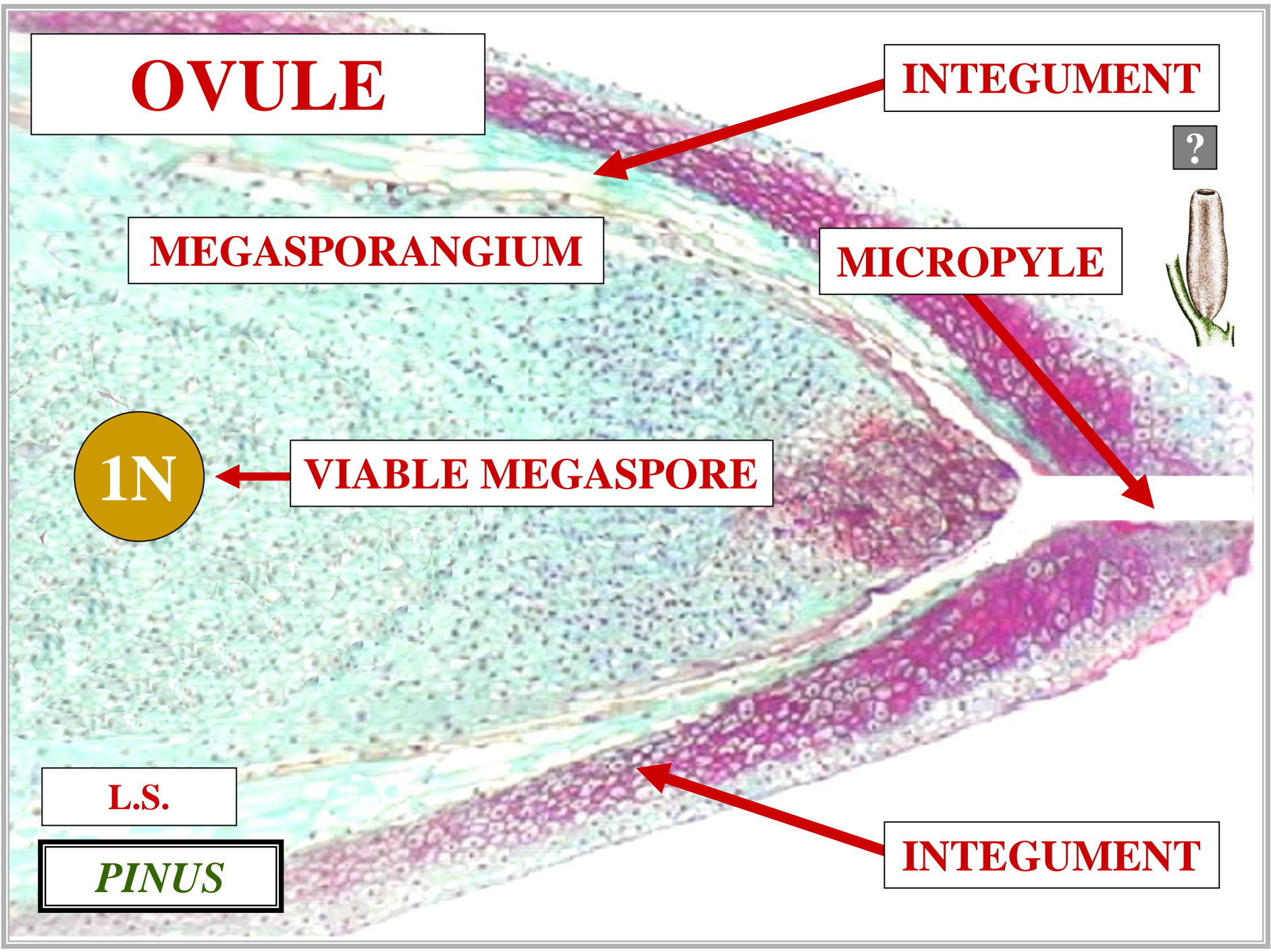

OVULE

INTEGUMENT

MEGASPORANGIUM

MICROPYLE

M



1N

MEGASPORE

?

L.S.

PINUS

INTEGUMENT

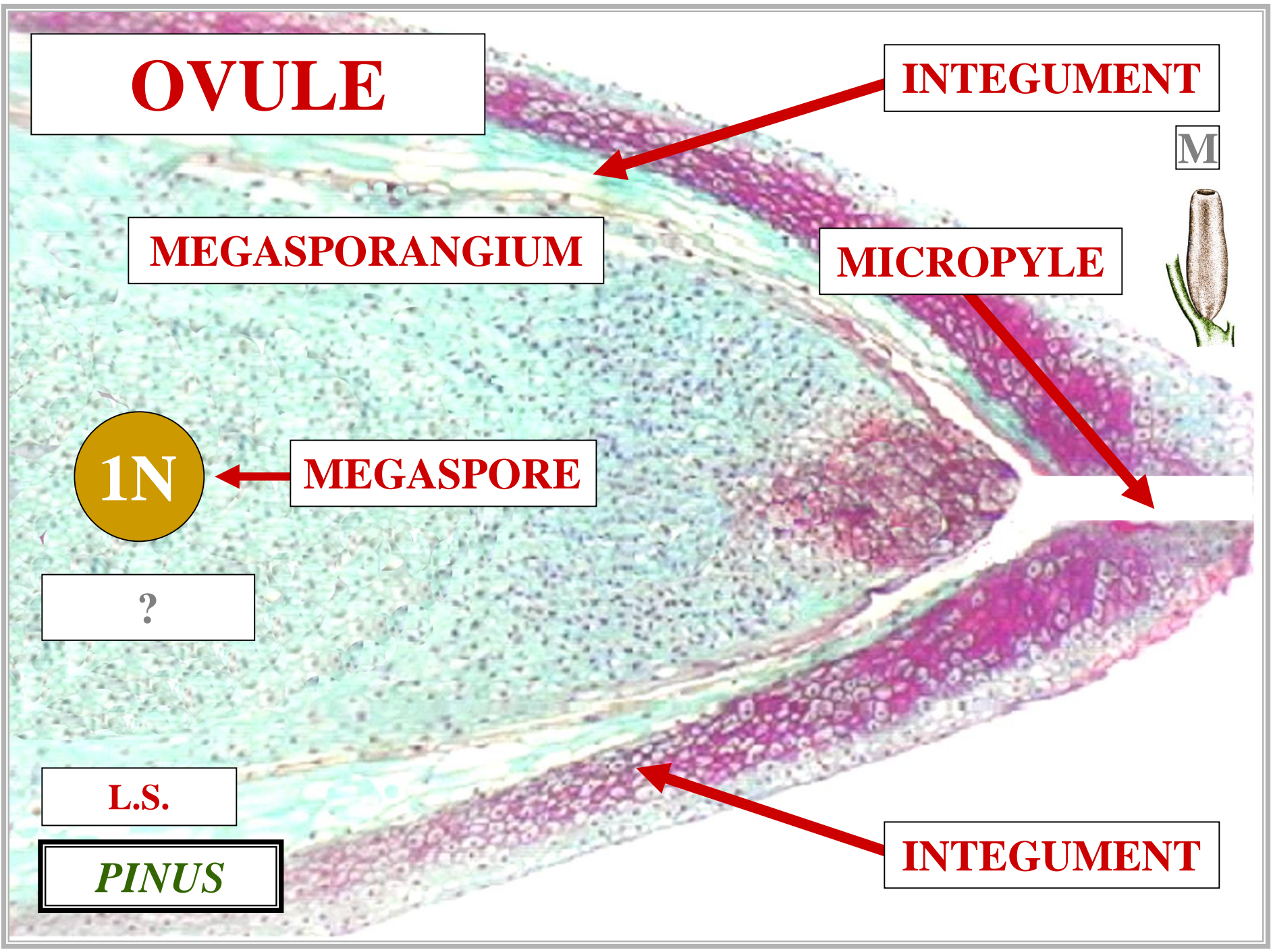

OVULE

INTEGUMENT

MEGASPORANGIUM

MICROPYLE

1N

MEGASPORE

MITOSIS

L.S.

PINUS

INTEGUMENT

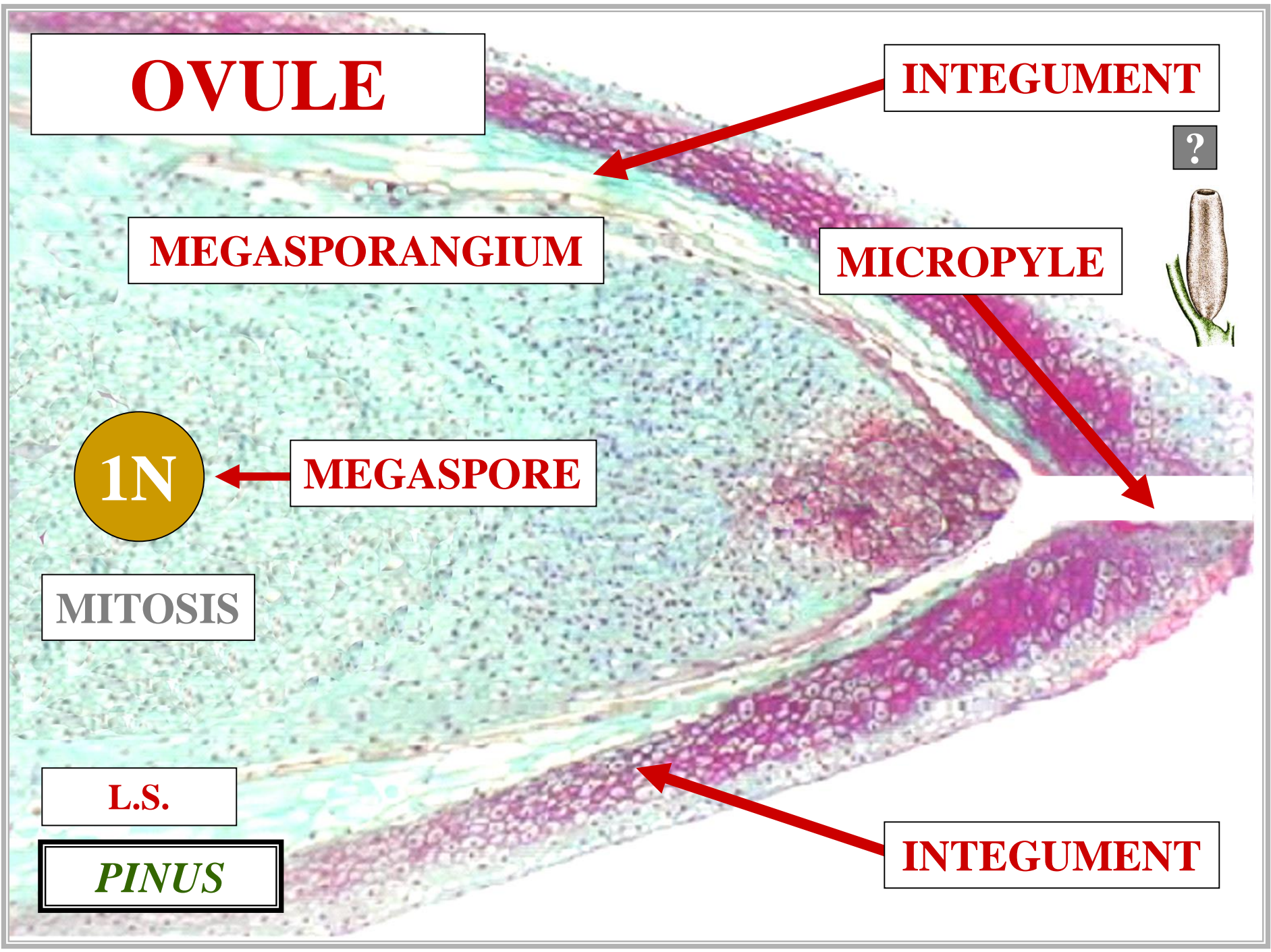

OVULE

INTEGUMENT

M



?

MICROPYLE

MEGASPORANGIUM

MEGASPORE WALL

L.S.

PINUS

INTEGUMENT

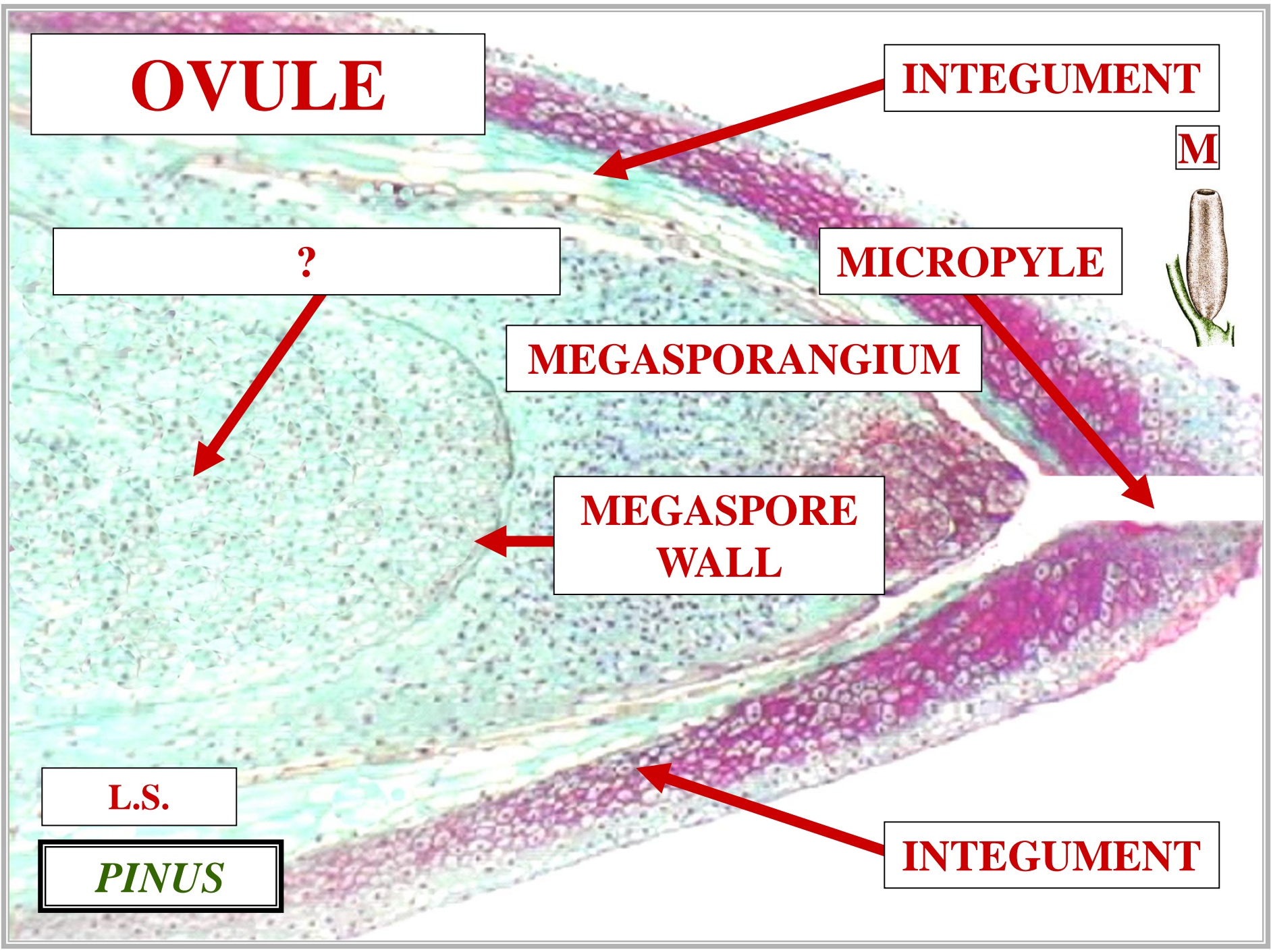

OVULE

INTEGUMENT

MEGAGAMETOPHYTE

MICROPYLE

MEGASPORANGIUM

**MEGASPORE
WALL**

L.S.

PINUS

INTEGUMENT

?

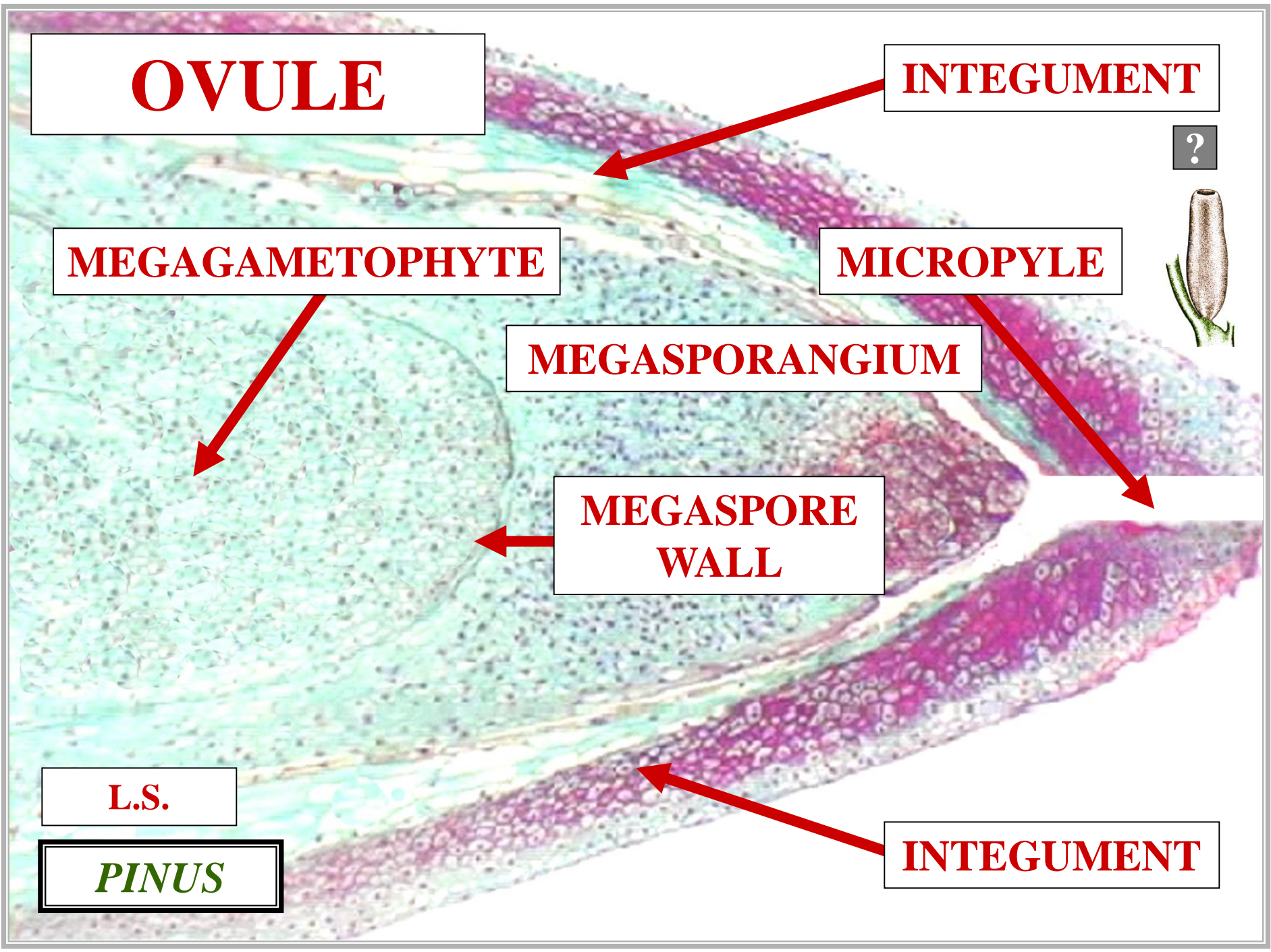

OVULE

INTEGUMENT

E

MEGAGAMETOPHYTE

MICROPYLE

MEGASPORANGIUM

?

L.S.

PINUS

INTEGUMENT

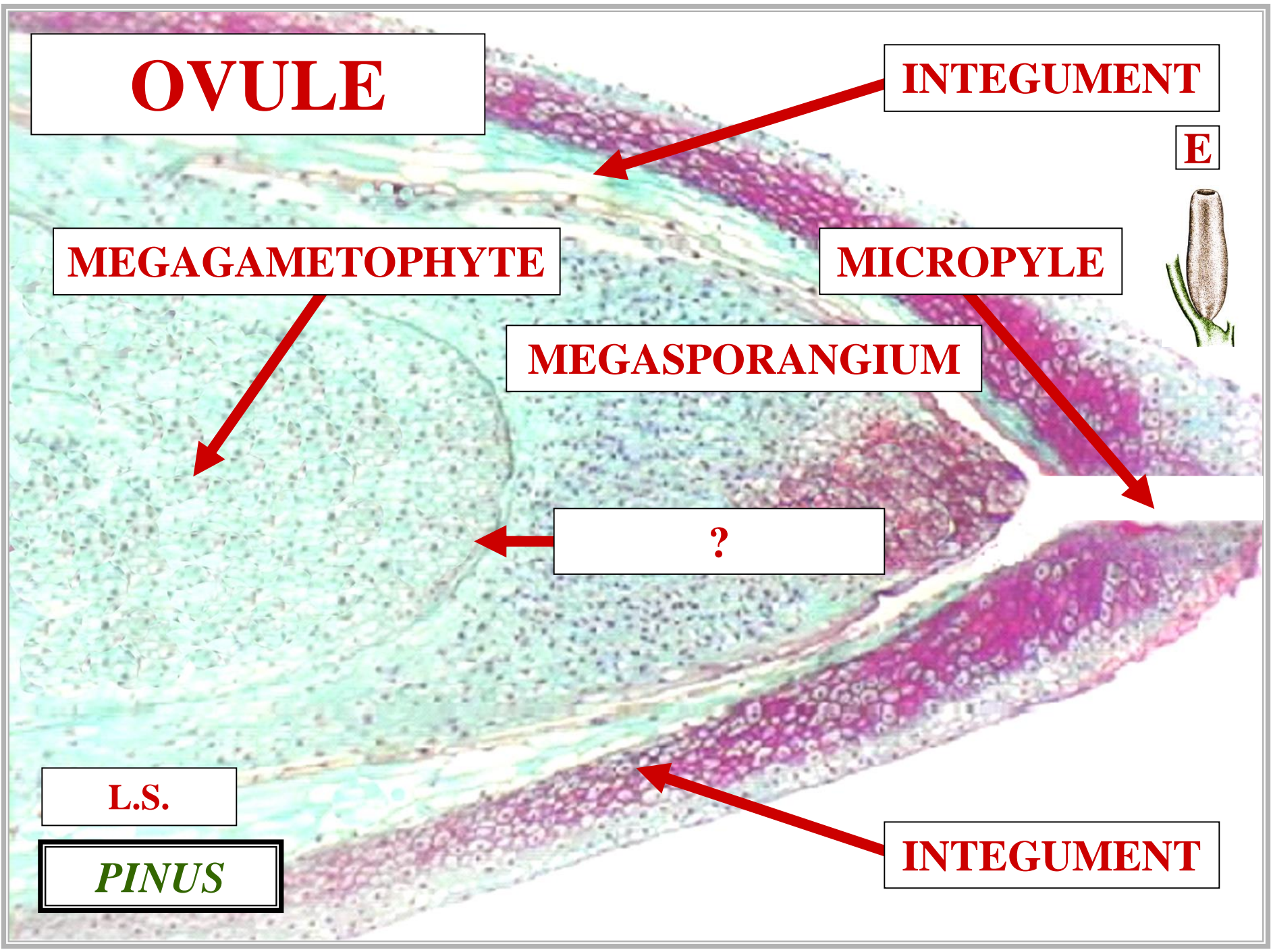

OVULE

INTEGUMENT

MEGAGAMETOPHYTE

MICROPYLE

MEGASPORANGIUM

ENDOSPORIC

L.S.

PINUS

INTEGUMENT

?

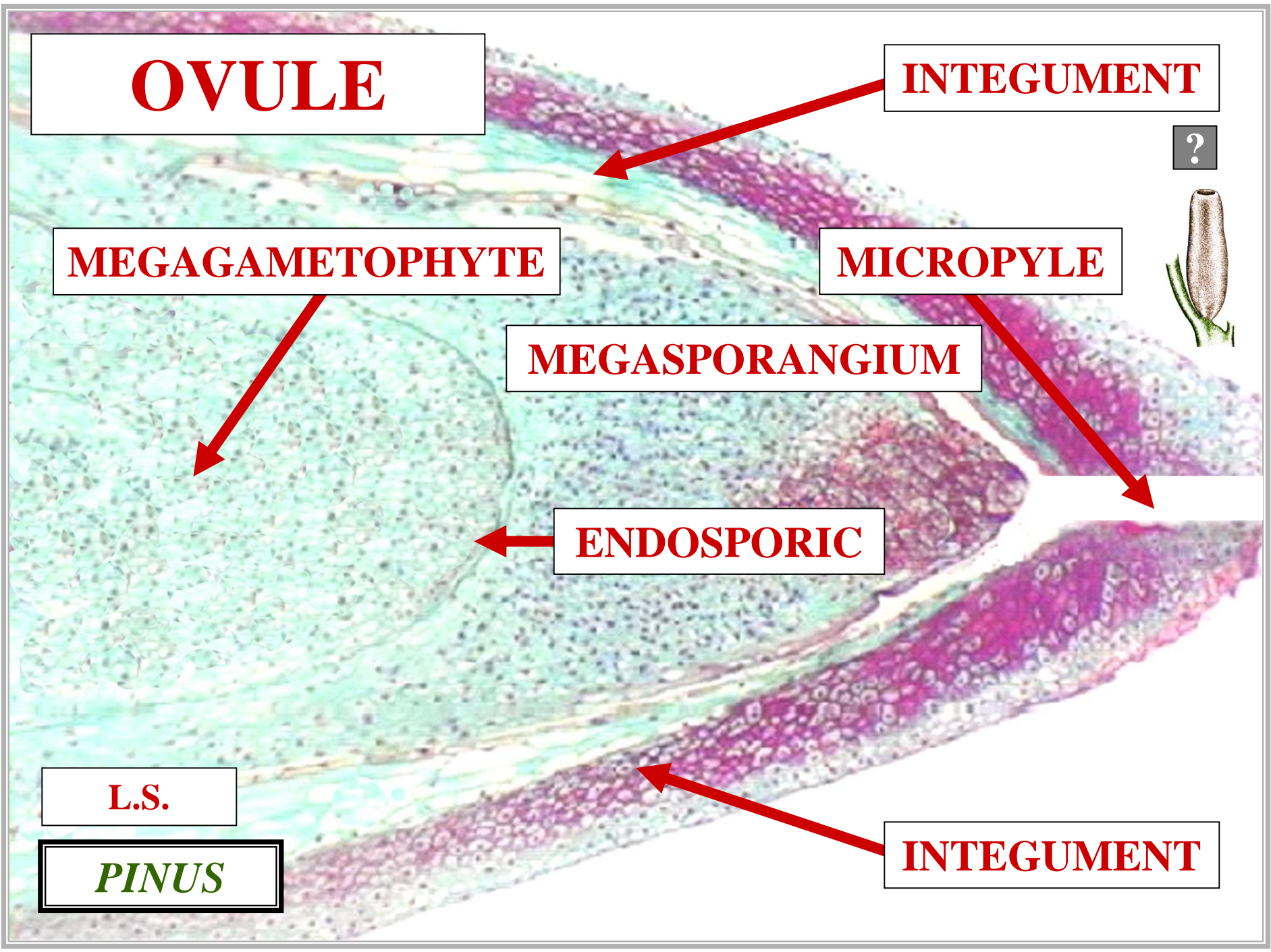

OVULE

INTEGUMENT

1

?

MICROPYLE

MEGASPORANGIUM

ENDOSPORIC

L.S.

PINUS

INTEGUMENT

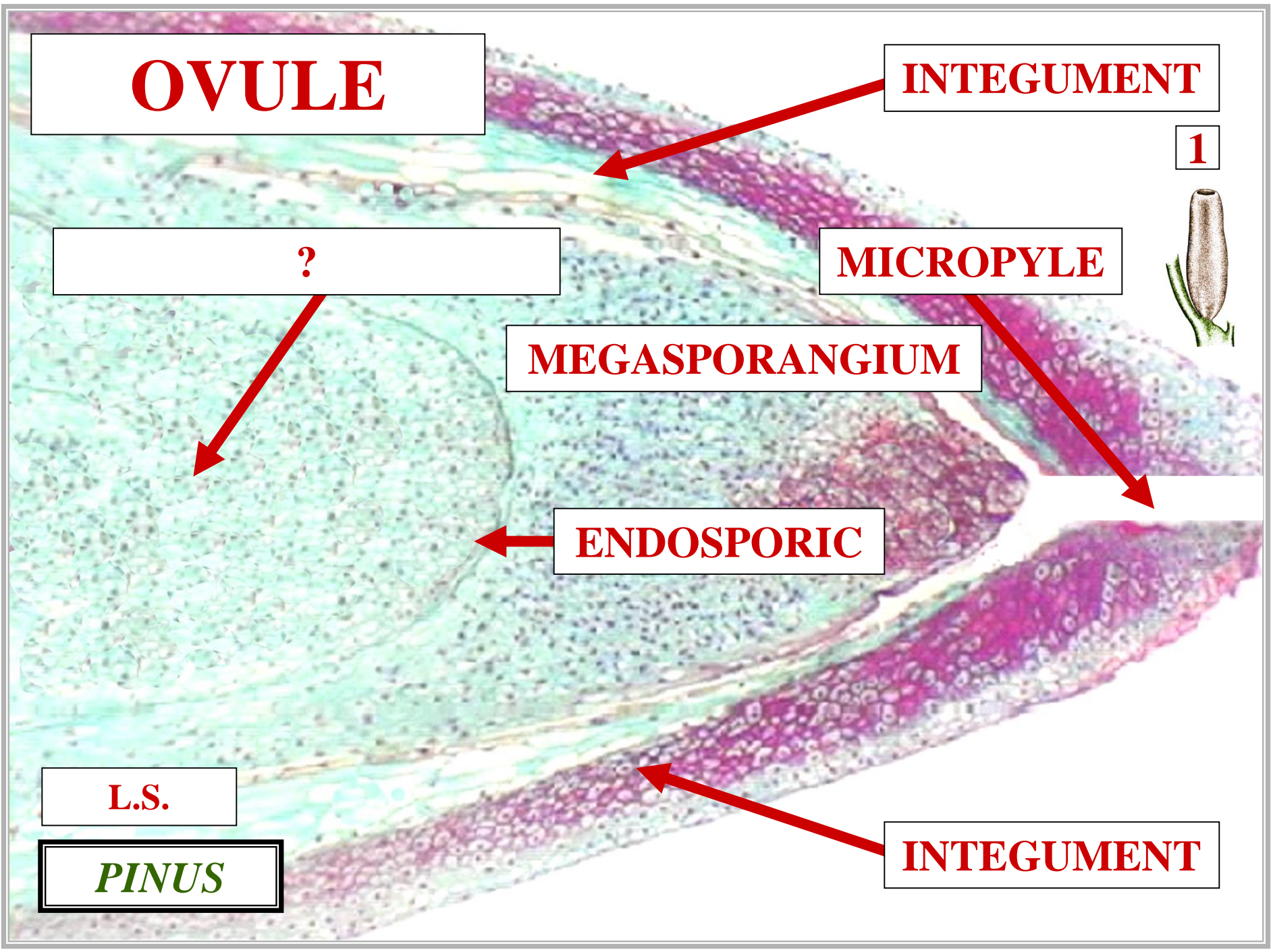

OVULE

INTEGUMENT

1N

MICROPYLE

MEGASPORANGIUM

ENDOSPORIC

L.S.

PINUS

INTEGUMENT

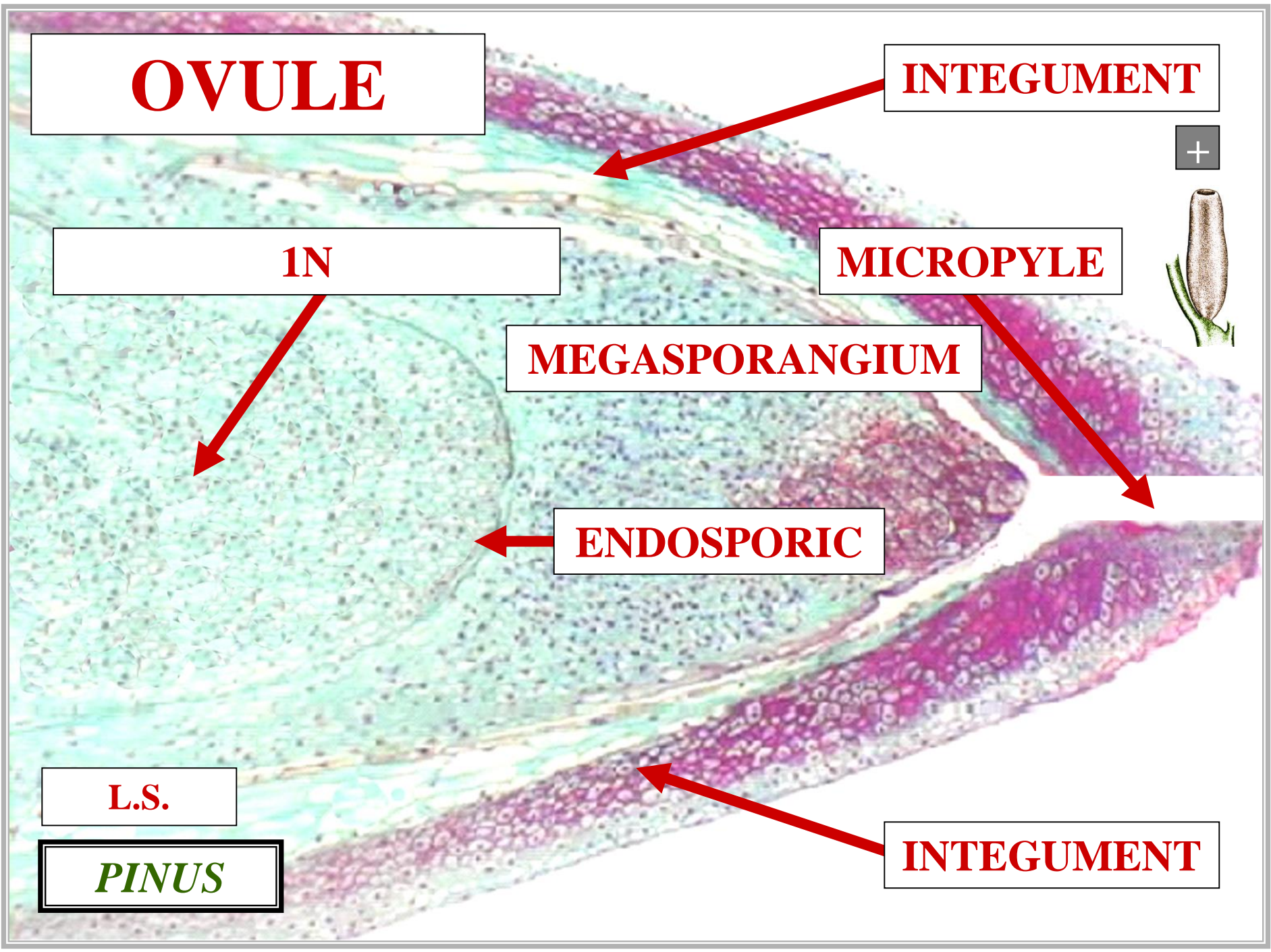

OVULE

INTEGUMENT

MEGAGAMETOPHYTE

MICROPYLE

MEGASPORANGIUM

ENDOSPORIC

L.S.

PINUS

INTEGUMENT

?

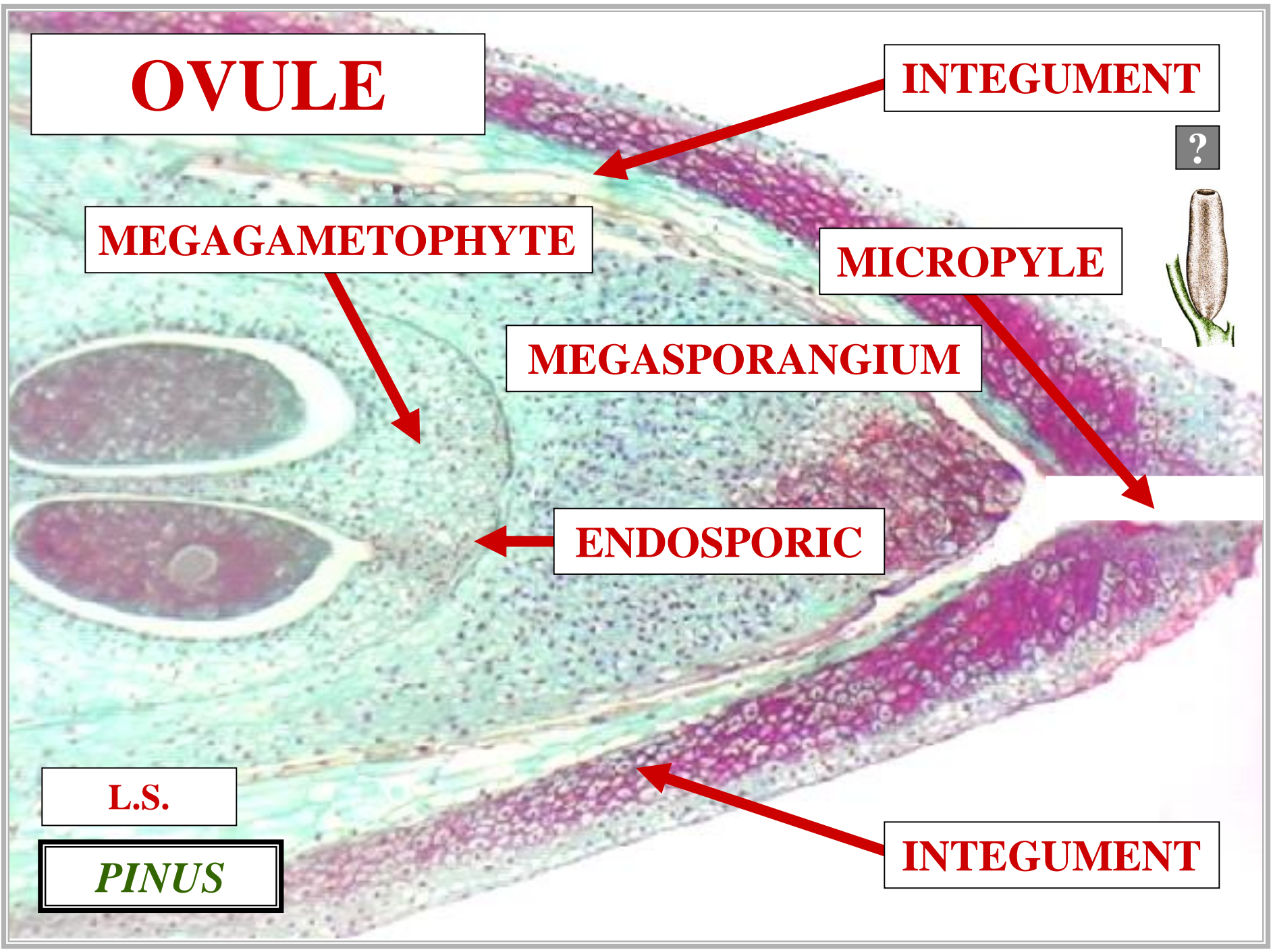

OVULE

INTEGUMENT

A

MEGAGAMETOPHYTE

MICROPYLE

MEGASPORANGIUM

ENDOSPORIC

?

L.S.

PINUS

INTEGUMENT

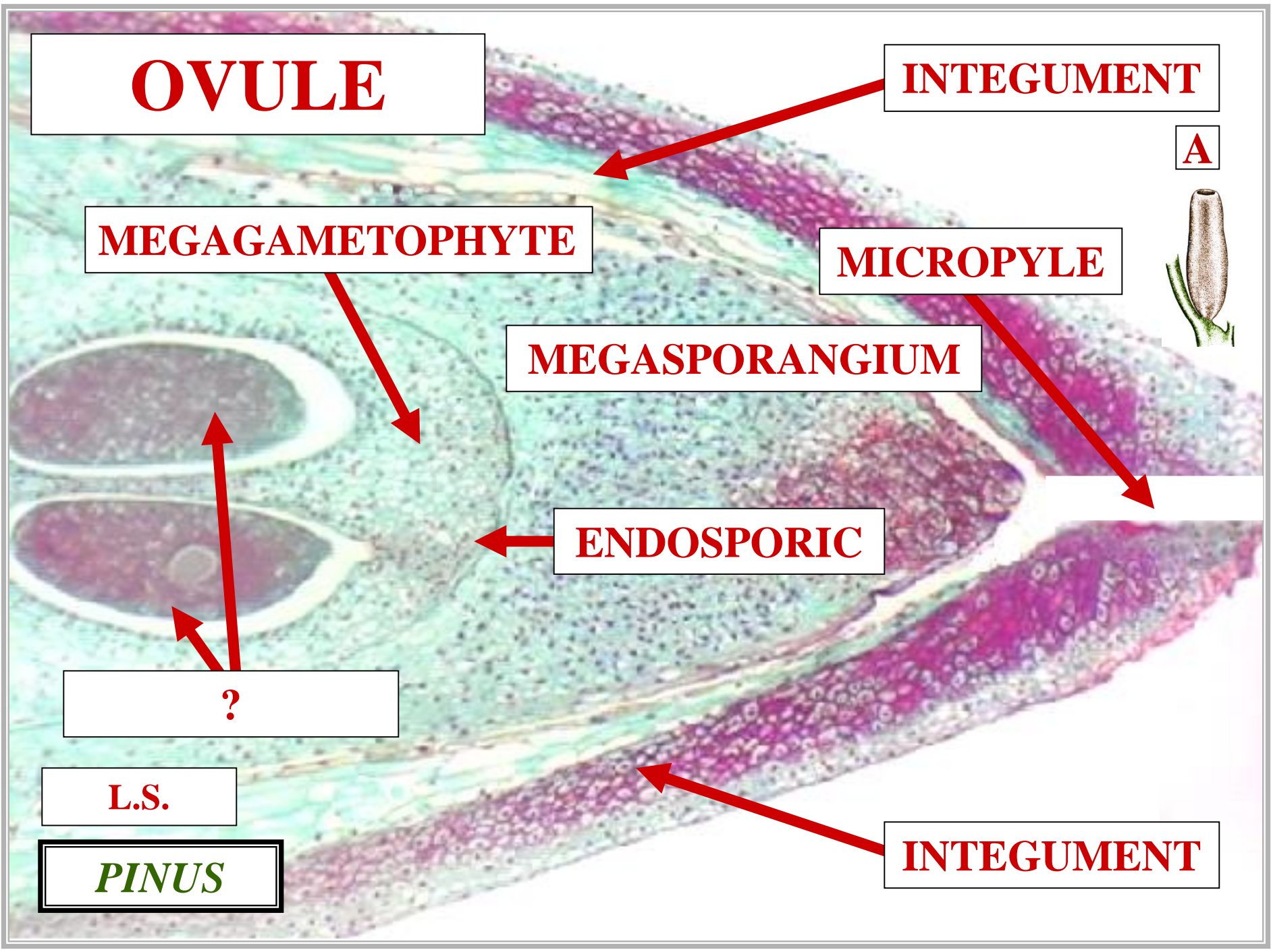

OVULE

INTEGUMENT

MEGAGAMETOPHYTE

MICROPYLE

MEGASPORANGIUM

ENDOSPORIC

ARCHEGONIA

L.S.

PINUS

INTEGUMENT

?

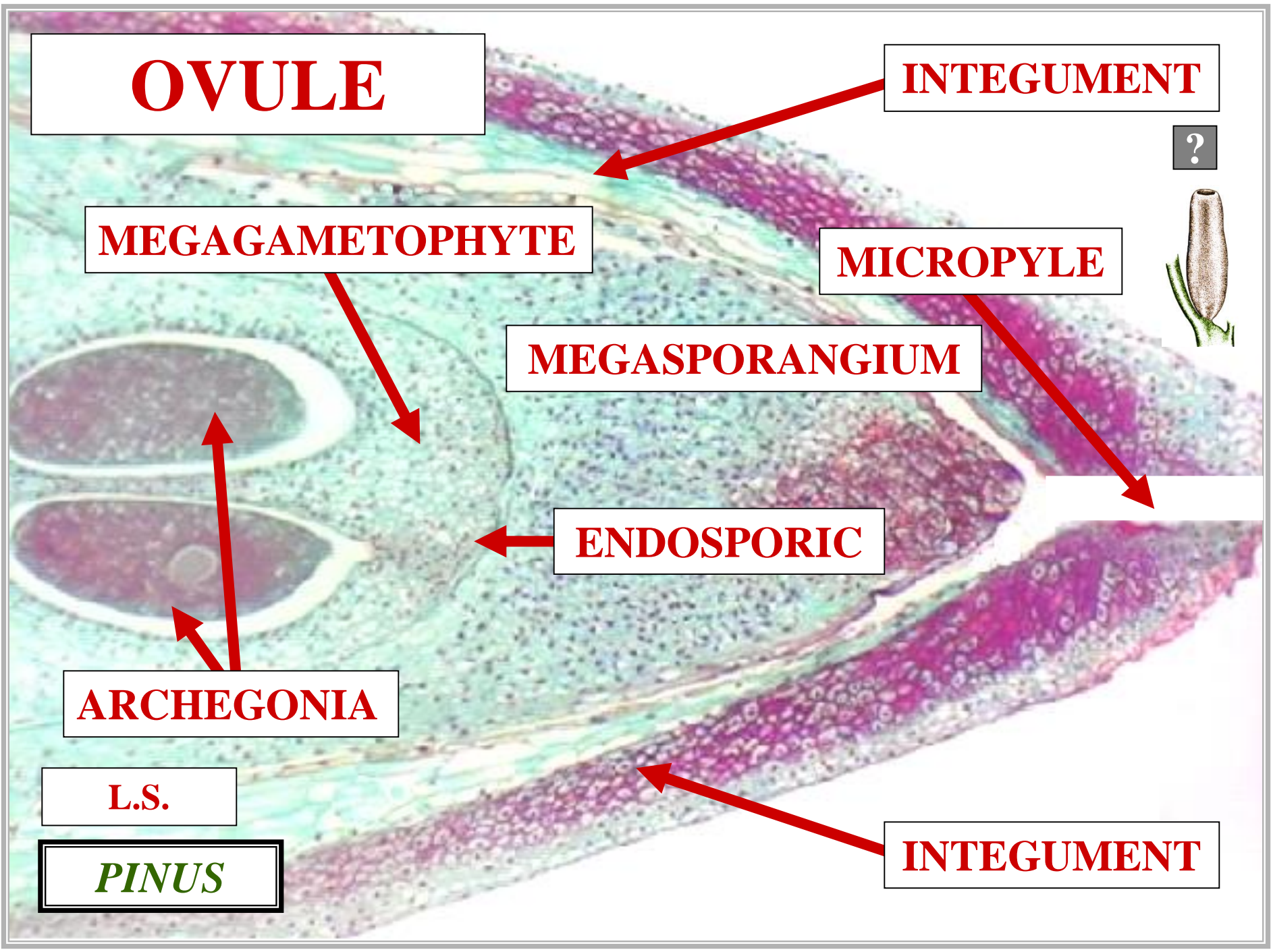

OVULE

INTEGUMENT

O



MEGAGAMETOPHYTE

MICROPYLE

MEGASPORANGIUM

ENDOSPORIC

?

L.S.

PINUS

INTEGUMENT

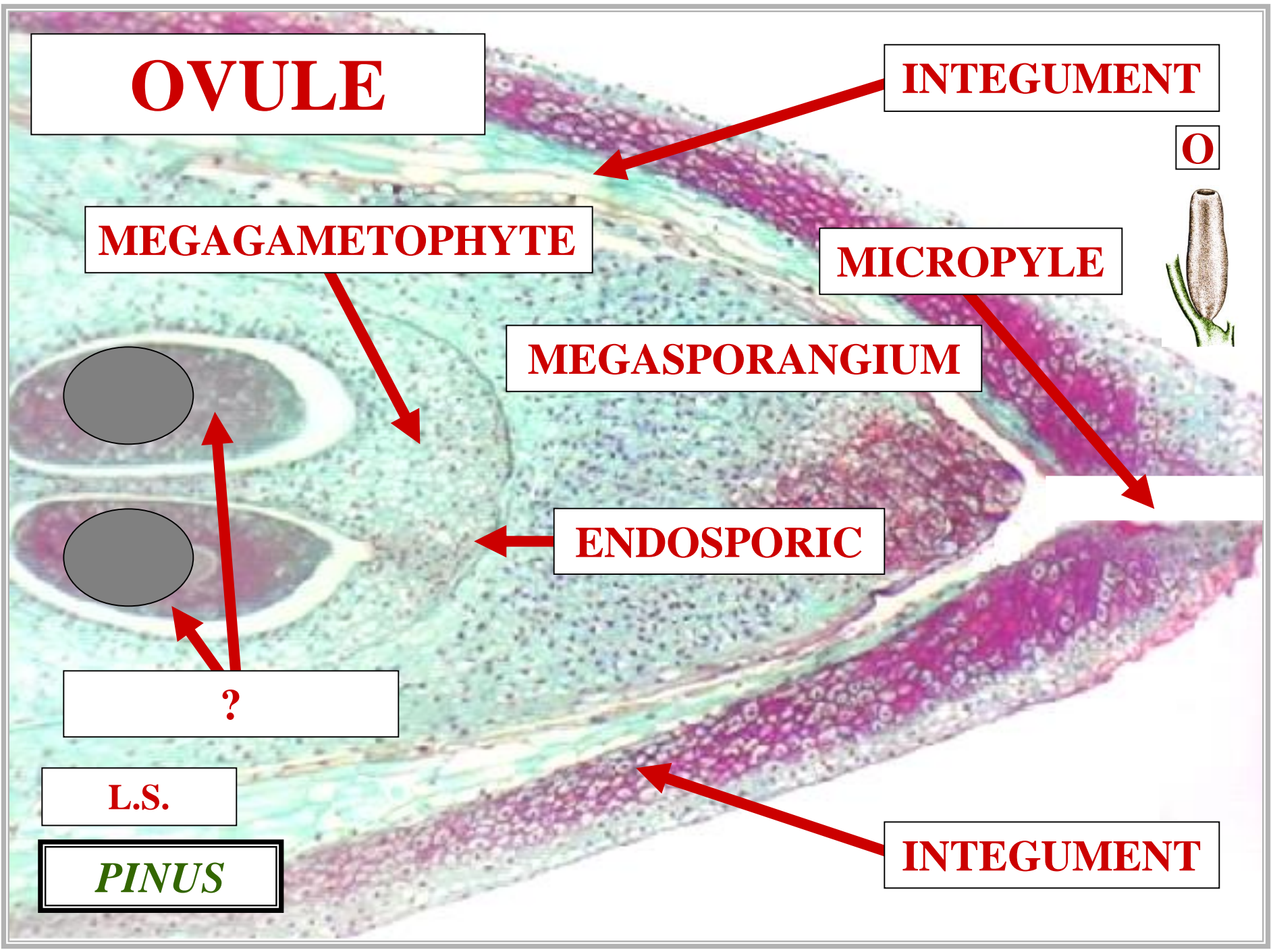

OVULE

INTEGUMENT

MEGAGAMETOPHYTE

MICROPYLE

MEGASPORANGIUM

ENDOSPORIC

OOCYTE

L.S.

PINUS

INTEGUMENT

?

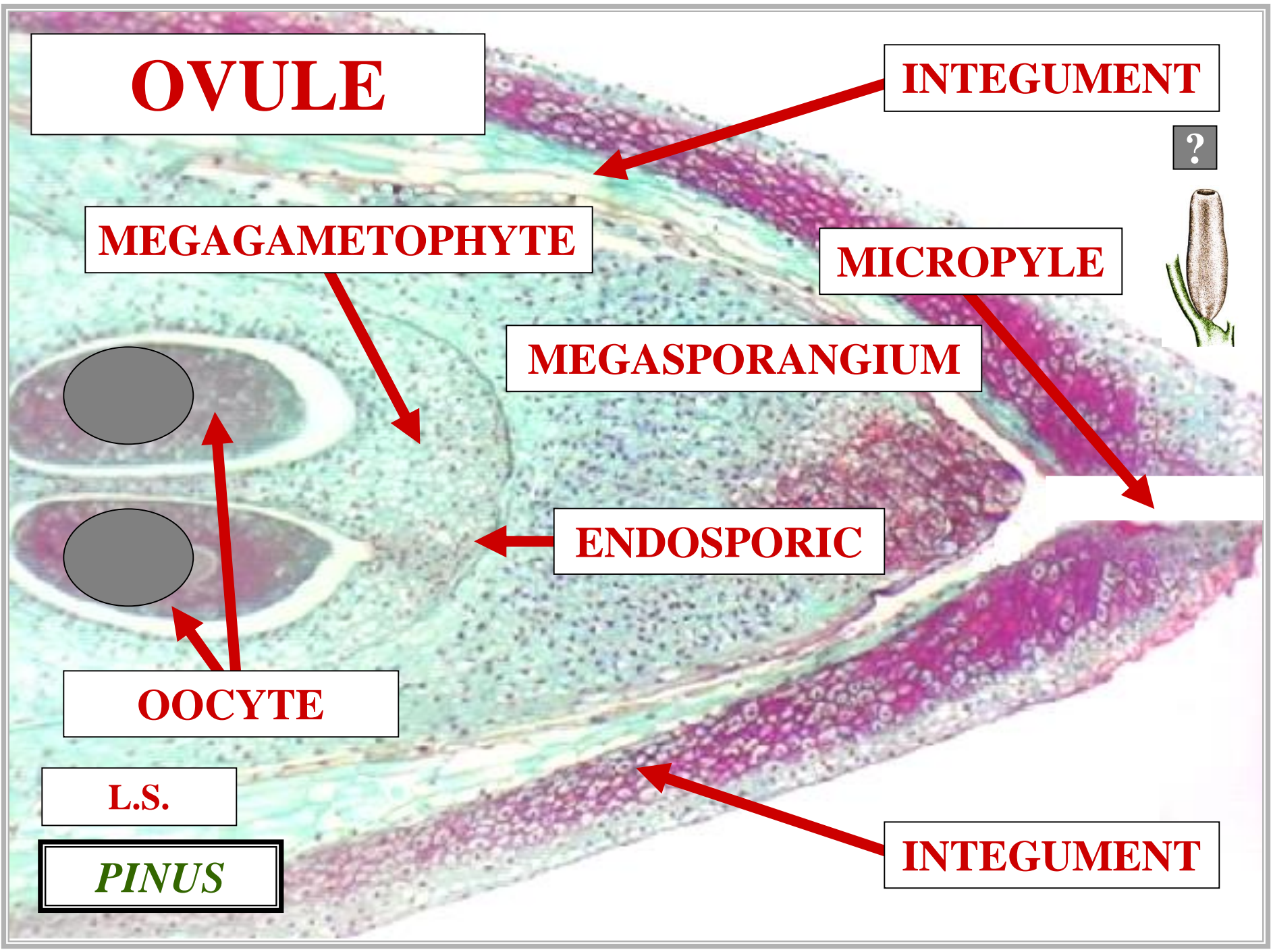

OVULE

INTEGUMENT

1

MEGAGAMETOPHYTE

MICROPYLE



MEGASPORANGIUM

ENDOSPORIC

?

?

OOCYTE

L.S.

PINUS

INTEGUMENT

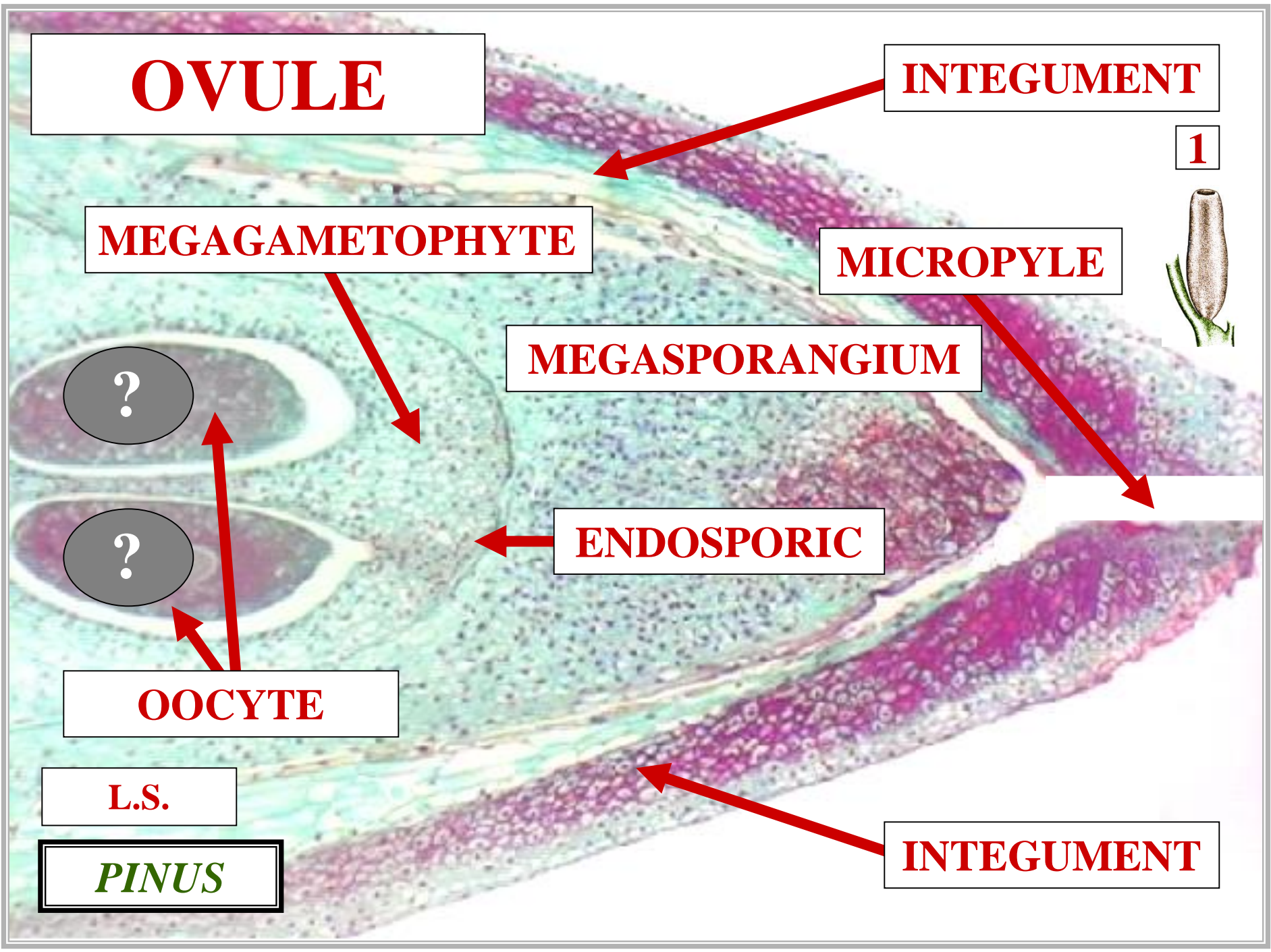

OVULE

INTEGUMENT

MEGAGAMETOPHYTE

MICROPYLE

MEGASPORANGIUM

1N

1N

ENDOSPORIC

OOCYTE

L.S.

PINUS

INTEGUMENT

?

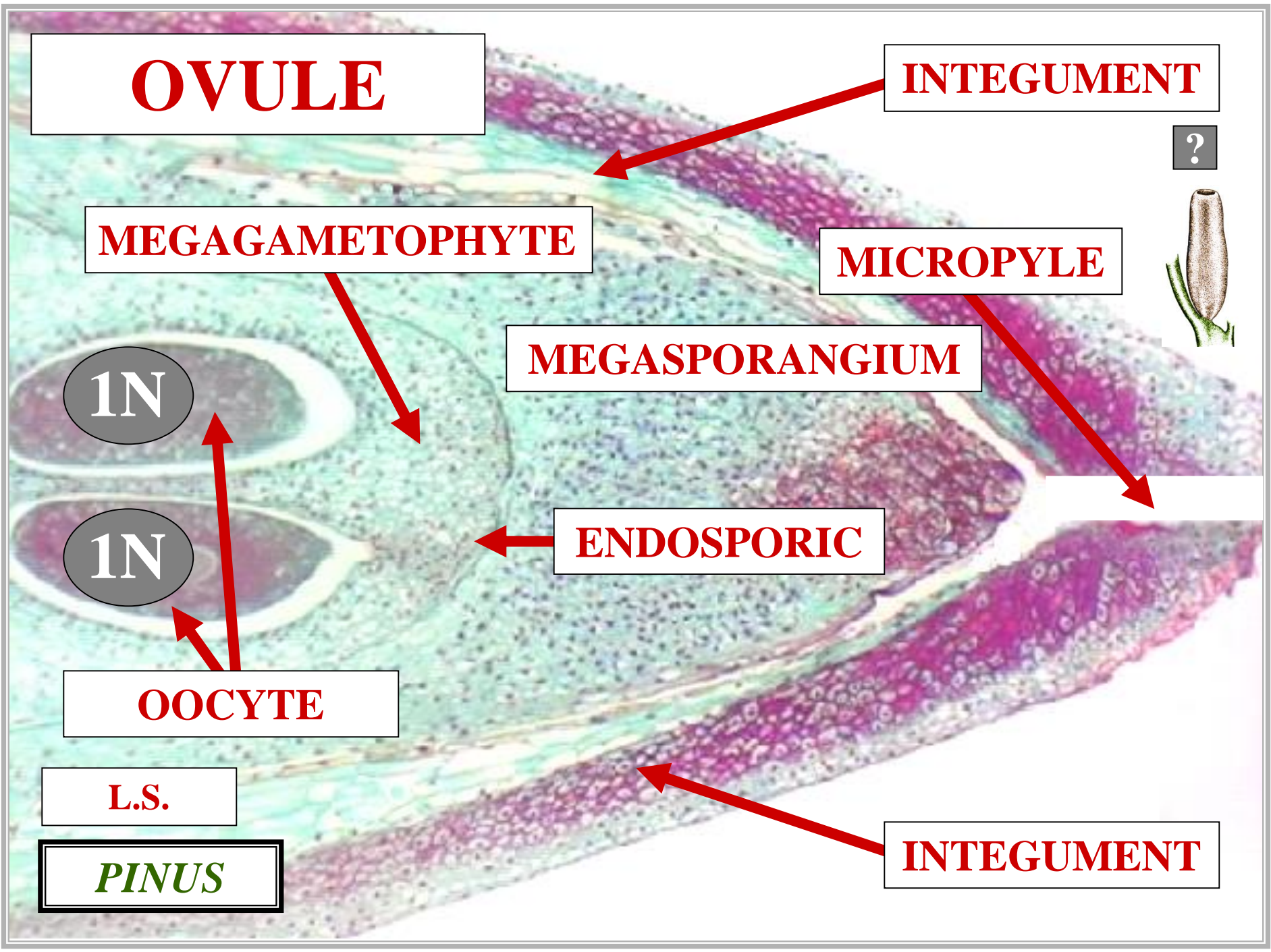

OVULE

INTEGUMENT

M



MEGAGAMETOPHYTE

MICROPYLE

MEGASPORANGIUM

1N

ENDOSPORIC

1N

?

L.S.

PINUS

INTEGUMENT

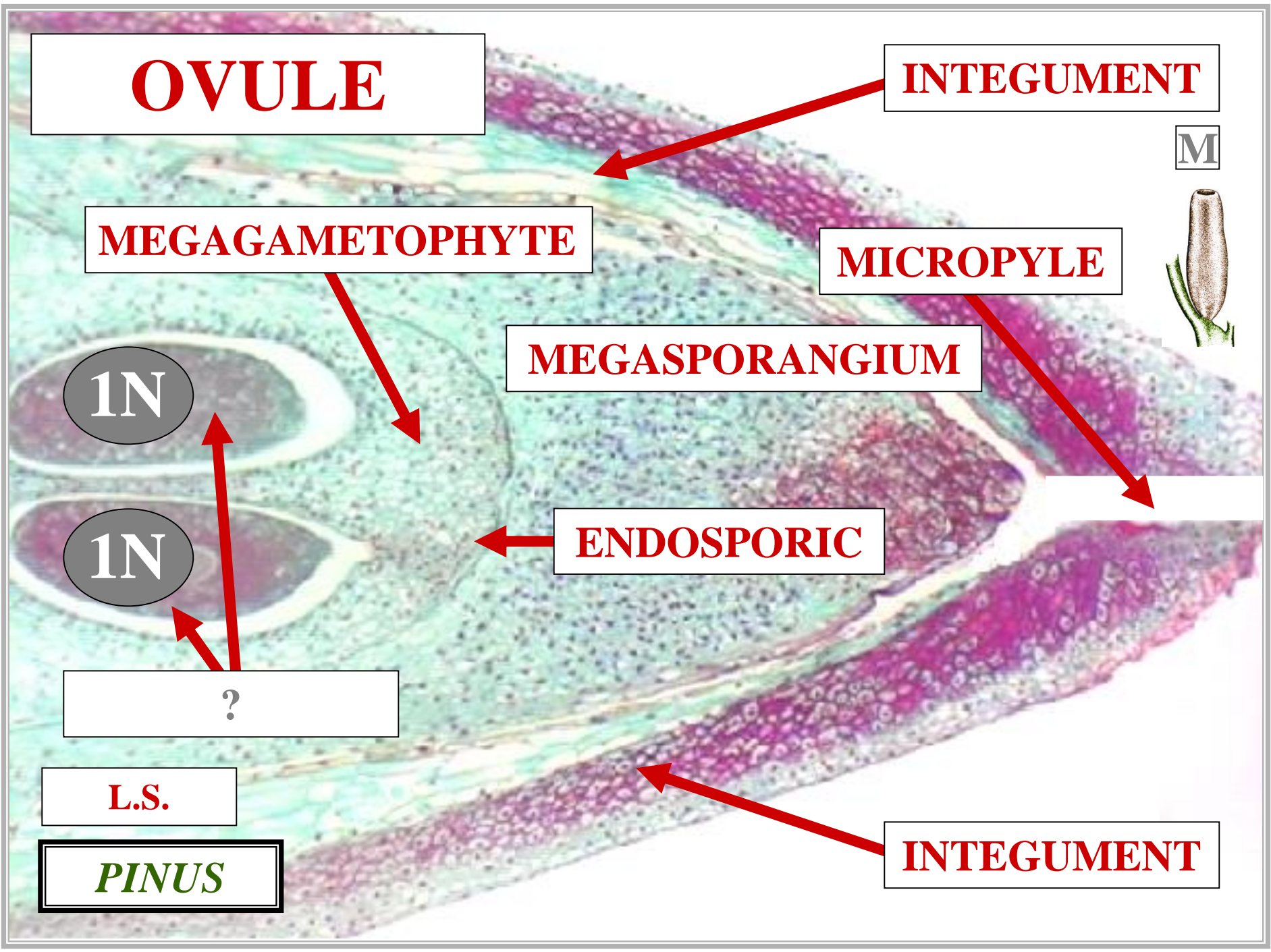

OVULE

INTEGUMENT

MEGAGAMETOPHYTE

MICROPYLE

MEGASPORANGIUM

ENDOSPORIC

1N

1N

MITOSIS

L.S.

PINUS

INTEGUMENT

?

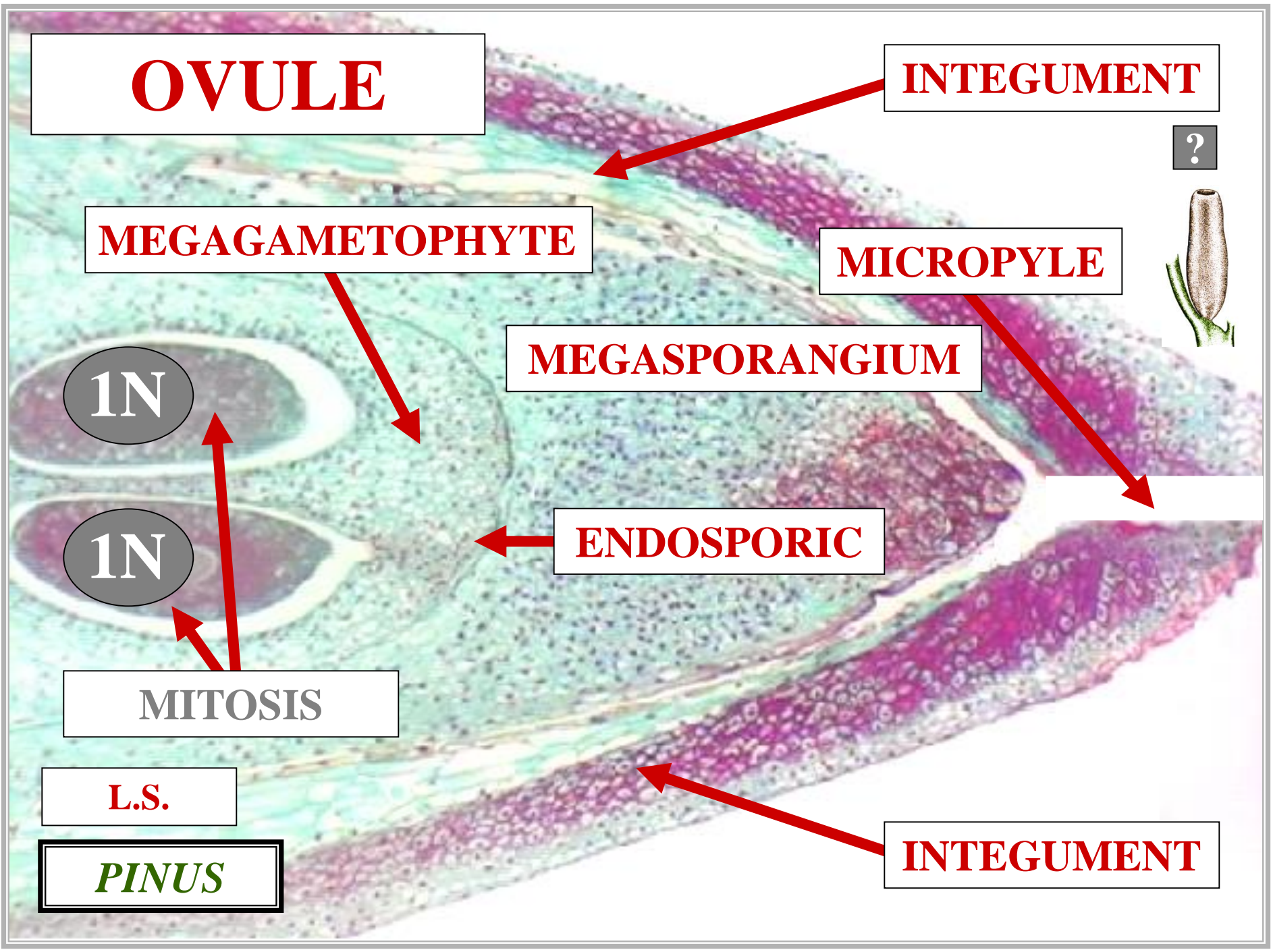

OVULE

INTEGUMENT

E



MEGAGAMETOPHYTE

MICROPYLE

MEGASPORANGIUM

ENDOSPORIC

?

L.S.

PINUS

INTEGUMENT

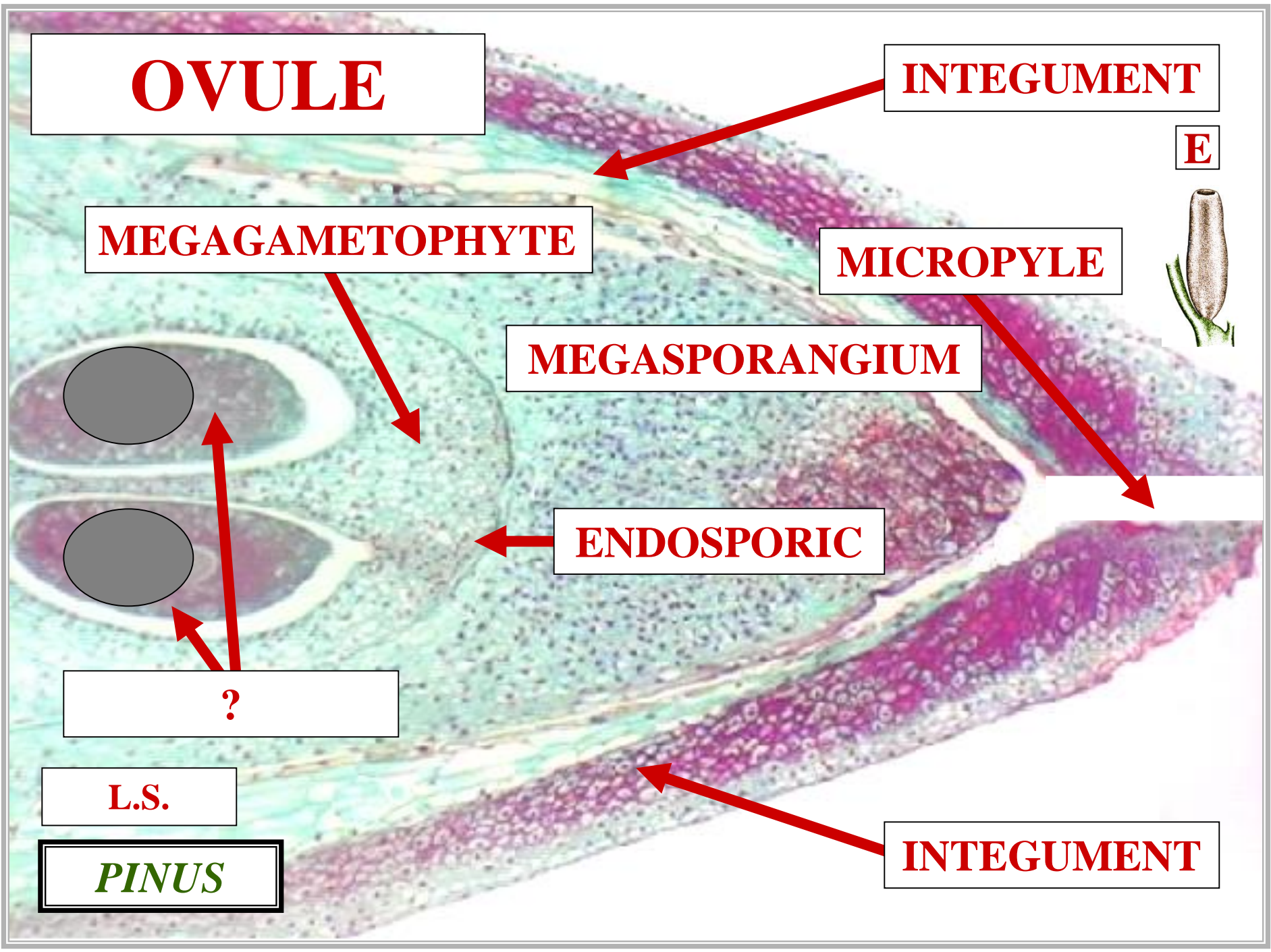

OVULE

INTEGUMENT

MEGAGAMETOPHYTE

MICROPYLE

MEGASPORANGIUM

ENDOSPORIC

EGG

L.S.

PINUS

INTEGUMENT

?

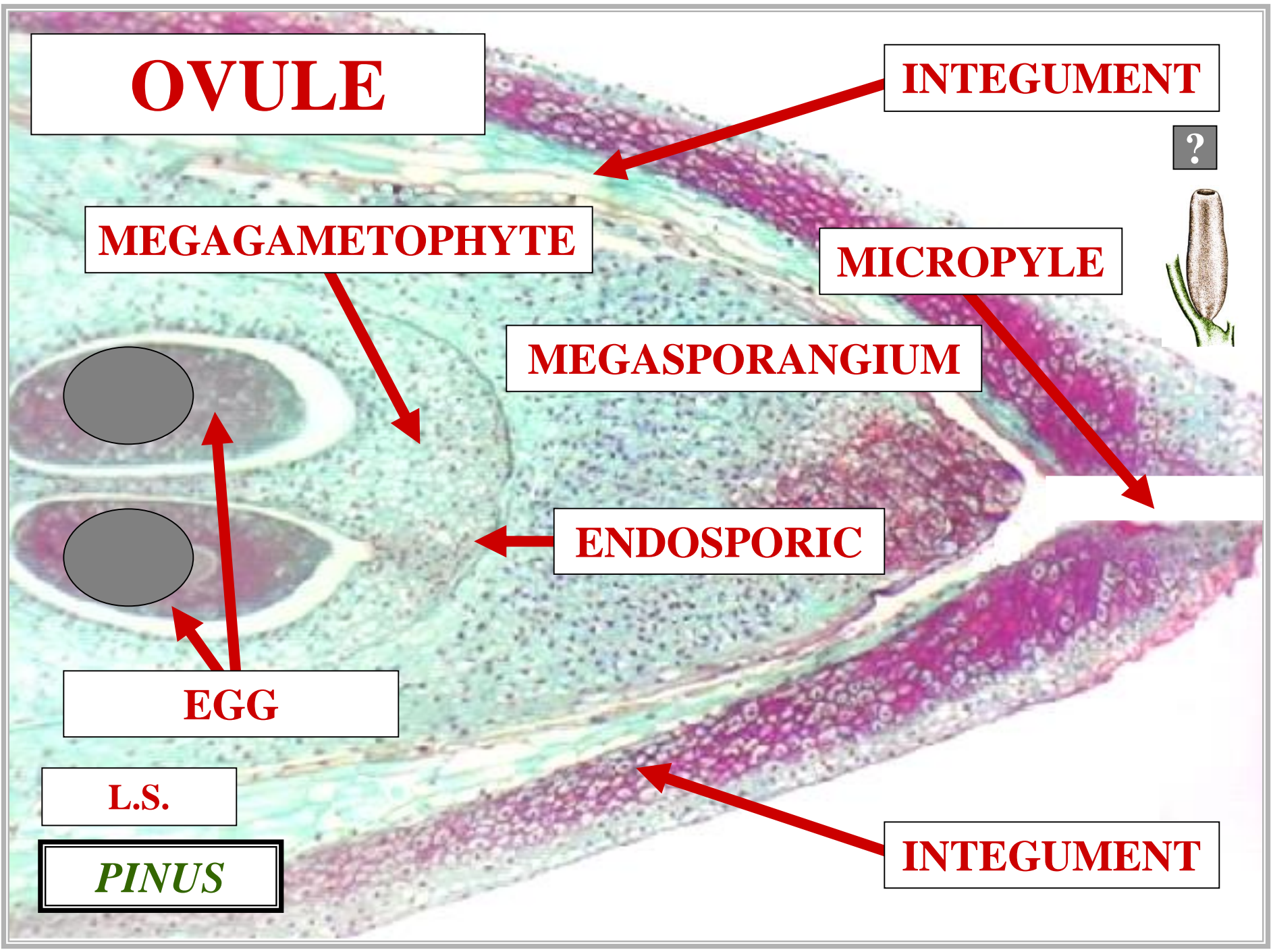

OVULE

INTEGUMENT

1

MEGAGAMETOPHYTE

MICROPYLE



MEGASPORANGIUM

ENDOSPORIC

EGG

L.S.

PINUS

INTEGUMENT

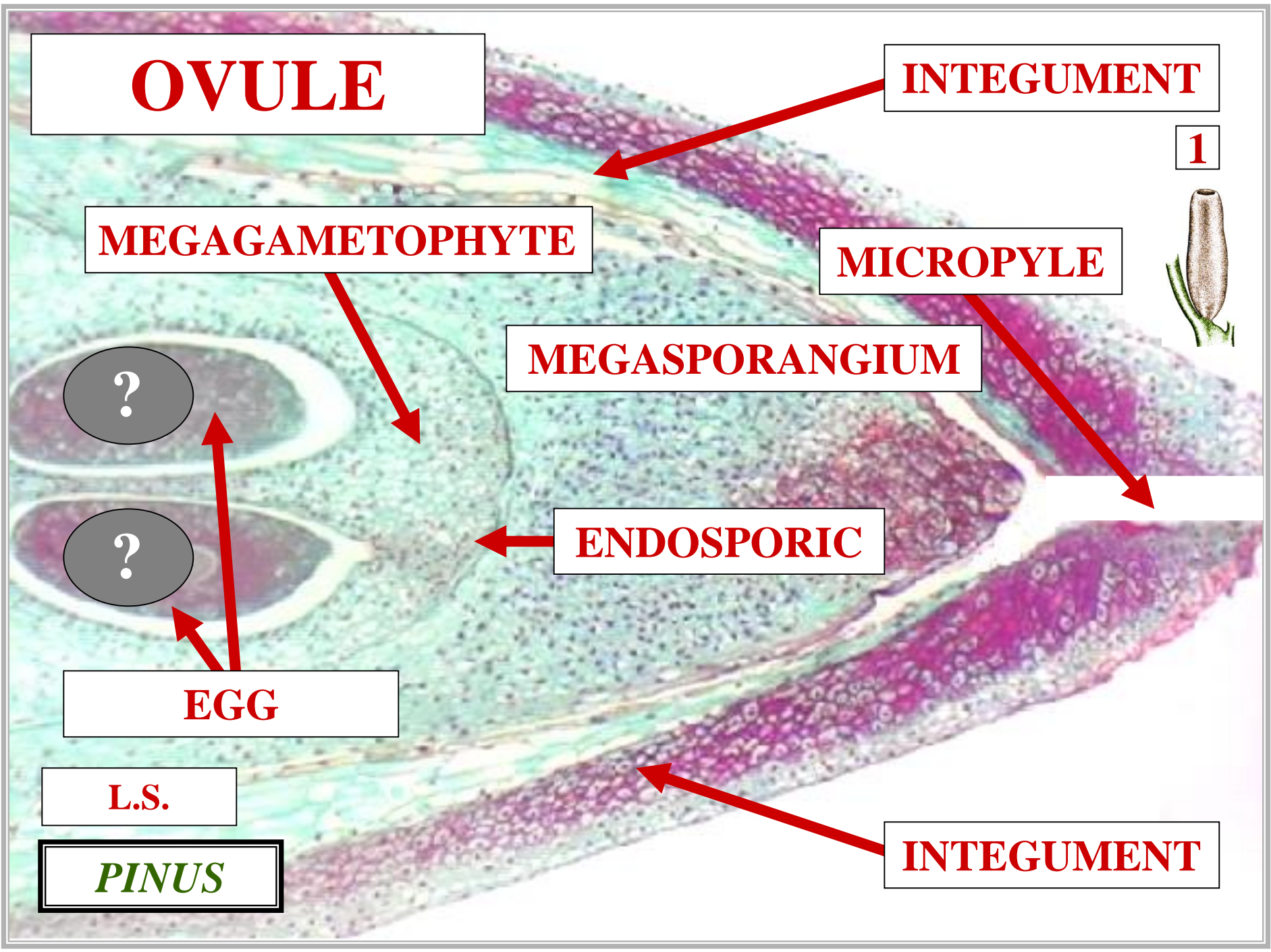

OVULE

INTEGUMENT

MEGAGAMETOPHYTE

MICROPYLE

MEGASPORANGIUM

1N

1N

ENDOSPORIC

EGG

POLLEN GRAIN

L.S.

PINUS

INTEGUMENT

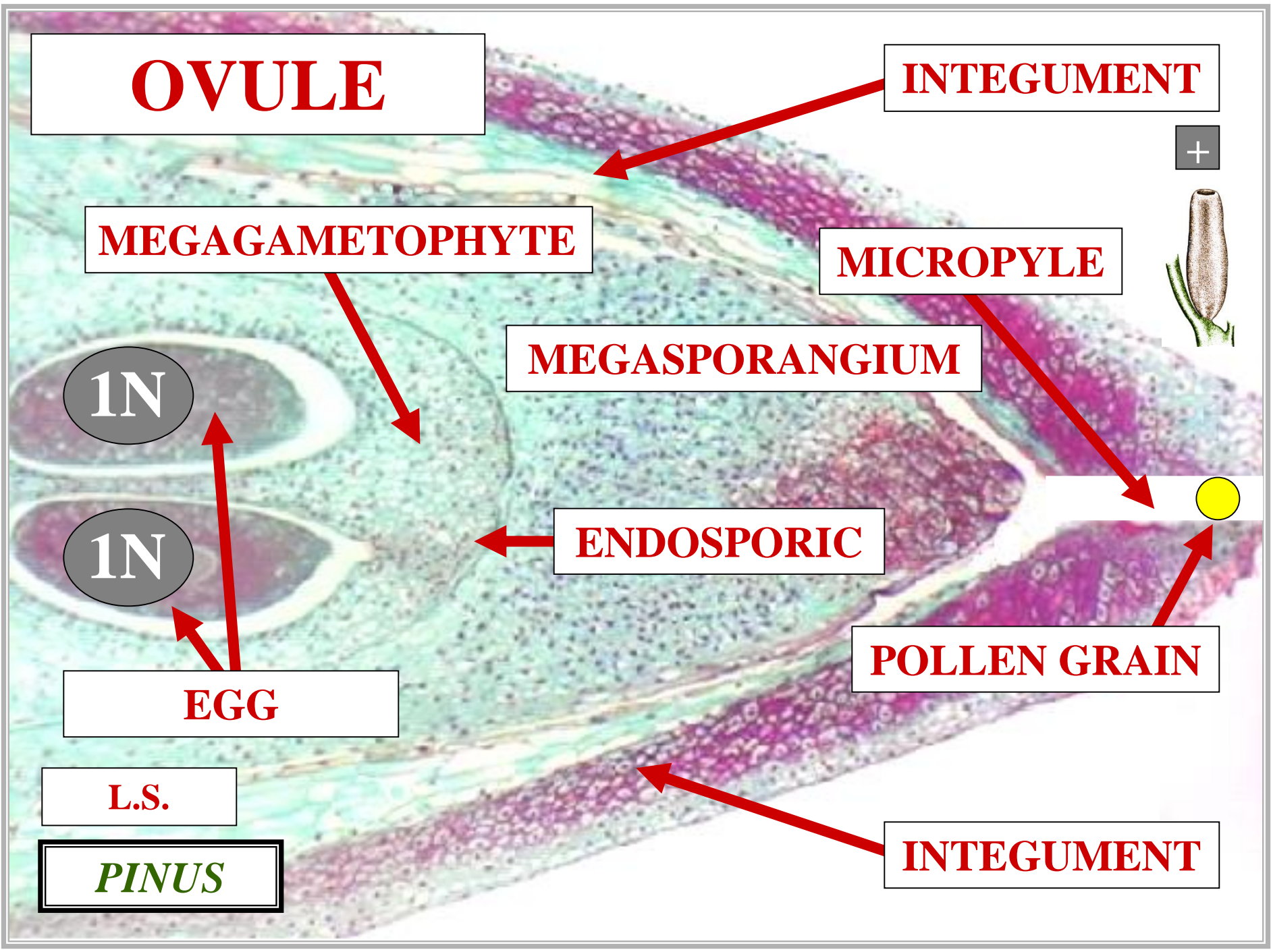

OVULE

INTEGUMENT

PT

MEGAGAMETOPHYTE

MICROPYLE

MEGASPORANGIUM

1N

1N

ENDOSPORIC

EGG

POLLINATION
POLLEN GRAINS

L.S.

PINUS

INTEGUMENT

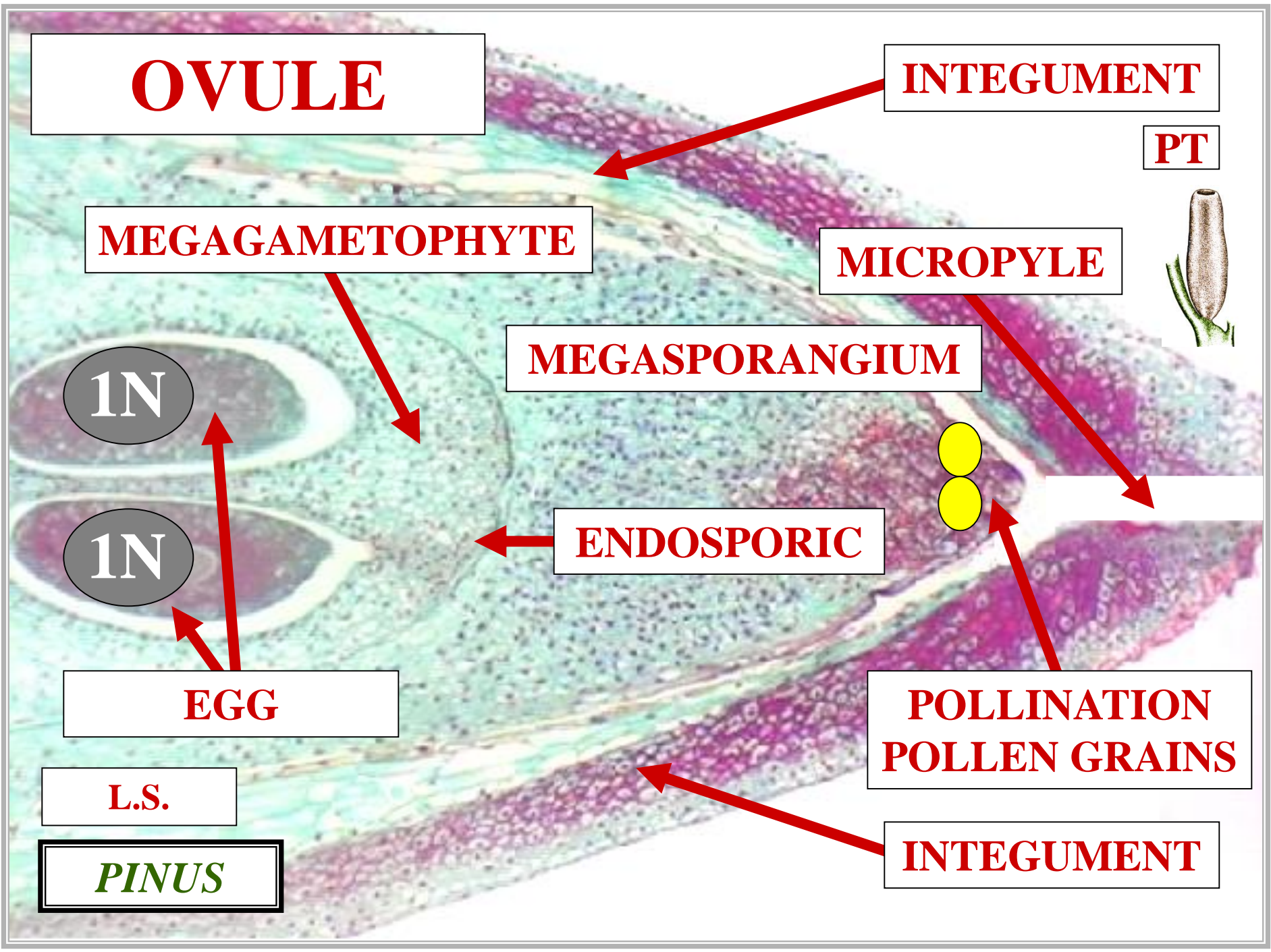

OVULE

INTEGUMENT

MEGAGAMETOPHYTE

MICROPYLE

MEGASPORANGIUM

1N

1N

EGG

POLLEN TUBE

**POLLINATION
POLLEN GRAINS**

L.S.

PINUS

INTEGUMENT

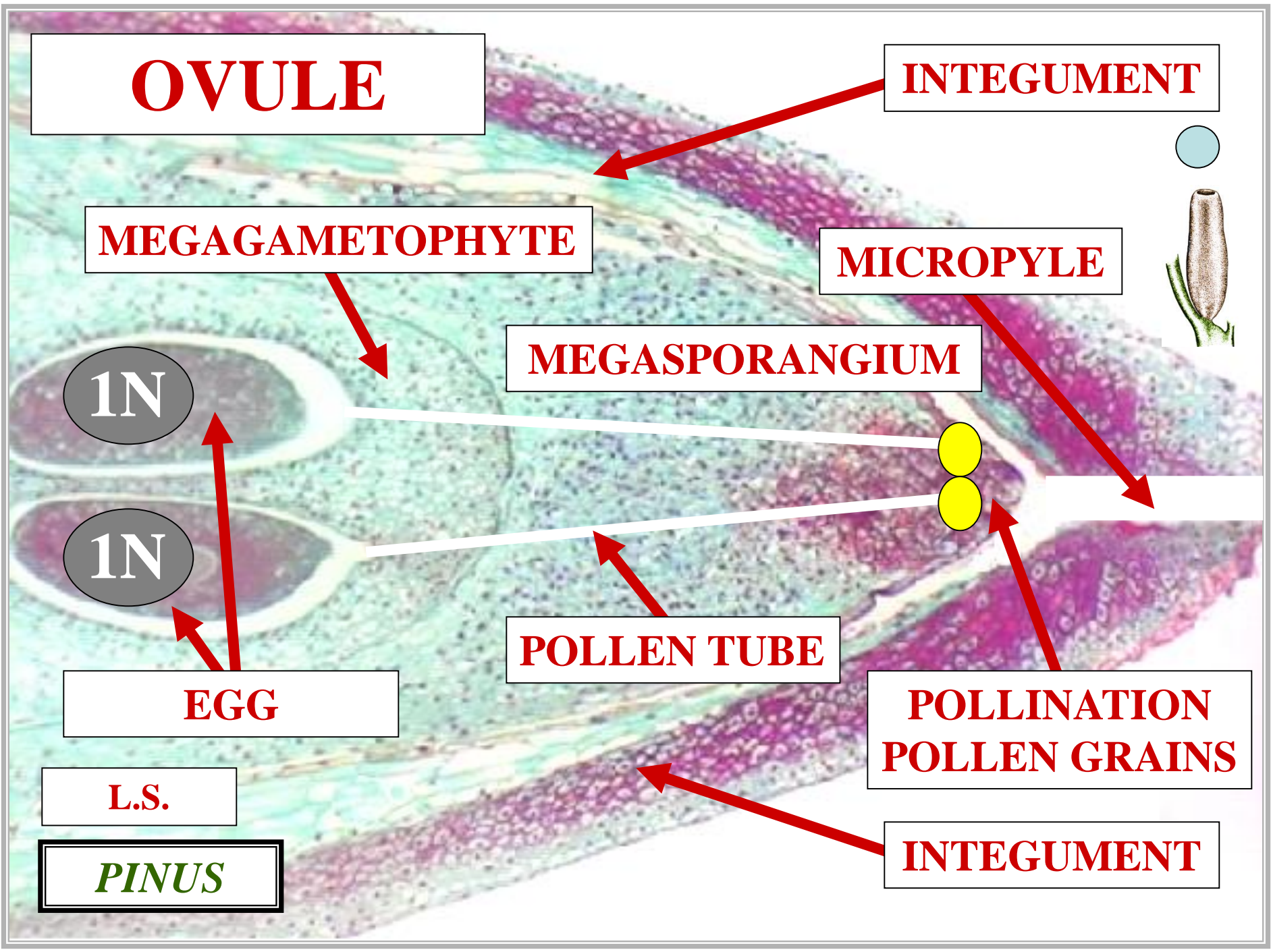

OVULE

INTEGUMENT

MEGAGAMETOPHYTE

MICROPYLE

MEGASPORANGIUM

1N

1N

SPERM

EGG

**POLLINATION
POLLEN GRAINS**

L.S.

PINUS

INTEGUMENT

?

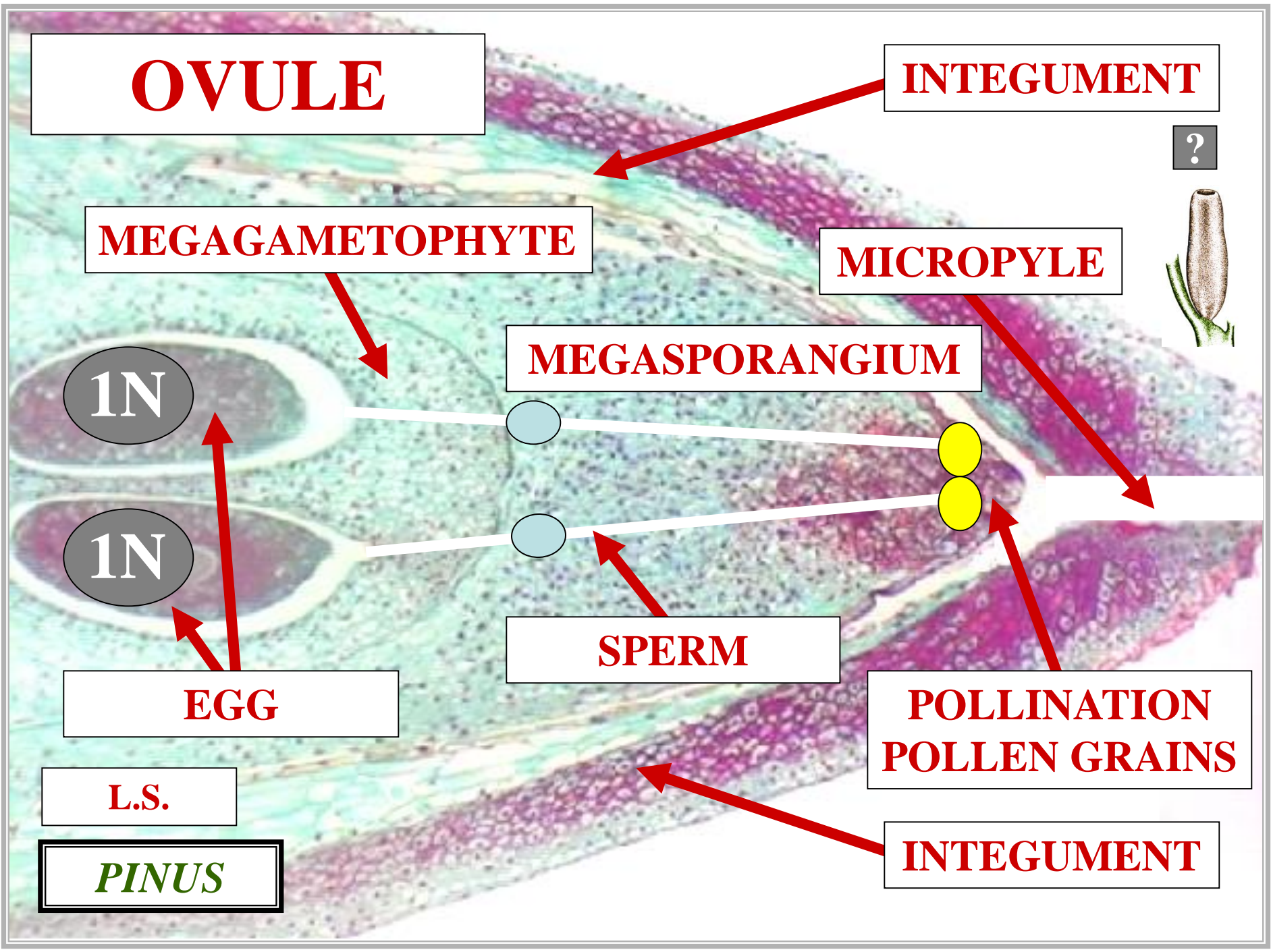

OVULE

INTEGUMENT

S



MEGAGAMETOPHYTE

MICROPYLE

MEGASPORANGIUM

1N

1N

SPERM

?

**POLLINATION
POLLEN GRAINS**

L.S.

INTEGUMENT

PINUS

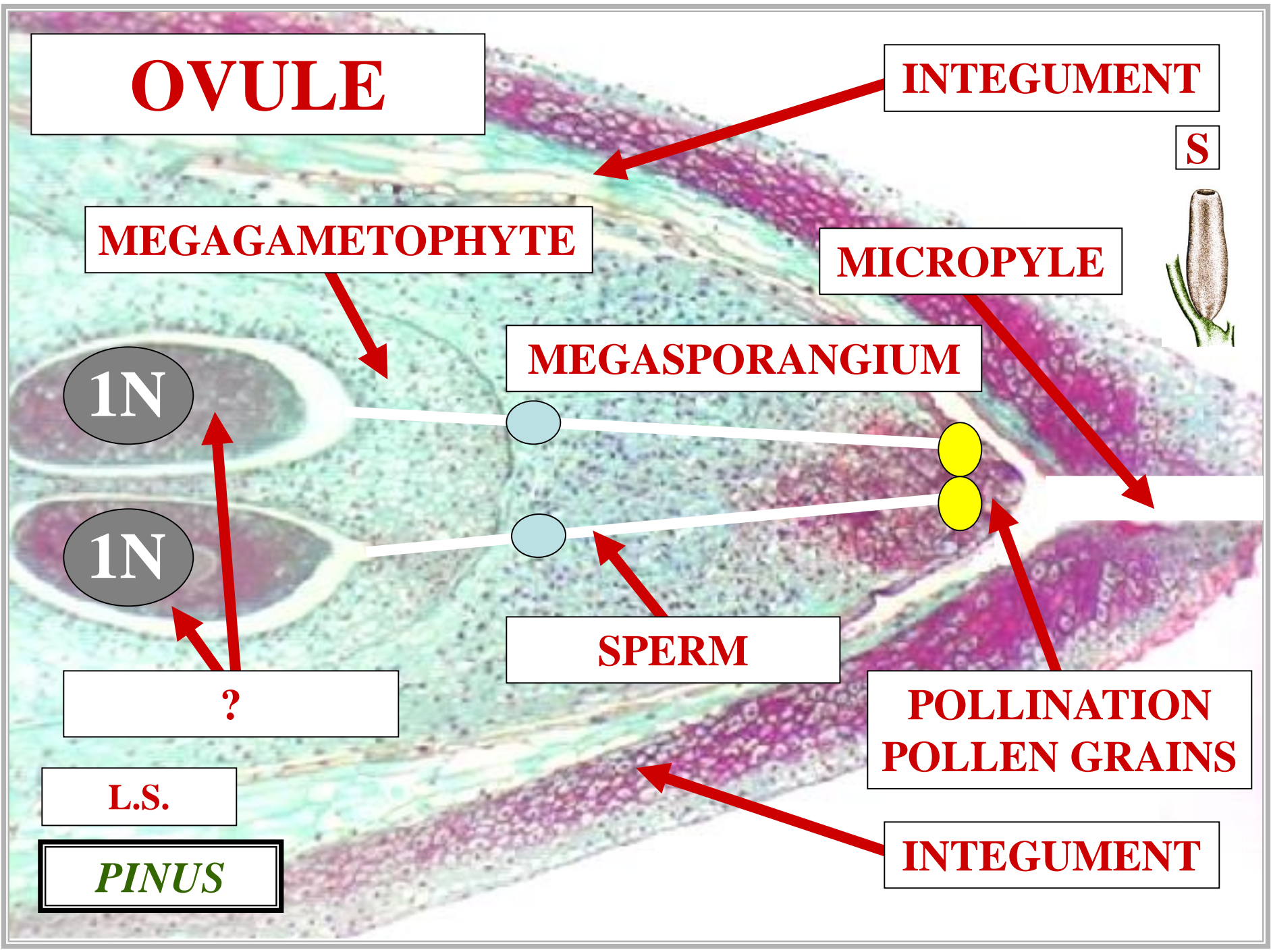

OVULE

INTEGUMENT

MEGAGAMETOPHYTE

MICROPYLE

MEGASPORANGIUM

?

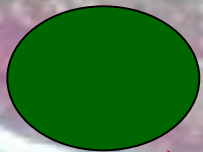
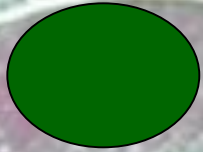

SYNGAMY

POLLEN TUBE

**POLLINATION
POLLEN GRAINS**

L.S.

INTEGUMENT

PINUS

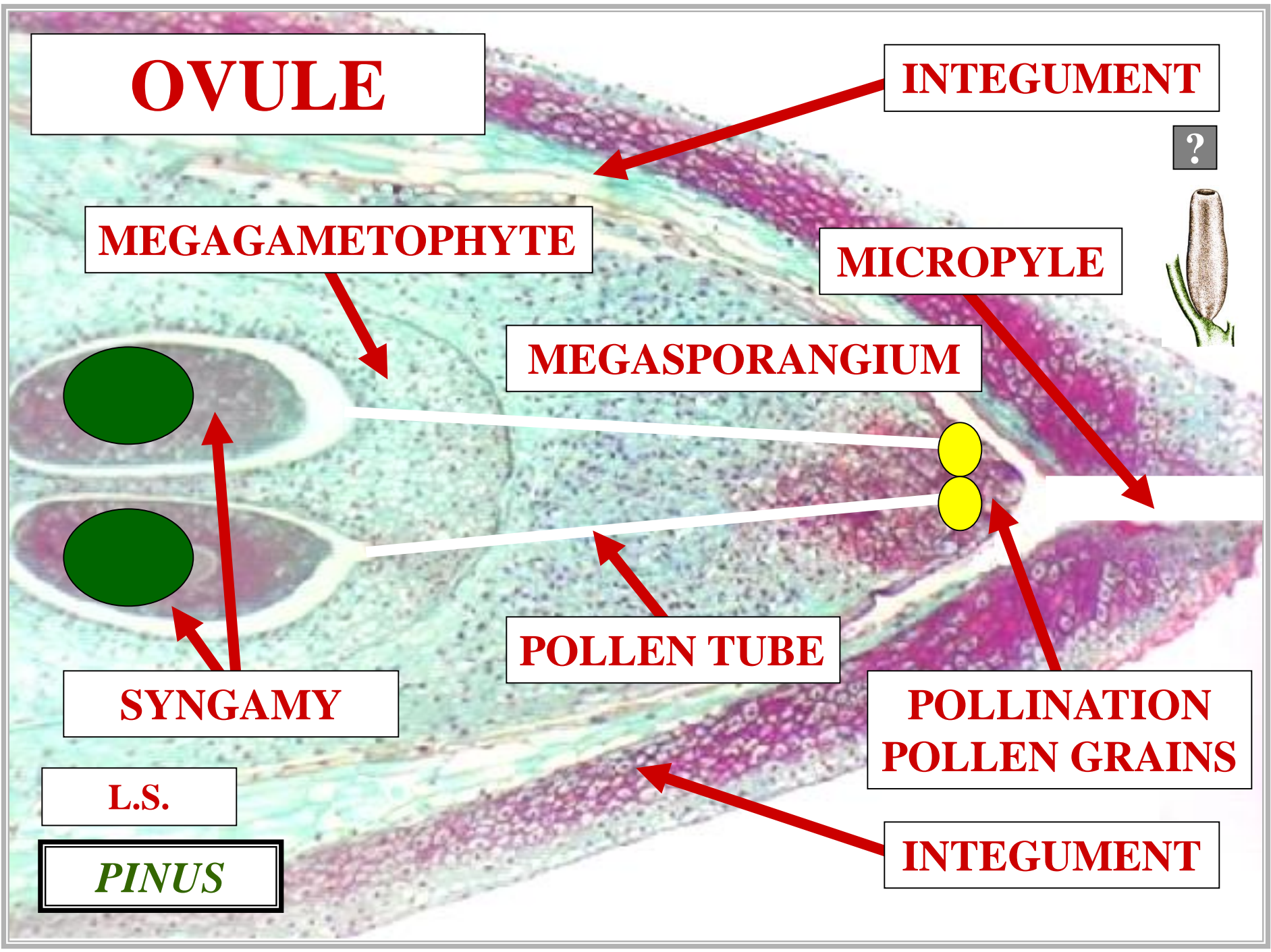

OVULE

INTEGUMENT

Z

MEGAGAMETOPHYTE

MICROPYLE



MEGASPORANGIUM

POLLEN TUBE

**POLLINATION
POLLEN GRAINS**

?

L.S.

PINUS

INTEGUMENT

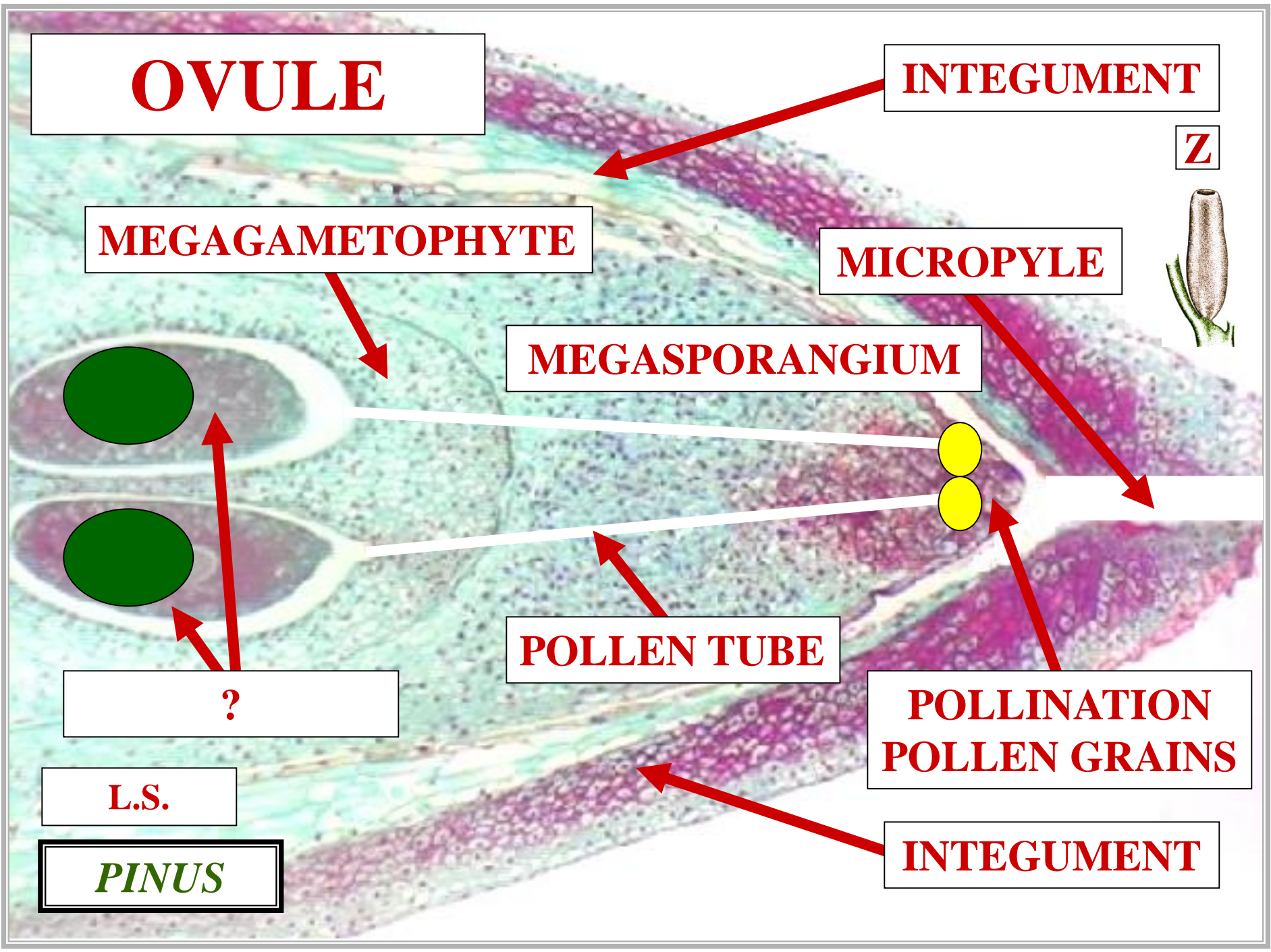

OVULE

INTEGUMENT

MEGAGAMETOPHYTE

MICROPYLE

MEGASPORANGIUM

ZYGOTE

POLLEN TUBE

**POLLINATION
POLLEN GRAINS**

L.S.

PINUS

INTEGUMENT

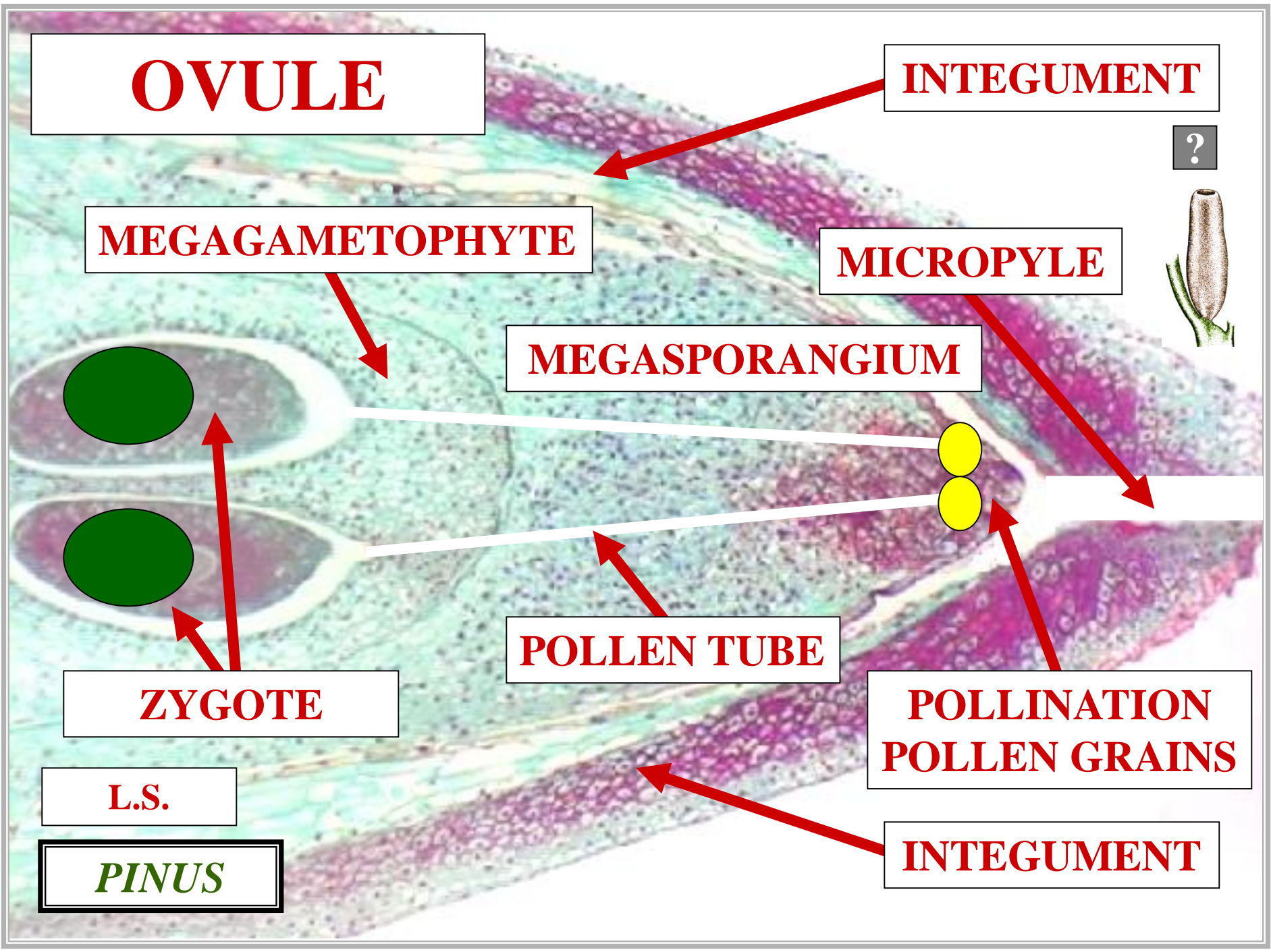

OVULE

INTEGUMENT

2

MEGAGAMETOPHYTE

MICROPYLE



MEGASPORANGIUM

?

?

POLLEN TUBE

ZYGOTE

**POLLINATION
POLLEN GRAINS**

L.S.

PINUS

INTEGUMENT

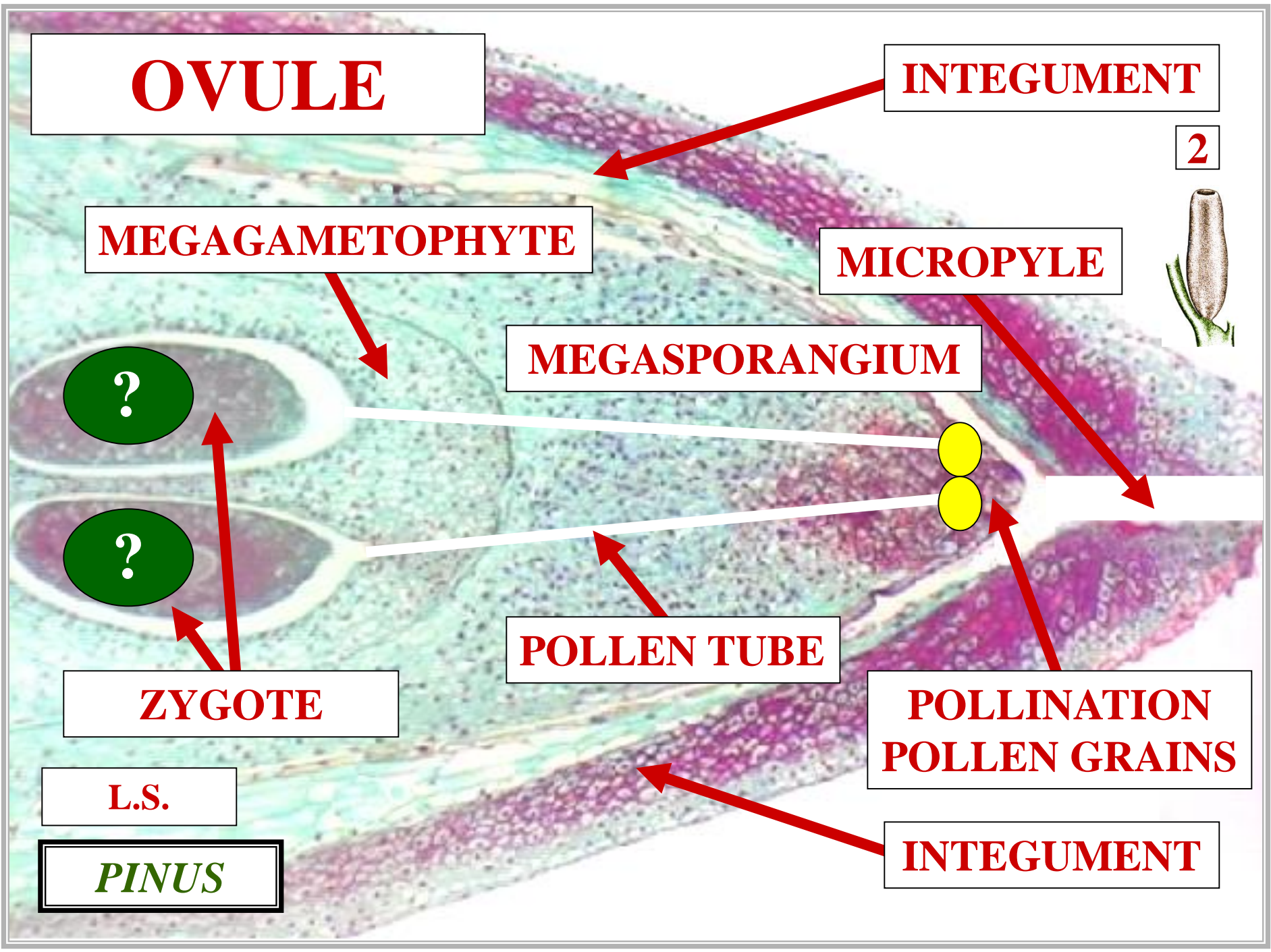

OVULE

INTEGUMENT

MEGAGAMETOPHYTE

MICROPYLE

MEGASPORANGIUM

2N

2N

POLLEN TUBE

ZYGOTE

**POLLINATION
POLLEN GRAINS**

L.S.

PINUS

INTEGUMENT

?

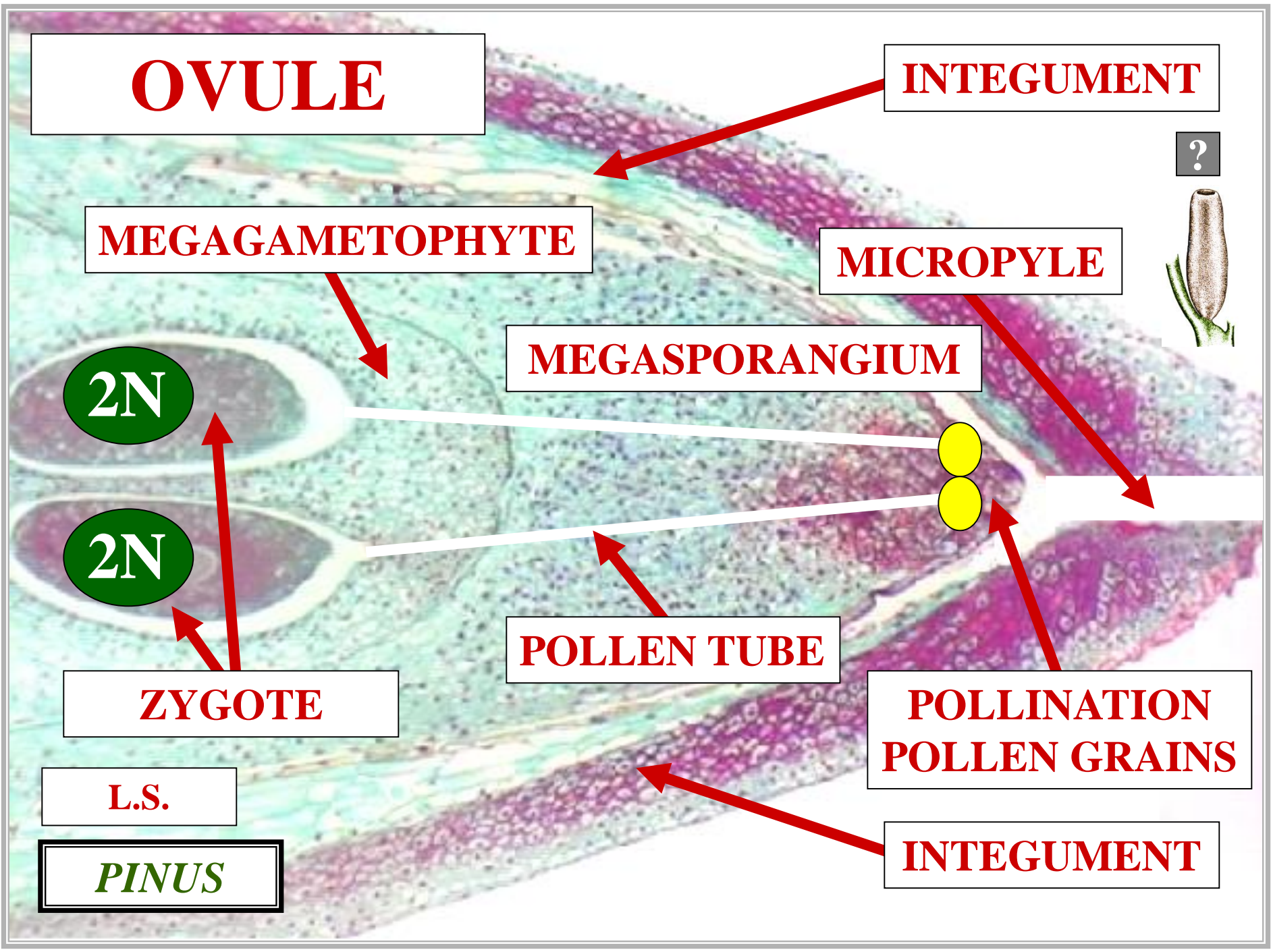

OVULE

INTEGUMENT

M



MEGAGAMETOPHYTE

MICROPYLE

MEGASPORANGIUM

2N

2N

?

POLLEN TUBE

**POLLINATION
POLLEN GRAINS**

L.S.

PINUS

INTEGUMENT

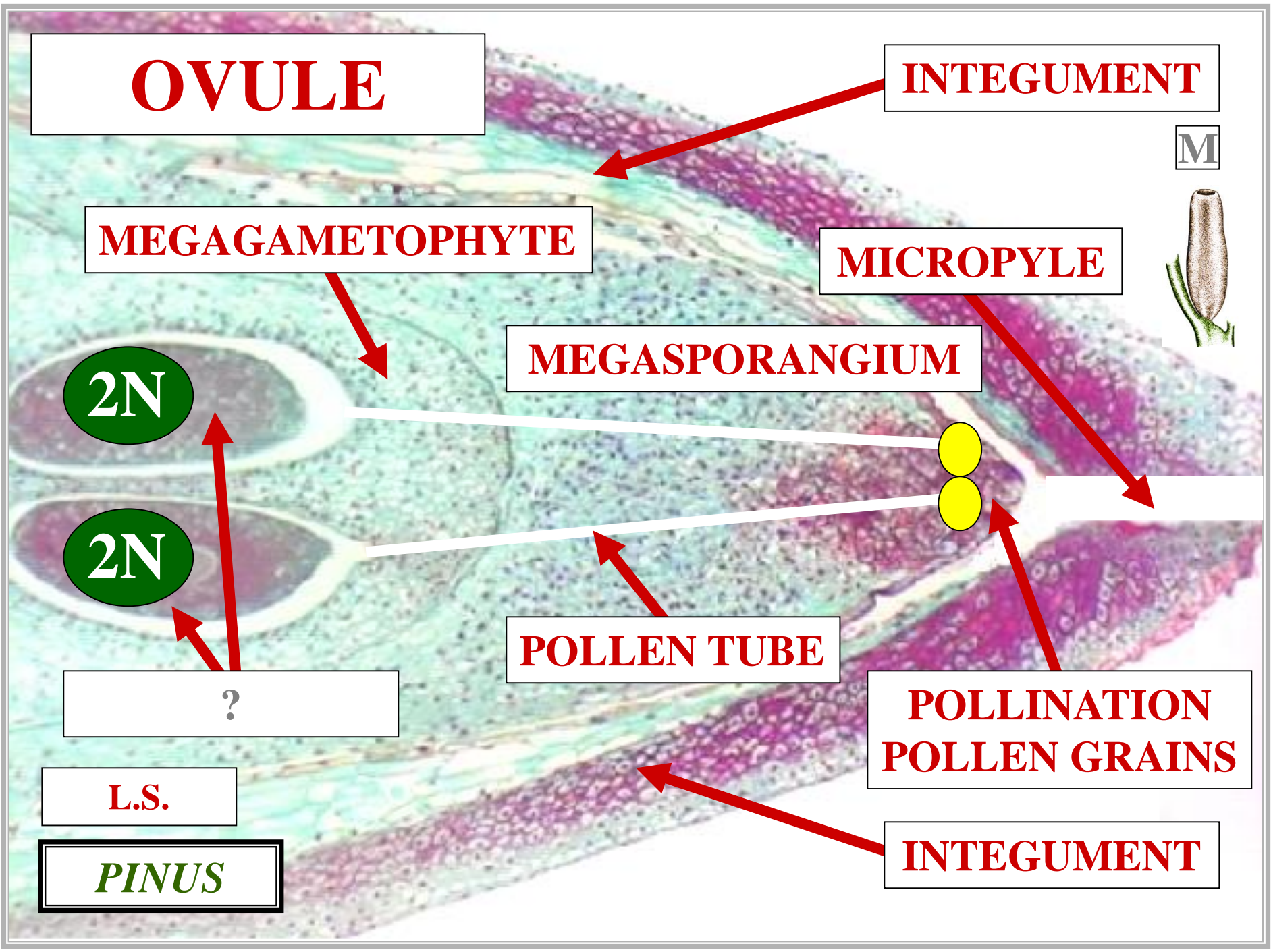

OVULE

INTEGUMENT

E



MEGAGAMETOPHYTE

MICROPYLE

MEGASPORANGIUM

2N

2N

POLLEN TUBE

**POLLINATION
POLLEN GRAINS**

MITOSIS

L.S.

PINUS

INTEGUMENT

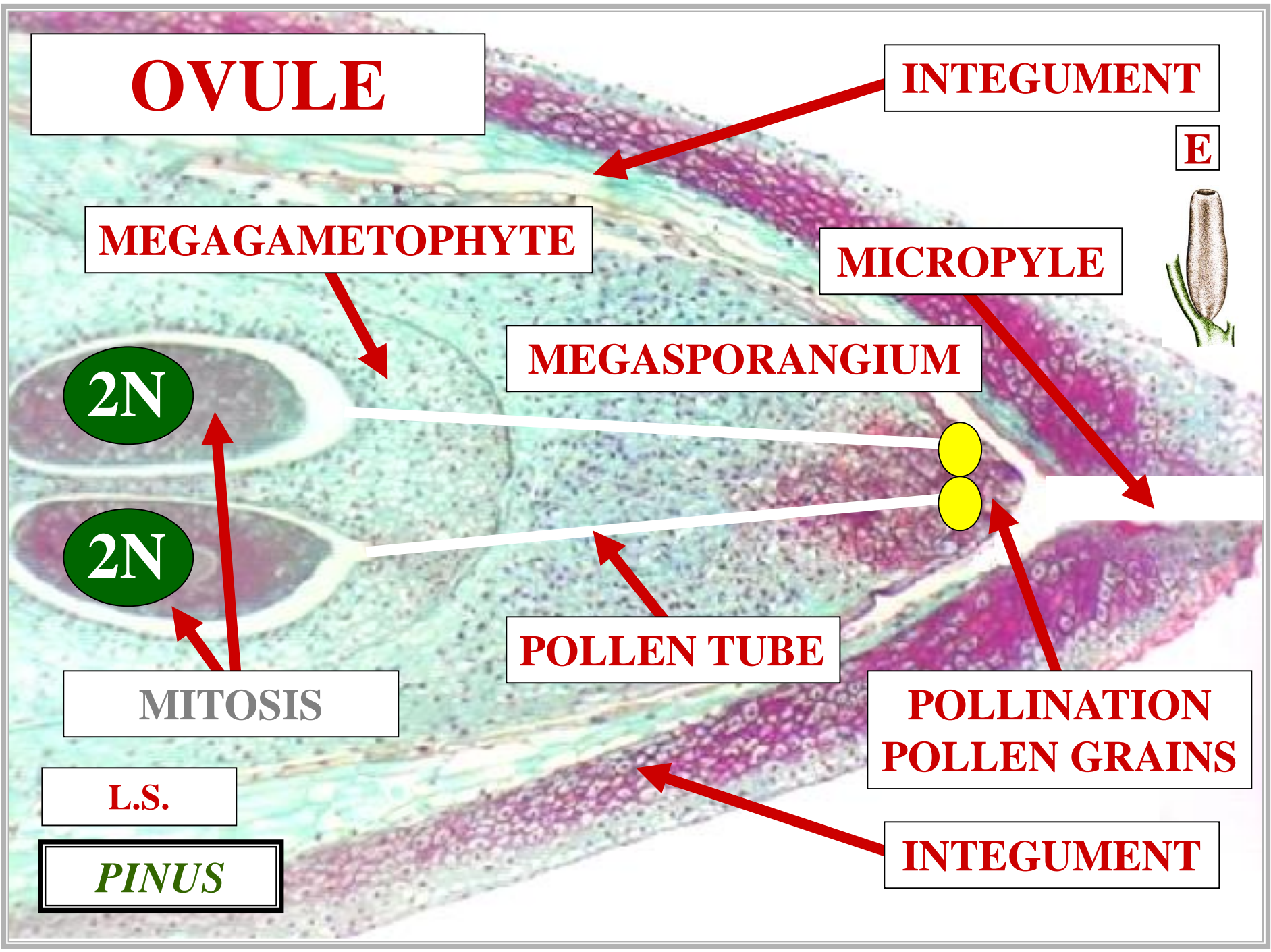

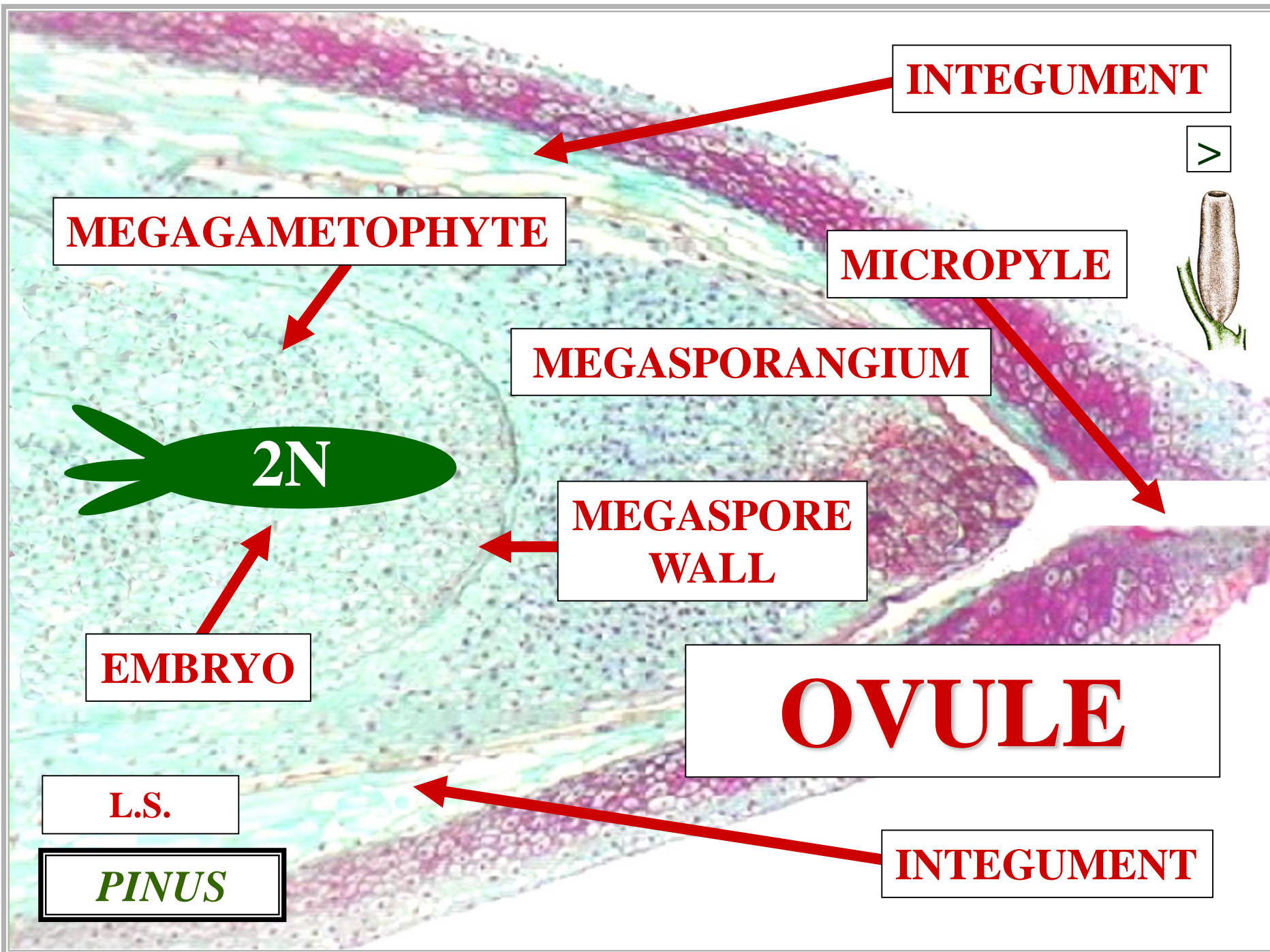

INTEGUMENT

MEGAGAMETOPHYTE

MICROPYLE



MEGASPORANGIUM



MEGASPORE WALL

EMBRYO

OVULE

L.S.

PINUS

INTEGUMENT

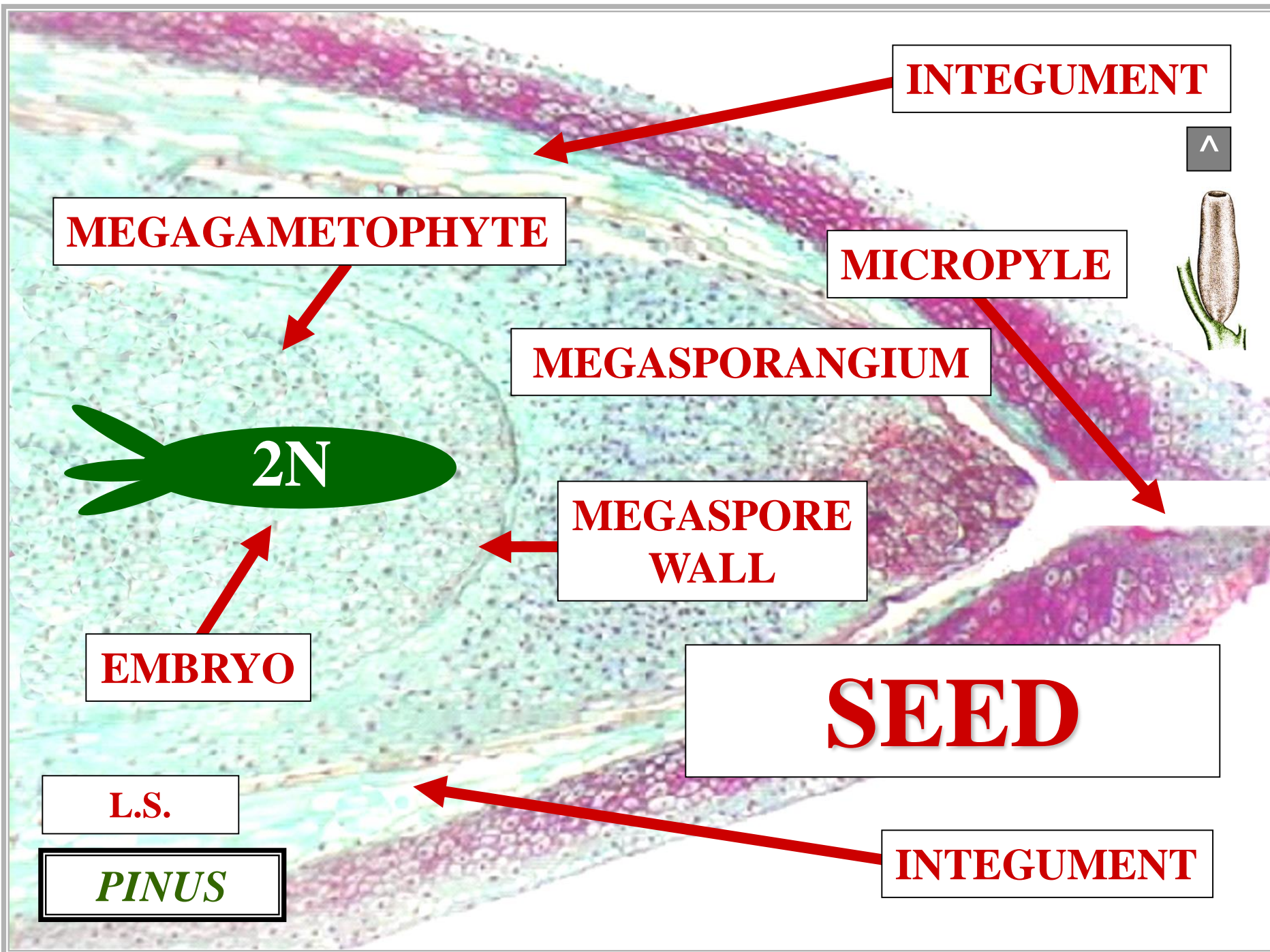

INTEGUMENT

MEGAGAMETOPHYTE

MICROPYLE

MEGASPORANGIUM

2N

MEGASPORE WALL

EMBRYO

SEED

L.S.

PINUS

INTEGUMENT



**SEED
ENHANCES
EMBRYO
SURVIVAL**



**SEED
PROVIDES
EMBRYO
PROTECTION**



INTEGUMENT

SEED

INTEGUMENT

P

MEGAGAMETOPHYTE

MICROPYLE

2N

MEGASPORANGIUM

EMBRYO

L.S.

PINUS

INTEGUMENT

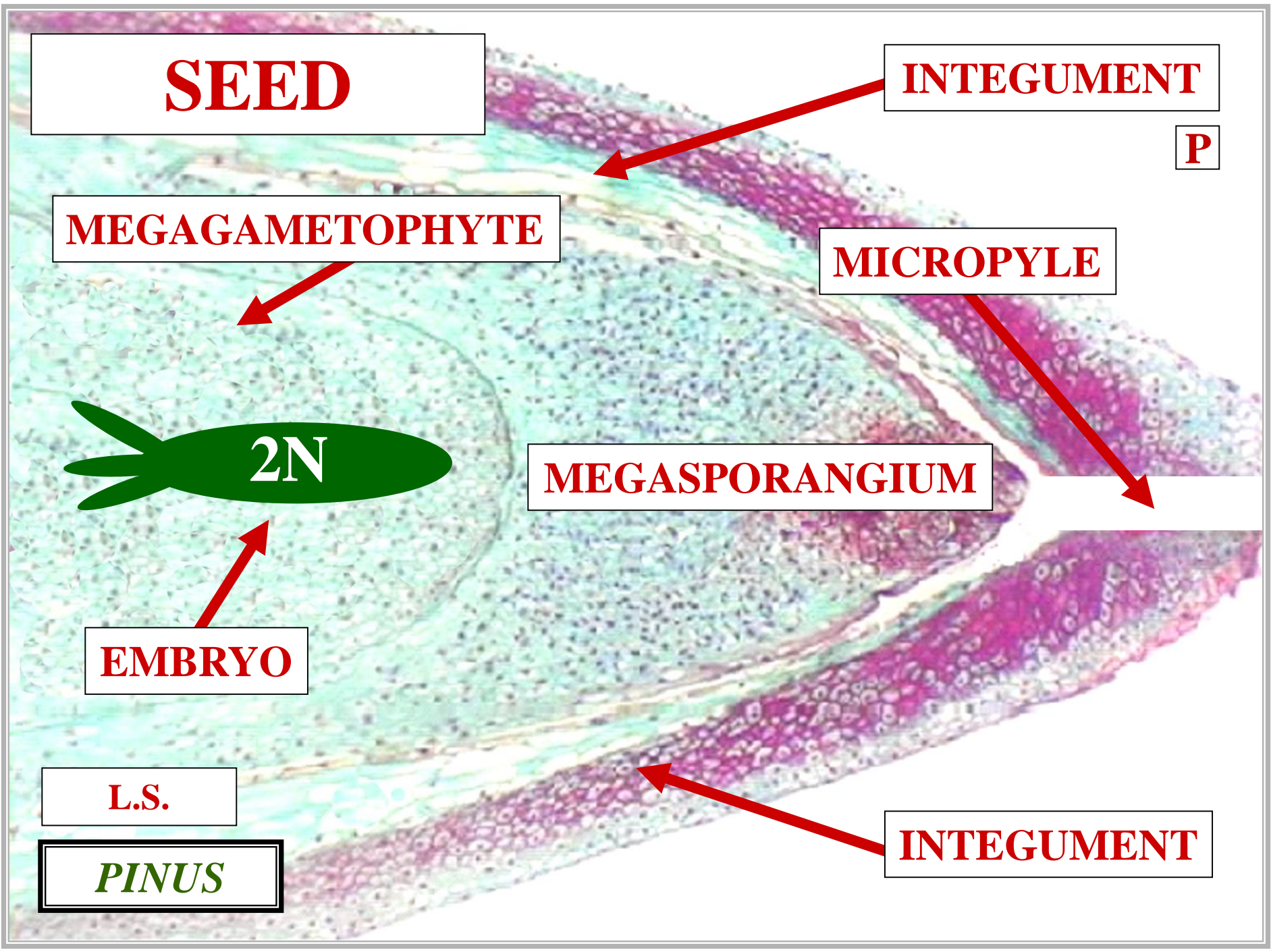

SEED

**PREVENTS
PHYSICAL
DAMAGE**

MEGAGAMETOPHYTE

MICROPYLE

P



MEGASPORANGIUM

EMBRYO

L.S.

PINUS

INTEGUMENT

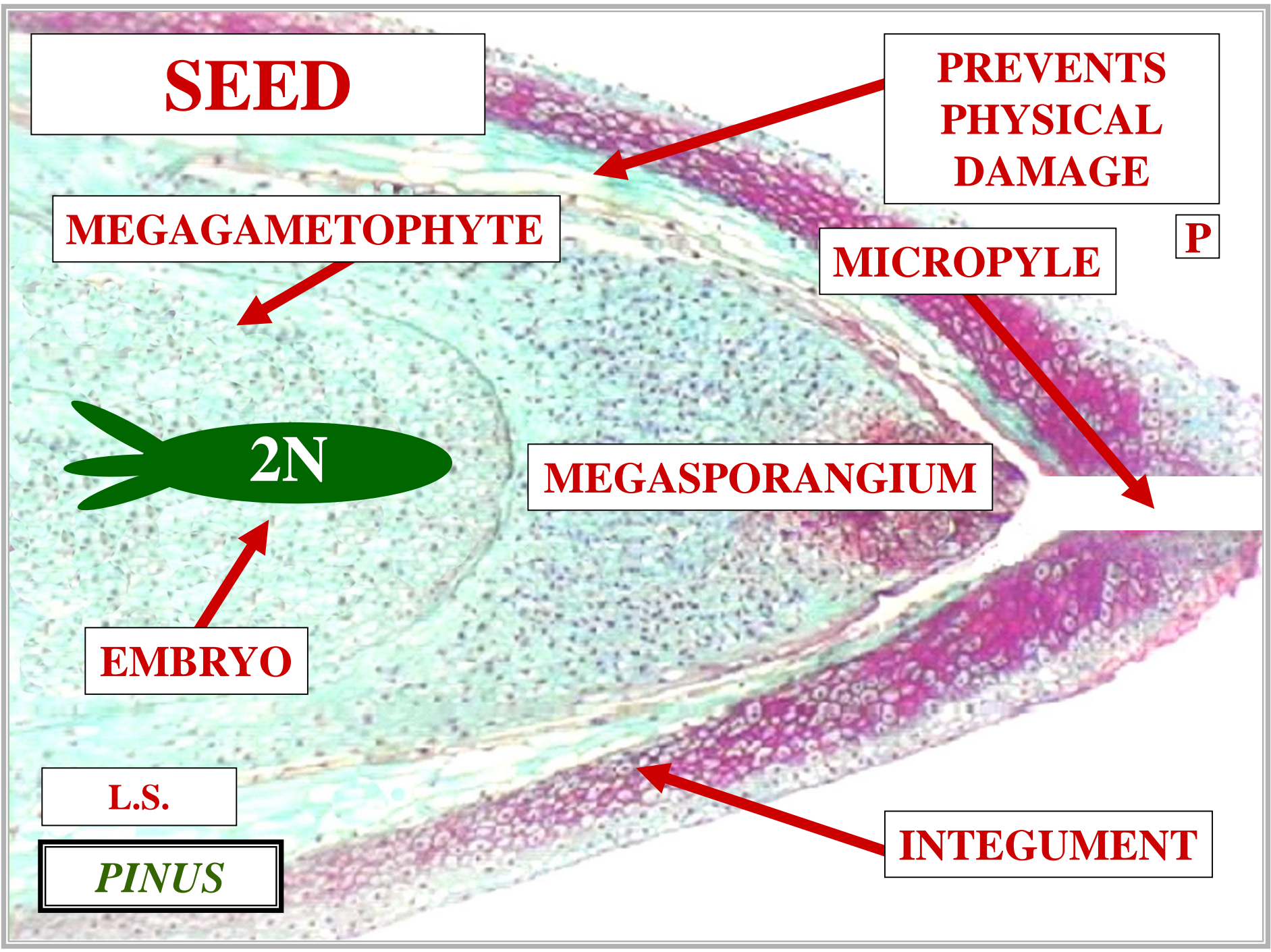

SEED

**PREVENTS
PHYSICAL
DAMAGE**

MEGAGAMETOPHYTE

MICROPYLE



MEGASPORANGIUM

EMBRYO

L.S.

PINUS

**PREVENTS
DESICCATION**

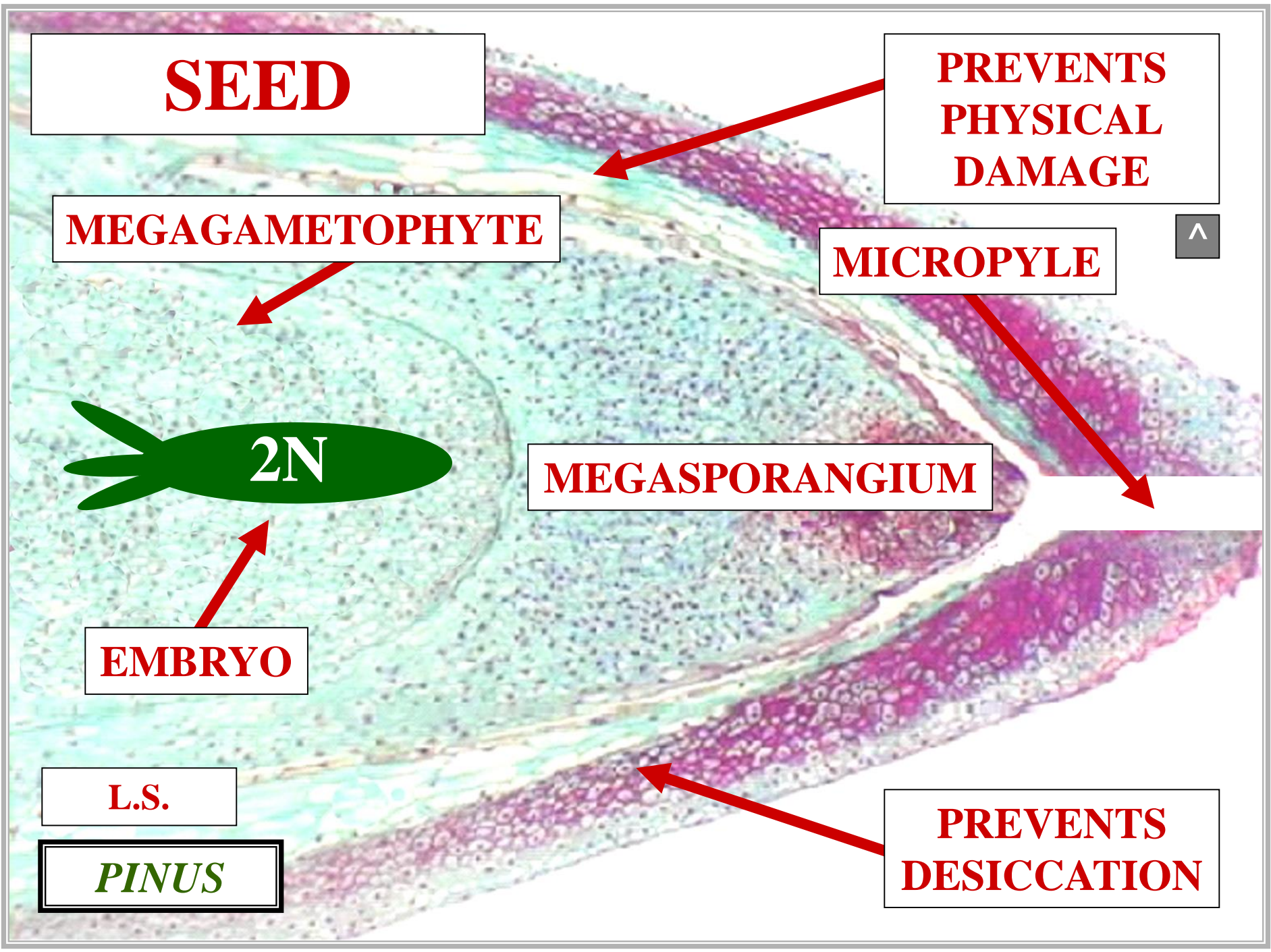



**SEED
PROVIDES
EMBRYO
NUTRITION**



GYMNOSPERMS

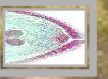

GYMNOSPERMS

SEED

**INHIBITS
PHYSICAL
DAMAGE**

?

MICROPYLE

M

2N

MEGASPORANGIUM

EMBRYO

L.S.

PINUS

**PREVENTS
DESICCATION**

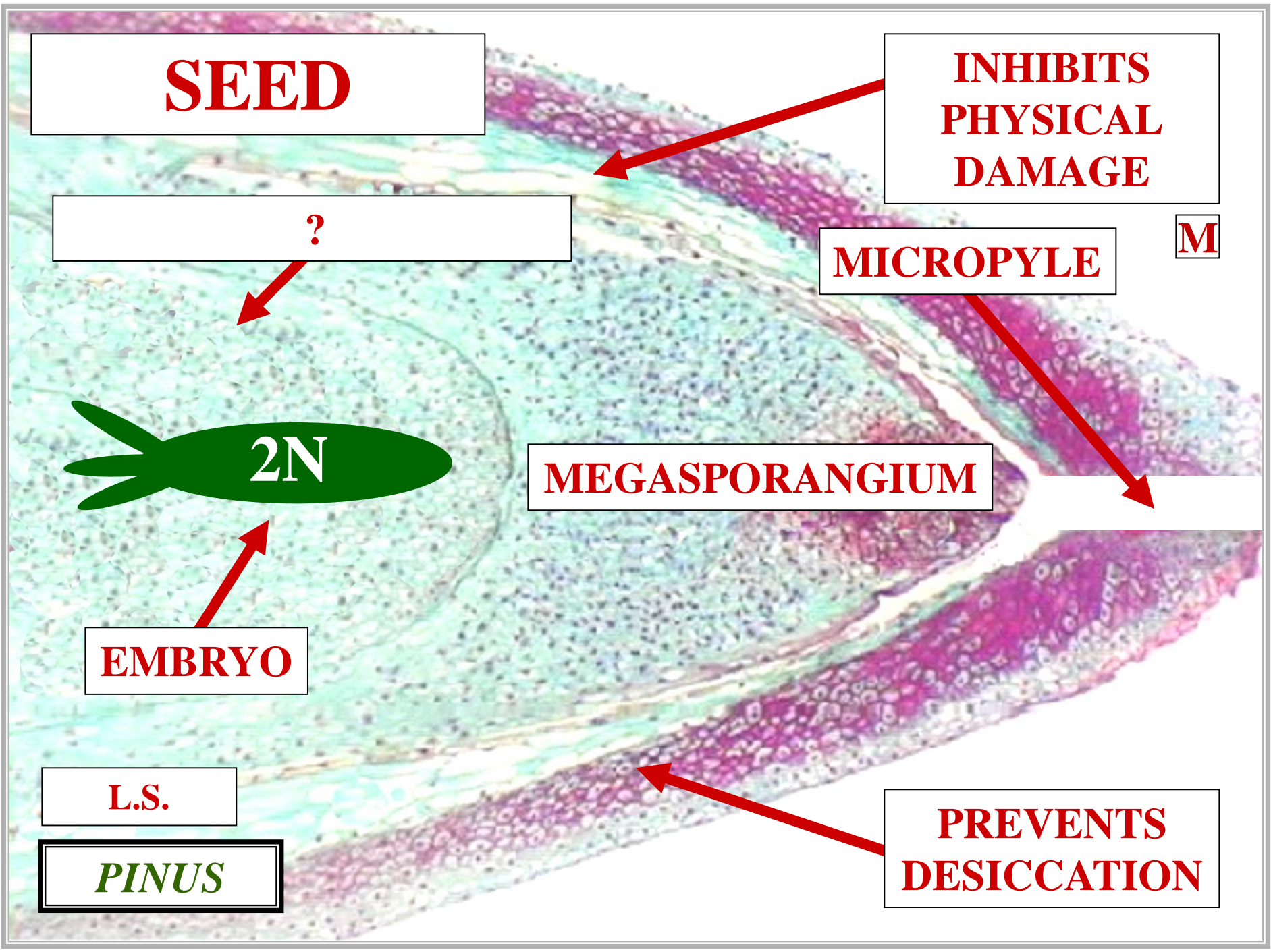

SEED

**INHIBITS
PHYSICAL
DAMAGE**

MEGAGAMETOPHYTE

MICROPYLE

^



2N

MEGASPORANGIUM

EMBRYO CONSUMES MEGAGAMETOPHYTE

L.S.

PINUS

**PREVENTS
DESICCATION**

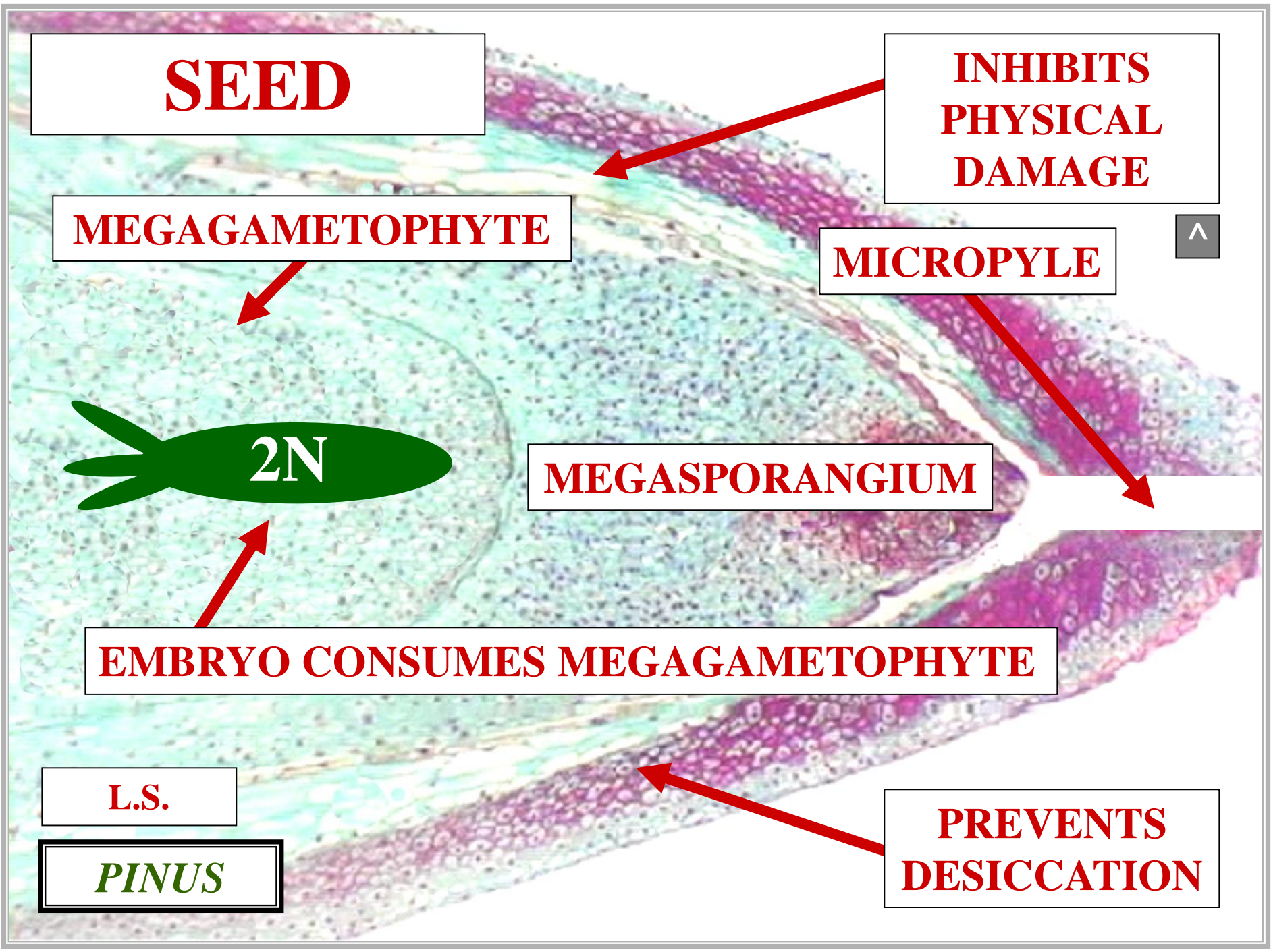



ANGIOSPERMS



?



ANGIOSPERMS

SEED

E

INTEGUMENT

EMBRYO

?

L.S.

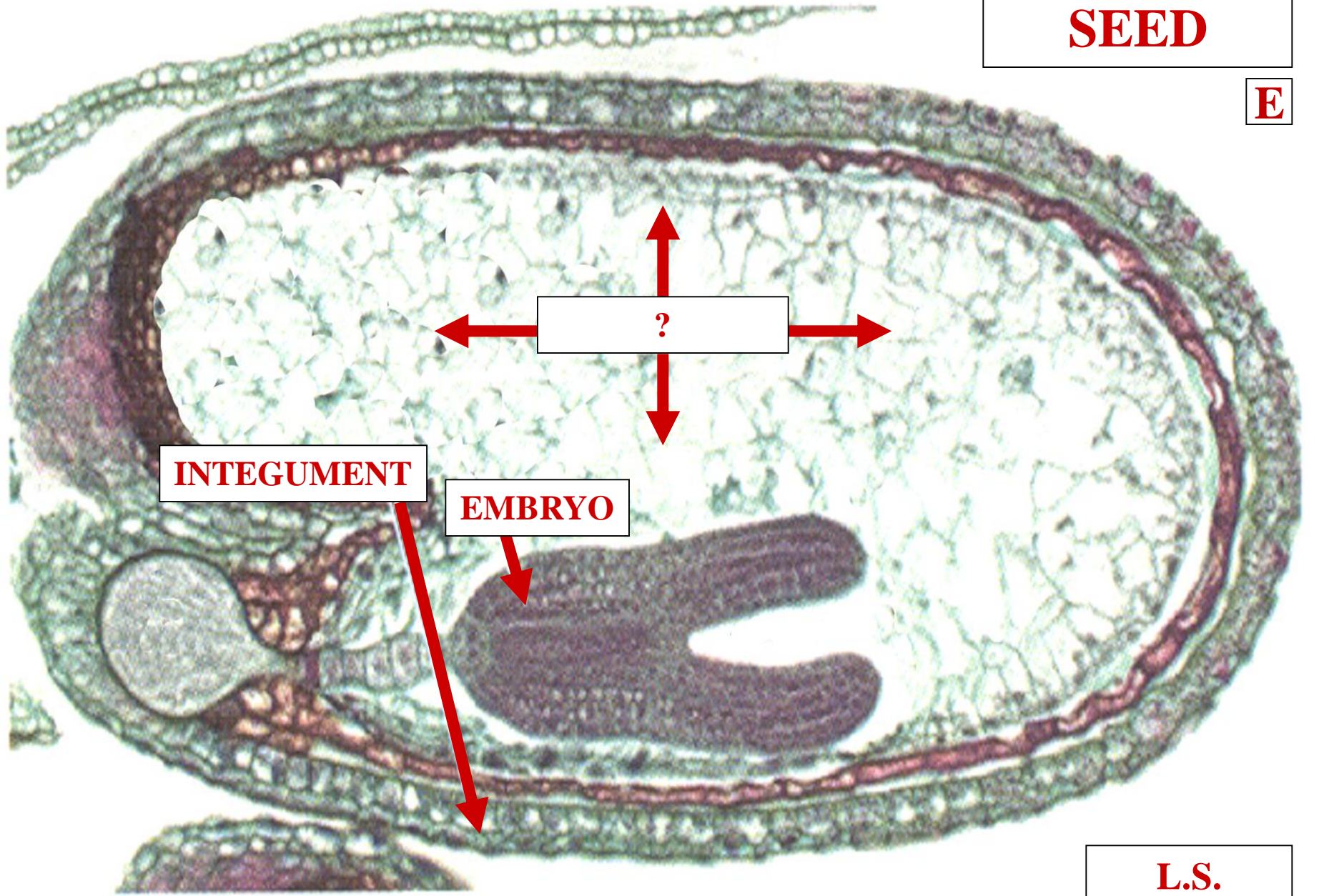

SEED



ENDOSPERM

INTEGUMENT

EMBRYO CONSUMES ENDOSPERM

L.S.

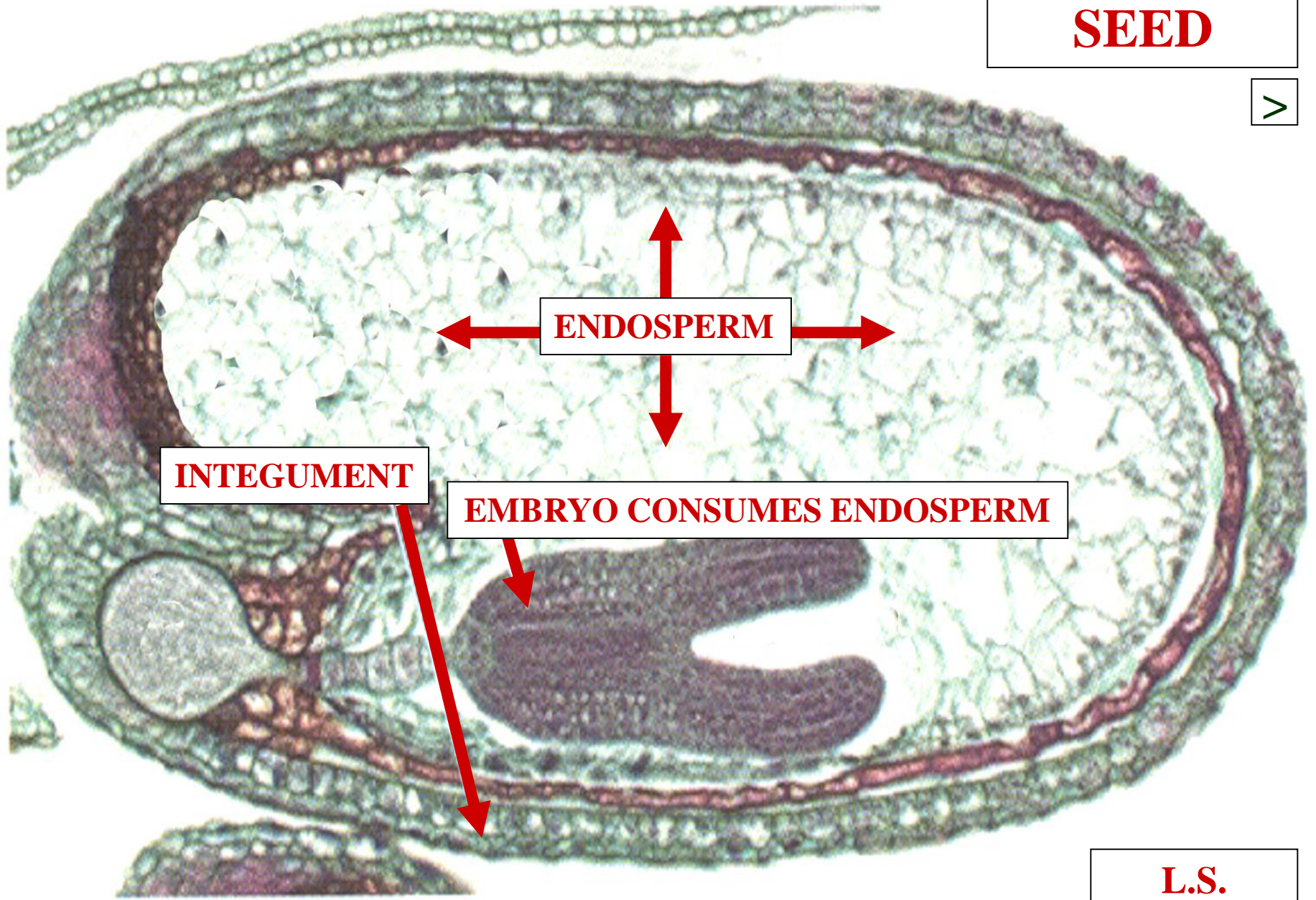



**SPERMATOPHYTE
SEED
ENHANCES
EMBRYO
SURVIVAL**



SPERMATOPHYTE FOSSIL RECORD



~360

MILLION YEARS

~385 MILLION YEARS AGO

S

DEVONIAN



~360 MILLION YEARS AGO



SPERMATOPHYTES EVOLVE

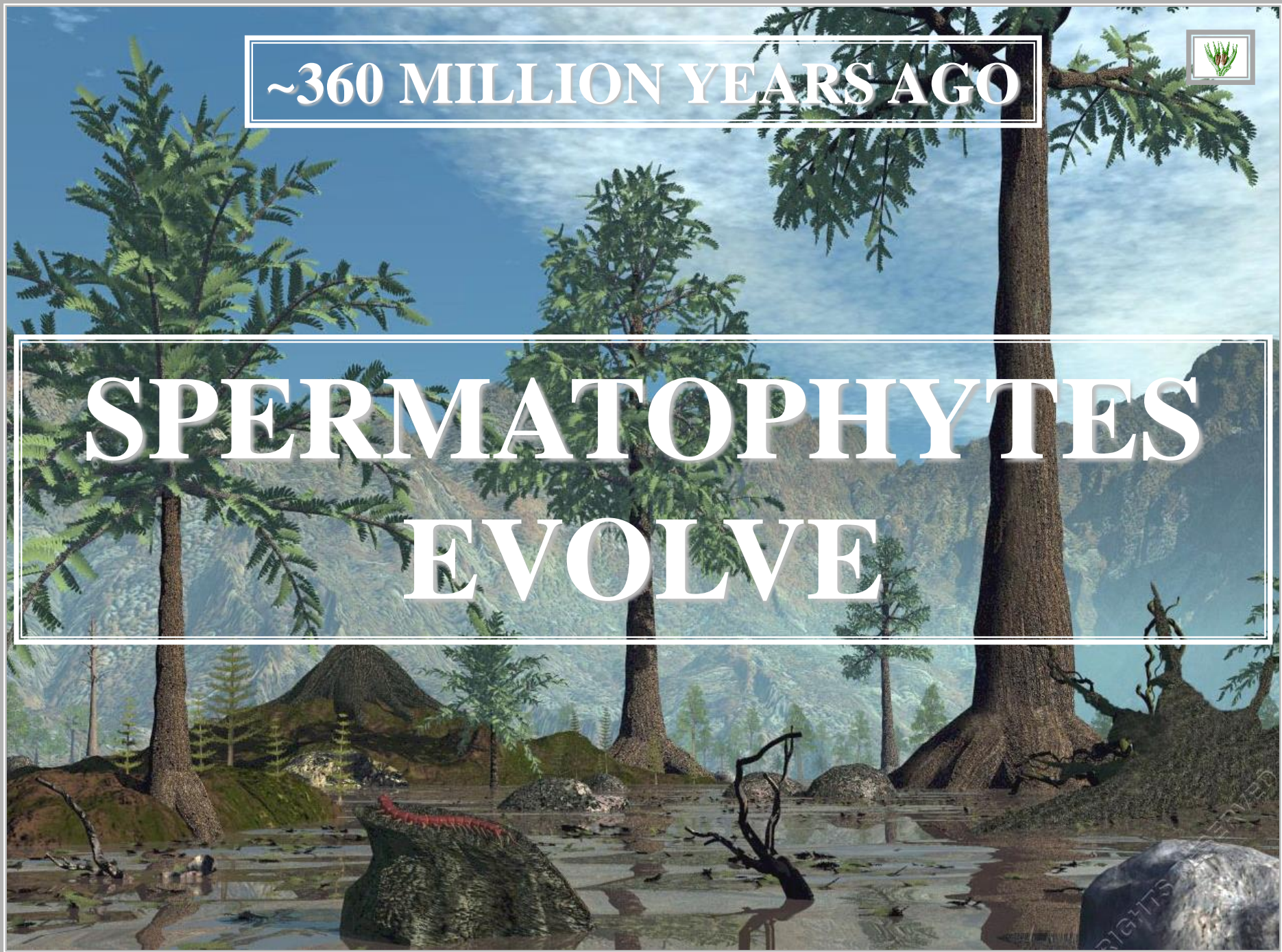

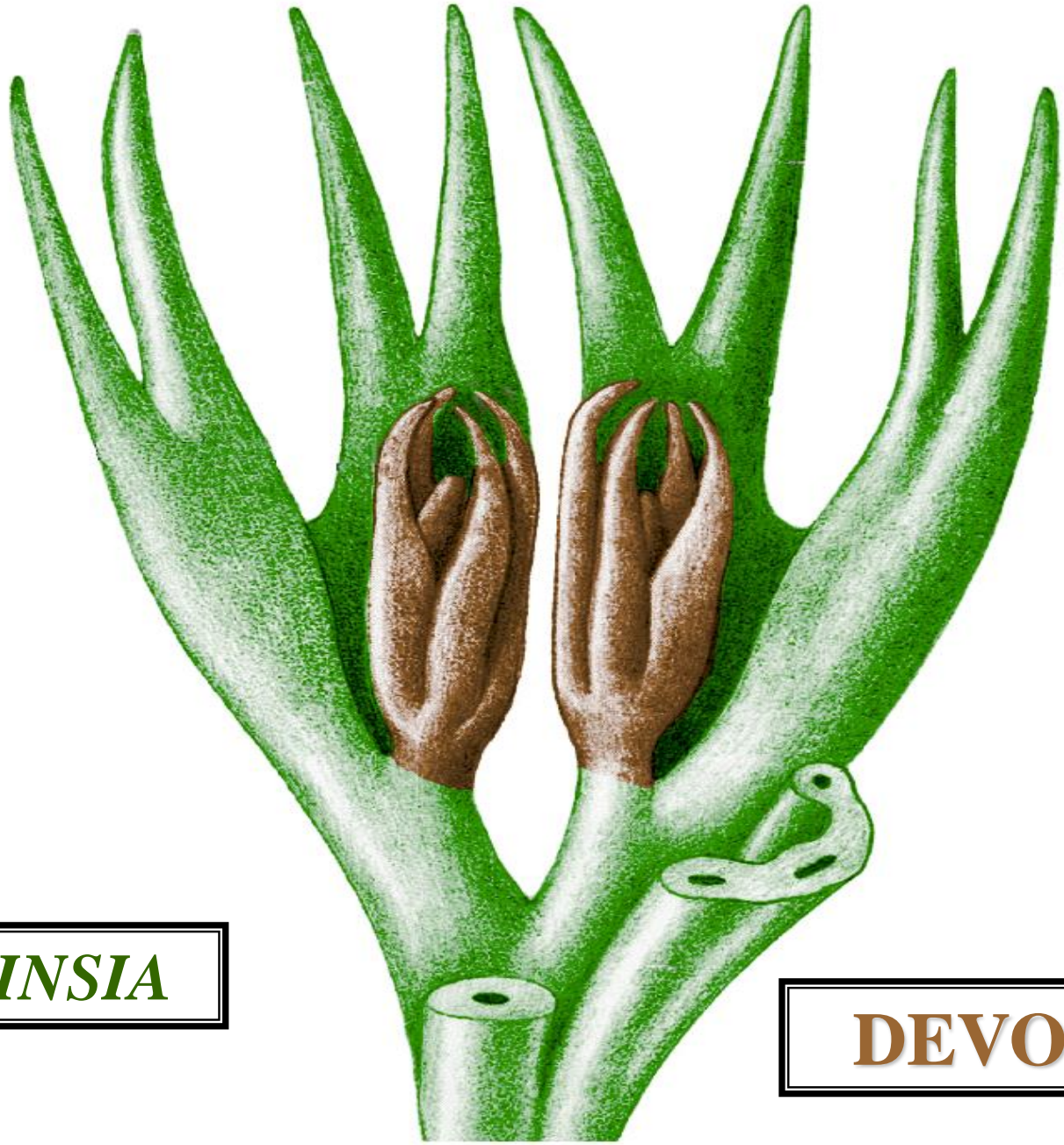

ELKINSIA

DEVONIAN



OLDEST KNOWN SPERMATOPHYTE

ELKINSIA

DEVONIAN



~260

MILLION YEARS

~260 MILLION YEARS AGO

PERMIAN



A vibrant, detailed illustration of a prehistoric landscape. In the foreground, a waterfall cascades over rocks into a stream. The ground is covered with various types of ferns and other ancient plants. In the middle ground, several dinosaurs are visible, including a large, scaly dinosaur near the waterfall and a smaller, more agile dinosaur further back. The background features rolling hills and mountains under a clear blue sky with a few clouds. The overall scene is bright and colorful, capturing the essence of a lush, ancient world.

~260 MILLION YEARS AGO

**SPERMATOPHYTES
DISPLACED
PTERIDOPHYTES**

PRESENT

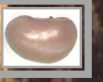

**SPERMATOPHYTES
DOMINATE PLANTS
EXTANT
FLORA**



SEED EVOLUTION



**SEED
KEY TO
SPERMATOPHYTES
DOMINANCE
OVER
PTERIDOPHYTES**

PHYLOGENETIC RELATIONSHIP

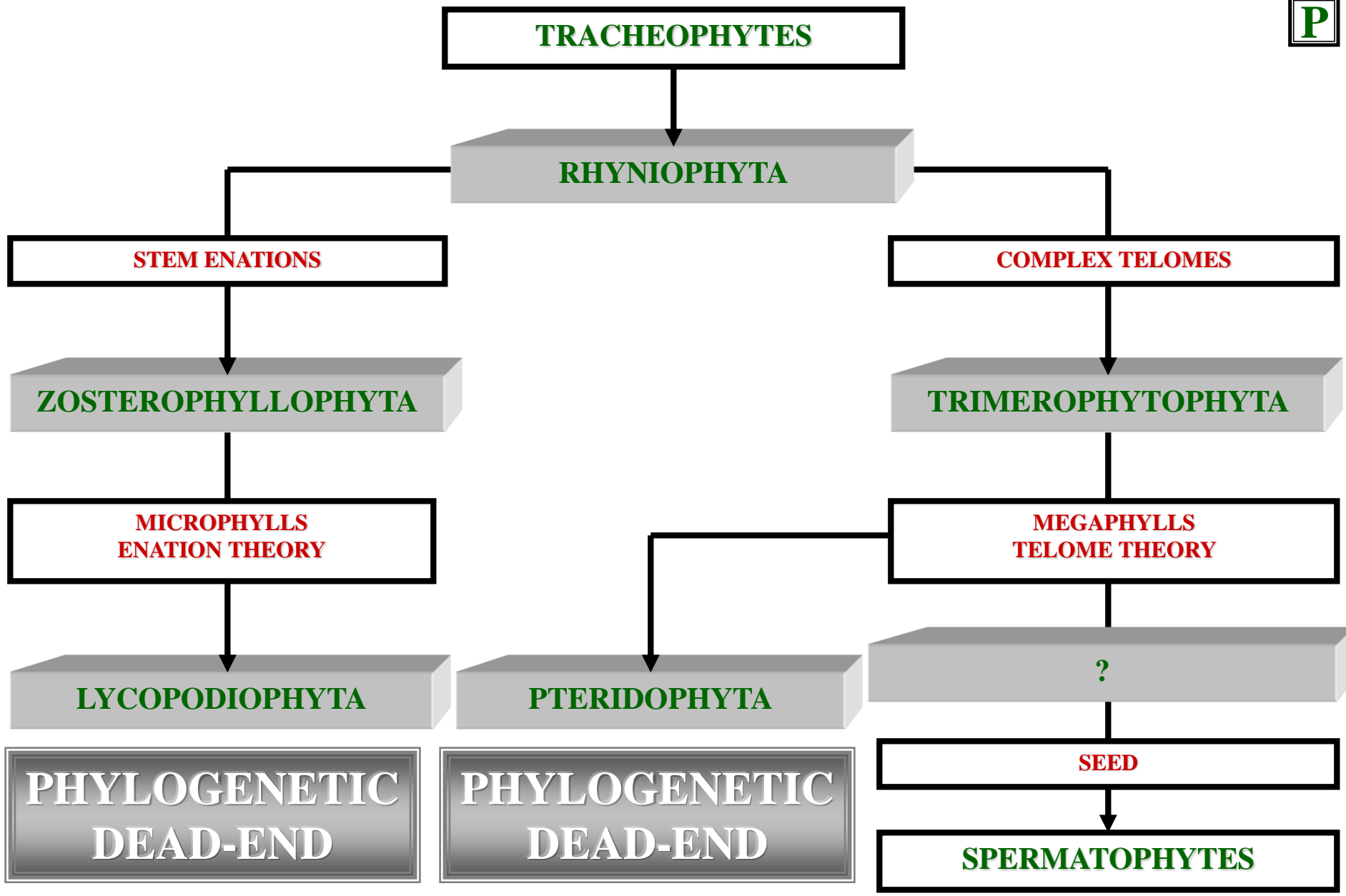

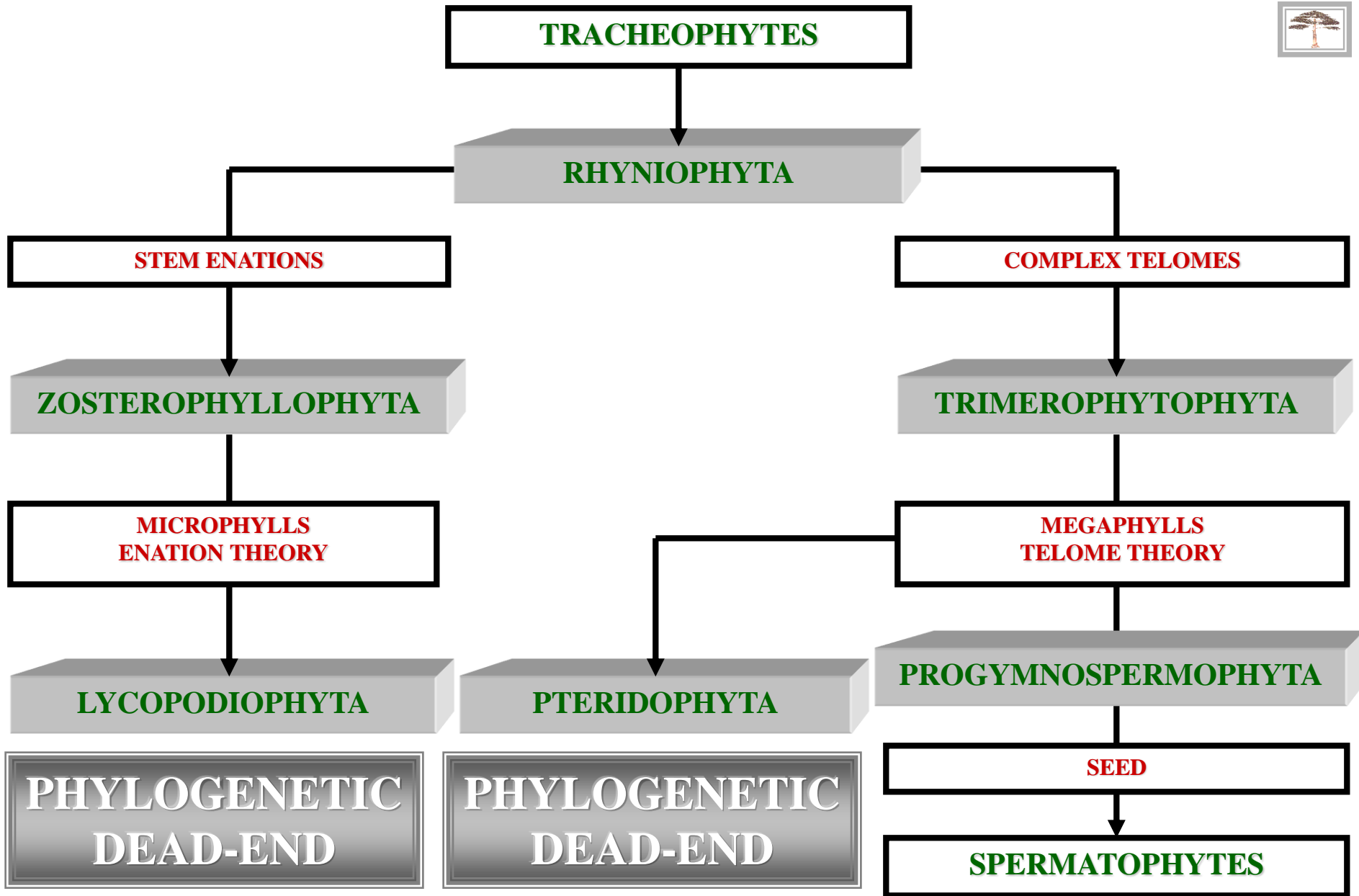

SPERMATOPHYTE EVOLUTION

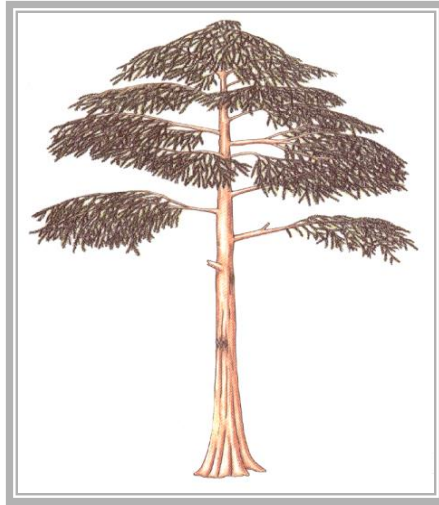
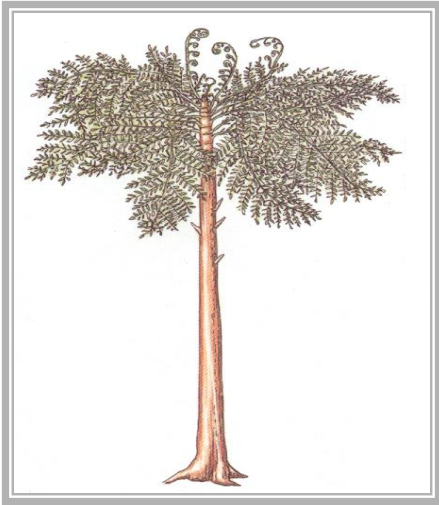

LYGINOPTERIS

ARCHEOPTERIS

SPERMATOPHYTE

PROGYMNOSPERM

PROGYMNOSPERM

GYMNOSPERMS

PTERIDOPHYTE

PTERIDOPHYTE

GYMNOSPERMS

GYMNO

GYMNOSPERM
GYMNO



EXPOSED

GYMNOSPERM
GYMNO

GYMNOSPERM
GYMNO



OVULE EXPOSED

GYMNOSPERM
GYMNO

GYMNOSPERM

“GYMNO”



**OVULE EXPOSED
DURING
POLLINATION**

GYMNOSPERM

“GYMNO”

SPERM

GYMNOSPERM
“SPERM”



OVULE / SEED

GYMNOSPERM
“SPERM”



**GYMNOSPERM
OVULE / SEED
EXPOSED
DURING
POLLINATION**



COMMON NAME



NON-FLOWERING SEED PLANTS





DIVERSITY



~800 SPECIES

EARTH



**GYMNOSPERMS
MINOR
COMPONENT
EXTANT FLORA**

EARTH

DISTRIBUTION

T

TROPICAL

EARTH



TEMPERATE

EARTH



DOMINATELY TEMPERATE

EARTH



GENERAL CHARACTERS

GYMNOSPERM LIFE CYCLE





SPOROPHYTE CHARACTERS



VASCULAR TISSUE



XYLEM

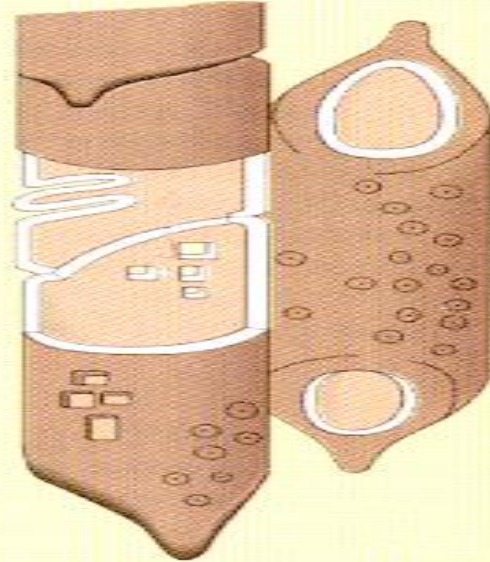
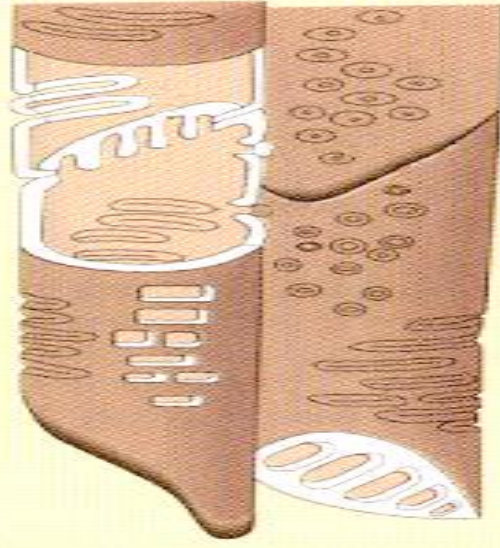
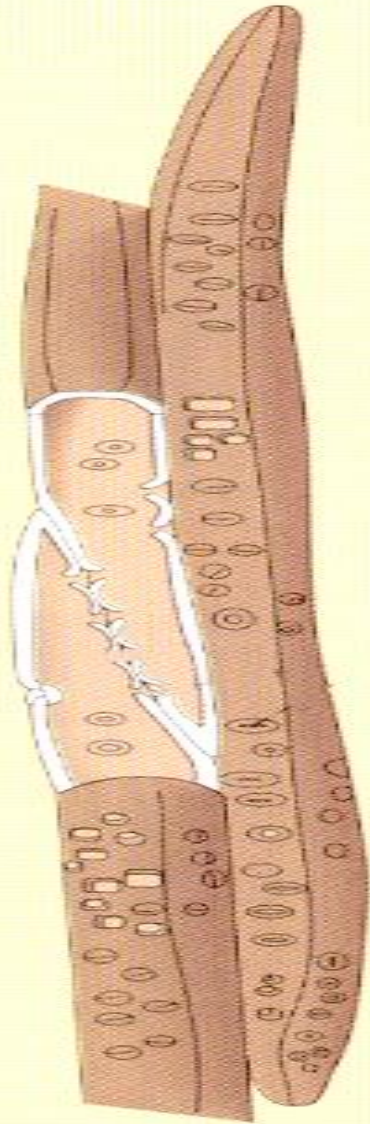

XYLEM CELLS

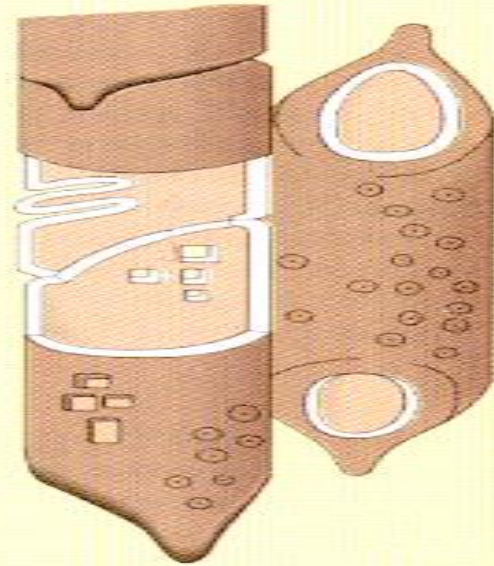
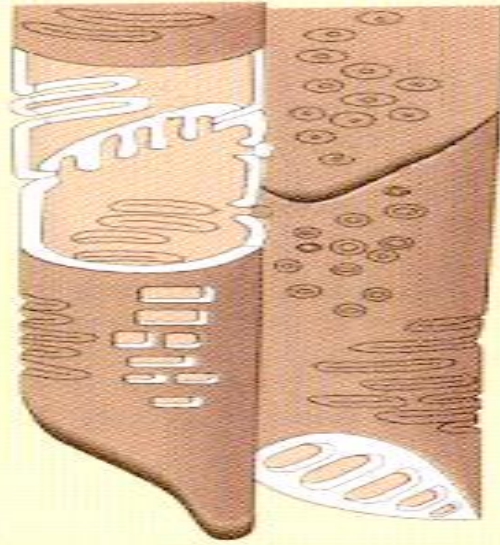
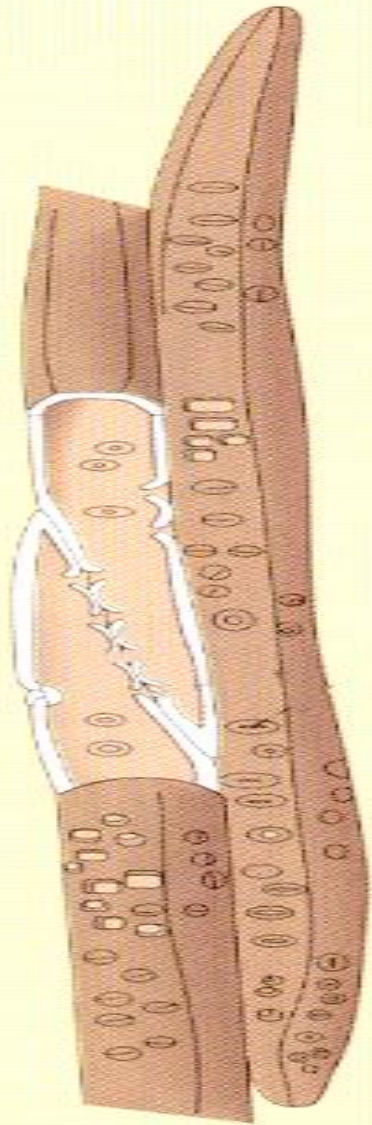

TRACHEARY ELEMENTS

**HIGHLY
TAPPED
END WALL**

WATER

PITS

?

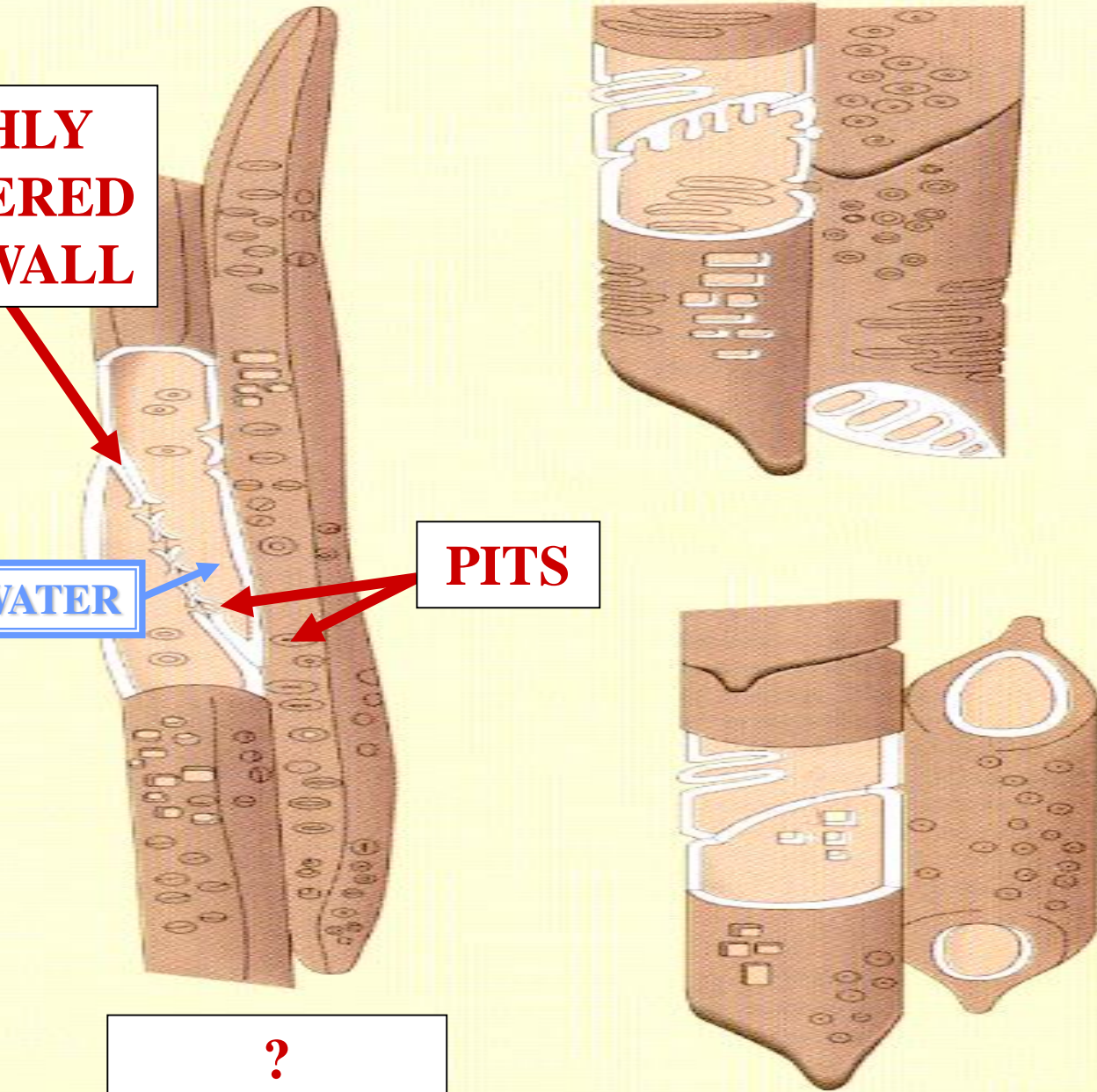

**HIGHLY
TAPPED
END WALL**

WATER

PITS

TRACHEID

