

L.S.

?

INTEGUMENT

ZAMIA

**POLLEN
CHAMBER**

MICROPYLE

OVULE

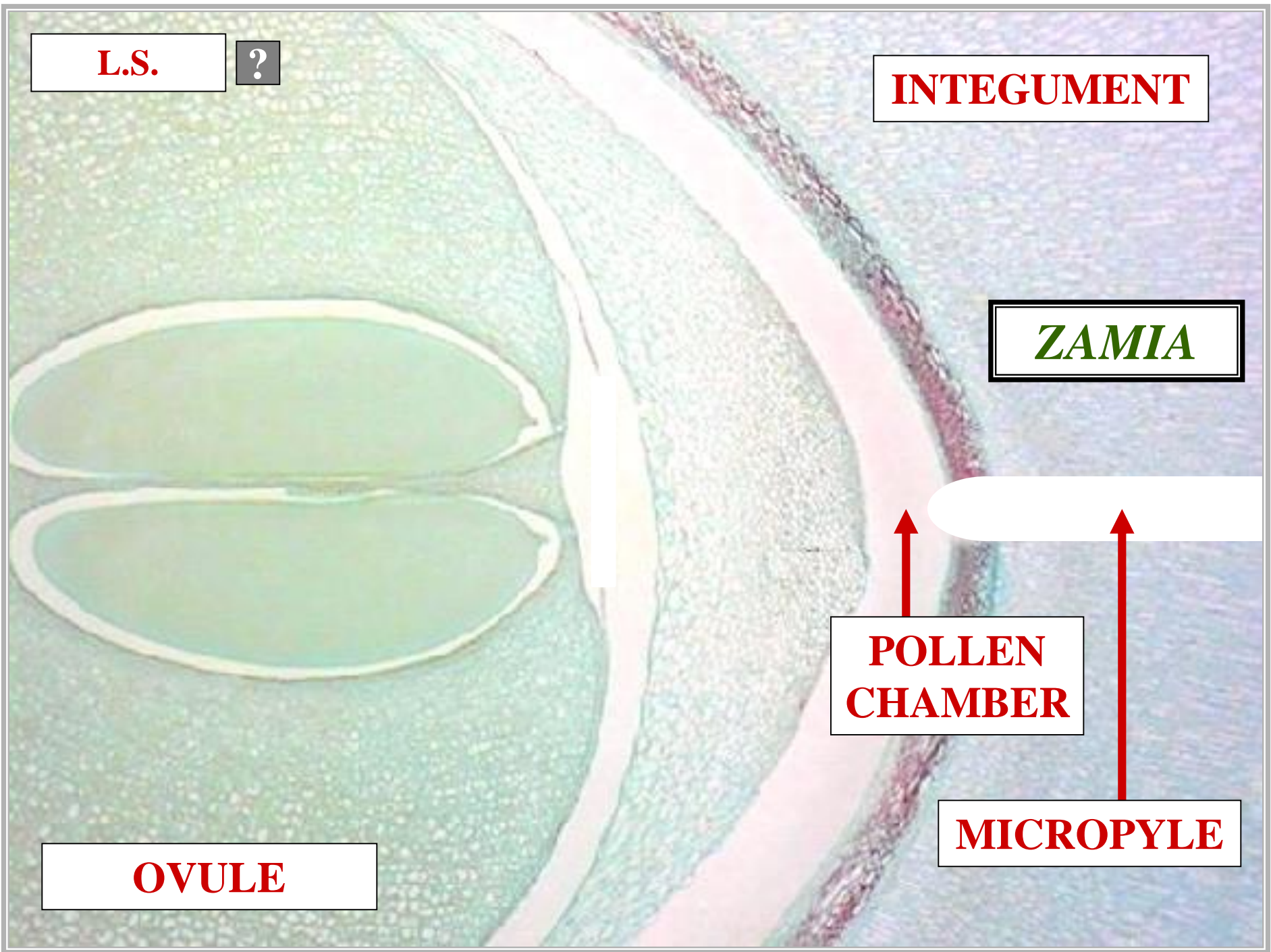

L.S.

M

INTEGUMENT

?

ZAMIA

**POLLEN
CHAMBER**

MICROPYLE

OVULE

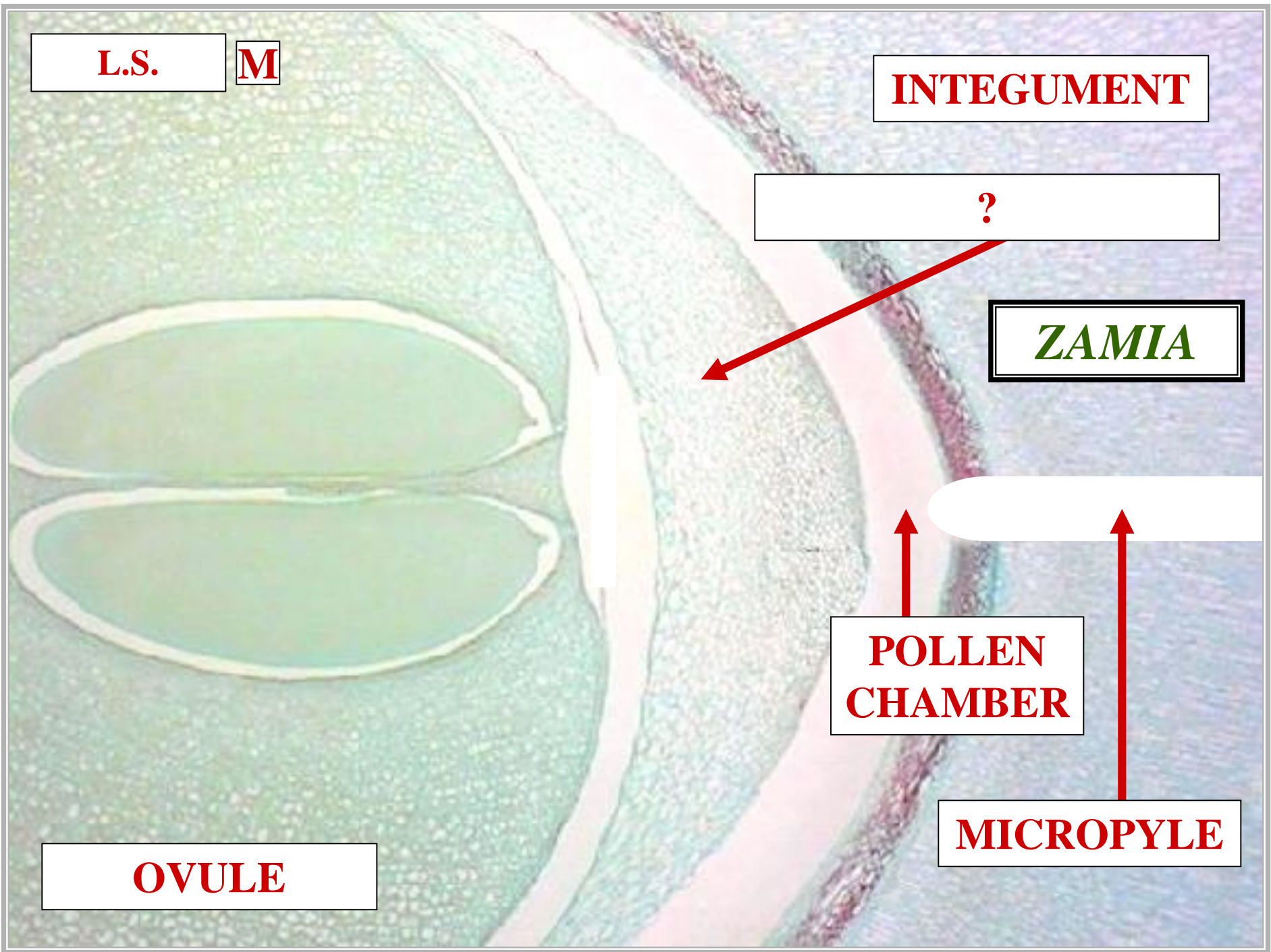

L.S.



INTEGUMENT

MEGASPORANGIUM

ZAMIA

**POLLEN
CHAMBER**

MICROPYLE

OVULE

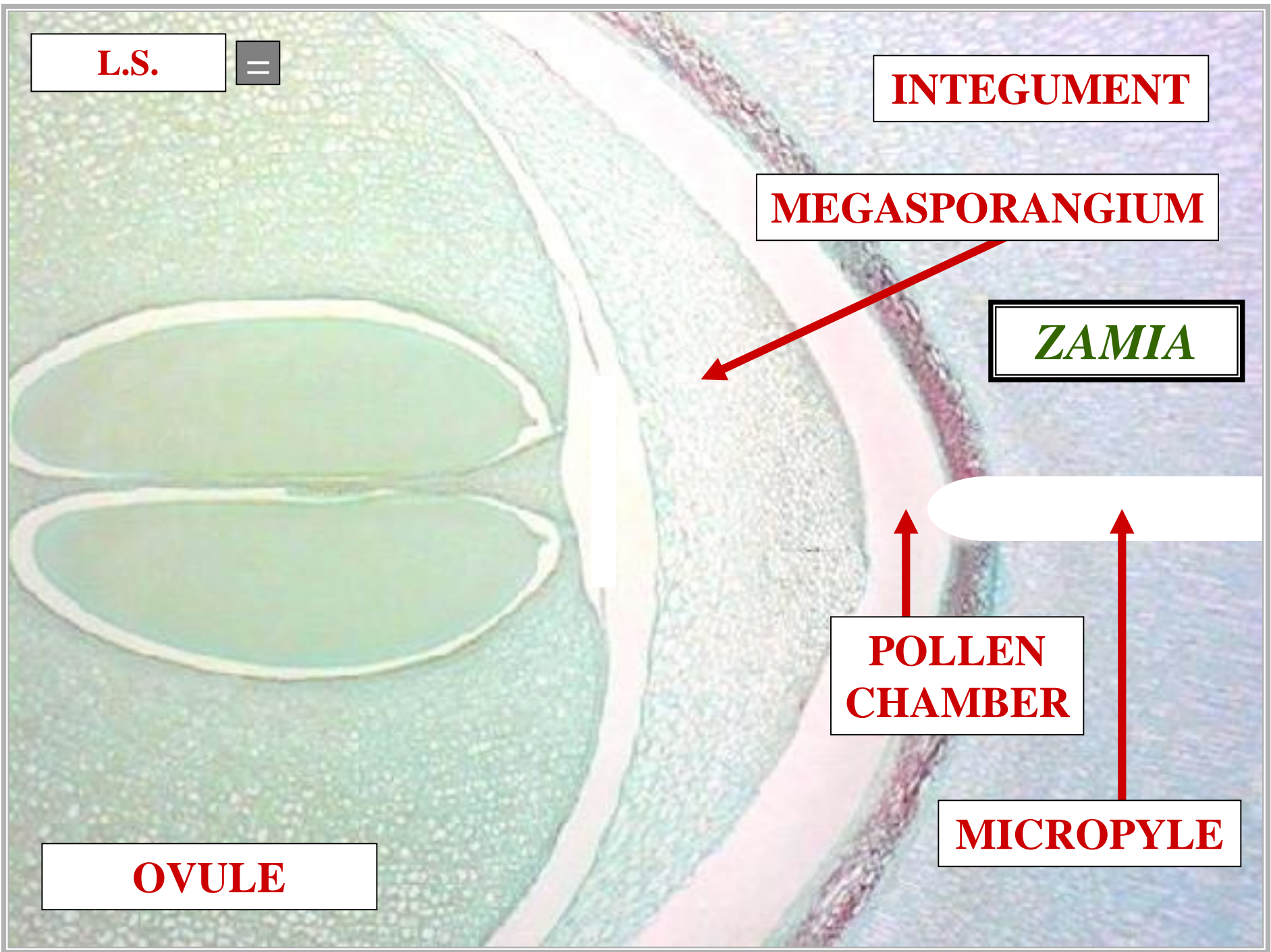

L.S.

?

INTEGUMENT

NUCELLUS

ZAMIA

**POLLEN
CHAMBER**

MICROPYLE

OVULE

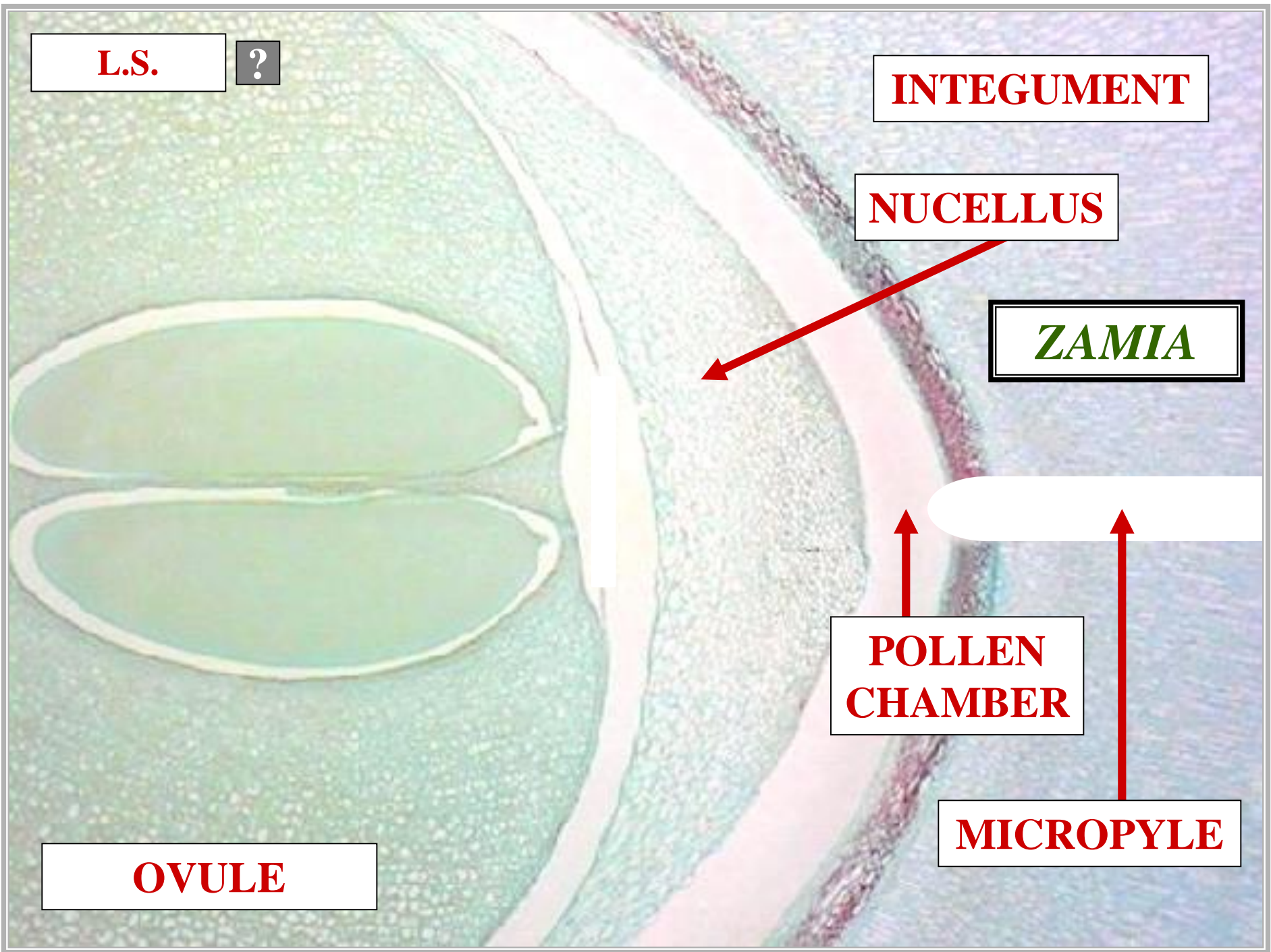

L.S.

M

INTEGUMENT

?

MEGASPORANGIUM

ZAMIA

POLLEN
CHAMBER

MICROPYLE

OVULE

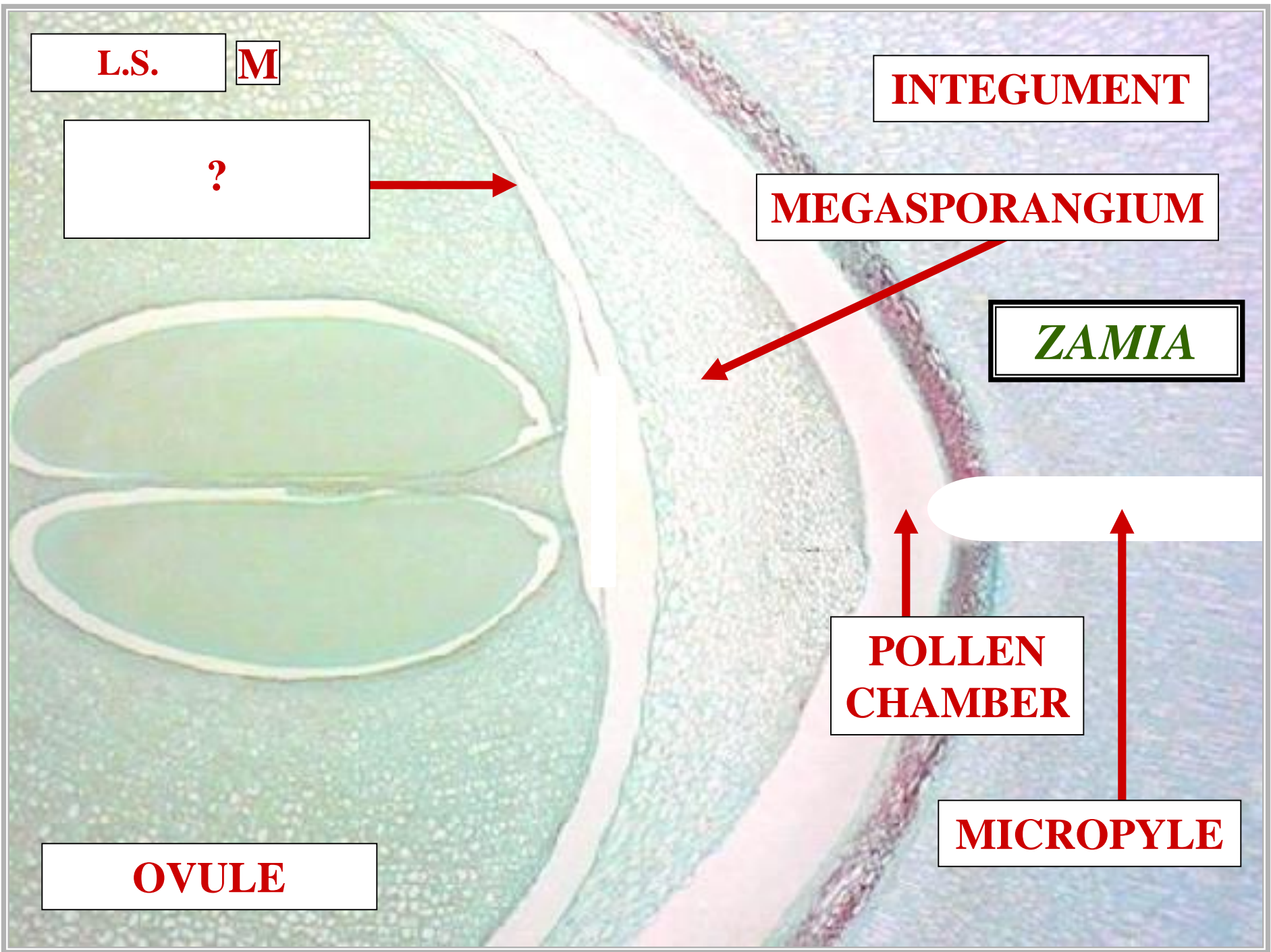

L.S.

?

INTEGUMENT

MEGASPORE
WALL

MEGASPORANGIUM

ZAMIA

POLLEN
CHAMBER

MICROPYLE

OVULE

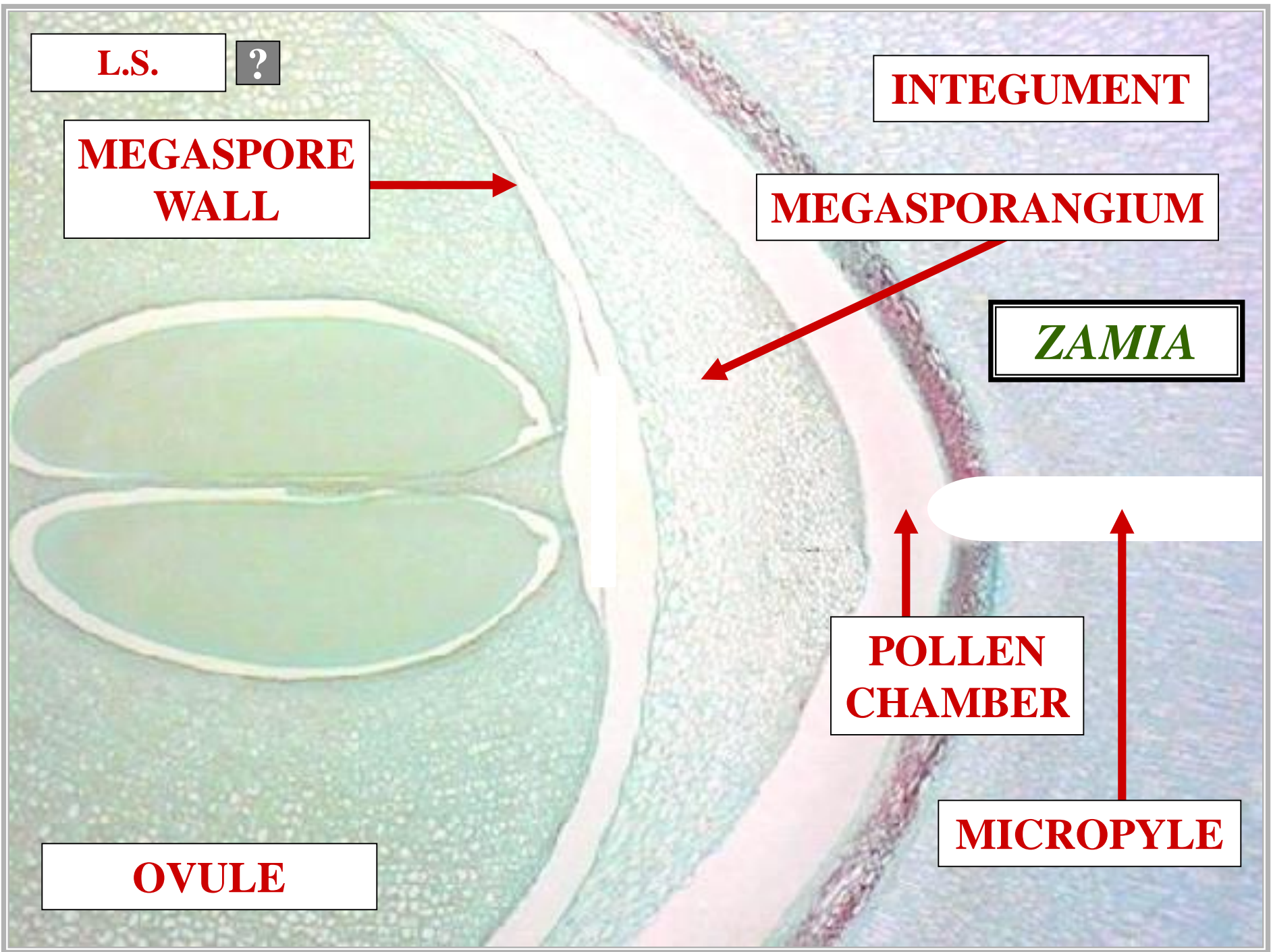

L.S.

M

INTEGUMENT

MEGASPORE
WALL

MEGASPORANGIUM

ZAMIA

POLLEN
CHAMBER

?

MICROPYLE

OVULE

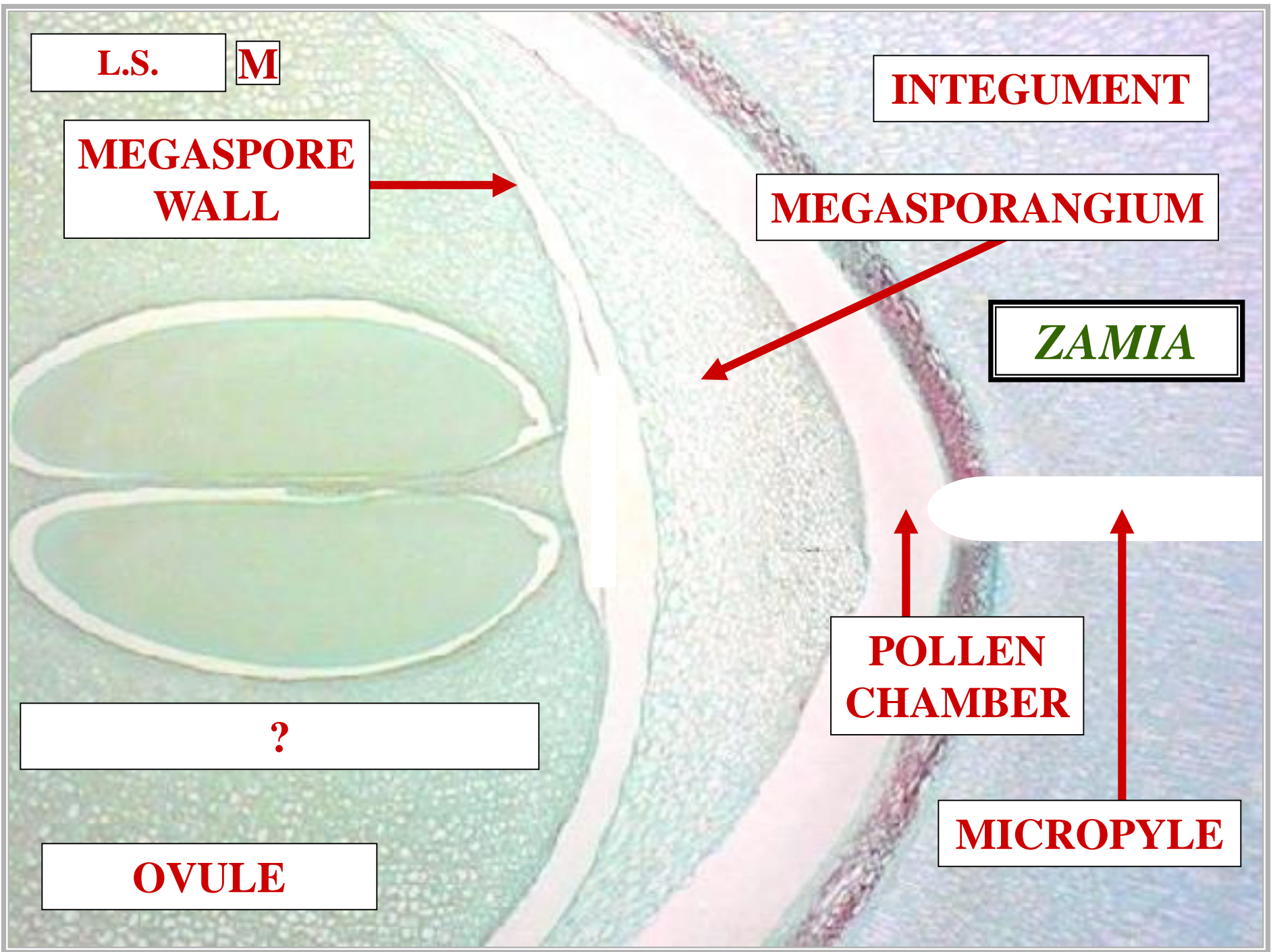

L.S.

?

INTEGUMENT

**MEGASPORE
WALL**

MEGASPORANGIUM

ZAMIA

MEGAGAMETOPHYTE

**POLLEN
CHAMBER**

OVULE

MICROPYLE

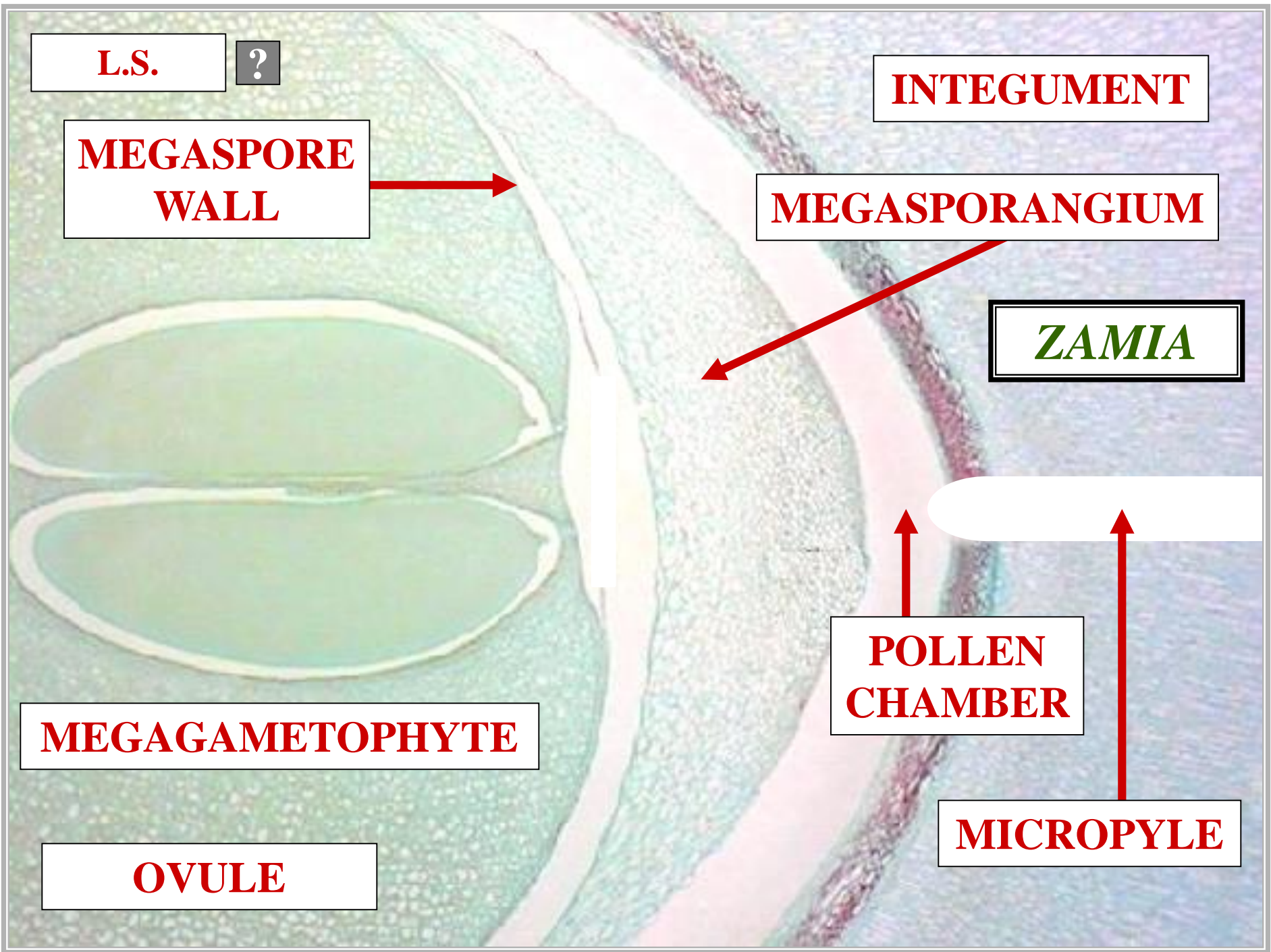

L.S.

A

INTEGUMENT

MEGASPORE
WALL

MEGASPORANGIUM

ZAMIA

?

?

POLLEN
CHAMBER

MEGAGAMETOPHYTE

MICROPYLE

OVULE

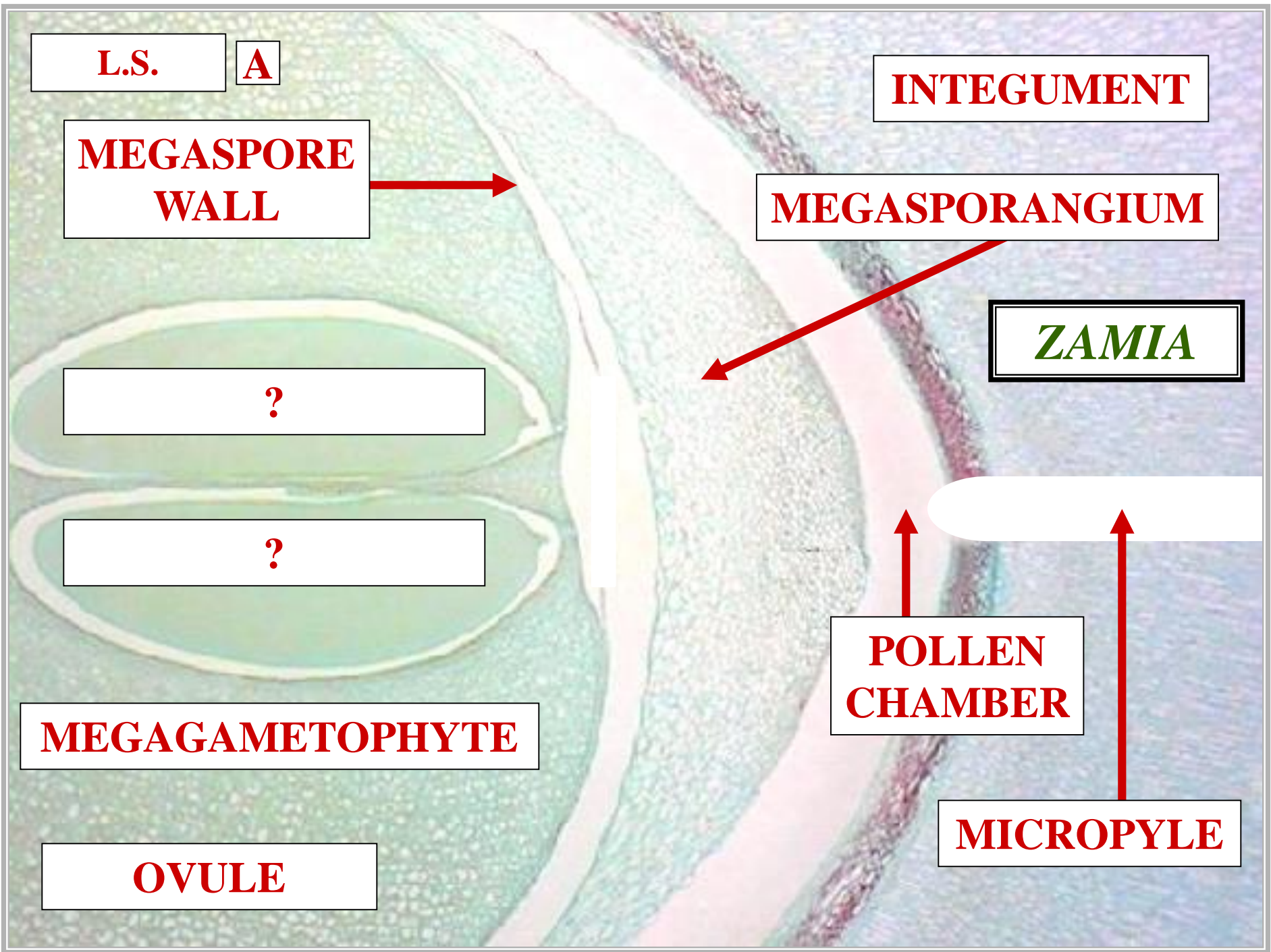

L.S.

?

INTEGUMENT

MEGASPORE
WALL

MEGASPORANGIUM

ZAMIA

ARCHEGONIUM

ARCHEGONIUM

MEGAGAMETOPHYTE

POLLEN
CHAMBER

OVULE

MICROPYLE

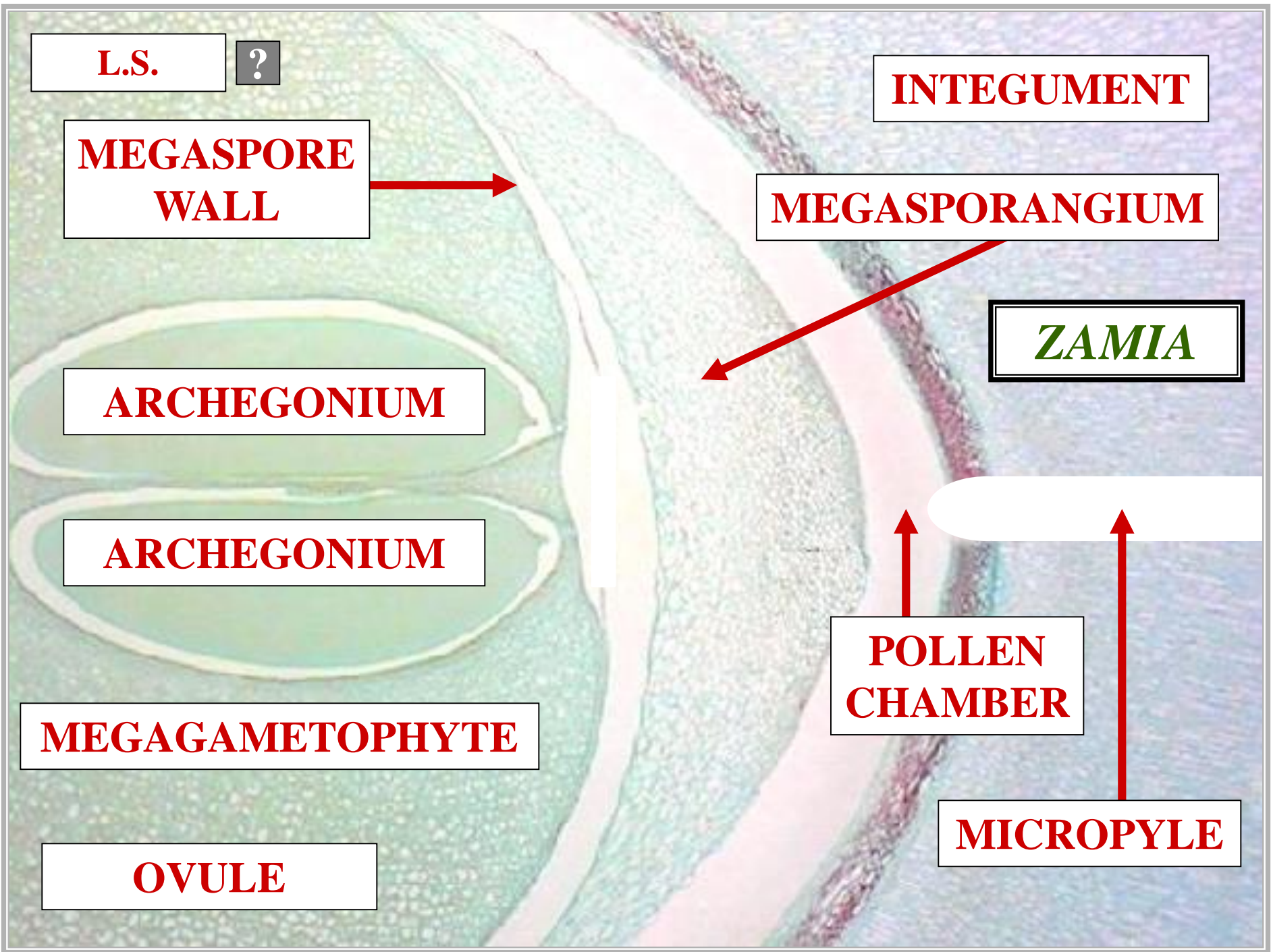

L.S.

A

INTEGUMENT

MEGASPORE
WALL

MEGASPORANGIUM

ZAMIA

ARCHEGONIUM

ARCHEGONIUM

MEGAGAMETOPHYTE

POLLEN
CHAMBER

OVULE

MICROPYLE

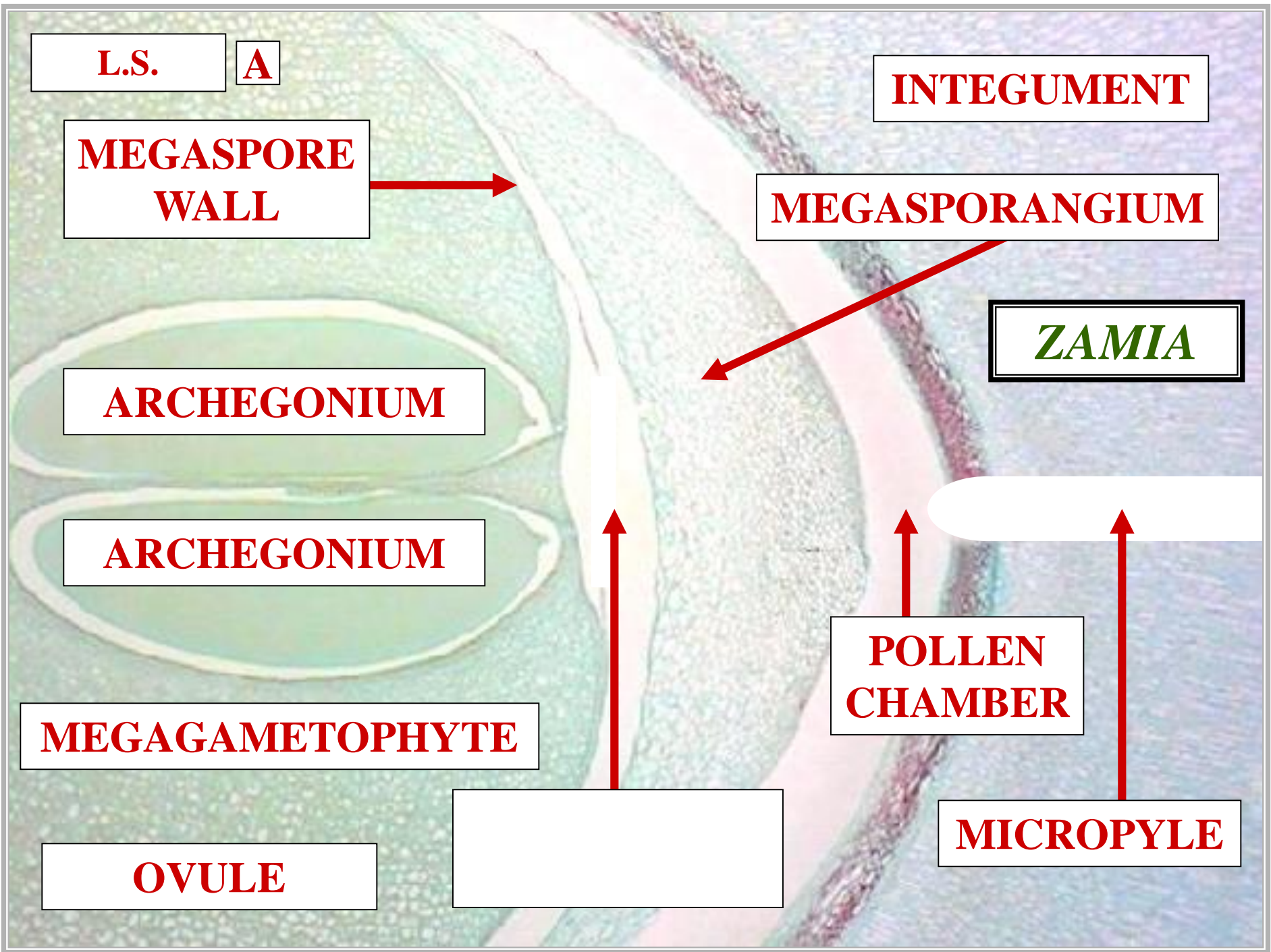

L.S.



INTEGUMENT

MEGASPORE WALL

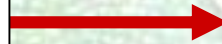

MEGASPORANGIUM



ZAMIA

ARCHEGONIUM

ARCHEGONIUM

MEGAGAMETOPHYTE

POLLEN CHAMBER

ARCHEGONIA CHAMBER

MICROPYLE

OVULE

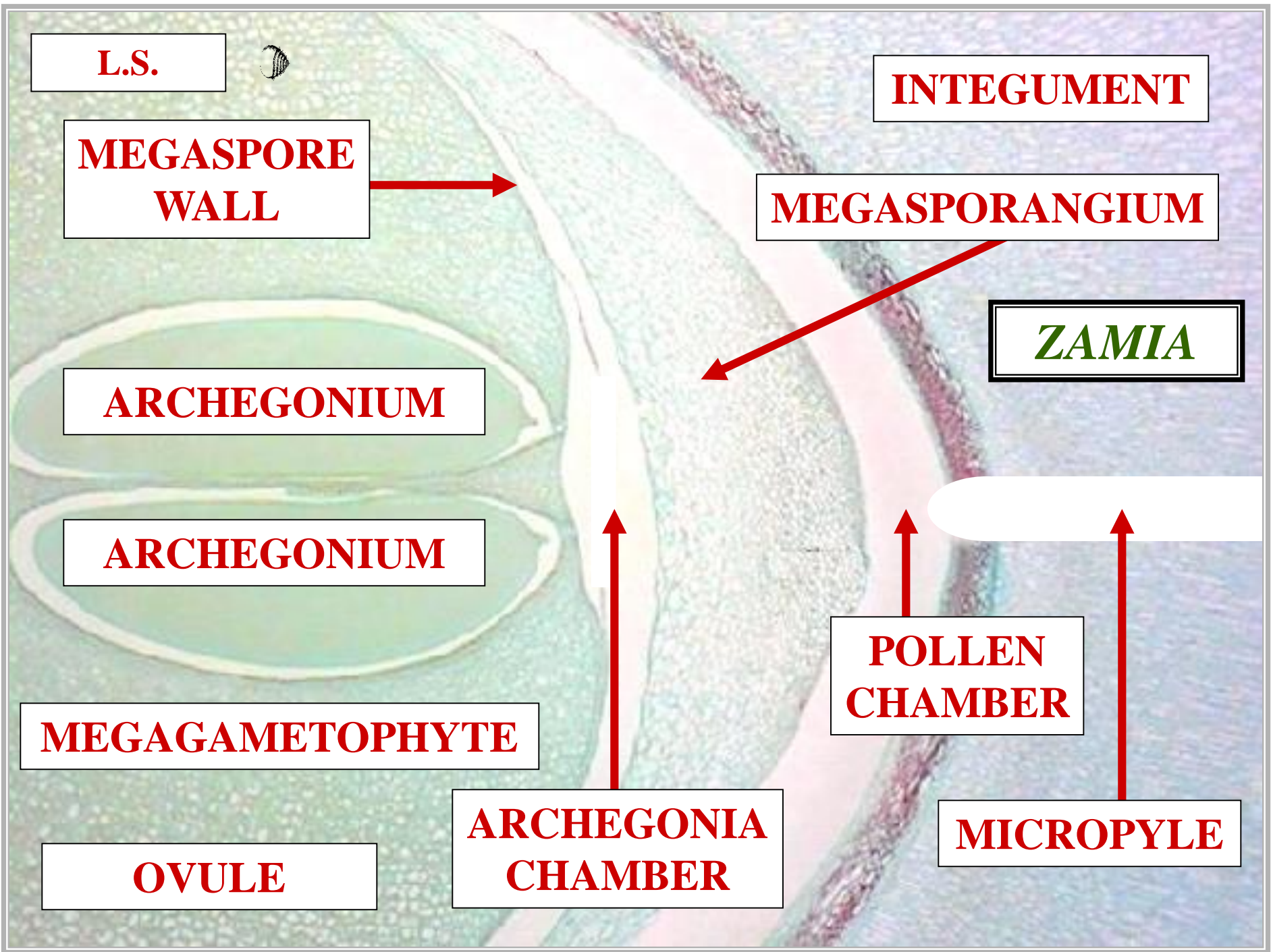

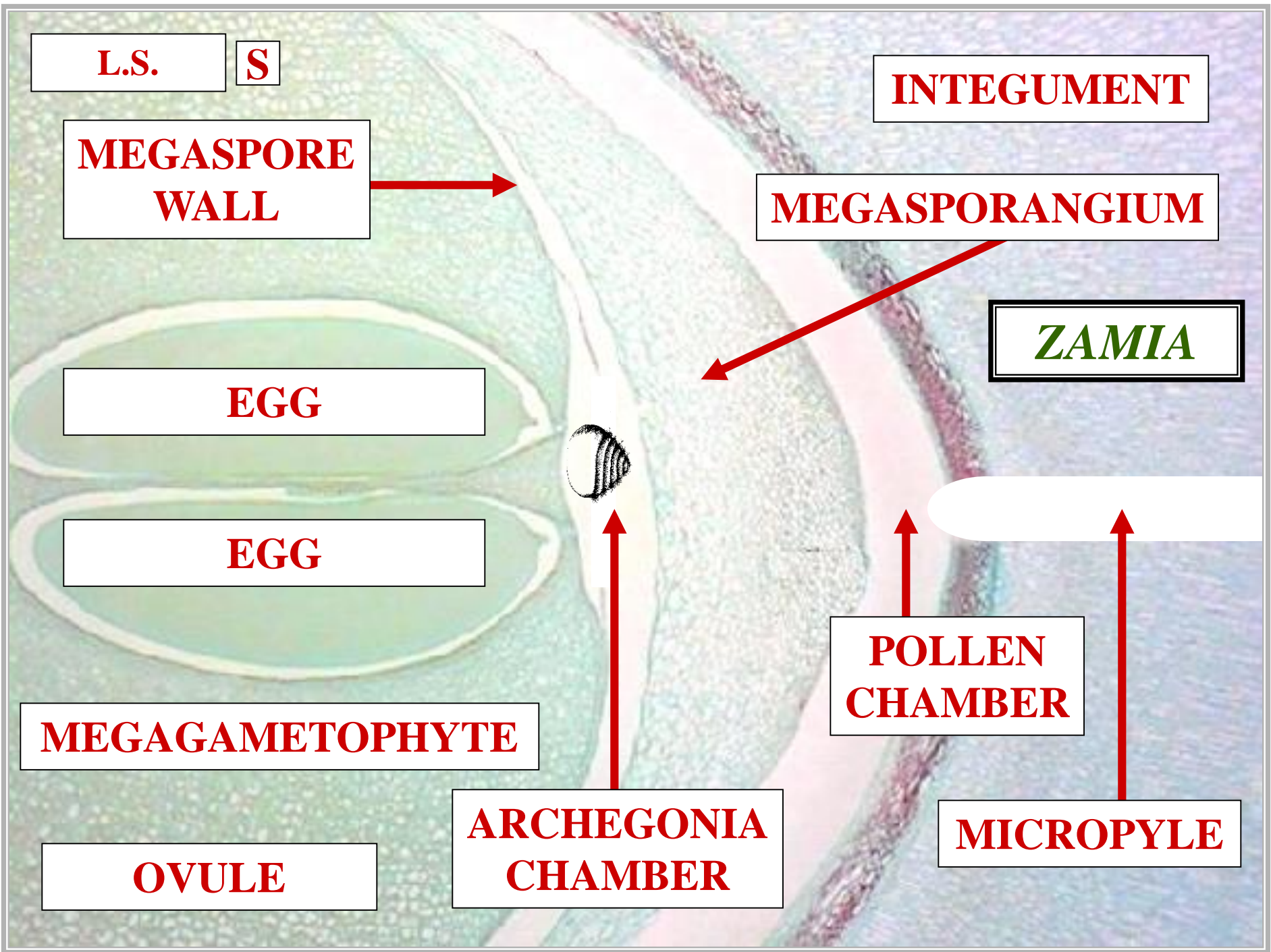

L.S.

S

INTEGUMENT

MEGASPORE WALL

MEGASPORANGIUM

ZAMIA

EGG

EGG

MEGAGAMETOPHYTE

POLLEN CHAMBER

OVULE

ARCHEGONIA CHAMBER

MICROPYLE

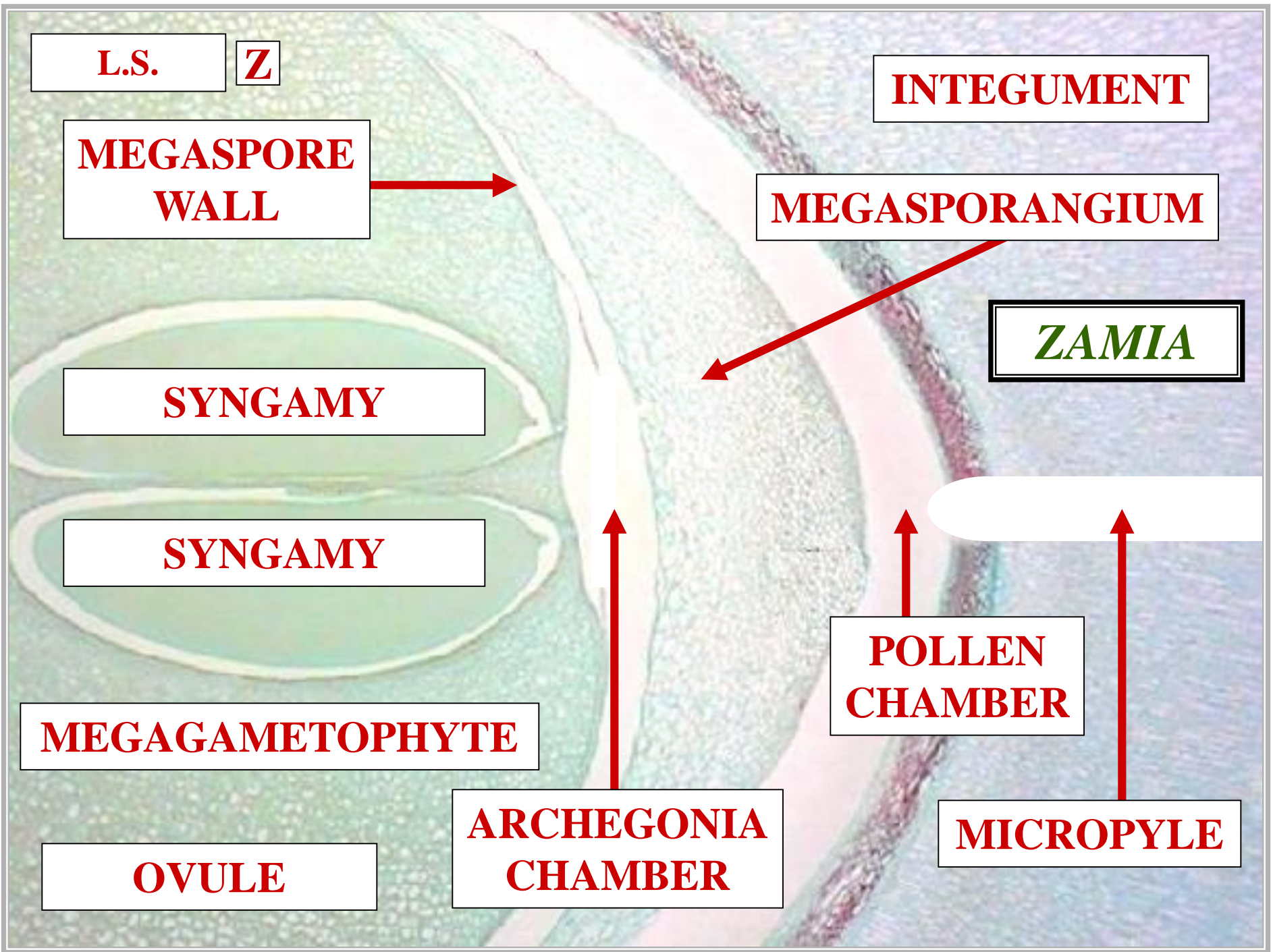

L.S.

Z

INTEGUMENT

MEGASPORE WALL

MEGASPORANGIUM

ZAMIA

SYNGAMY

SYNGAMY

MEGAGAMETOPHYTE

POLLEN CHAMBER

OVULE

ARCHEGONIA CHAMBER

MICROPYLE

L.S.

?

E

INTEGUMENT

MEGASPORE
WALL

MEGASPORANGIUM

ZAMIA

ZYGOTE

ZYGOTE

MEGAGAMETOPHYTE

POLLEN
CHAMBER

OVULE

ARCHEGONIA
CHAMBER

MICROPYLE

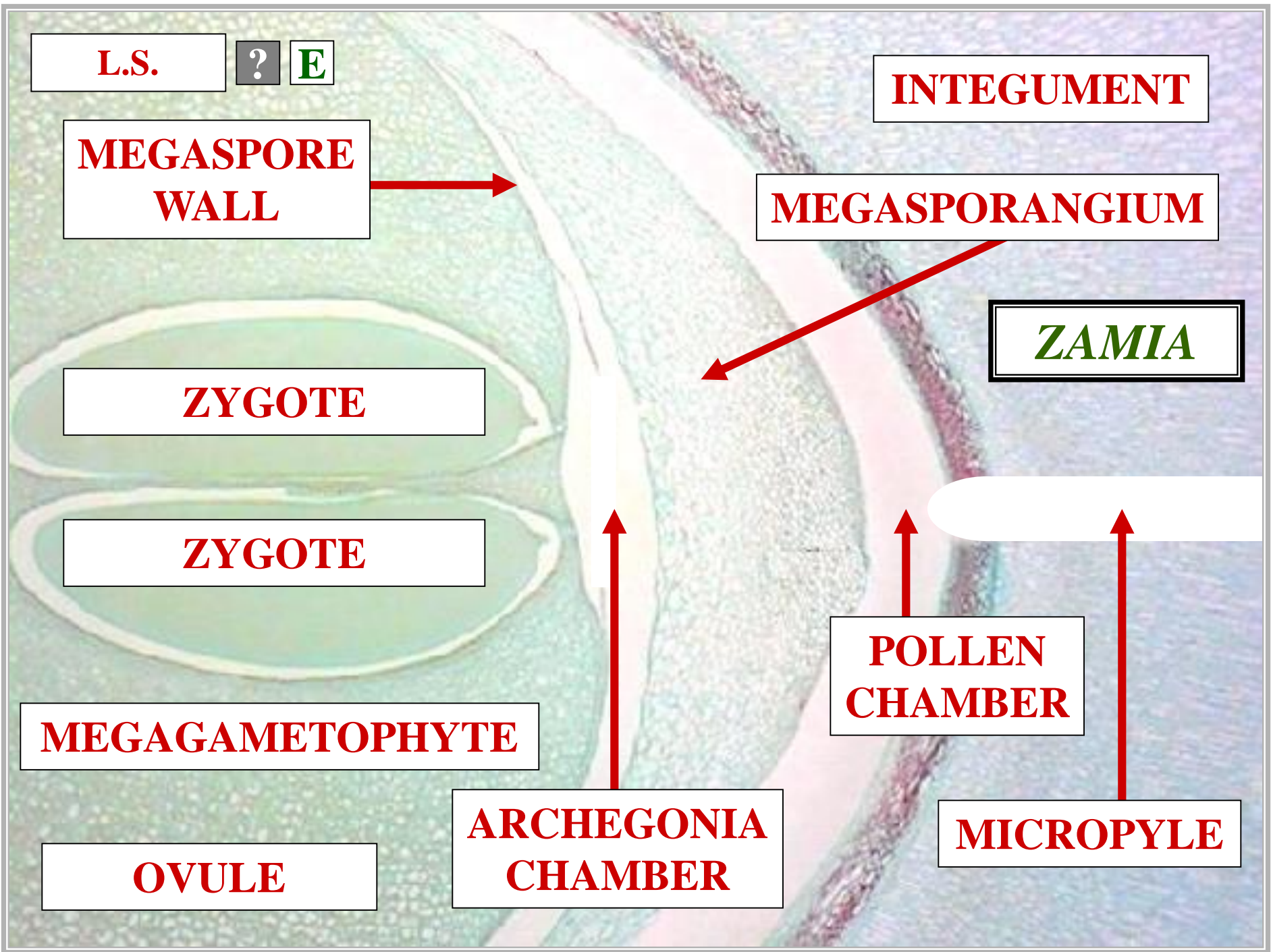

SD

ZAMIA

EMBRYO

EMBRYO

?

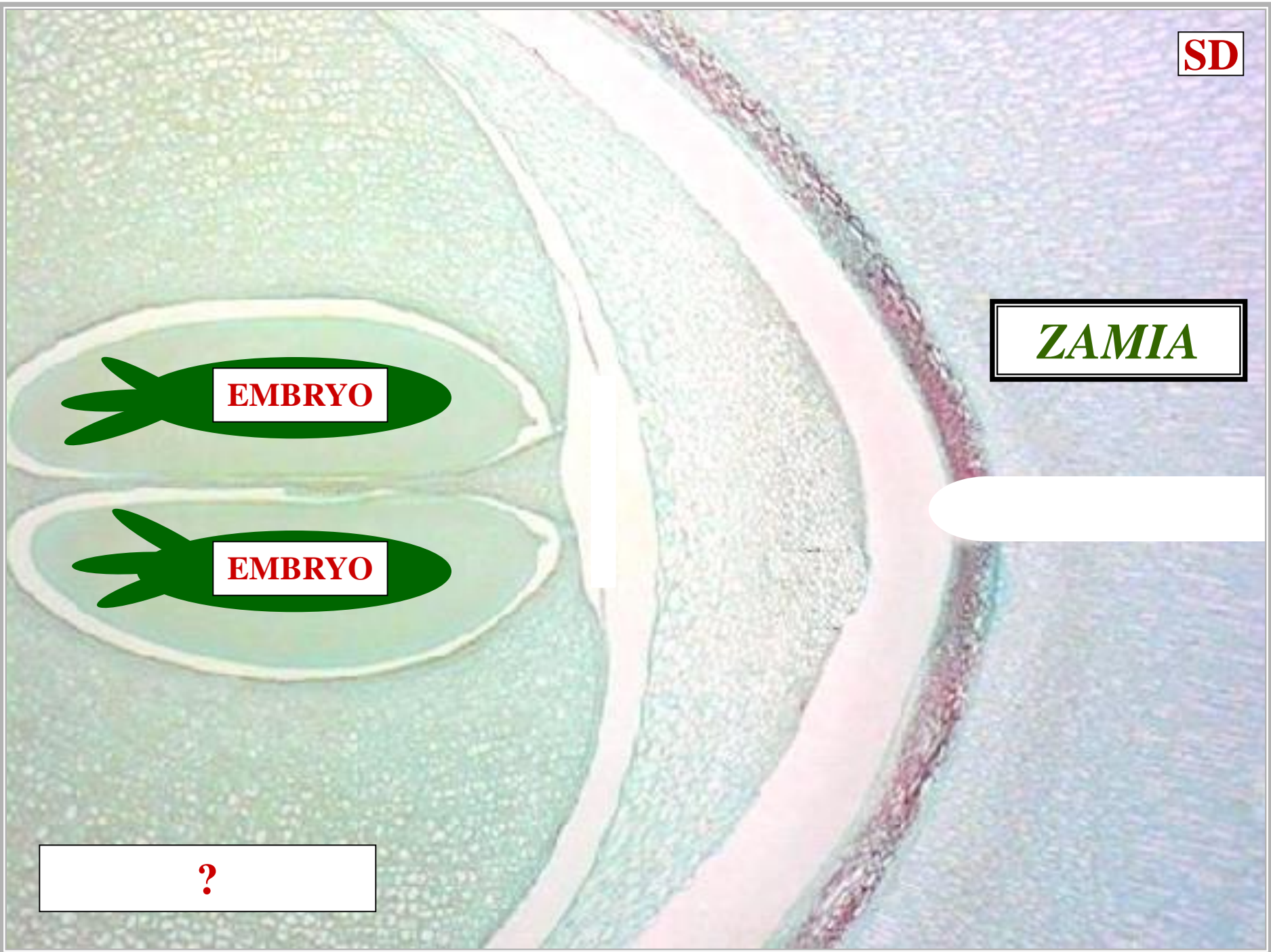

?

ZAMIA

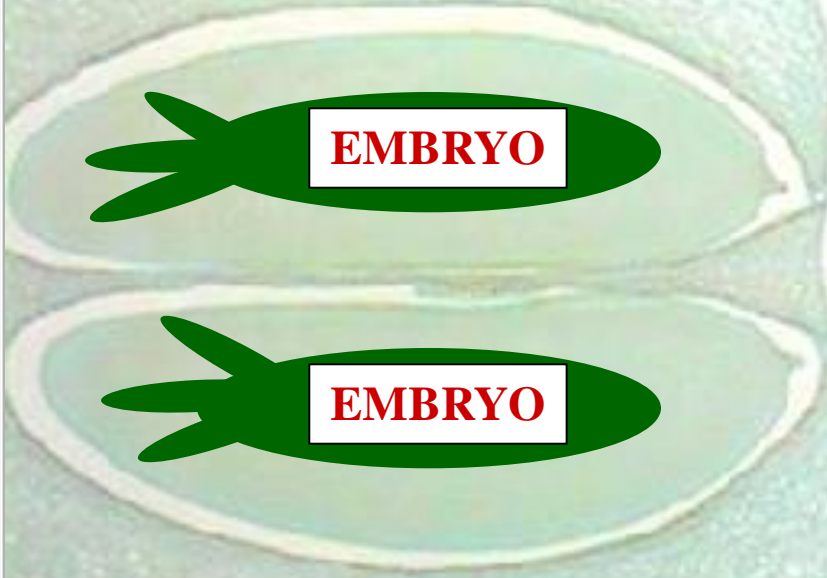

EMBRYO

EMBRYO

SEED

?

ZAMIA

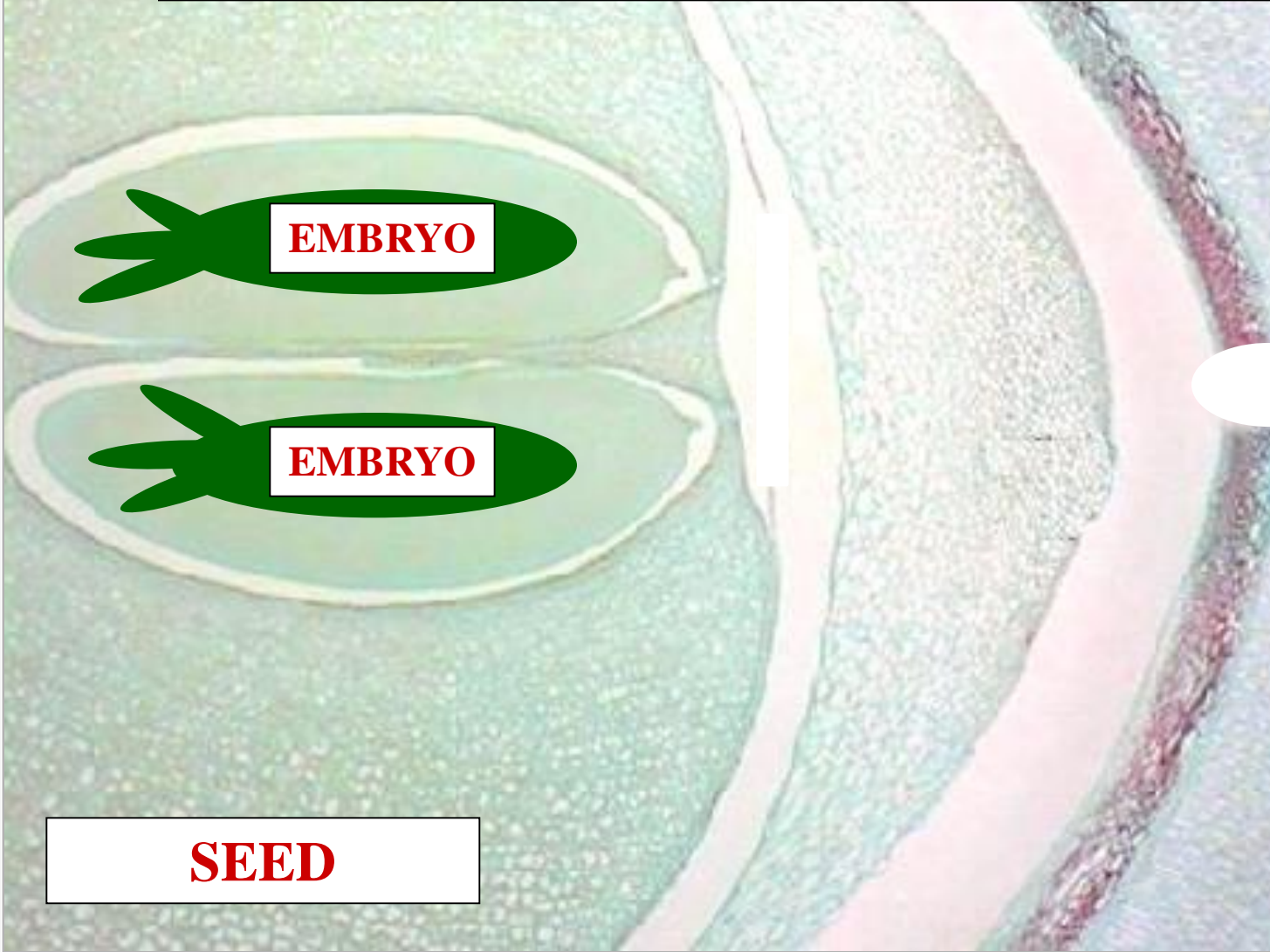

SEED

?

POLYEMBRYONY

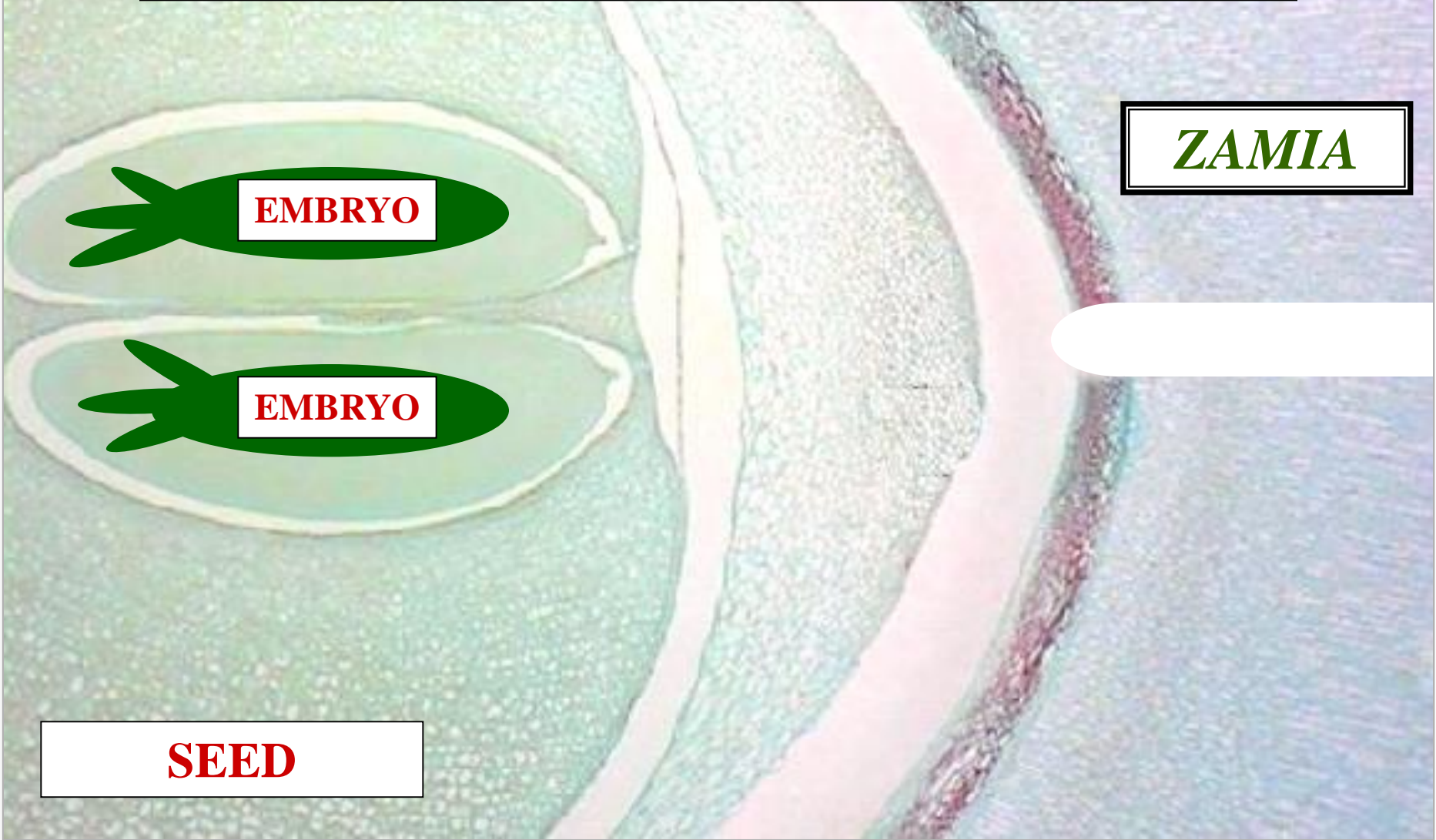

ZAMIA

SEED

POLYEMBRYONY

ZAMIA

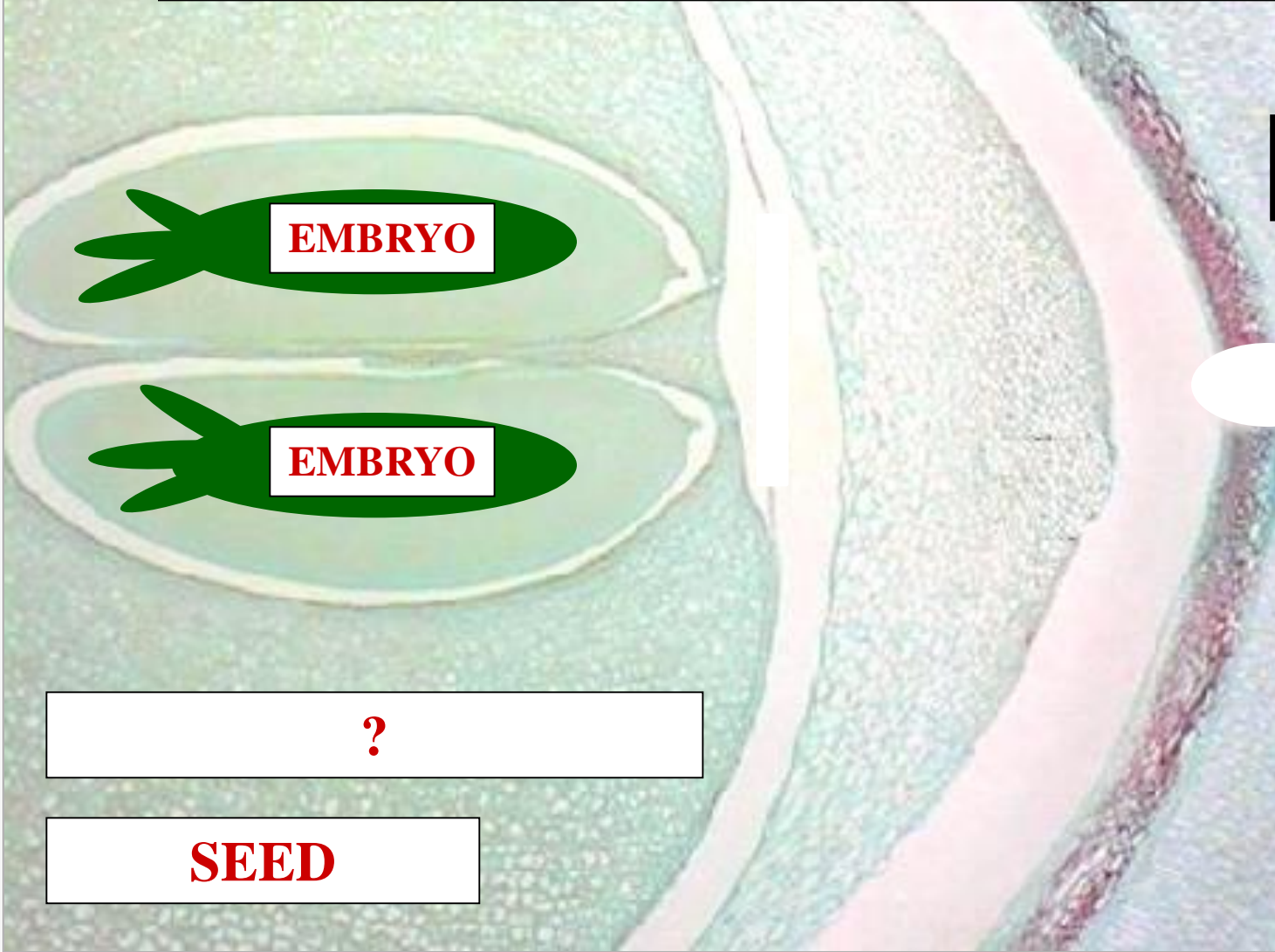

EMBRYO

EMBRYO

?

SEED



POLYEMBRYONY

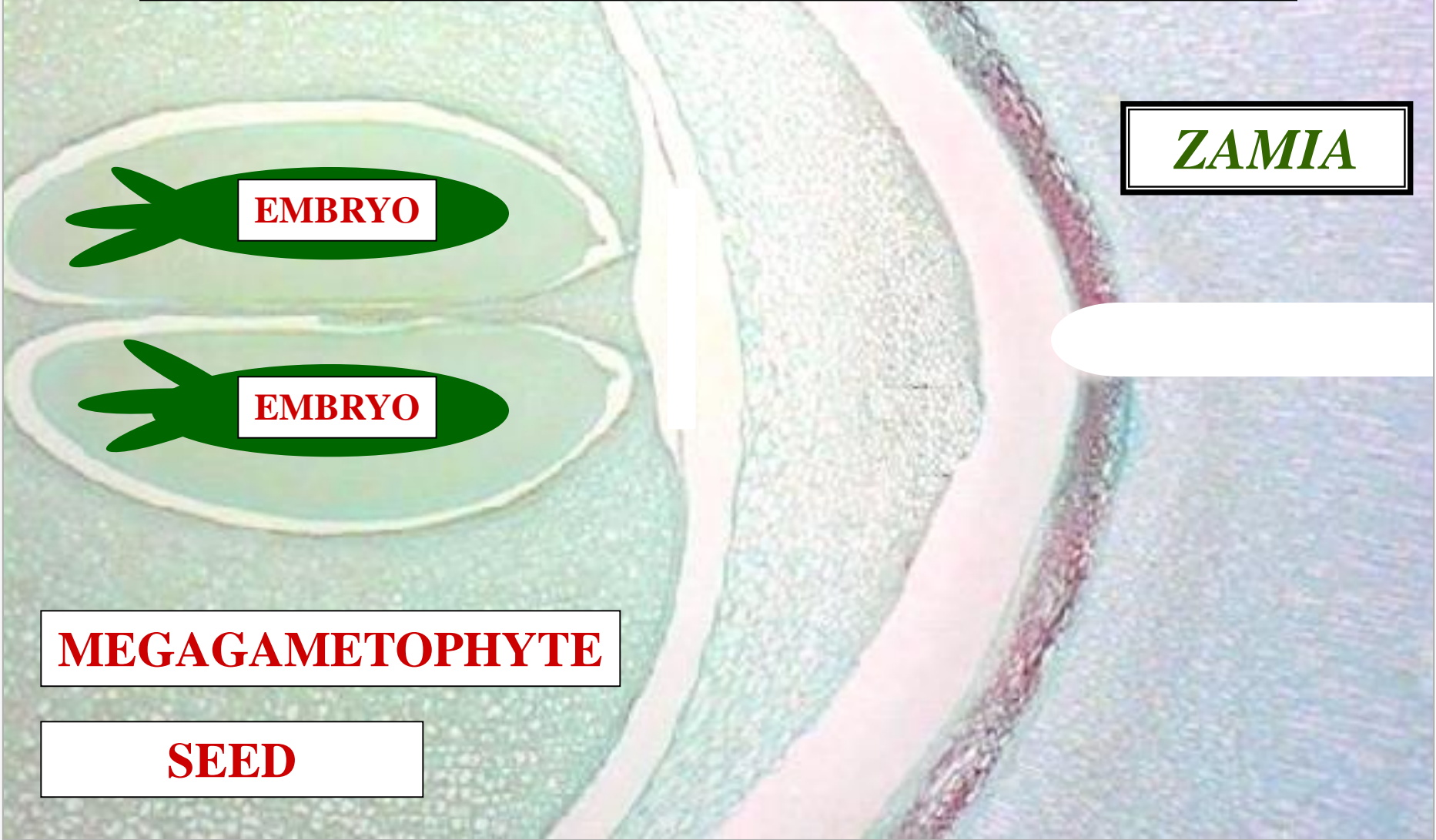

ZAMIA

EMBRYO

EMBRYO

MEGAGAMETOPHYTE

SEED

?

ZAMIA

EMBRYO

SEED

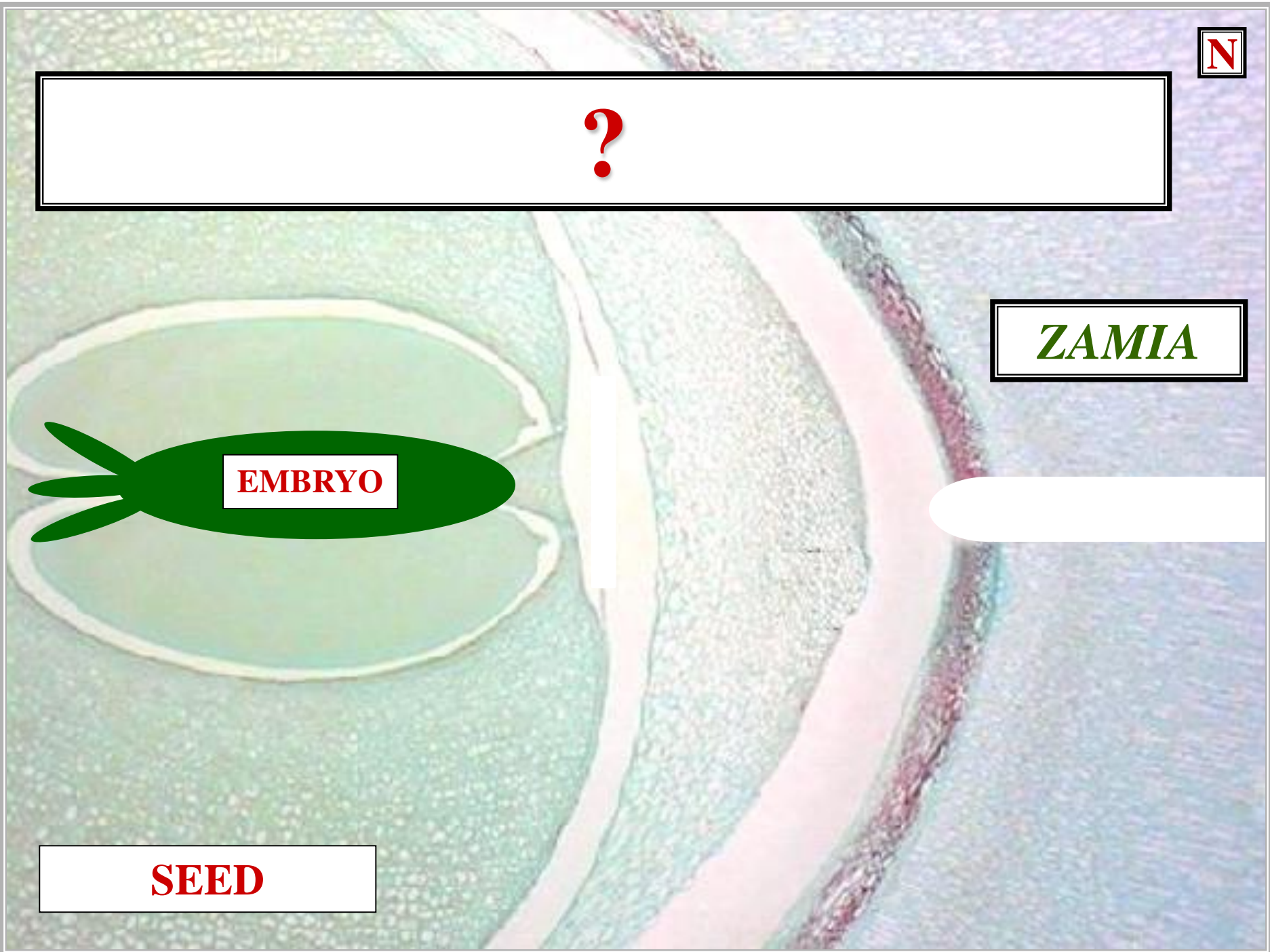



NATURAL SELECTION

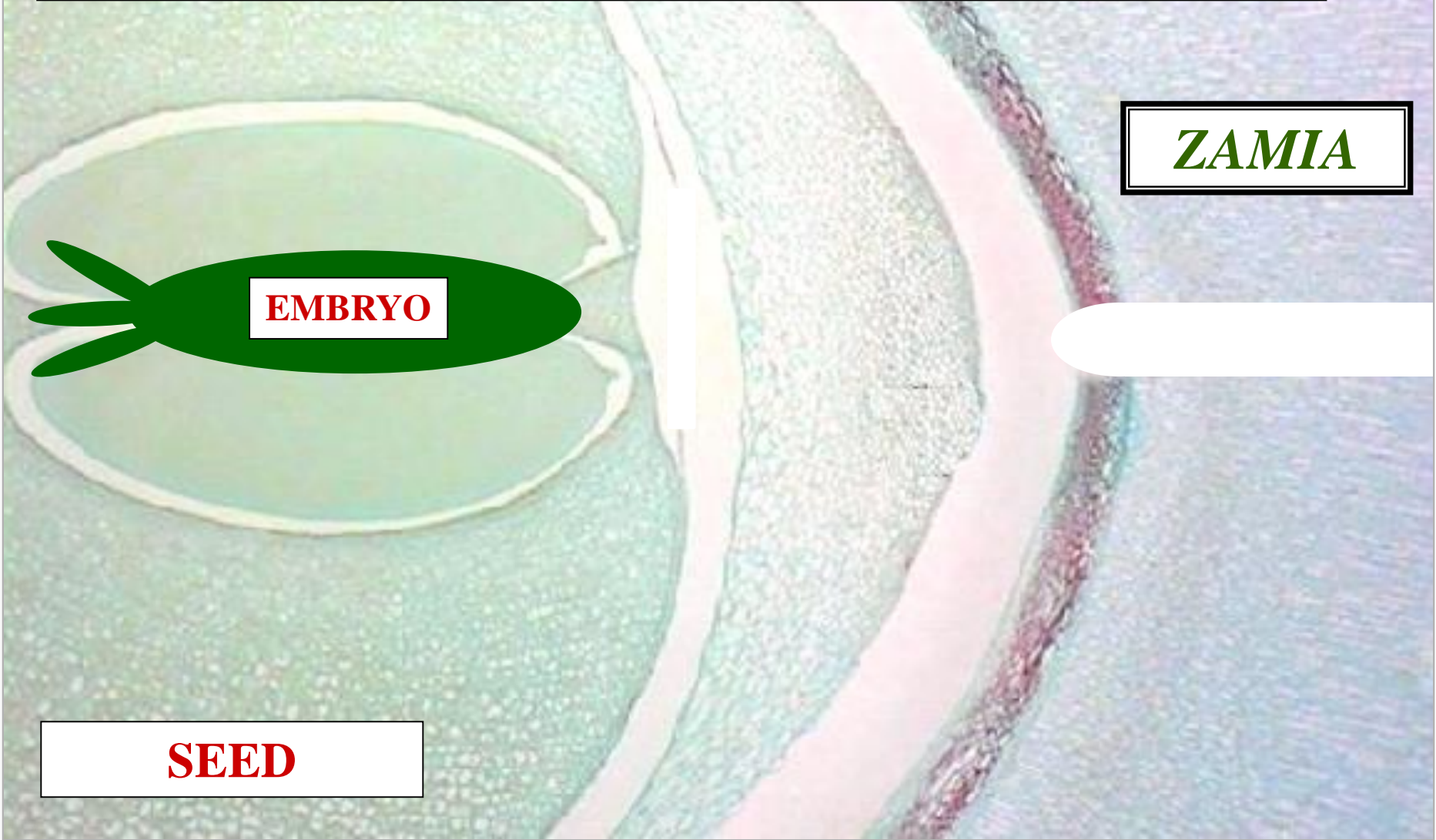

ZAMIA

EMBRYO

SEED



POLLINATION

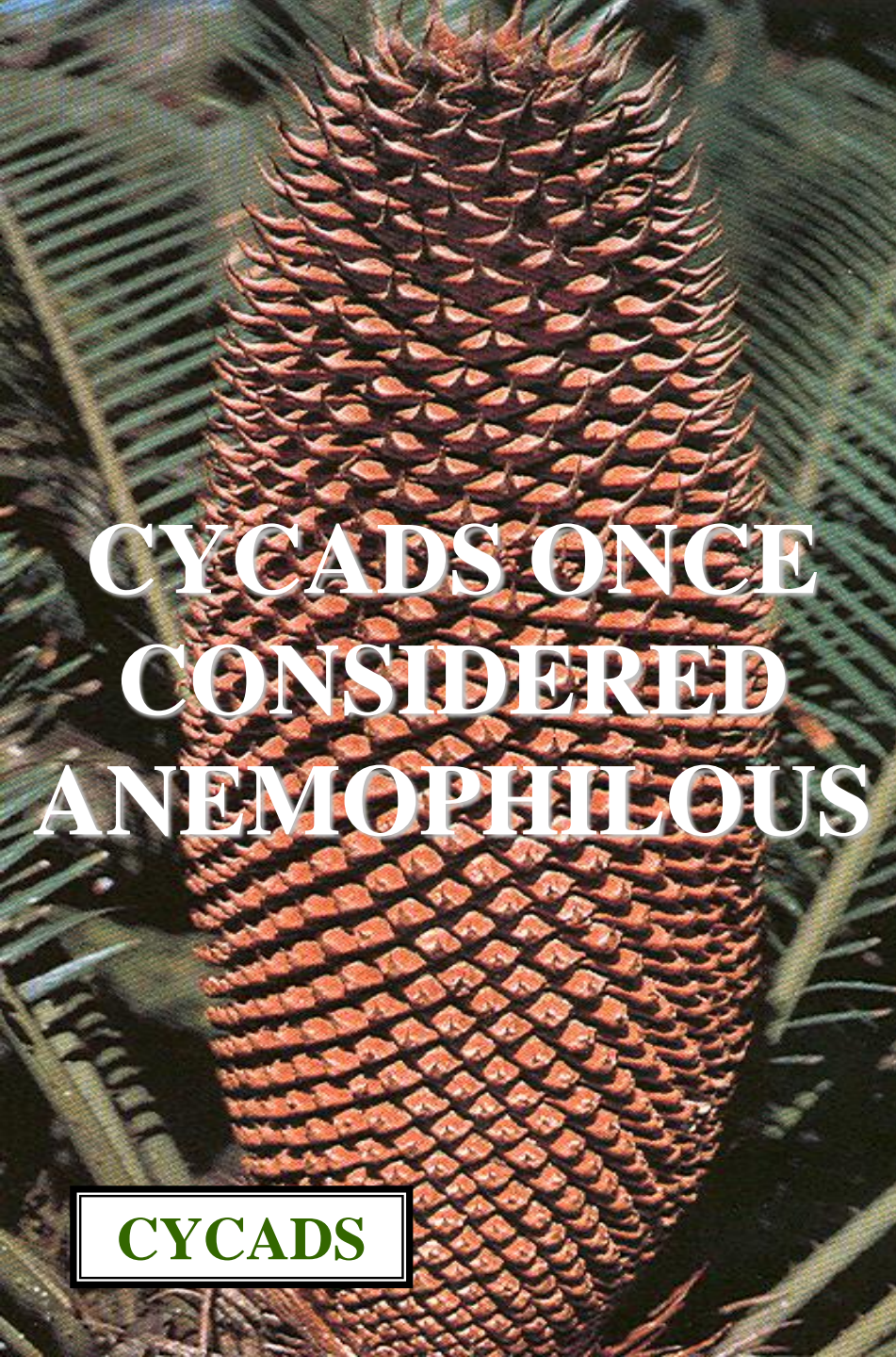

CYCADS ONCE
CONSIDERED
ANEMOPHILOUS

CYCADS

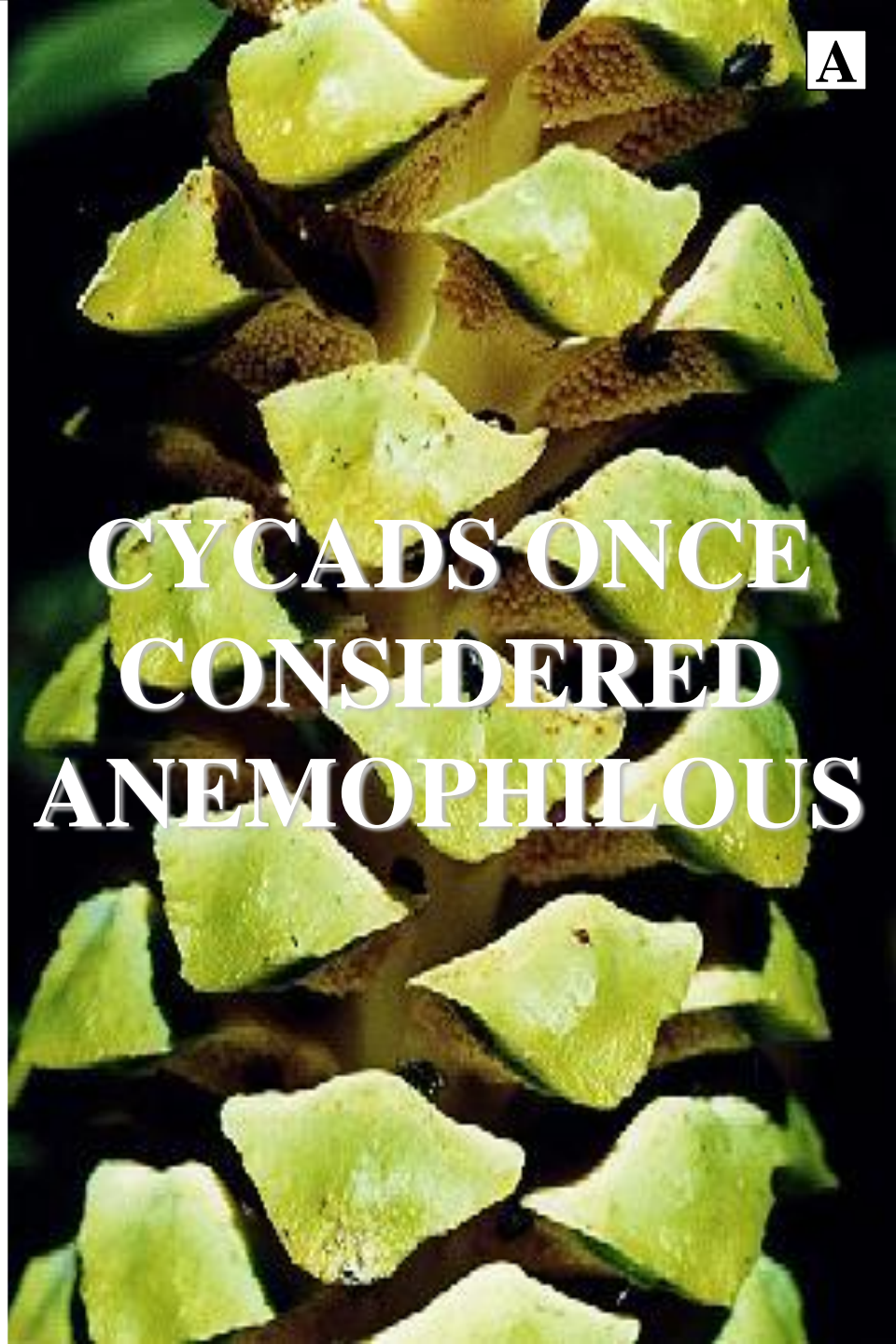

CYCADS ONCE
CONSIDERED
ANEMOPHILOUS

A

ANEMOPHILOUS

CYCADOPHYTA



ANEMOPHILOUS POLLINATION

WIND POLLINATION

CYCADOPHYTA

ANEMOPHILOUS POLLINATION

**WIND
POLLINATION**

+

A



PINUS

**WIND
POLLINATION**

**ANEMOPHILOUS
POLLINATION**

^

E



PINUS

**WIND
POLLINATION**

ENTOMOPHILOUS

CYCADOPHYTA



ENTOMOPHILOUS POLLINATION

INSECT POLLINATION

CYCADOPHYTA

ENTOMOPHILOUS POLLINATION

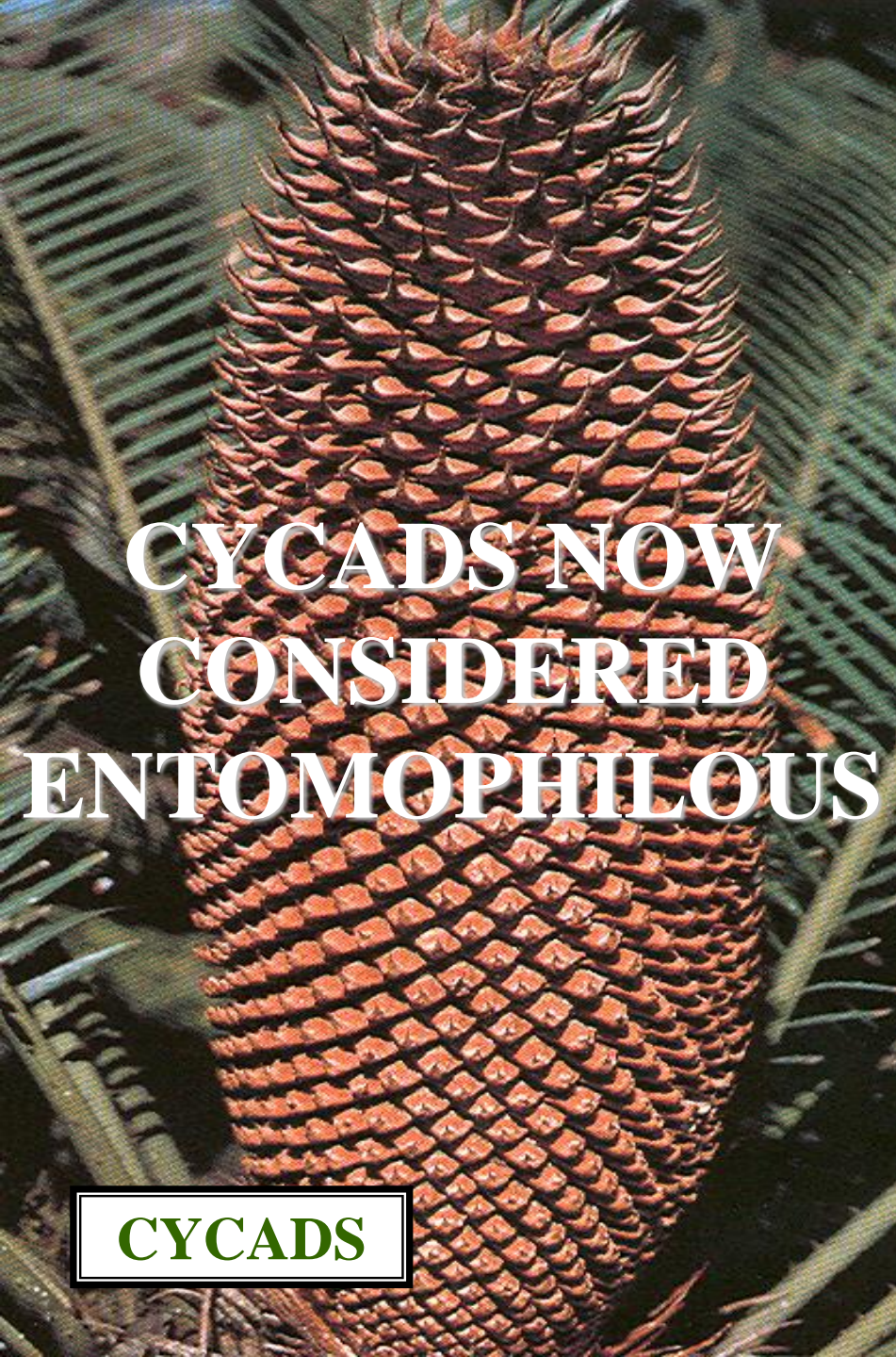

CYCADS NOW
CONSIDERED
ENTOMOPHILOUS

CYCADS

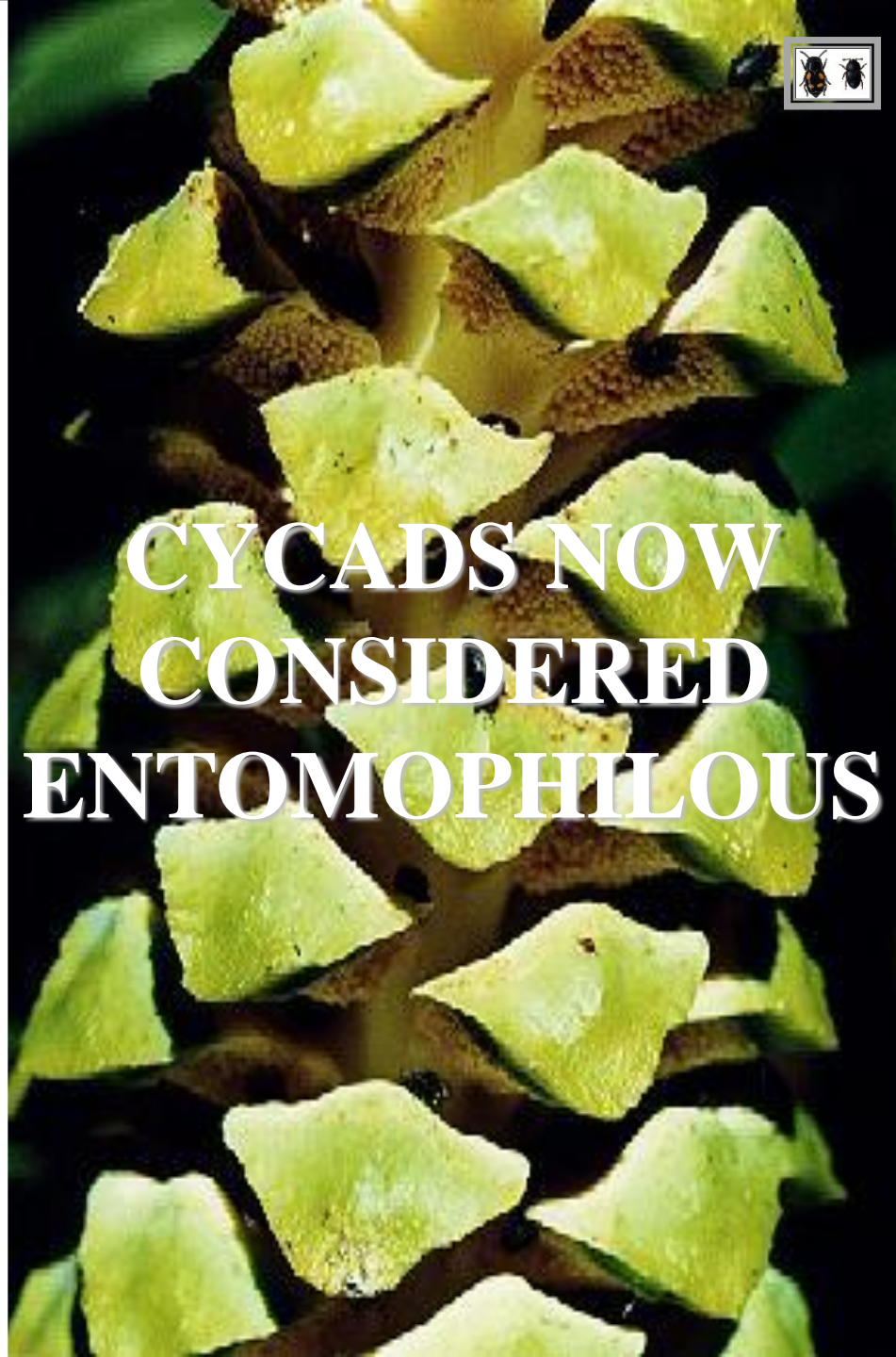

CYCADS NOW
CONSIDERED
ENTOMOPHILOUS



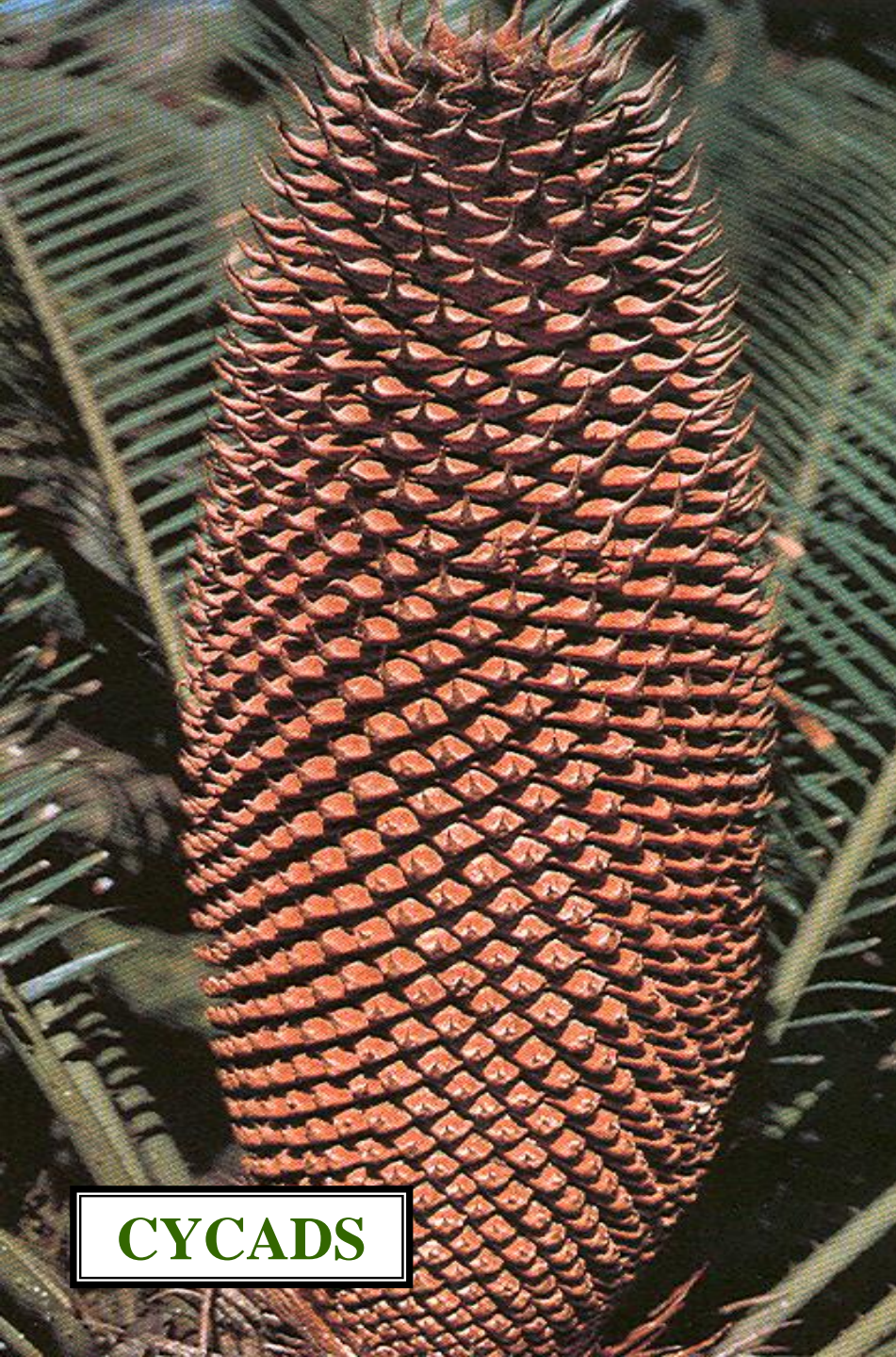

CYCADS



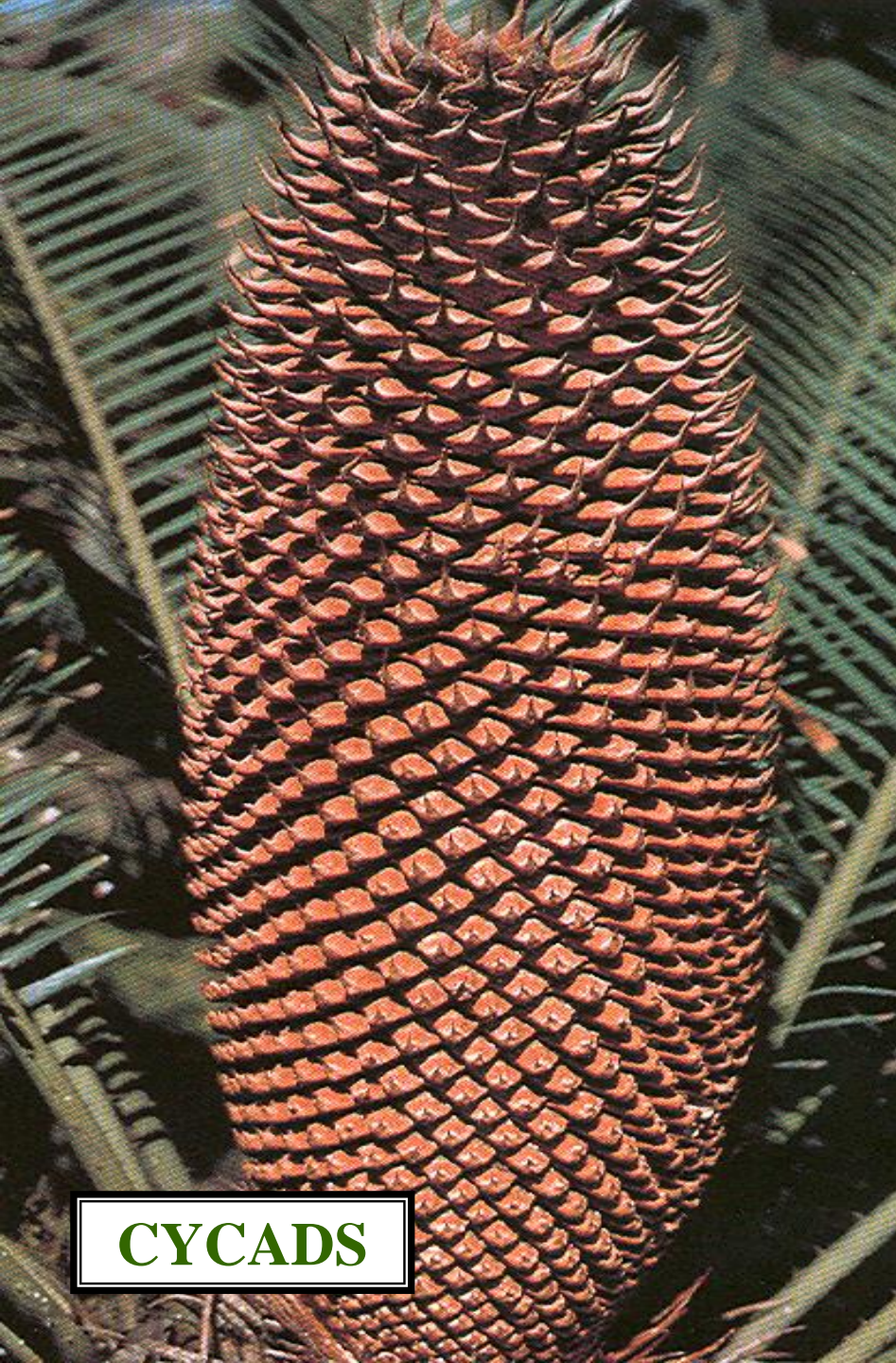

CYCADS



OVULE

INTEGUMENT

M

MICROPYLE

POLLINATION

POLLEN GRAIN

?

L.S.

ZAMIA

**POLLEN
CHAMBER**

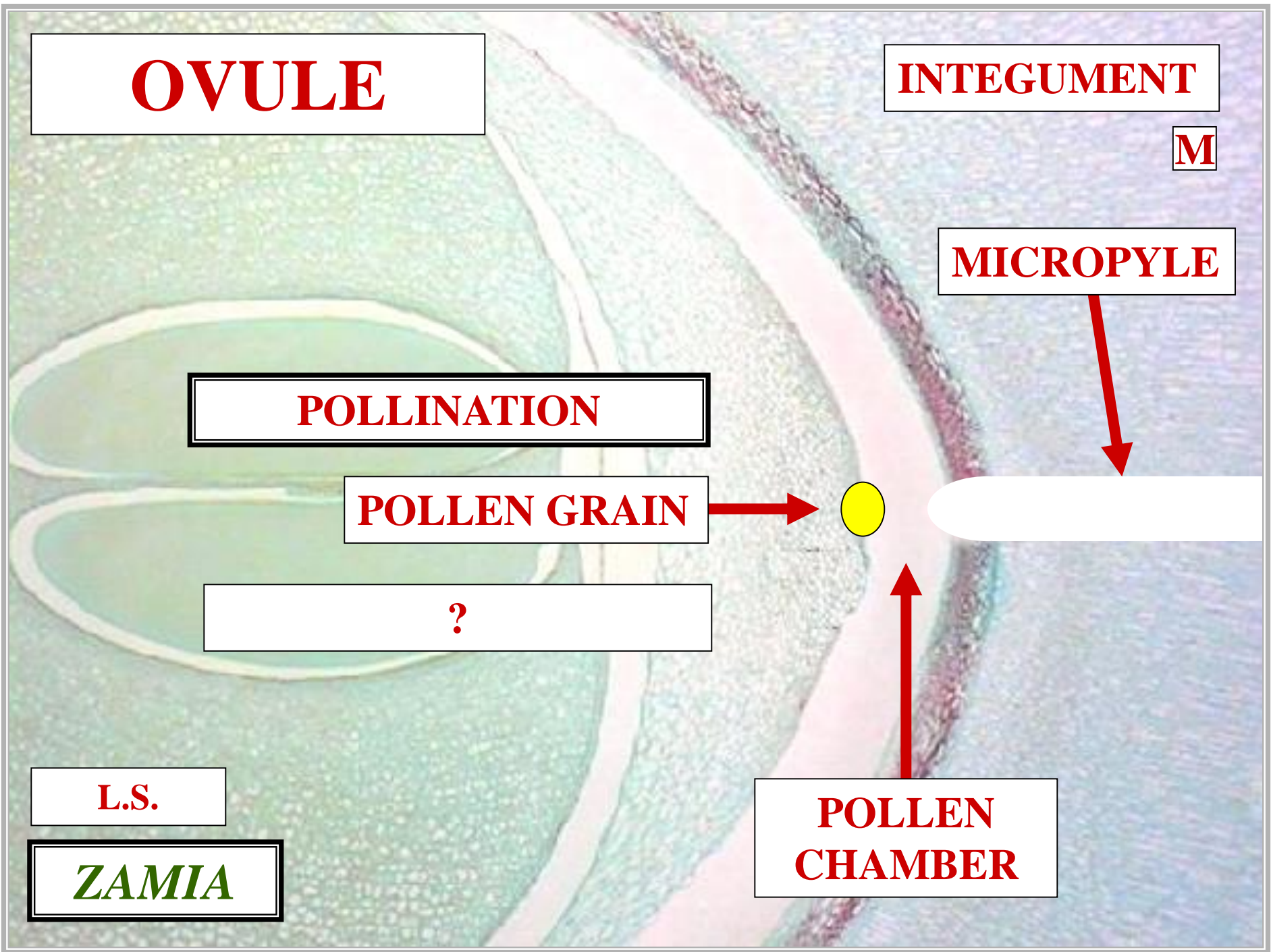

OVULE

INTEGUMENT



MICROPYLE

POLLINATION

POLLEN GRAIN

**MEGASPORANGIUM
OR
NUCELLUS**

L.S.

ZAMIA

**POLLEN
CHAMBER**

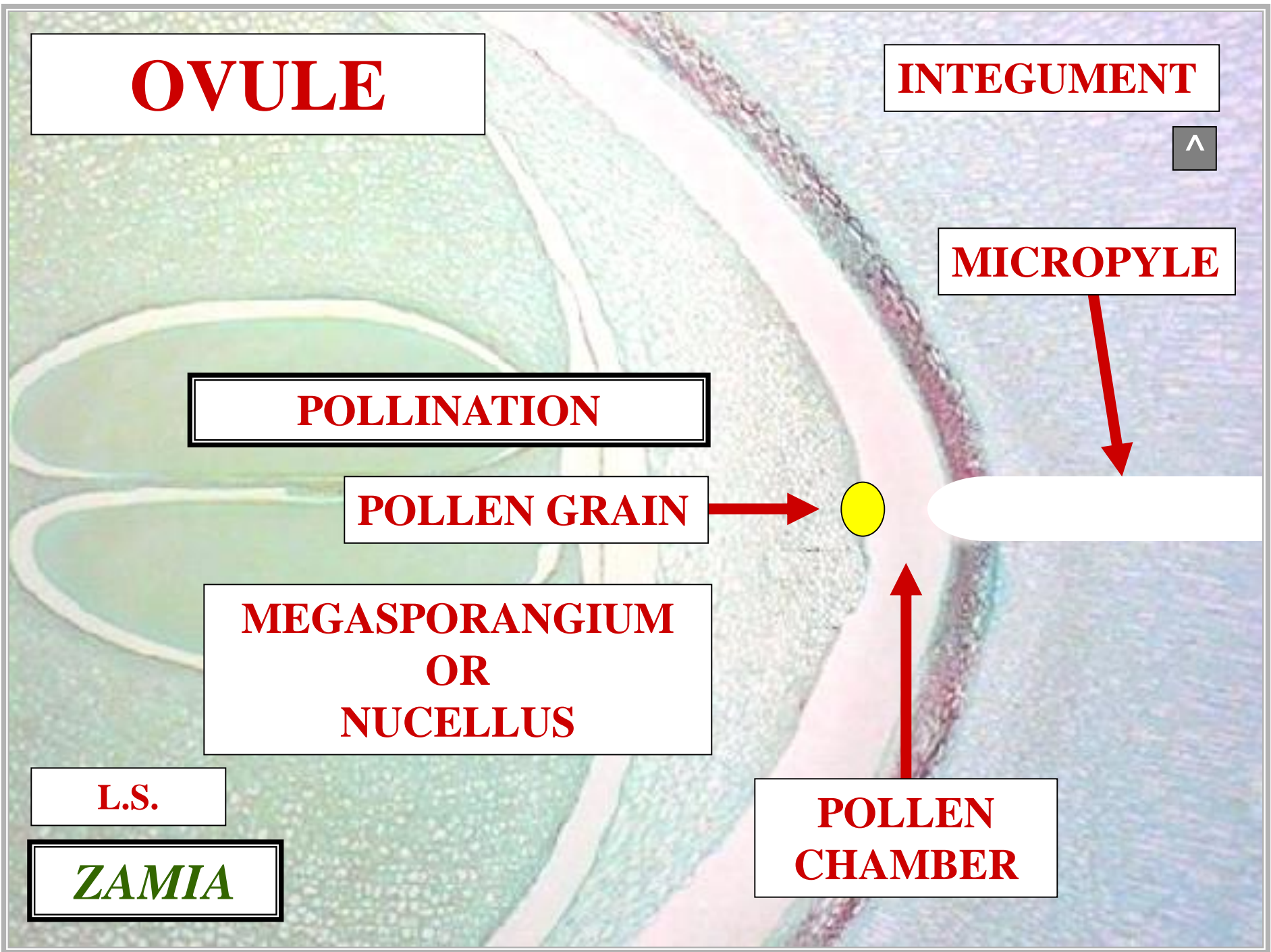



FOSSIL RECORD



~280

MILLION YEARS



TRIASSIC



CRETACEOUS



PERMIAN



TRIASSIC



JURASSIC



CRETACEOUS

CYCADOPHYTA EVOLVE

PERMIAN

TRIASSIC

JURASSIC

CRETACEOUS



LEPTOCYCAS

PERMIAN



~190

MILLION YEARS



PERMIAN



TRIASSIC



?



CRETACEOUS



PERMIAN



TRIASSIC



JURASSIC



CRETACEOUS



PERMIAN



TRIASSIC



D



CYCADOPHYTA ZENITH

JURASSIC



CRETACEOUS



**CYCADOPHYTA
DIVERSITY
CURRENTLY
DECLINING**

EARTH

PHYLOGENETIC RELATIONSHIP

PTERIDOSPERMOPHYTA

**MANOXYLIC WOOD
COMPOUND LEAF**

CYCADOPHYTA

**PHYLOGENETIC
DEAD-END**



CYCADOPHYTA EVOLUTION

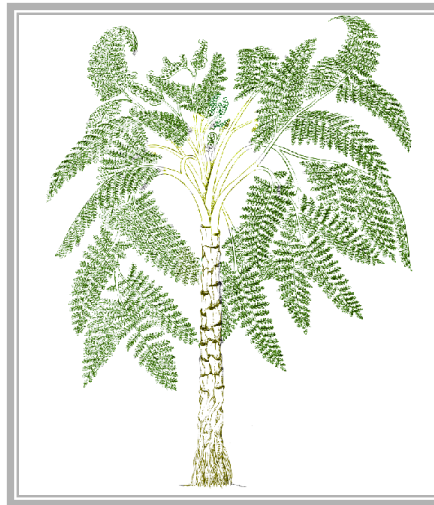
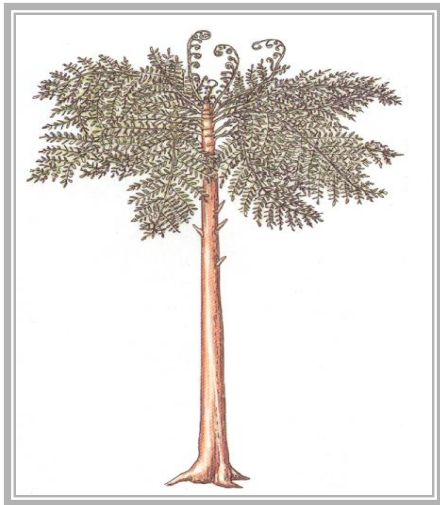

LYGINOPTERIS

MEDULLOSA

CYCADOPHYTA

PTERIDOSPERM

PTERIDOSPERM

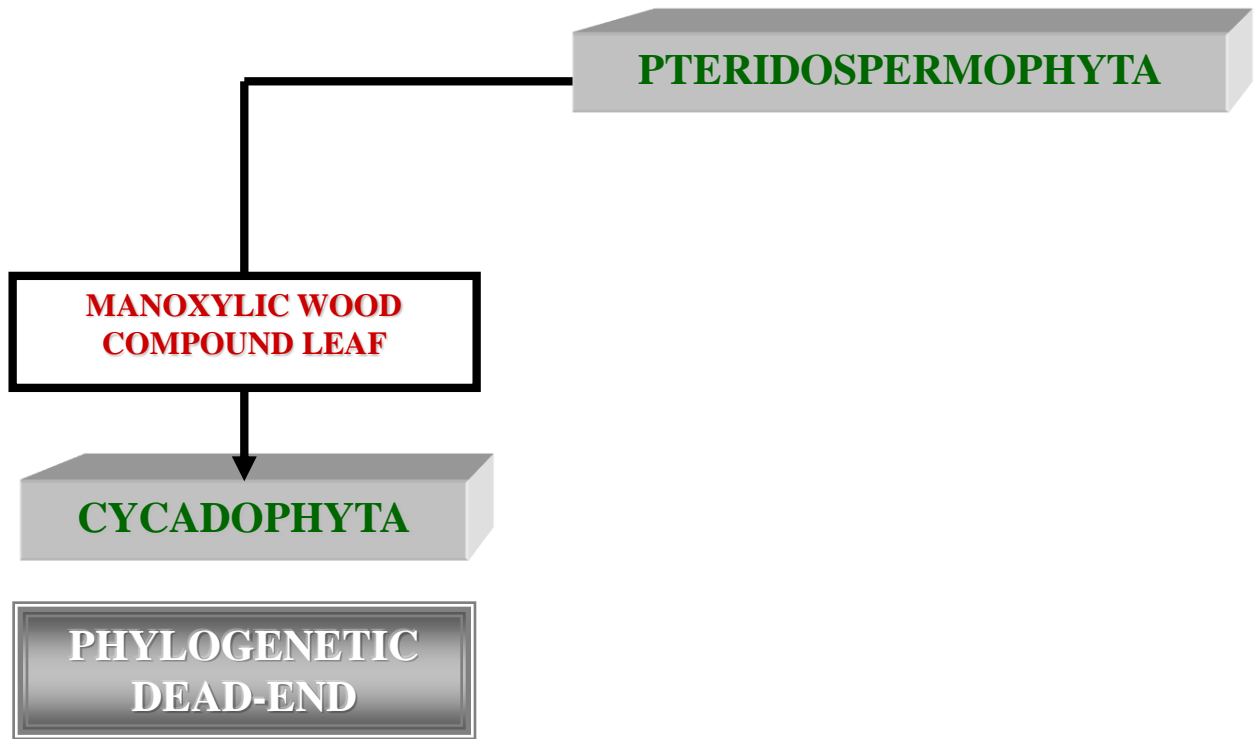



VASCULAR PLANT EVOLUTION



~260
MILLION YEARS

~260 MILLION YEARS AGO



GINKGOPHYTA EVOLVE



GINKGOPHYTA EVOLUTION

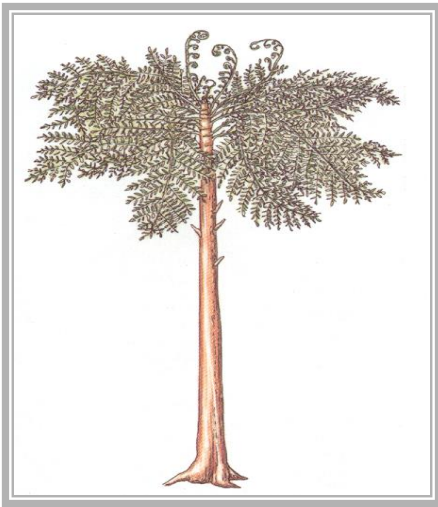

LYGINOPTERIS

GINKGOPHYTA EVOLUTION

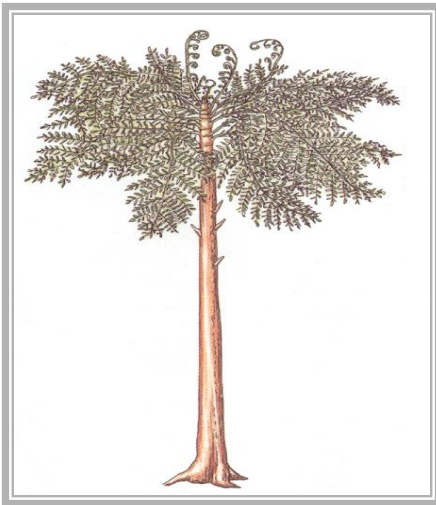

PTERIDOSPERM

GYMNOSPERM

GINKGOPHYTA EVOLUTION

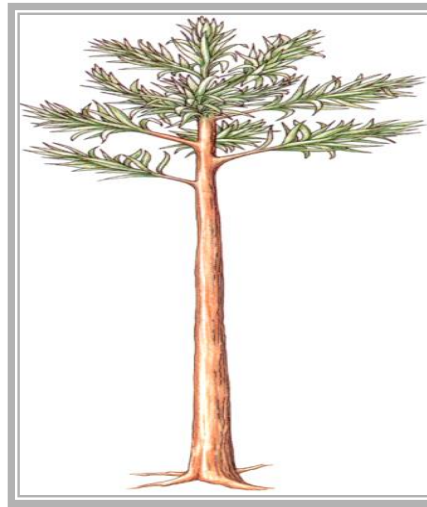
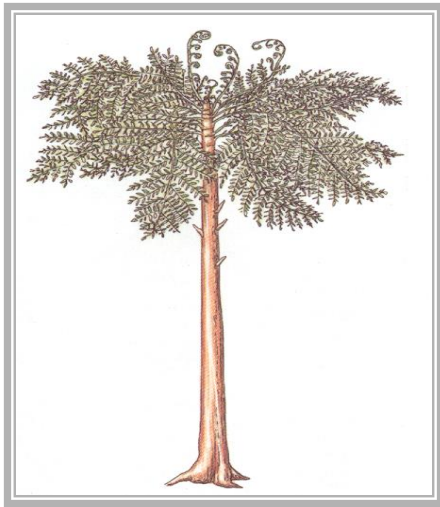

PTERIDOSPERM

CORDAITES

GYMNOSPERM

GINKGOPHYTA EVOLUTION

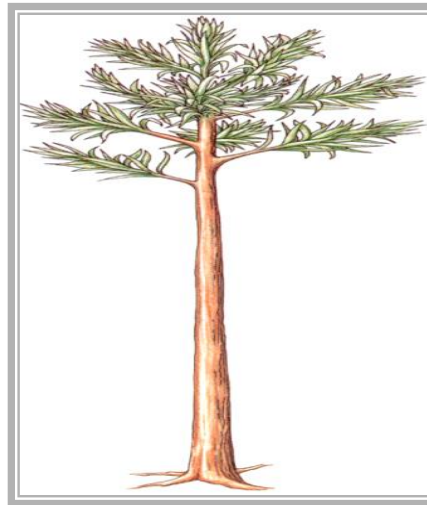
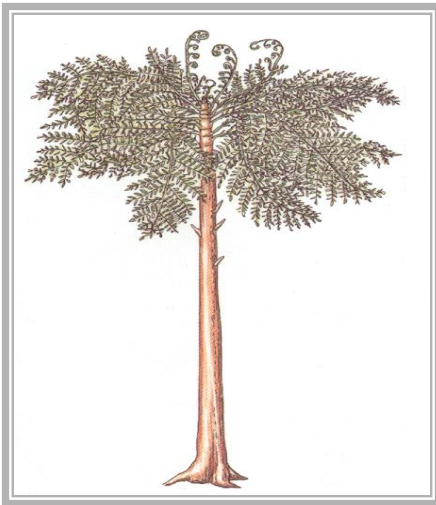

PTERIDOSPERM

GYMNOSPERM

PTERIDOSPERM

GYMNOSPERM

GINKGOPHYTA EVOLUTION

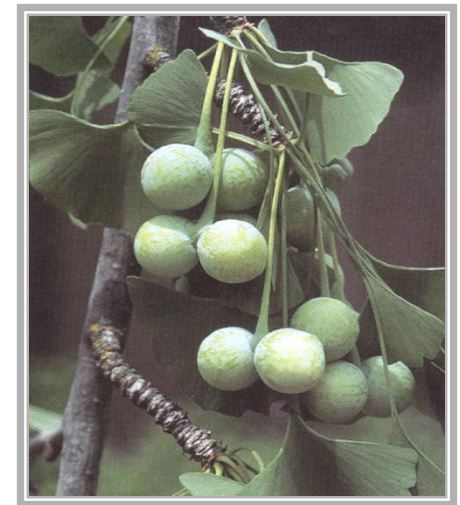
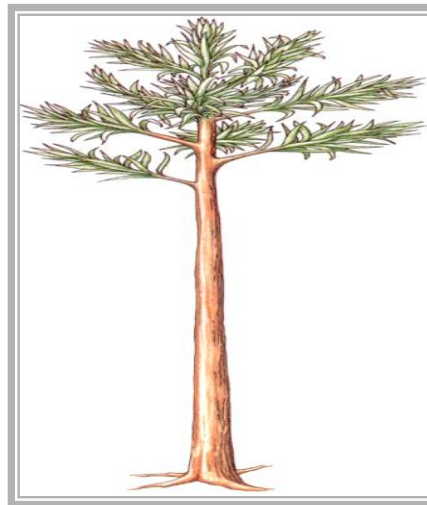
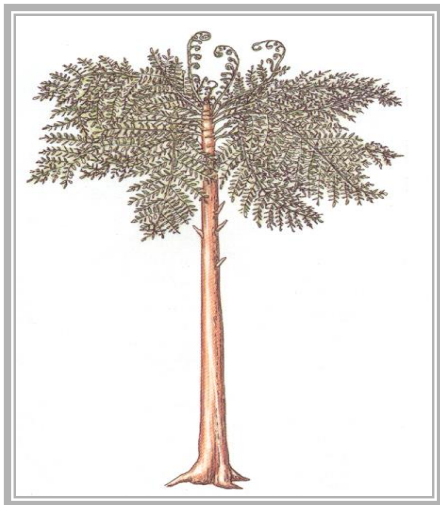

PTERIDOSPERM

PTERIDOSPERM

GINKGOPHYTA

GYMNOSPERM

GYMNOSPERM



**EXTANT
PHYLUM**

**PHYLUM
GINKGOPHYTA**

**EXTANT
PHYLUM**

COMMON NAMES



GINKGO



MAIDENHAIR TREE



DIVERSITY



G

1 SPECIES

EARTH



GINKGO BILOBA



GINKGOPHYTA
VERY MINOR
COMPONENT
EXTANT FLORA

EARTH



DISTRIBUTION



CHINA ENDEMIC

EARTH

GINKGO



CHINA

**CHINA
ENDEMIC**



GINKGO



**EXTINCT
FROM WILD**



**GINKGO
CULTIVATION
PREVENTED
EXTINCTION**



HABITAT



GINKGO MESIC TEMPERATE FORESTS



ECONOMIC IMPORTANCE



**GINKGO
POPULAR
URBAN
ORNAMENTAL**



GINKGO
POPULAR
URBAN
ORNAMENTAL



**GINKGO
POPULAR
URBAN
ORNAMENTAL**





^

D

GINKGO



GINKGO DIETARY SUPPLEMENT



**DIETARY
SUPPLEMENT
PROMOTES MEMORY**





GENERAL CHARACTERS

GINKGOPHYTA

LIFE CYCLE

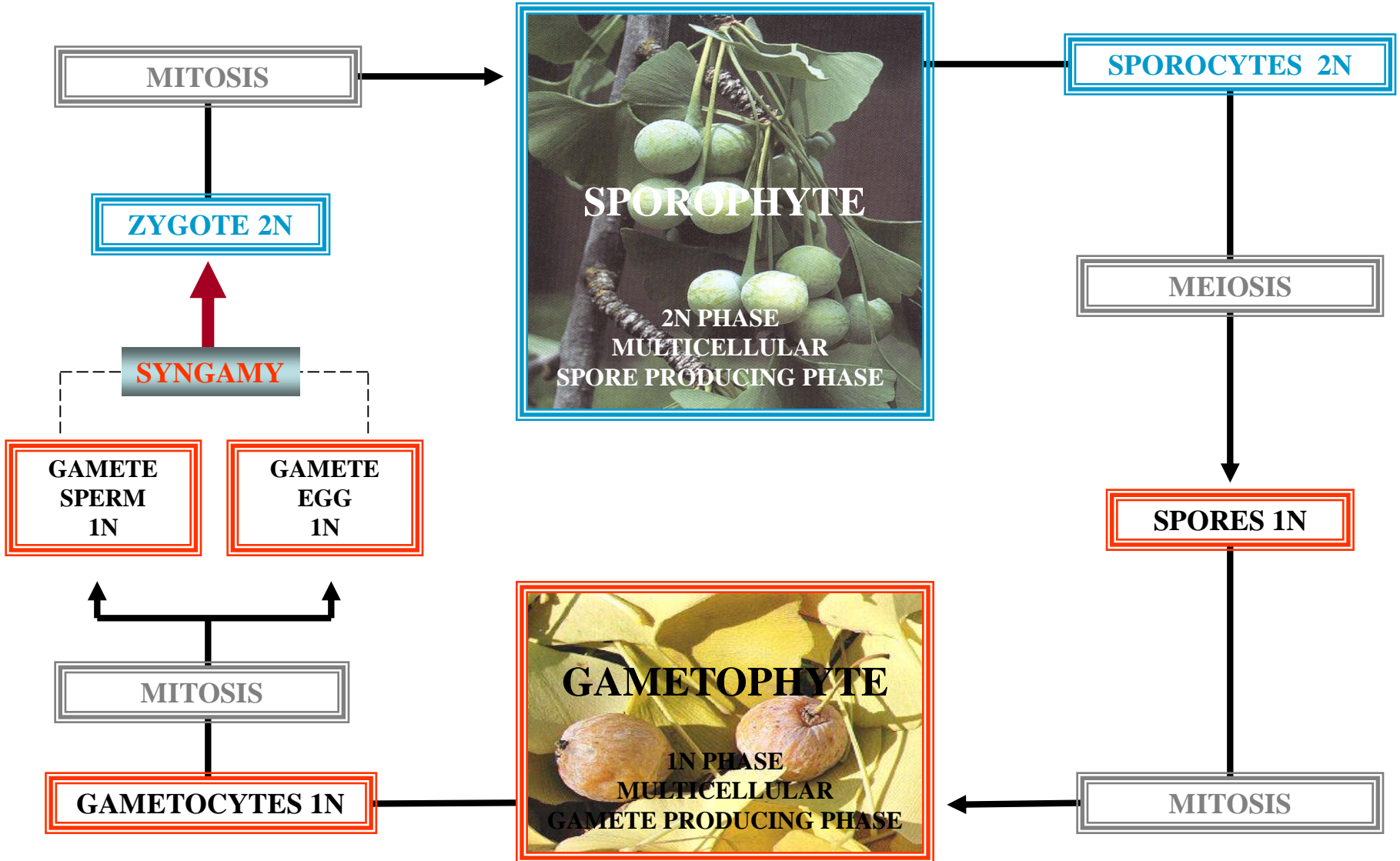



SPOROPHYTE CHARACTERS



GROWTH FORM

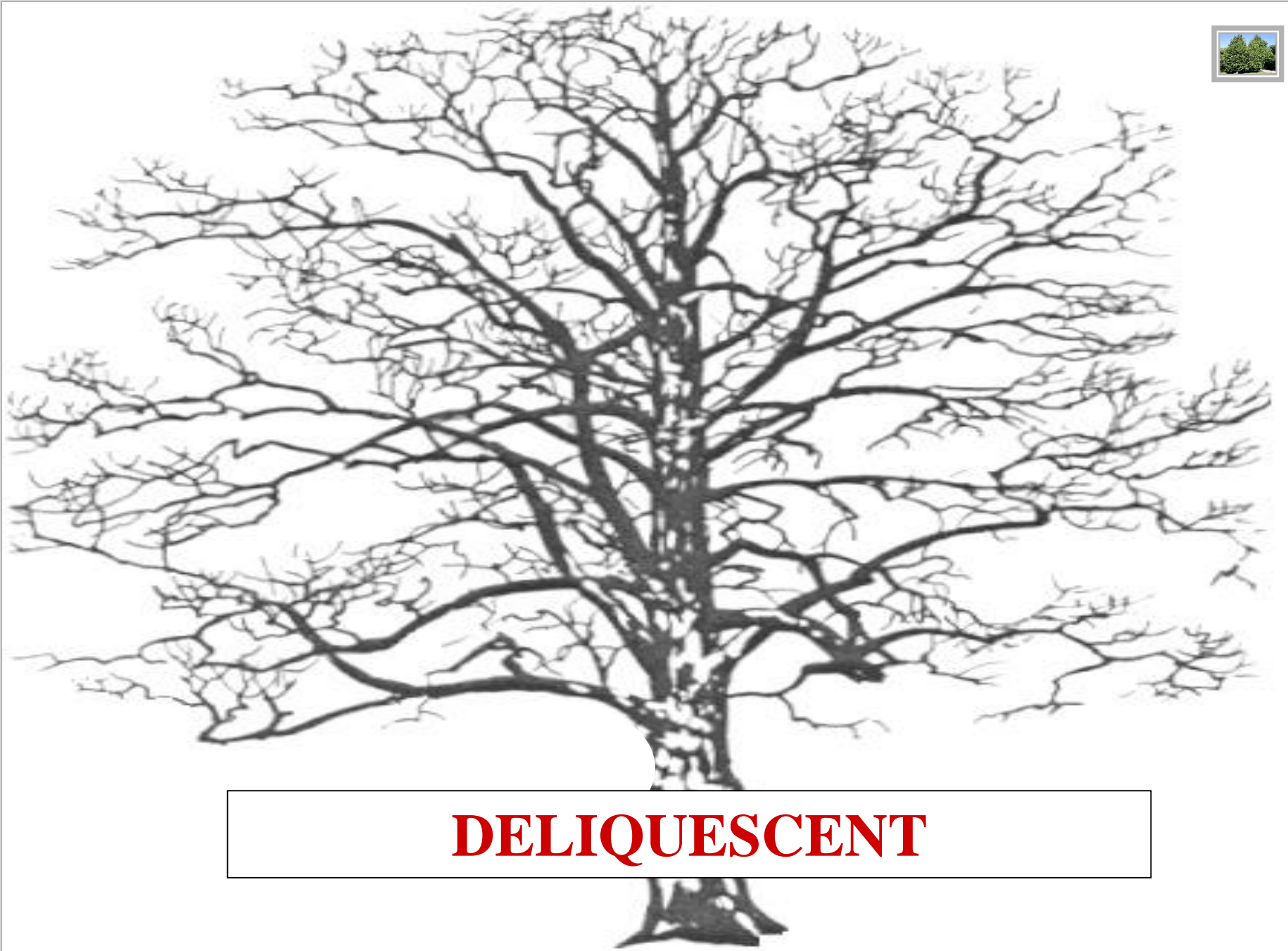

DELIQUESCENT



GINKGO

“A”

DELIQUESCENT GROWTH



GINKGO



“ANGIOSPERM-LIKE”



STEM



STEM MORPHOLOGY



DIMORPHIC SHOOTS

GINKGO



DIMORPHIC SHOOTS



L

DIMORPHIC LONG SHOOTS

GINKGO

R

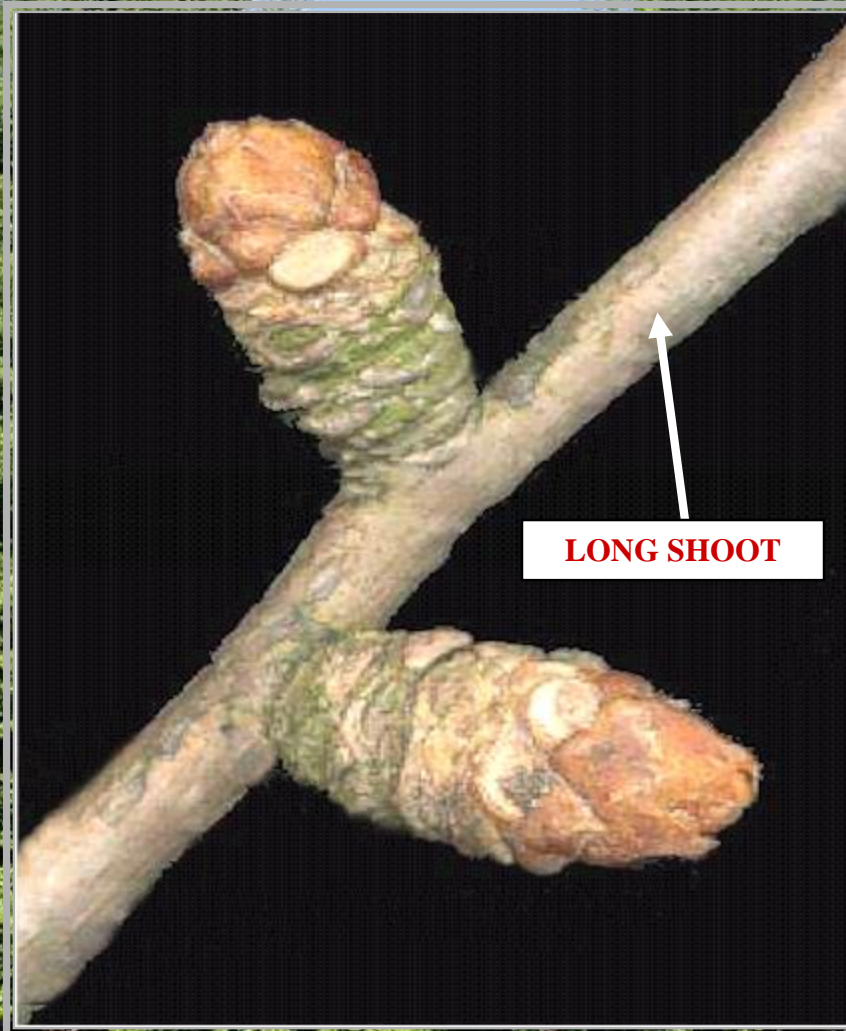

LONG SHOOT

GINKGO

D

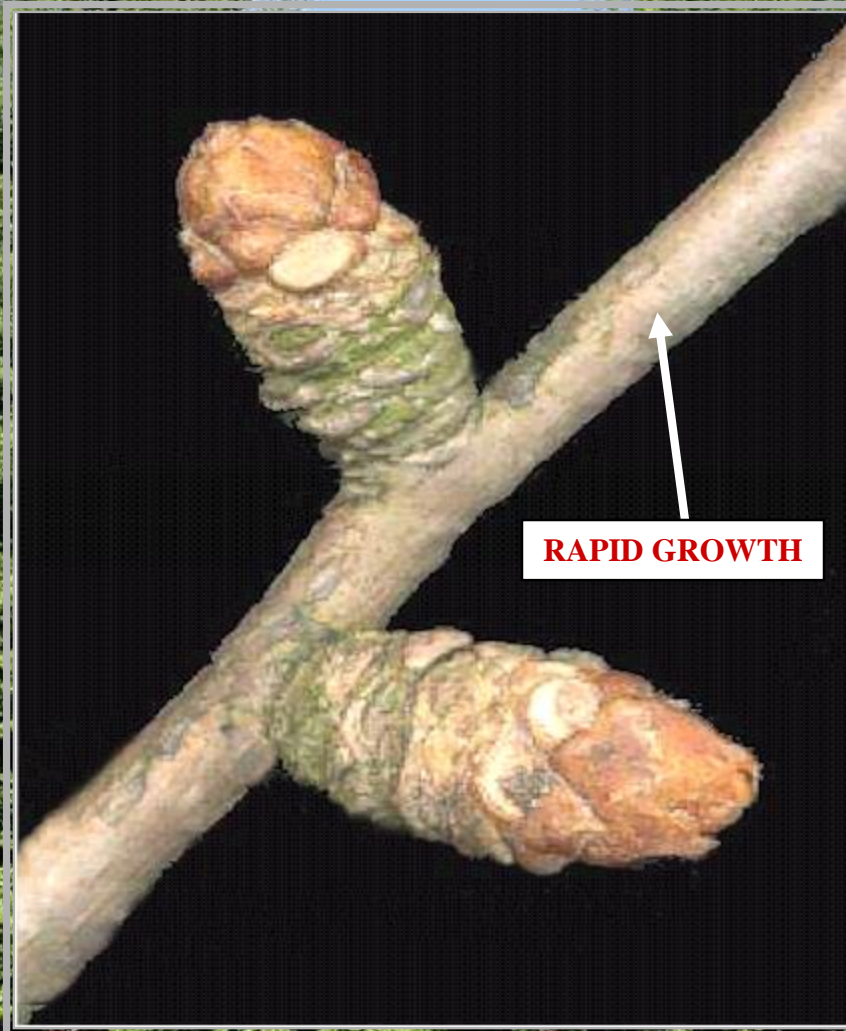

RAPID GROWTH



GINKGO

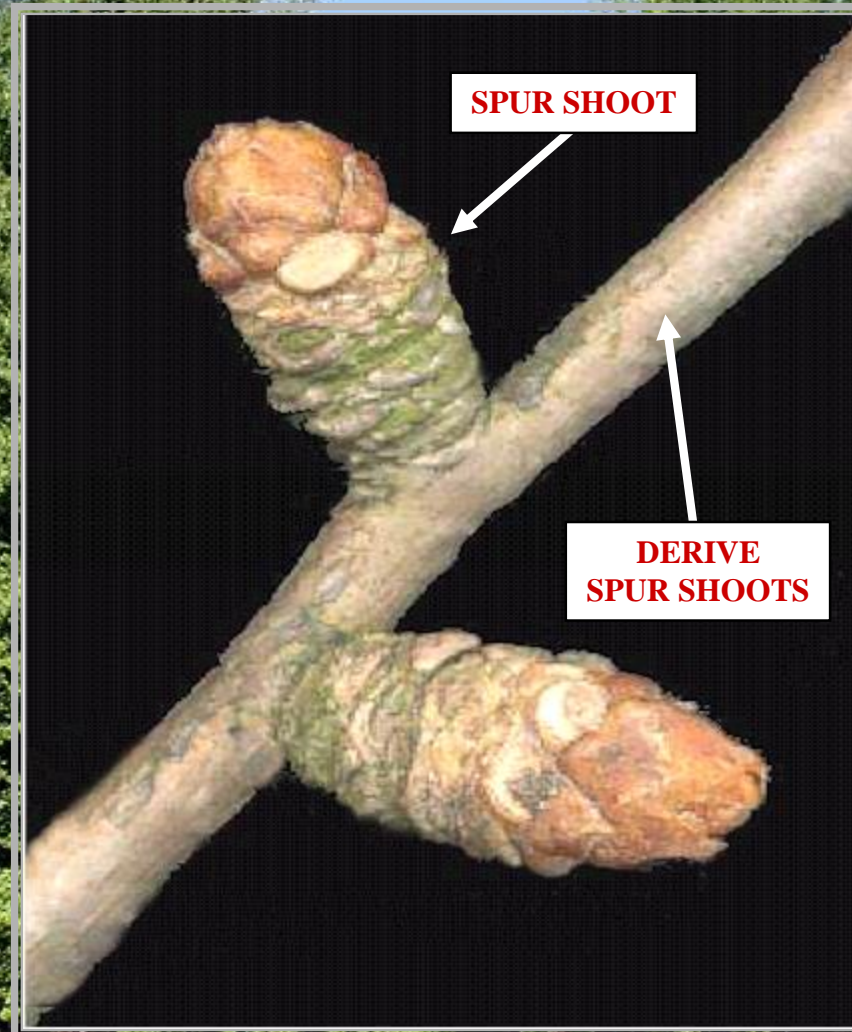

SPUR SHOOT

**DERIVE
SPUR SHOOTS**



DIMORPHIC SPUR SHOOTS

GINKGO

S

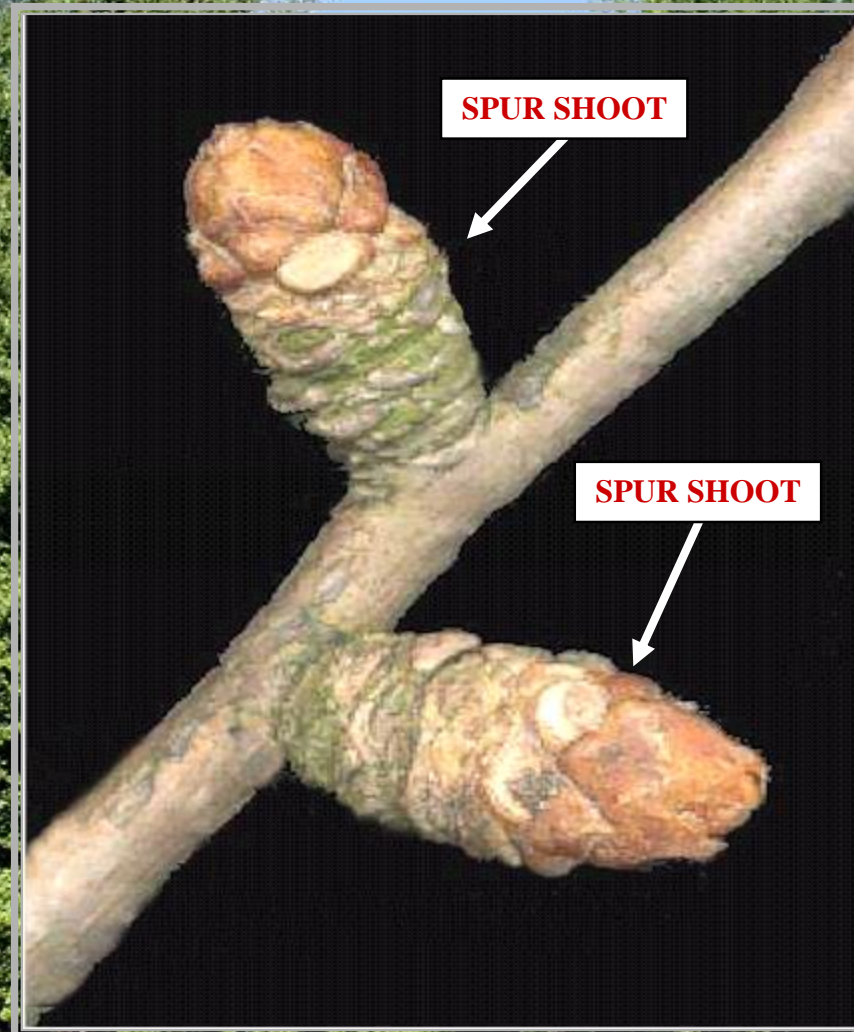

GINKGO

D

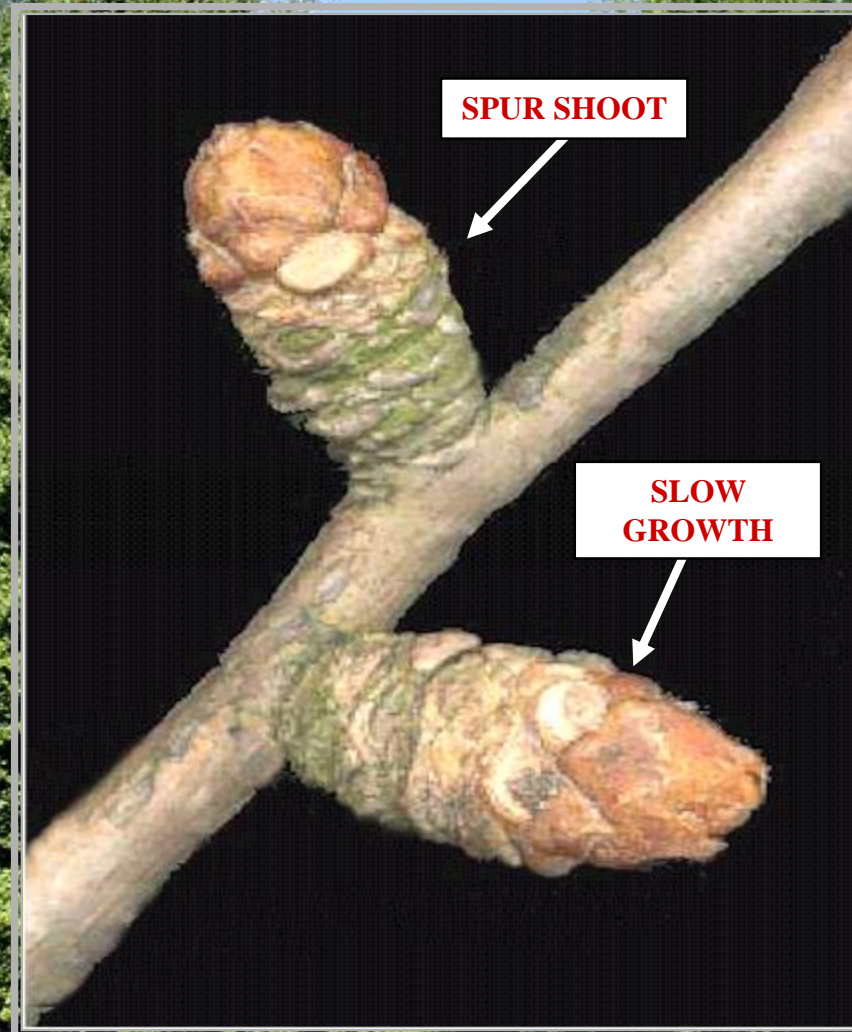

GINKGO

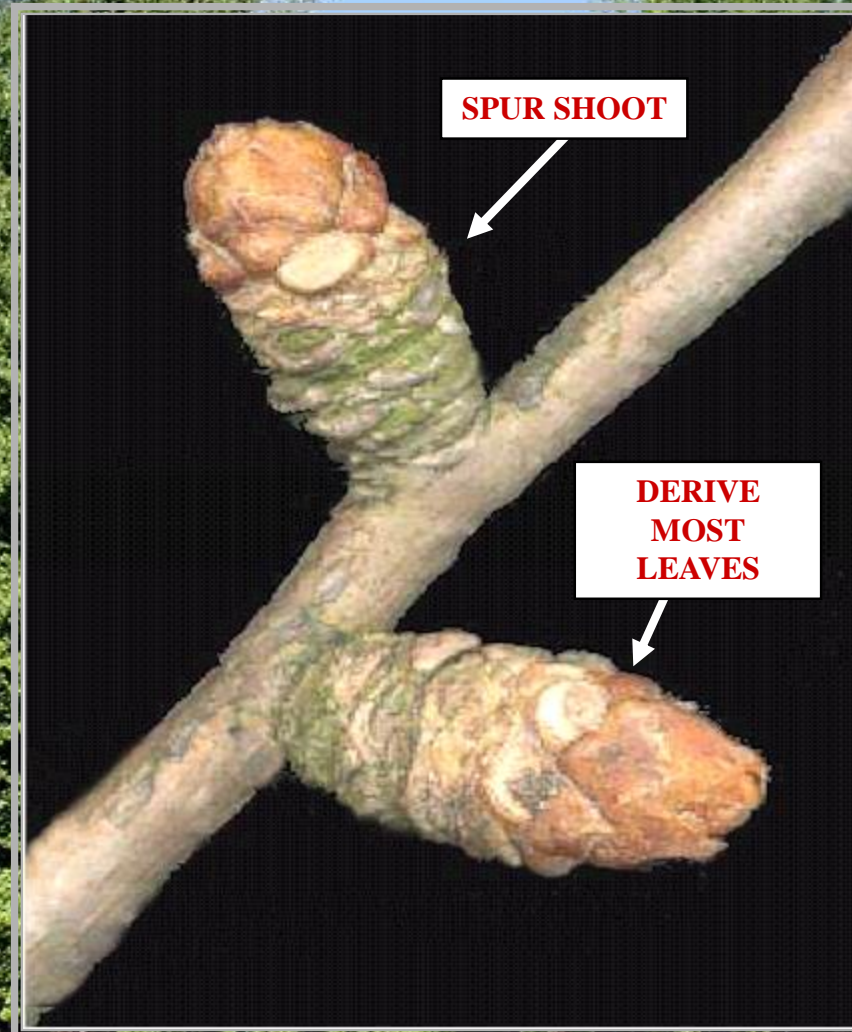

SPUR SHOOT

**DERIVE
MOST
LEAVES**