



LEAF MORPHOLOGY



SIMPLE LEAF

PINUS

PINUS

N

SIMPLE LEAF

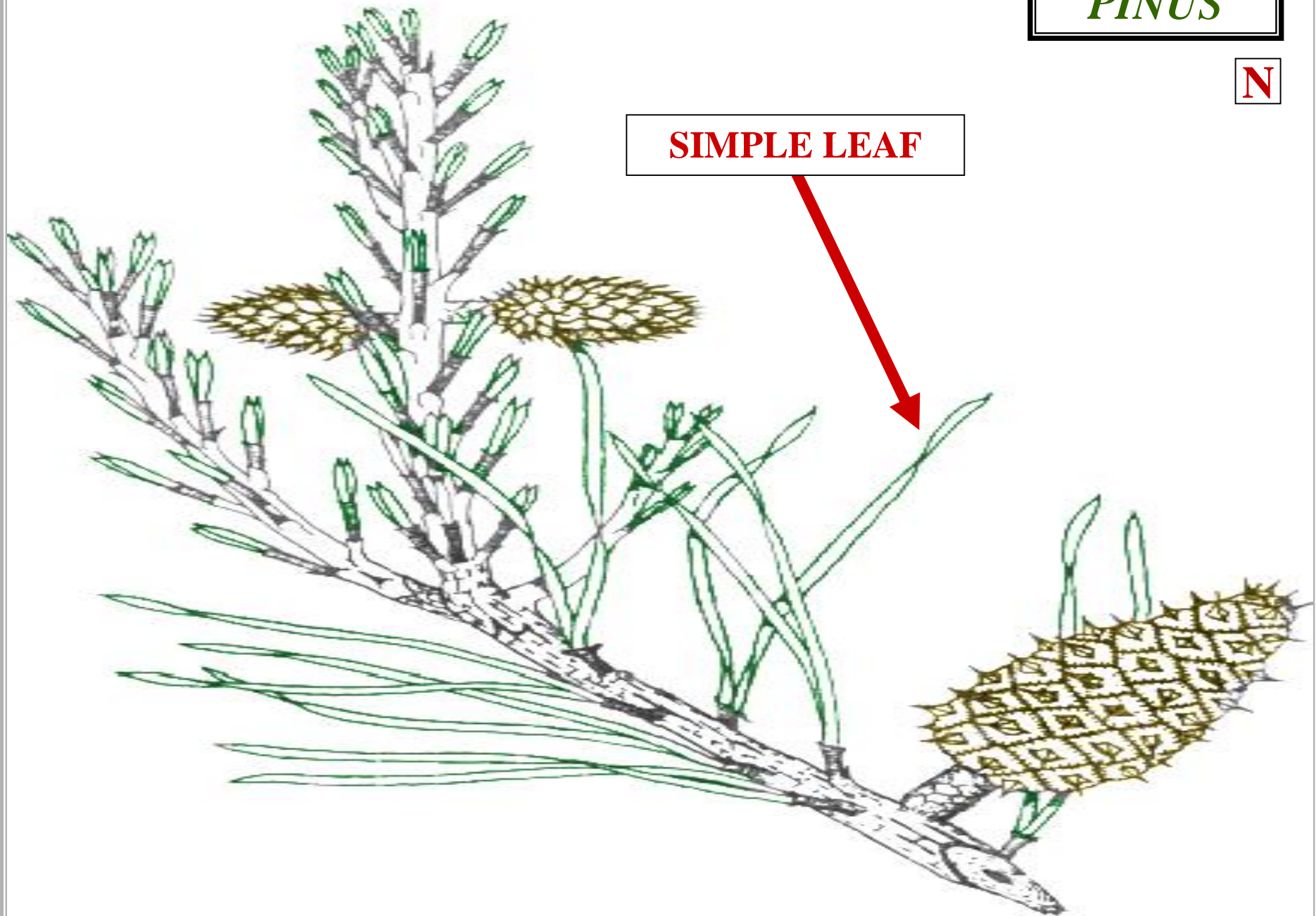

PINUS

E

**NEEDLE-LIKE
LEAF**

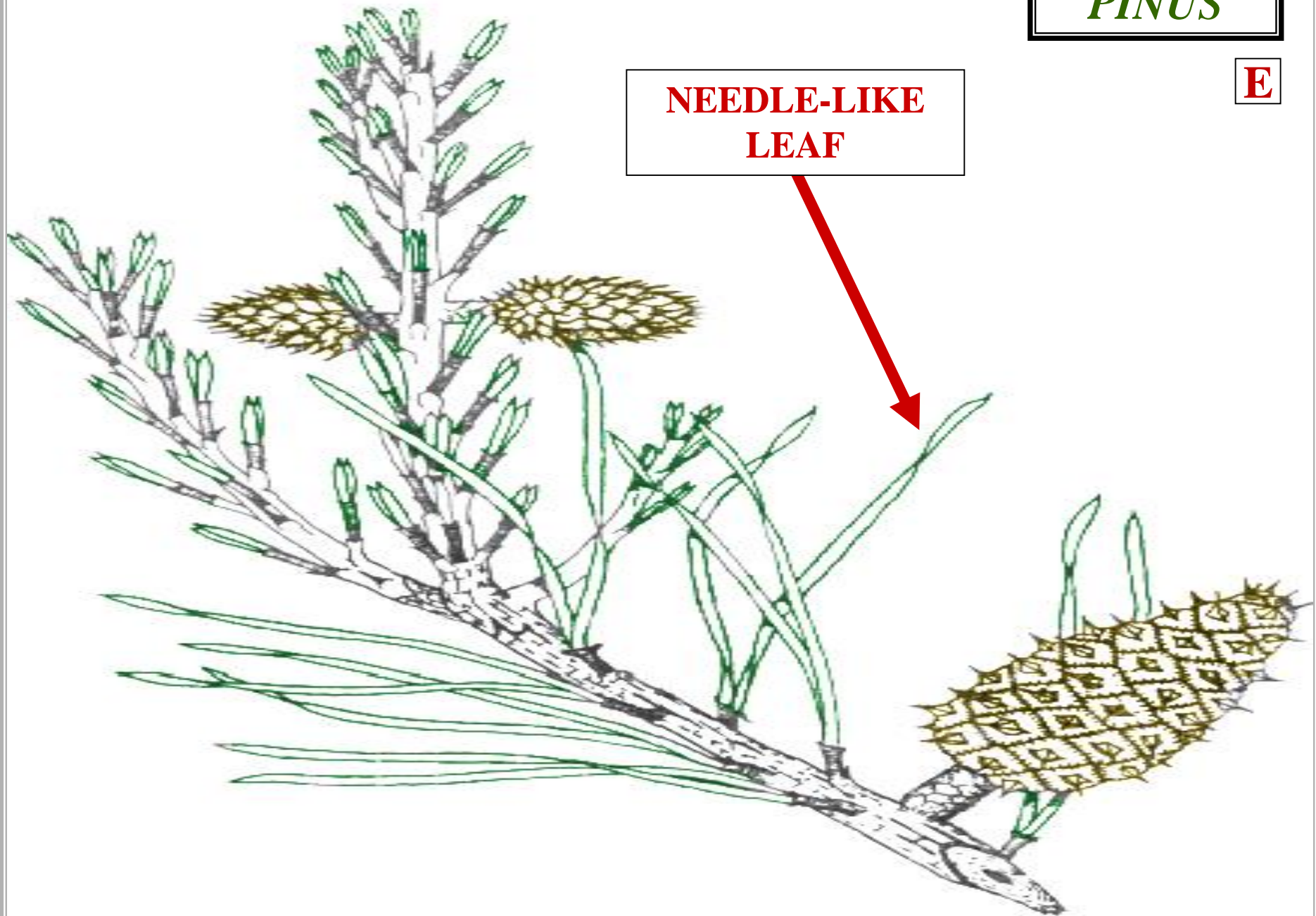

PINUS

F

**EVERGREEN
LEAF**

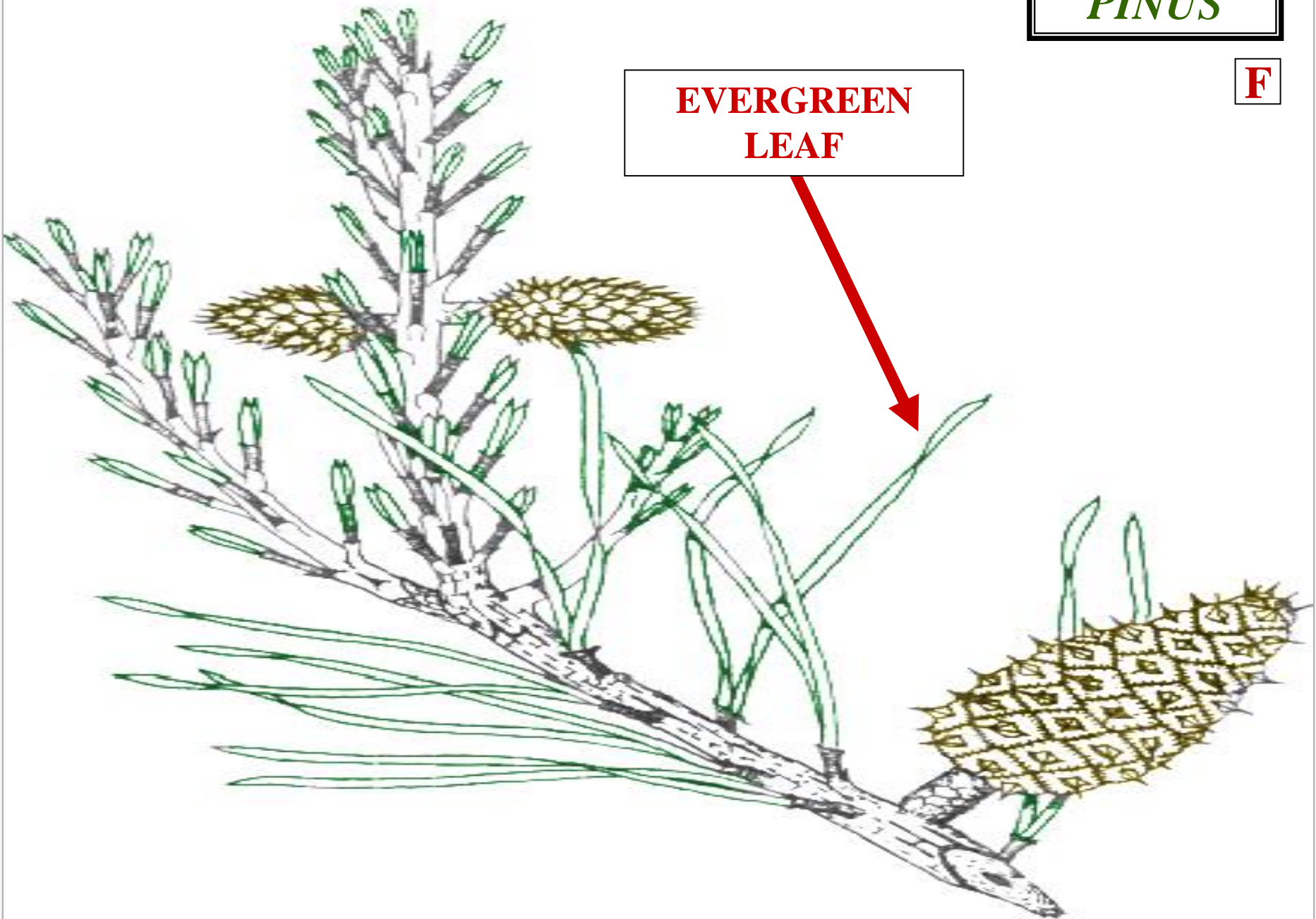

PINUS

F

**EVERGREEN
LEAF**

**LEAF
FASCICLE**

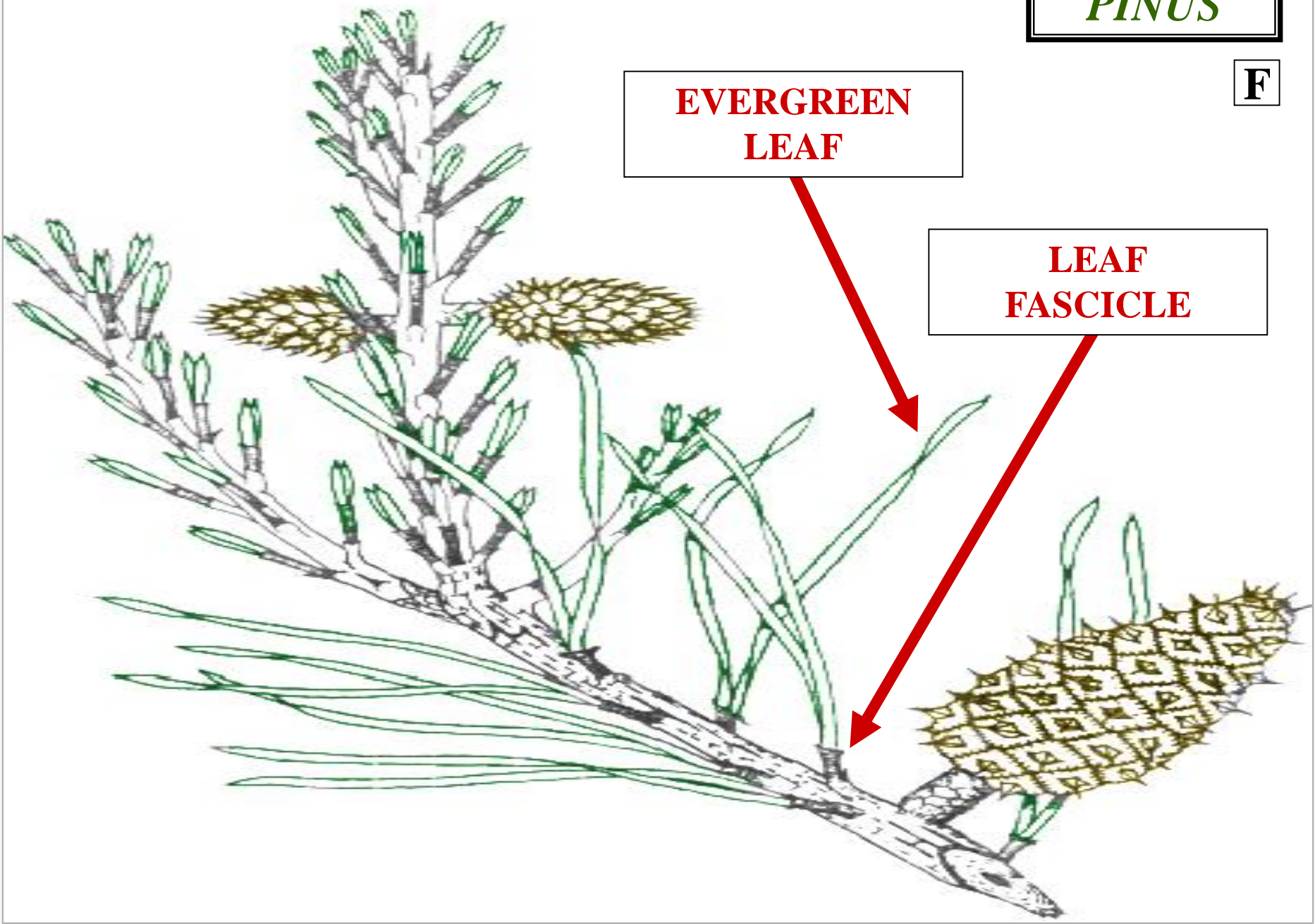

FASCICLE



PINOPHYTA
LEAF FASCICLE

LEAF AGGREGATE

PINOPHYTA
LEAF FASCICLE

PINOPHYTA
LEAF FASCICLE



LEAF
NUMBER / FASCICLE
SPECIES SPECIFIC

PINOPHYTA
LEAF FASCICLE



PINUS

V

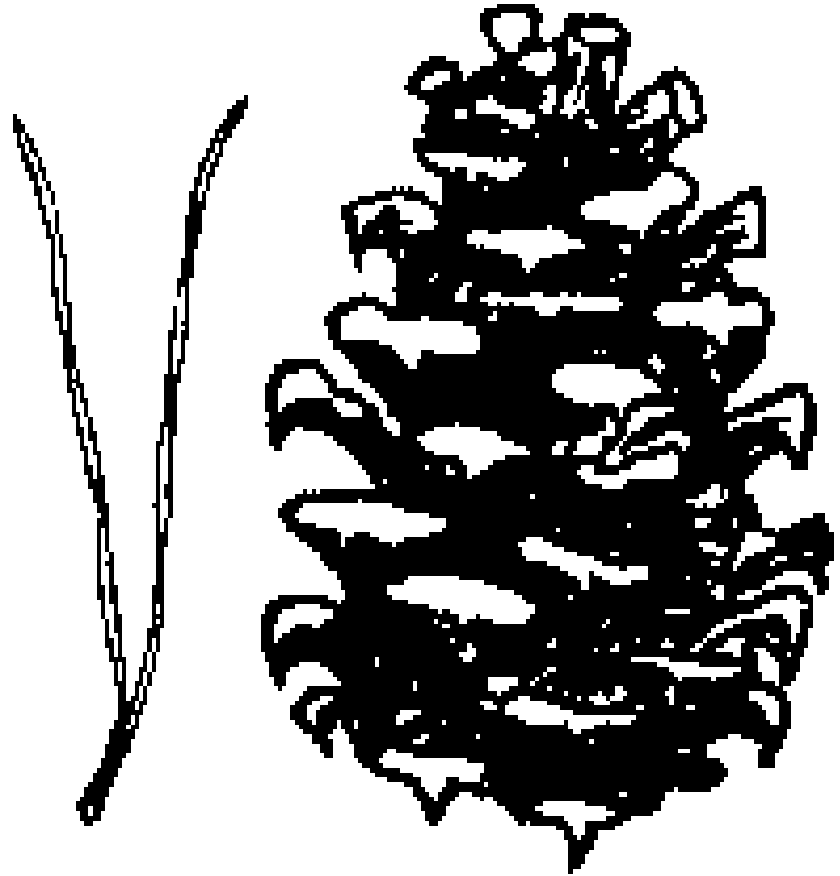

PINUS VIRGINIANA



PINUS

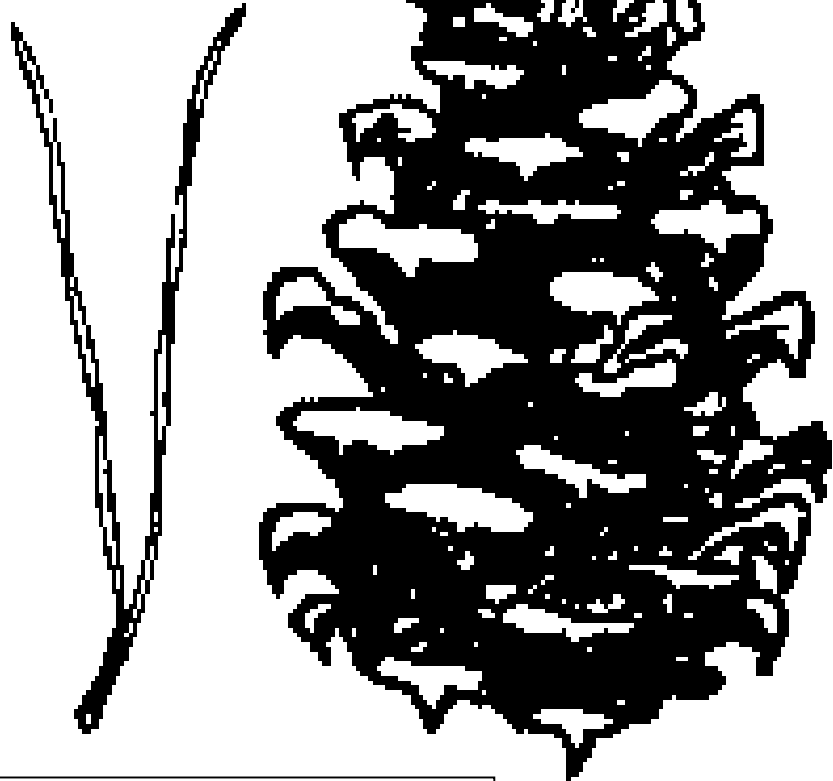

2 LEAVES / FASCICLE

VIRGINIA PINE

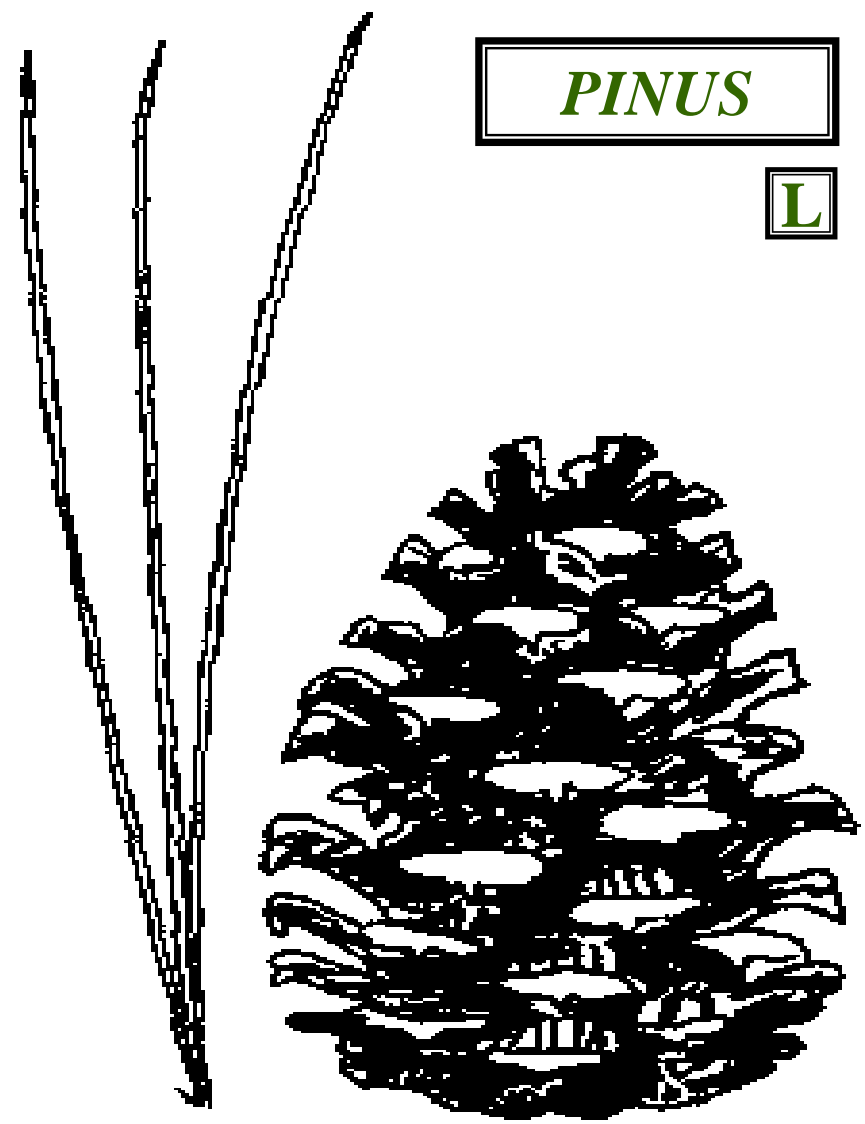

PINUS

L

PINUS TAEDA



PINUS

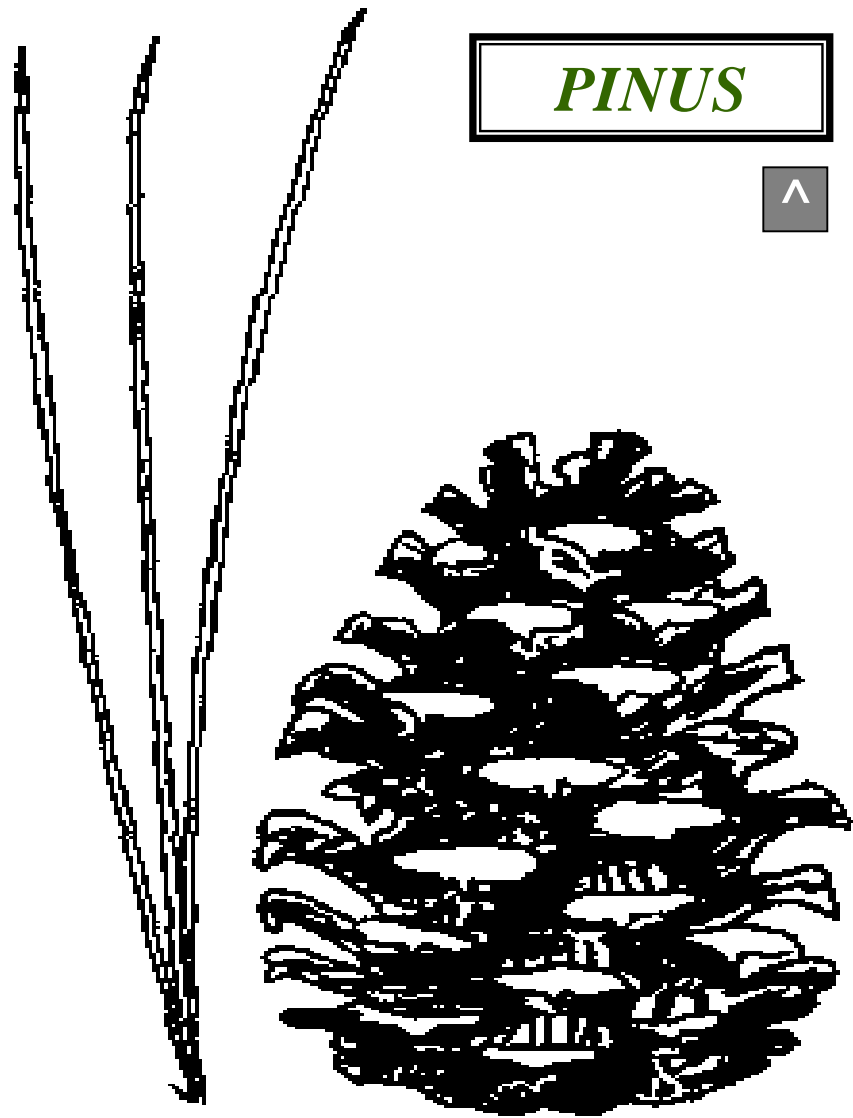

3 LEAVES / FASCICLE

LOBLOLLY PINE



LEAF ANATOMY

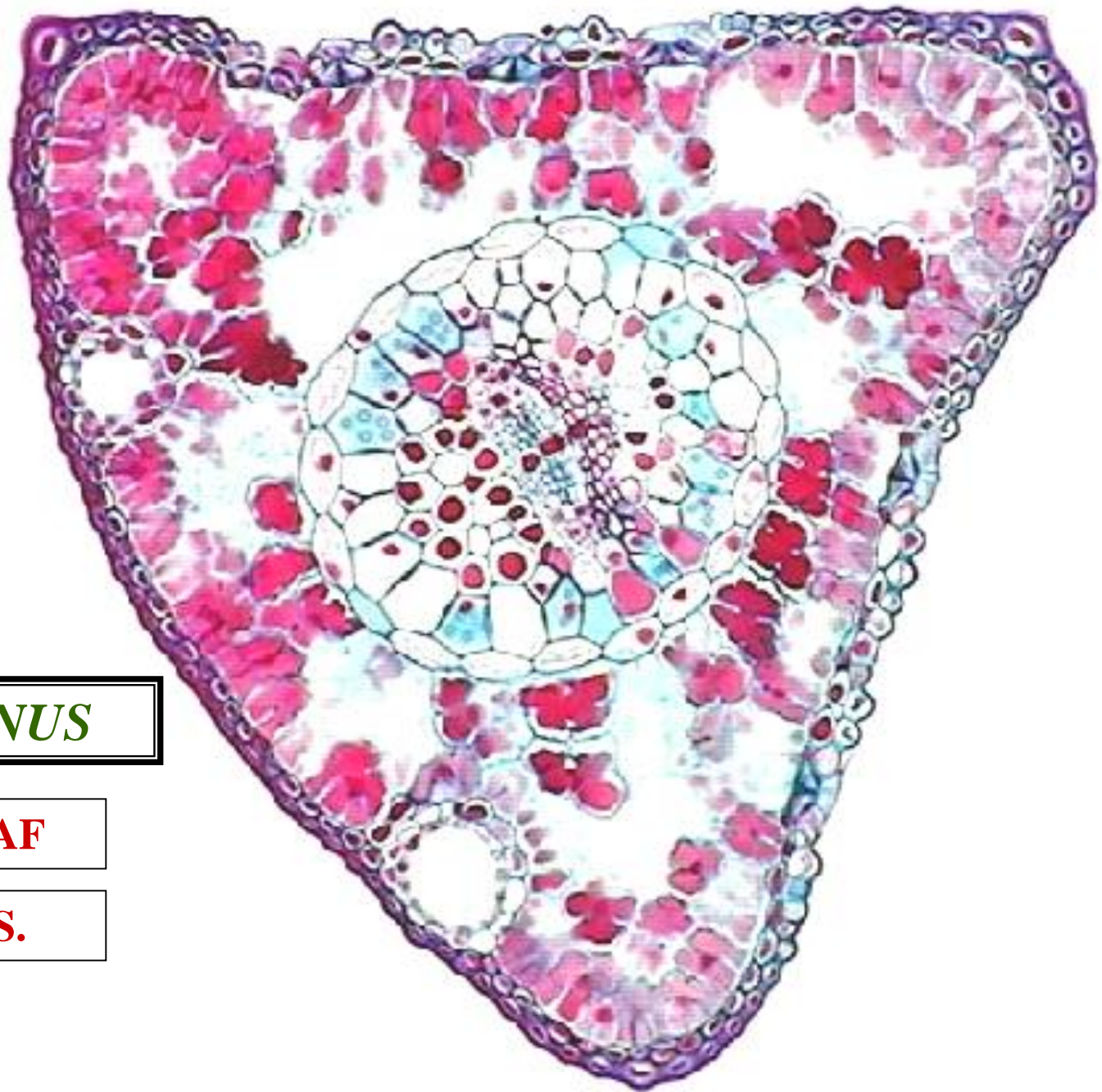

PINUS

LEAF

C.S.

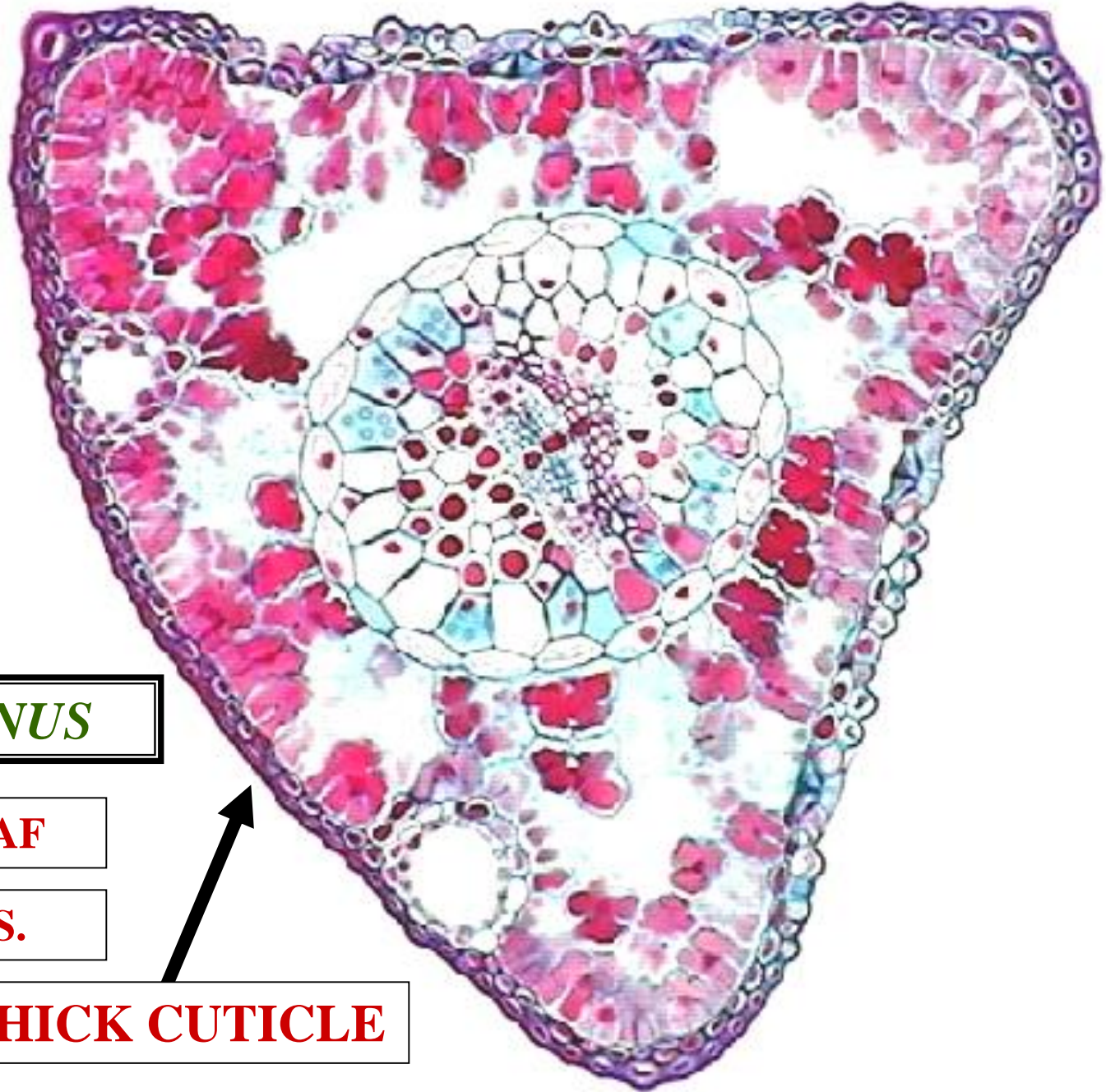

PINUS

LEAF

C.S.

THICK CUTICLE



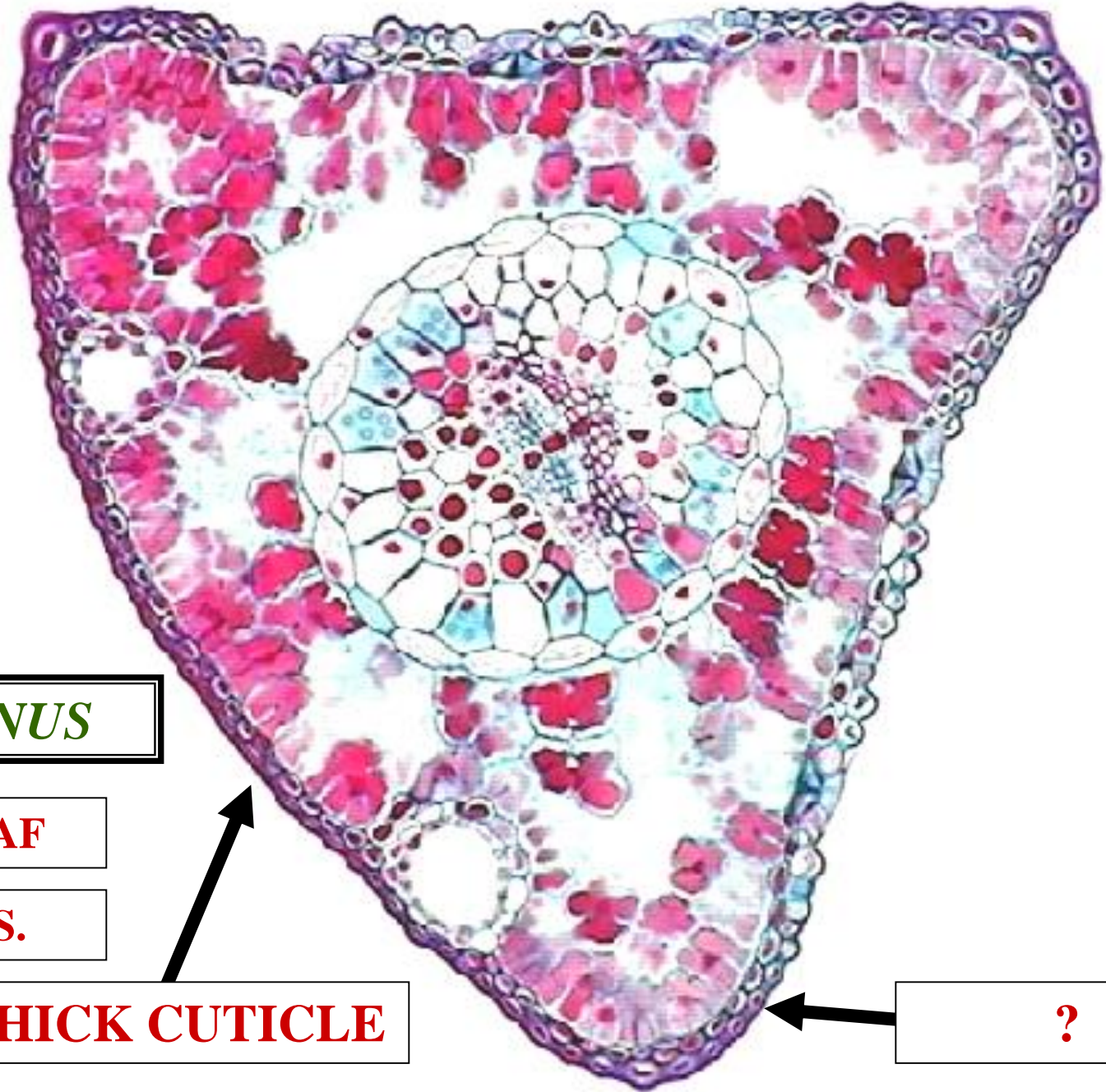

PINUS

LEAF

C.S.

THICK CUTICLE

?

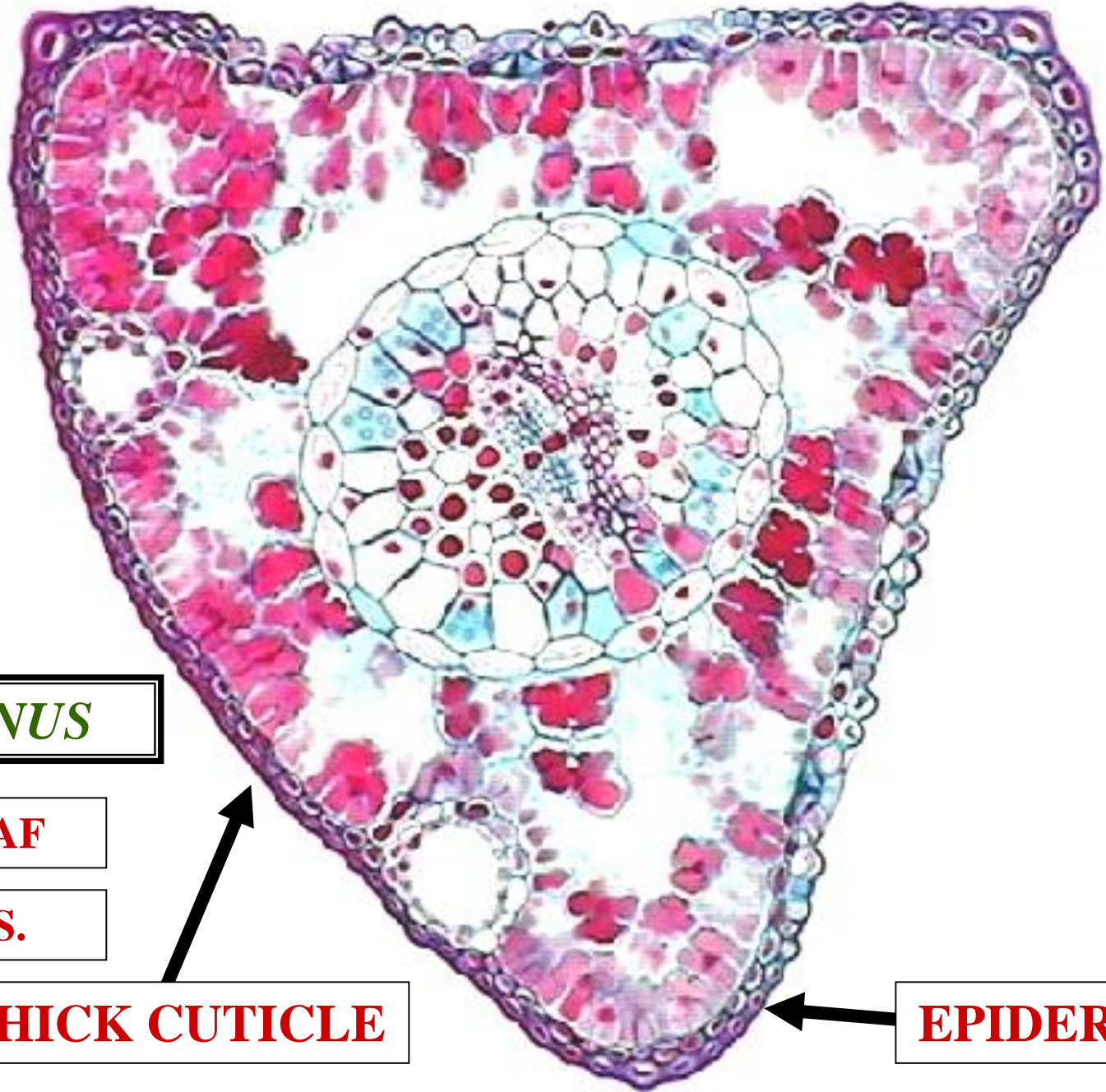

PINUS

LEAF

C.S.

THICK CUTICLE

EPIDERMIS

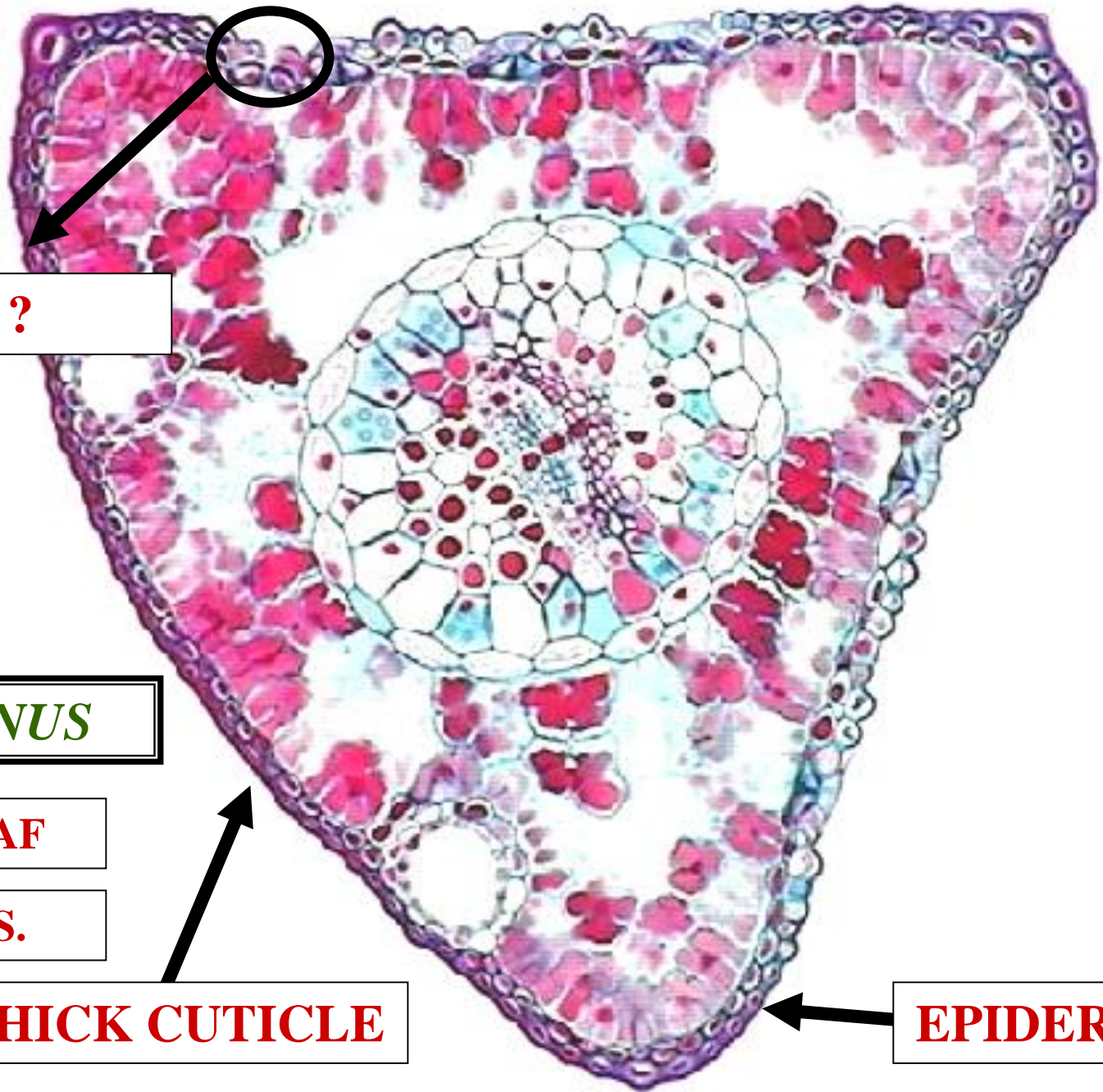

?

PINUS

LEAF

C.S.

THICK CUTICLE

EPIDERMIS

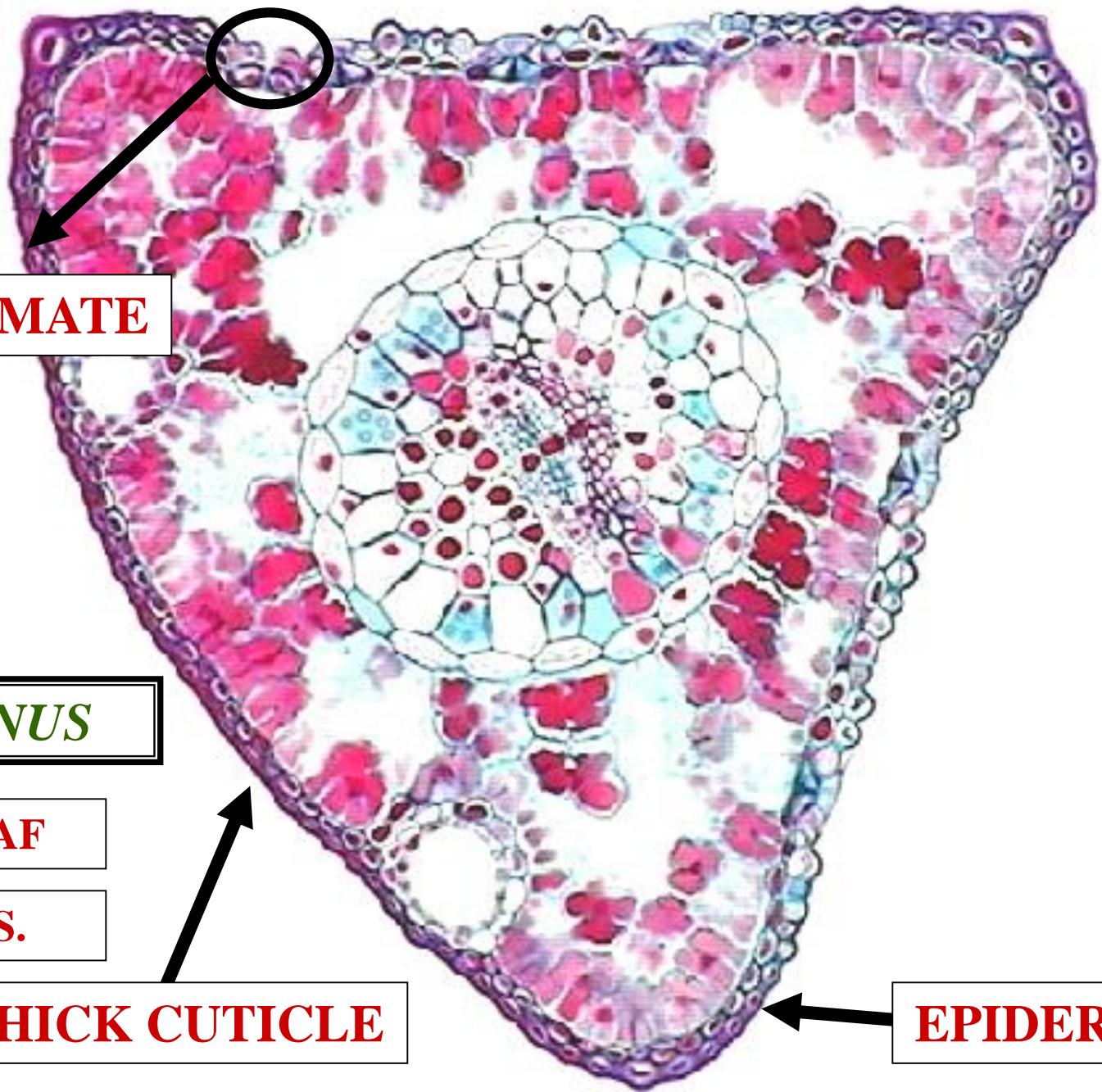

STOMATE

PINUS

LEAF

C.S.

THICK CUTICLE

EPIDERMIS

?

GUARD CELLS

**SUNKEN
STOMATE**

C.S.

LEAF

PINUS

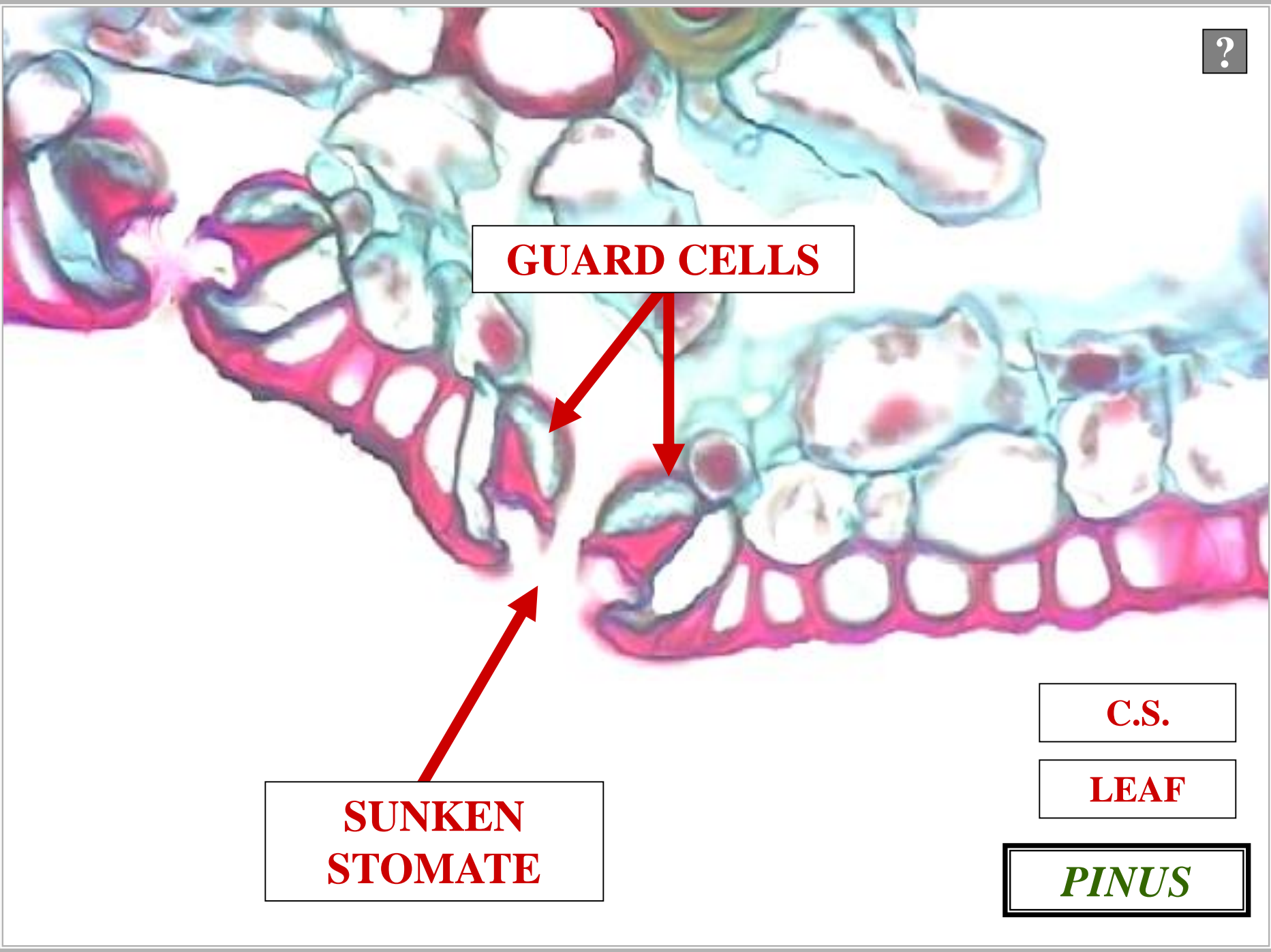

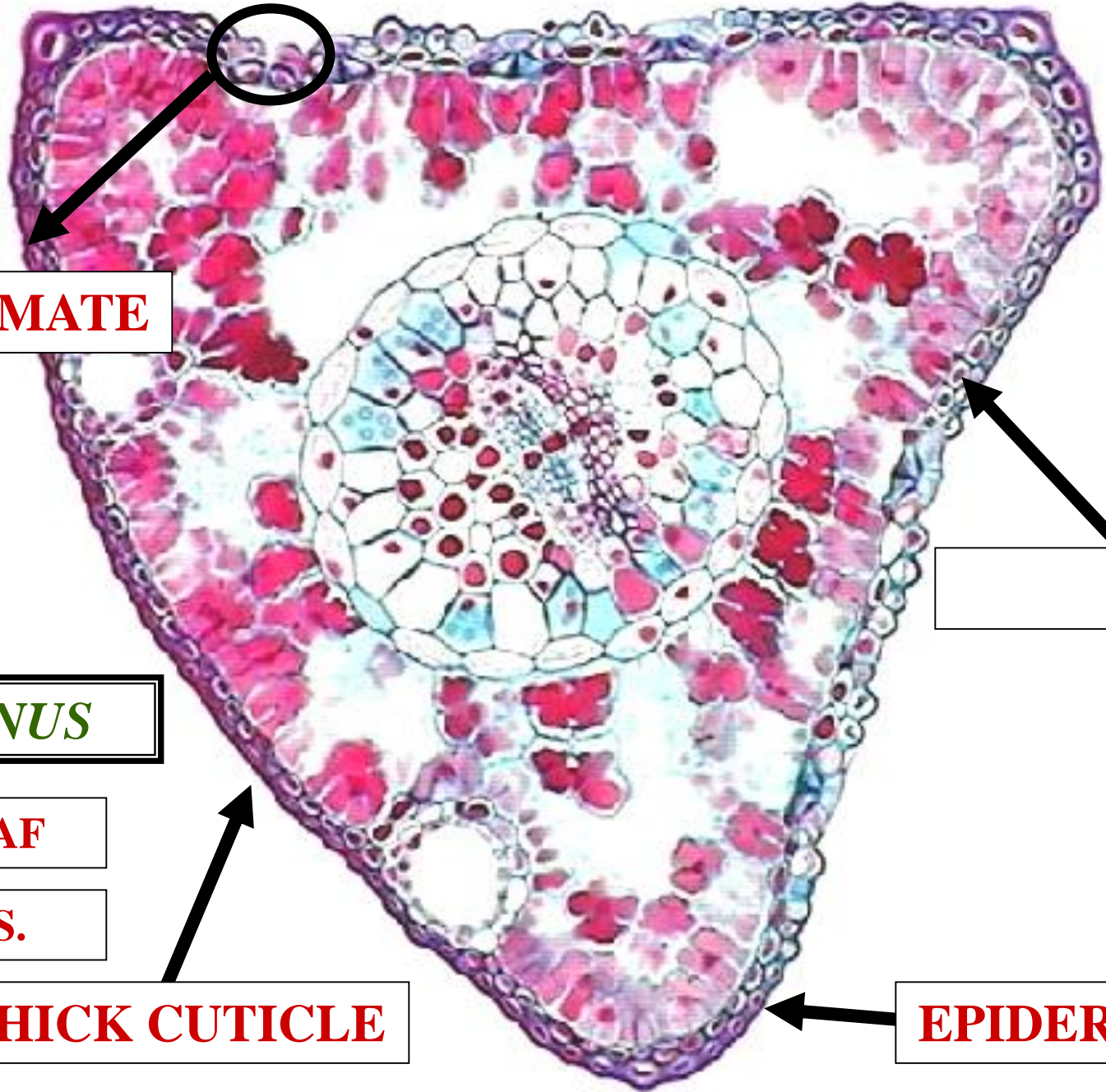

STOMATE

?

PINUS

LEAF

C.S.

THICK CUTICLE

EPIDERMIS

?

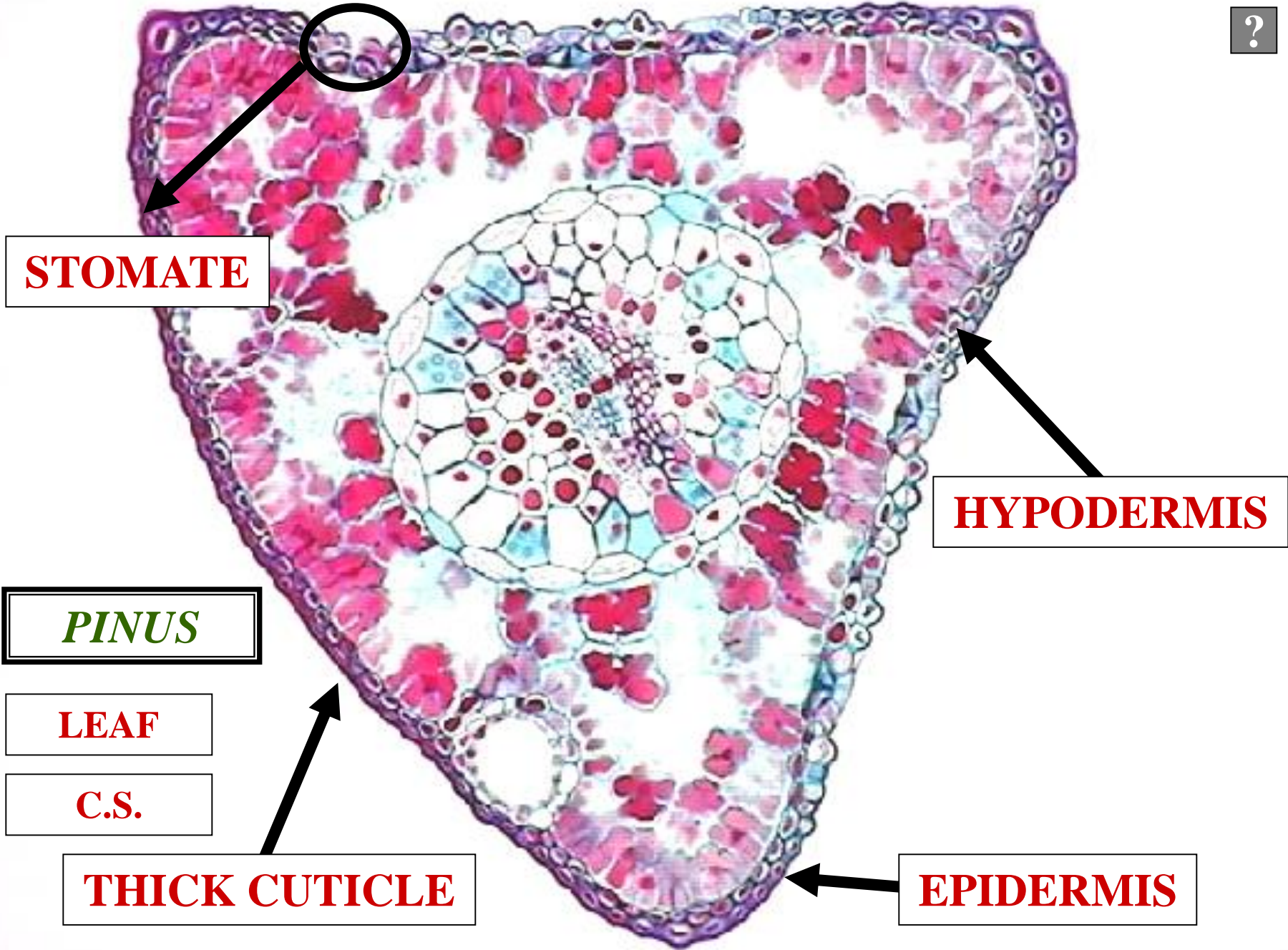

STOMATE

HYPODERMIS

PINUS

LEAF

C.S.

THICK CUTICLE

EPIDERMIS

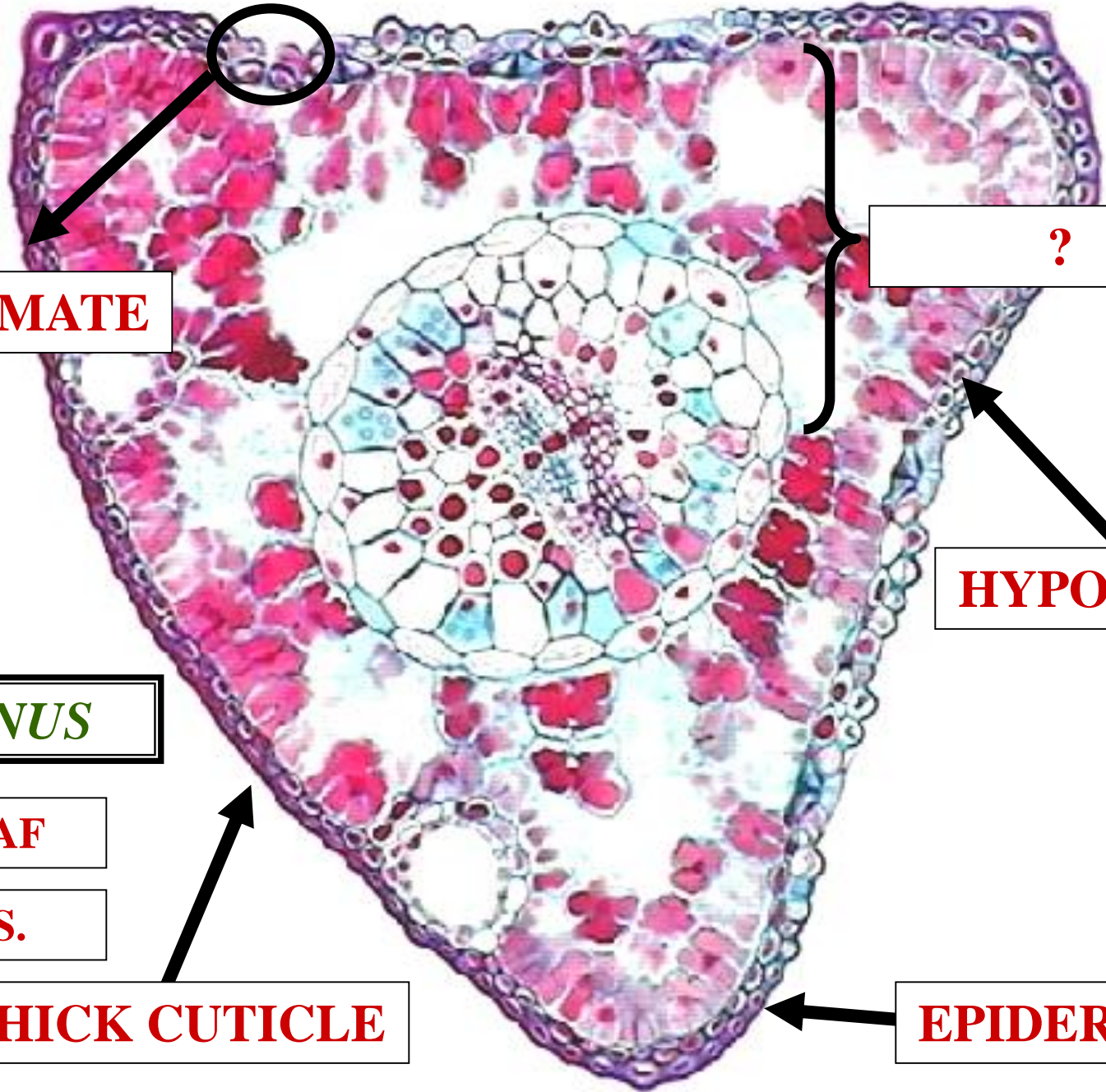

STOMATE

?

HYPODERMIS

PINUS

LEAF

C.S.

THICK CUTICLE

EPIDERMIS

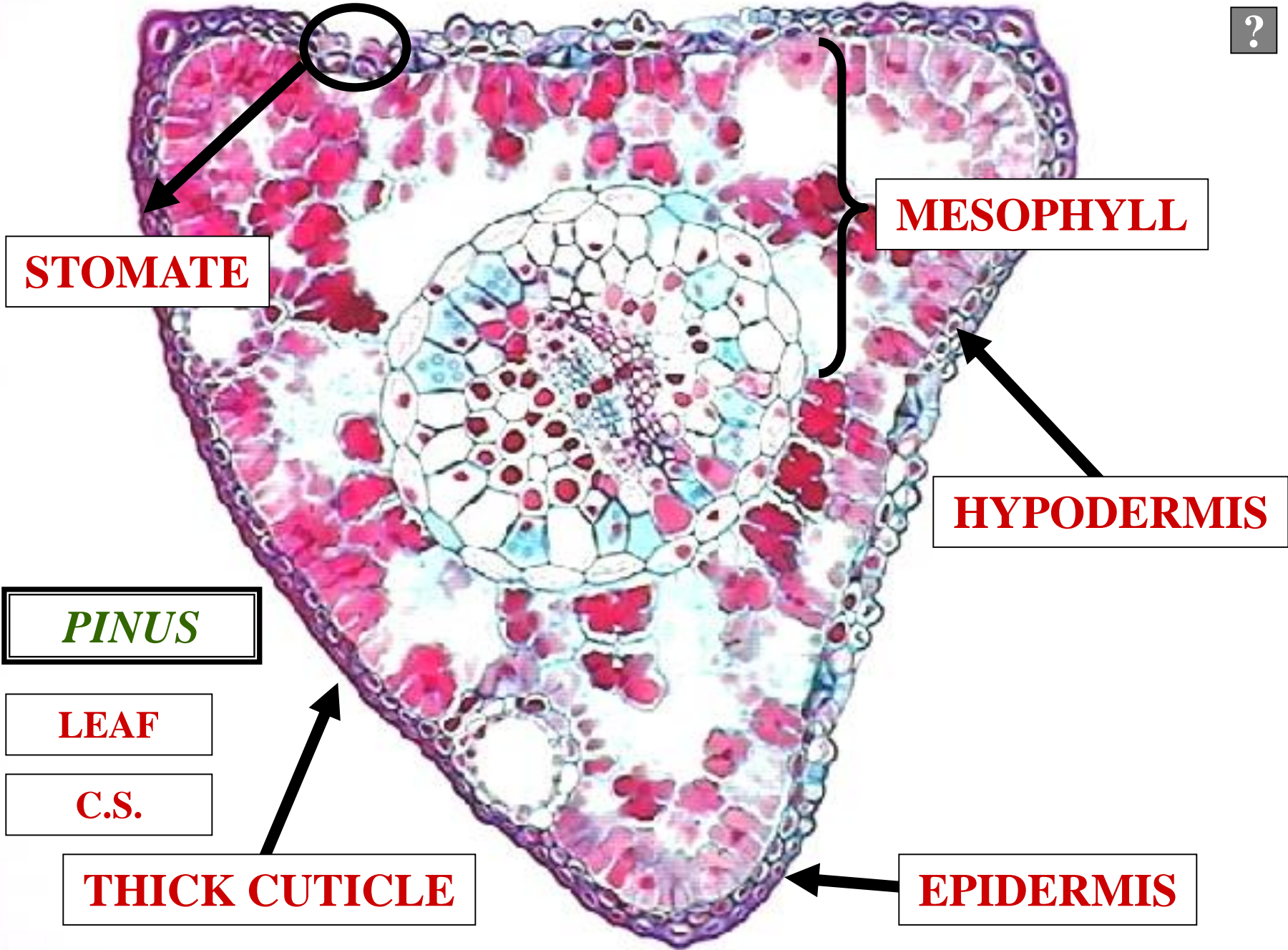

STOMATE

MESOPHYLL

HYPODERMIS

PINUS

LEAF

C.S.

THICK CUTICLE

EPIDERMIS

R

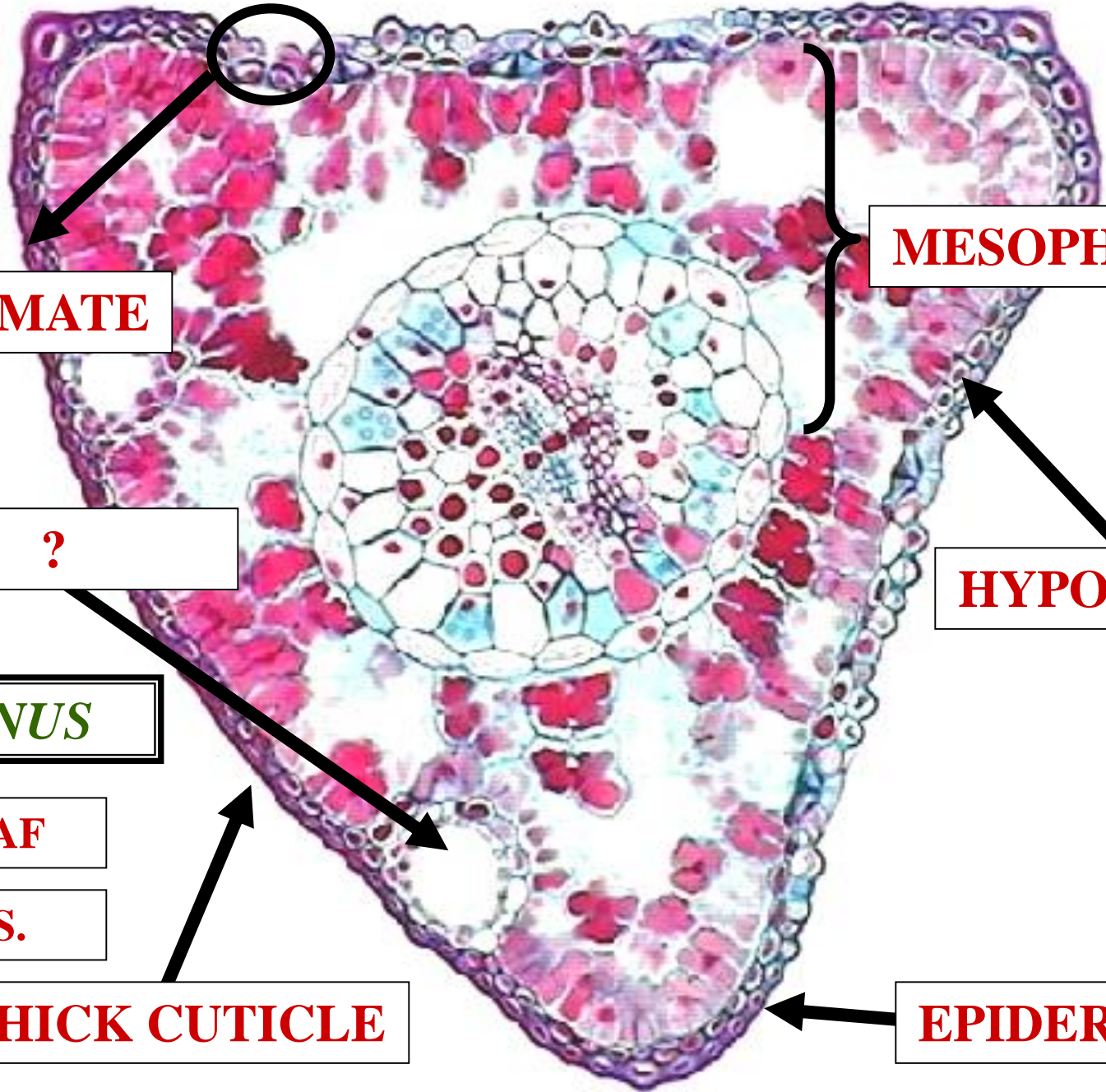

STOMATE

MESOPHYLL

?

HYPODERMIS

PINUS

LEAF

C.S.

THICK CUTICLE

EPIDERMIS

VC

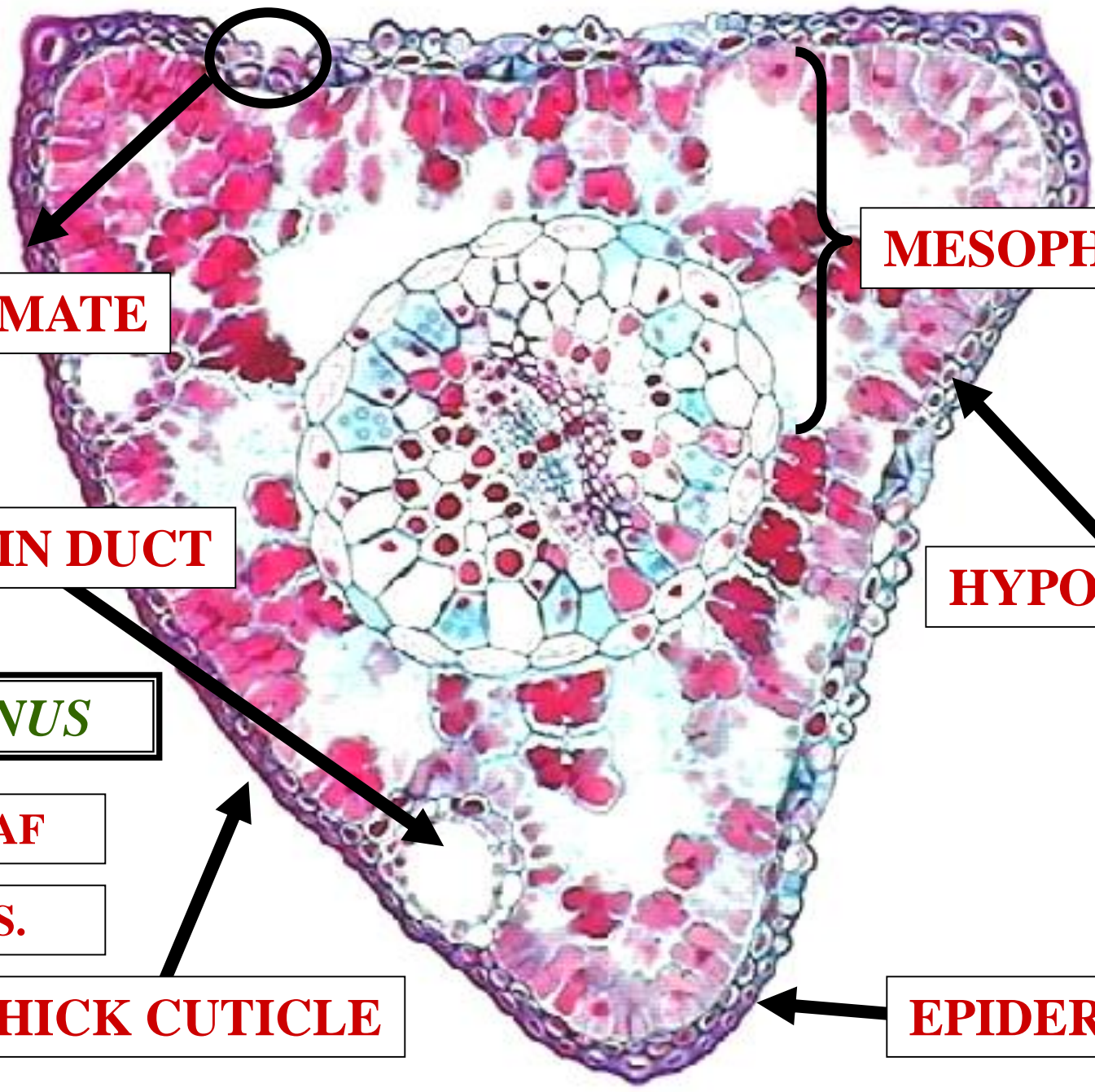

STOMATE

MESOPHYLL

RESIN DUCT

HYPODERMIS

PINUS

LEAF

C.S.

THICK CUTICLE

EPIDERMIS

?

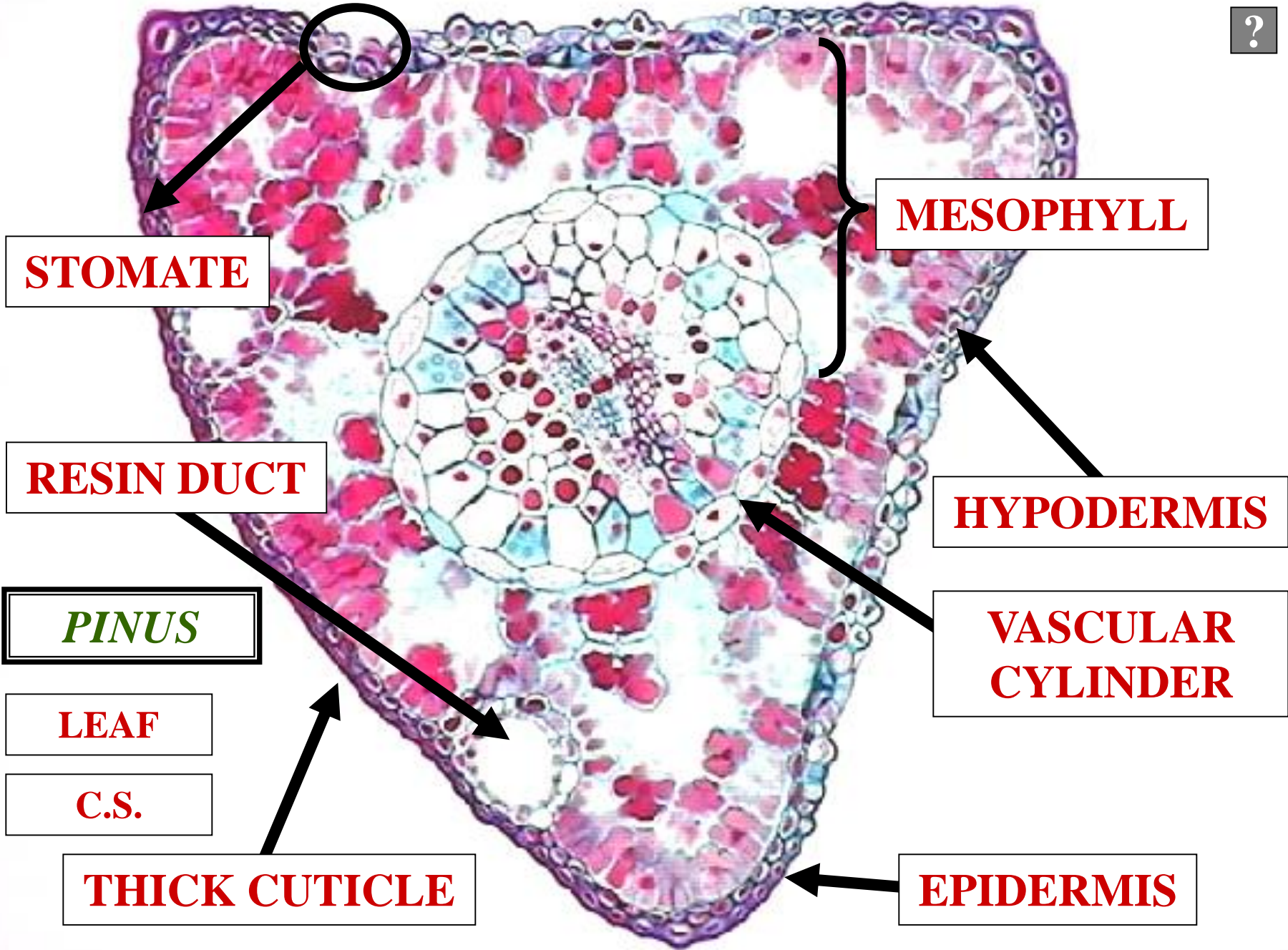

STOMATE

RESIN DUCT

PINUS

LEAF

C.S.

THICK CUTICLE

MESOPHYLL

HYPODERMIS

VASCULAR CYLINDER

EPIDERMIS

E

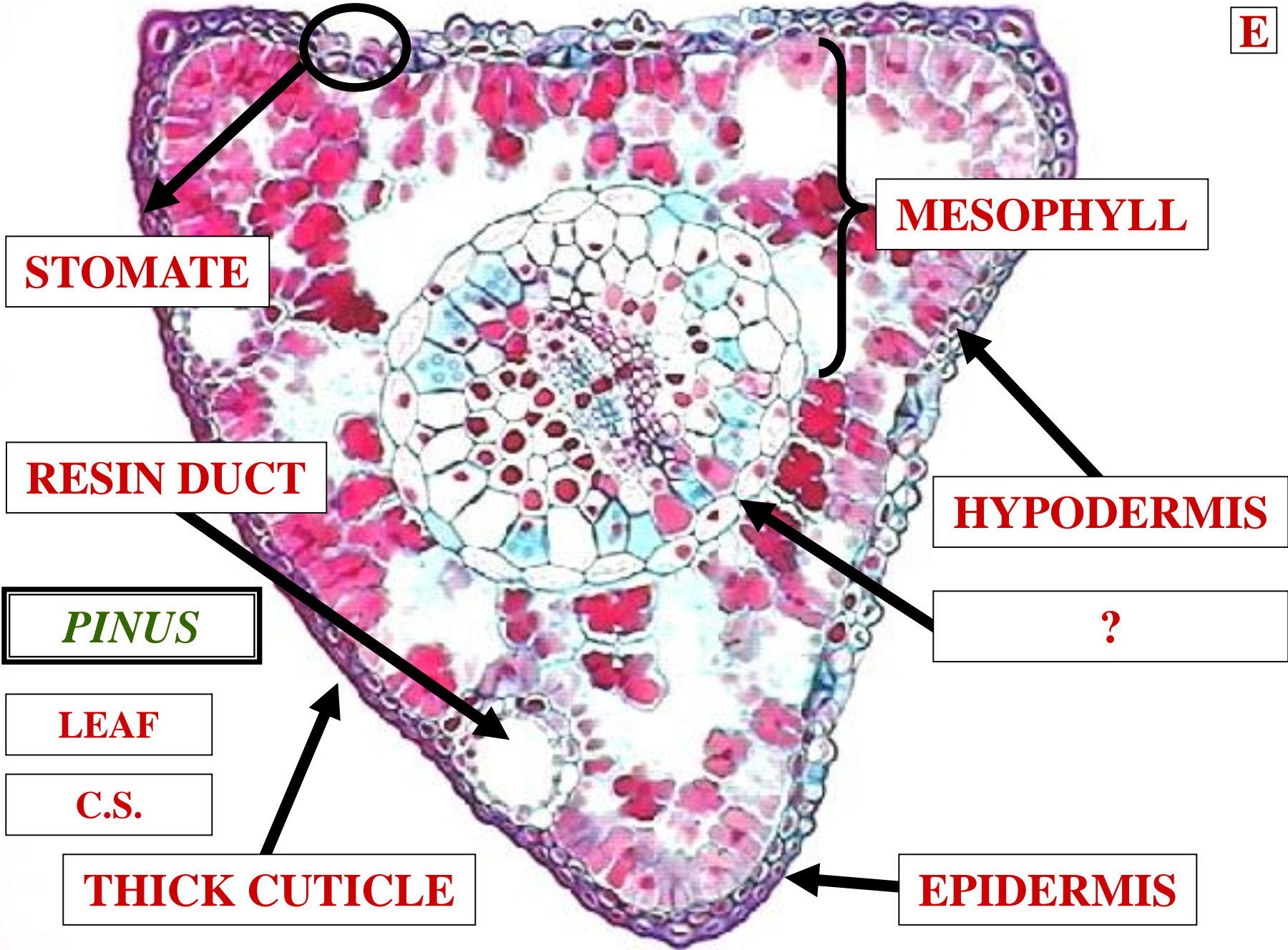

STOMATE

RESIN DUCT

PINUS

LEAF

C.S.

THICK CUTICLE

MESOPHYLL

HYPODERMIS

?

EPIDERMIS

E

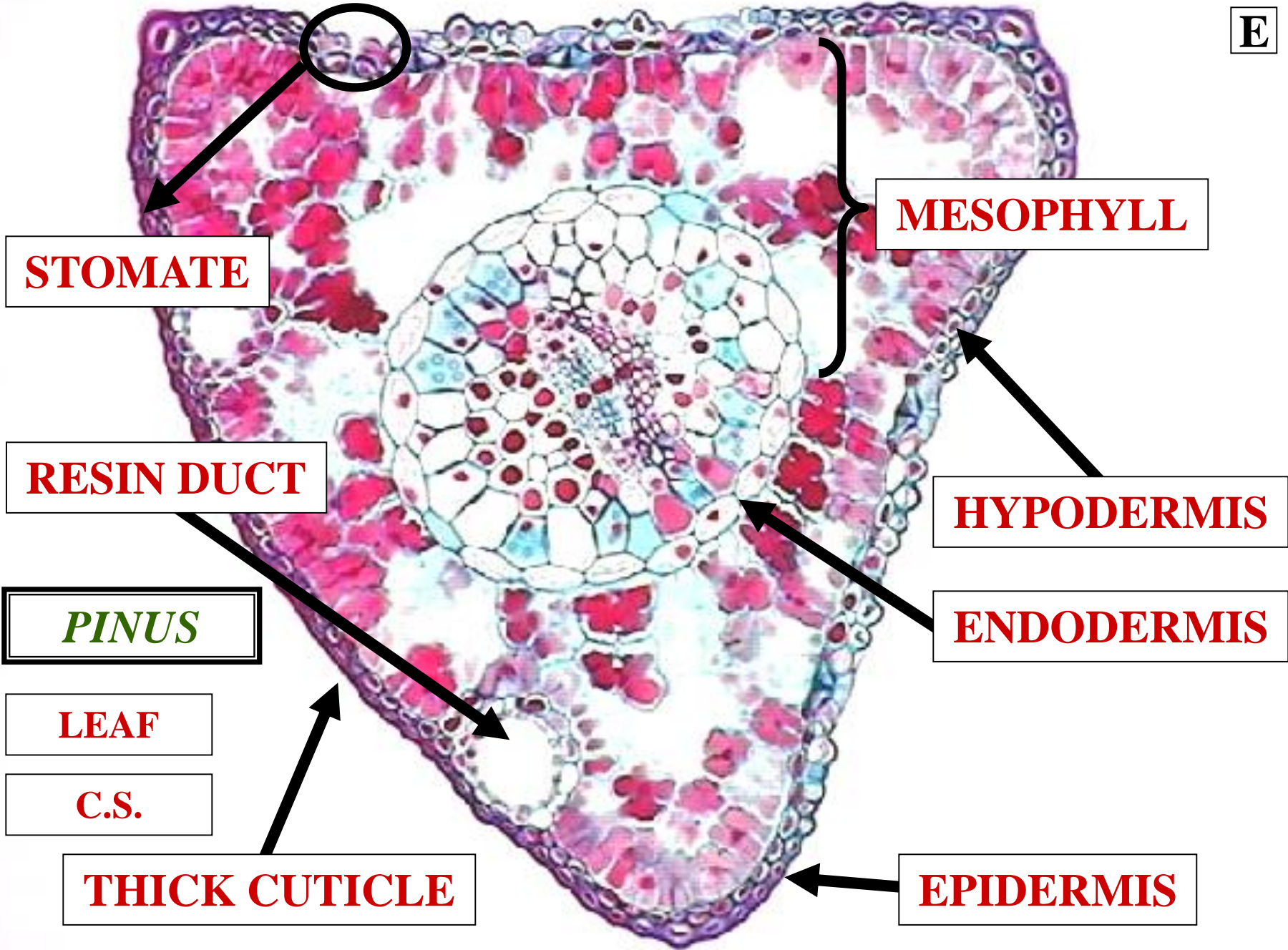

STOMATE

RESIN DUCT

PINUS

LEAF

C.S.

THICK CUTICLE

MESOPHYLL

HYPODERMIS

ENDODERMIS

EPIDERMIS

LEAF
ENDODERMIS

PINOPHYTA
LEAF ENDODERMIS



RETAINS WATER
WITHIN
VASCULAR CYLINDER

PINOPHYTA
LEAF ENDODERMIS

T

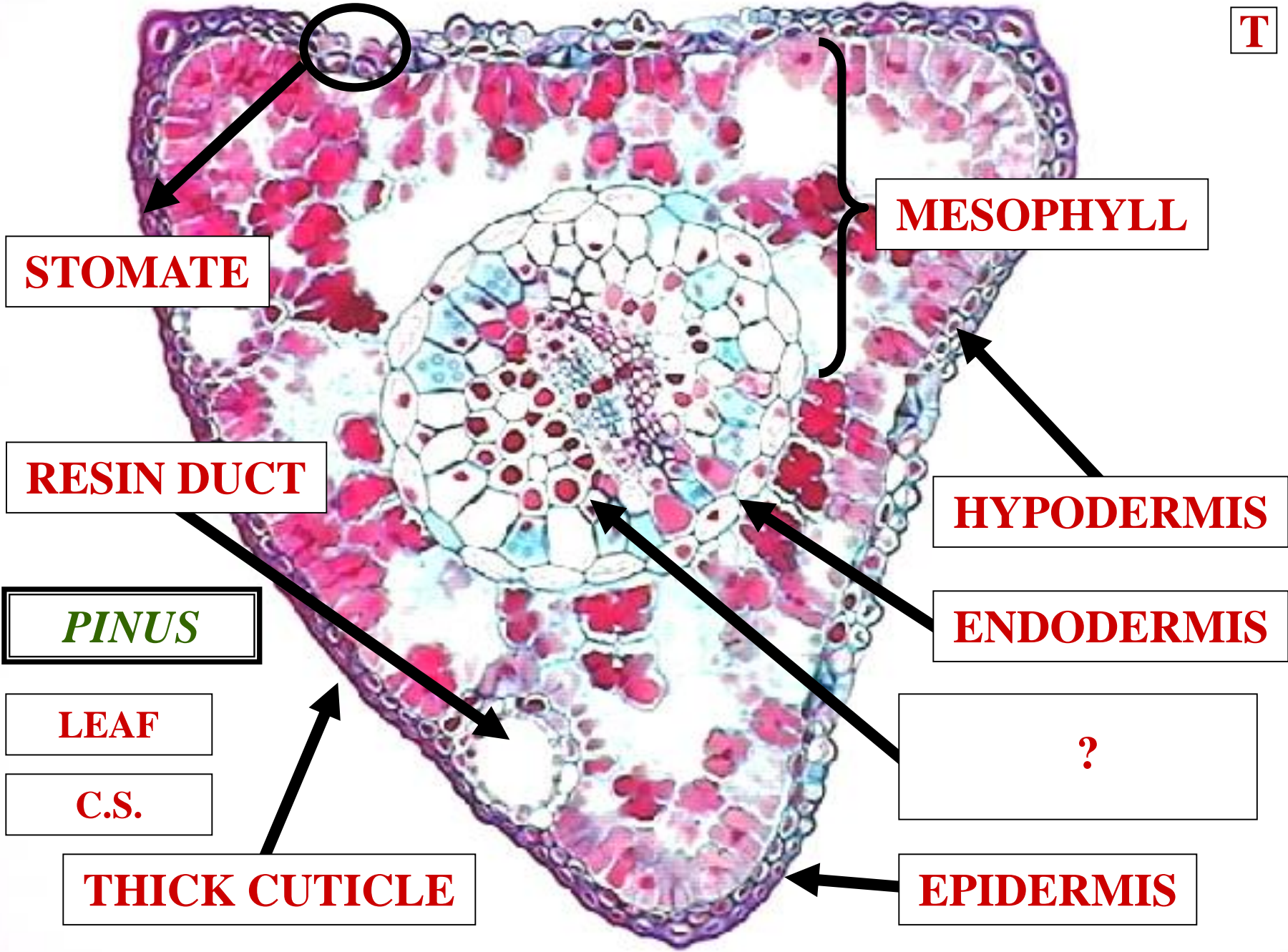

T

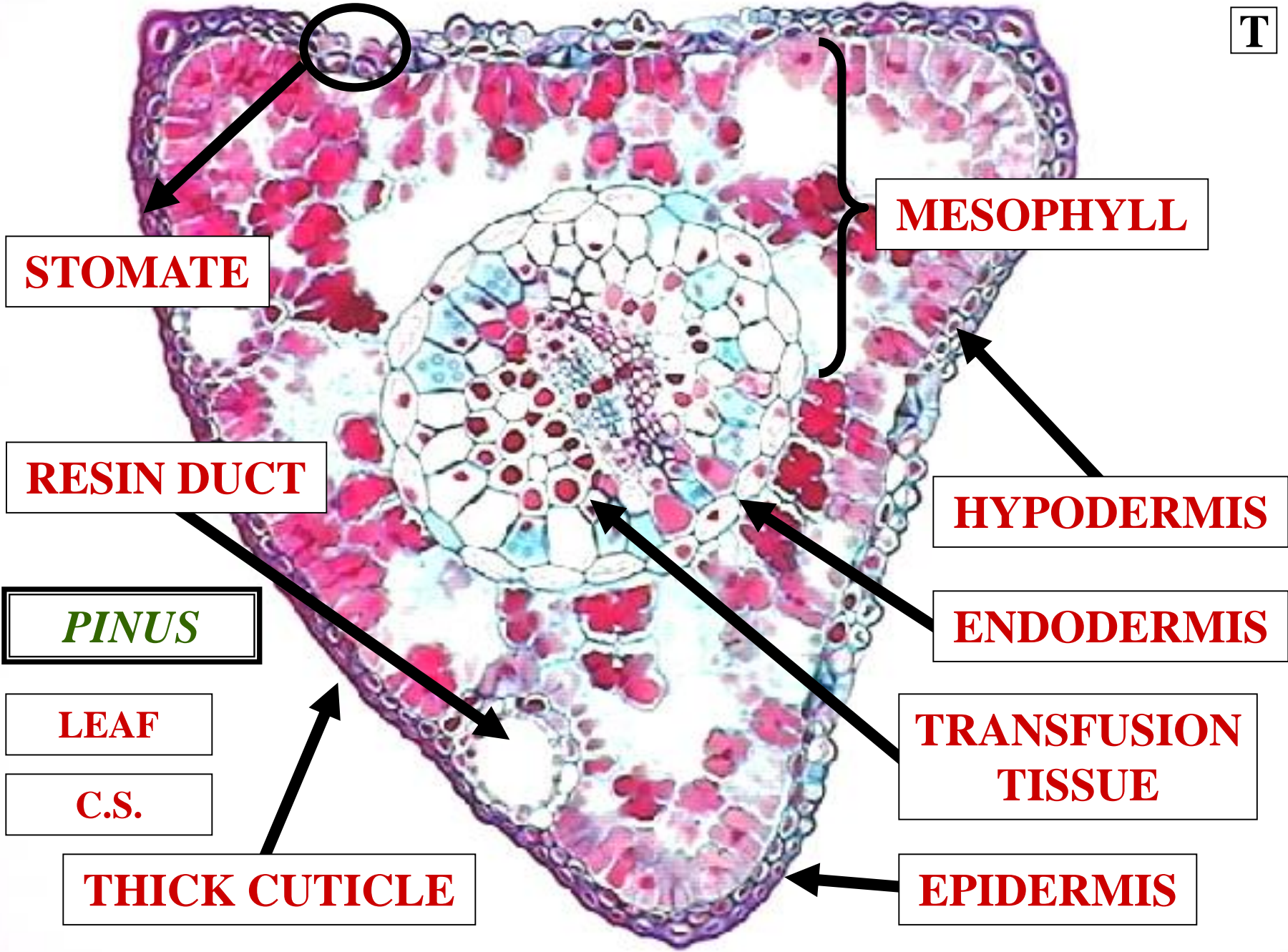

STOMATE

RESIN DUCT

PINUS

LEAF

C.S.

THICK CUTICLE

MESOPHYLL

HYPODERMIS

ENDODERMIS

TRANSFUSION
TISSUE

EPIDERMIS

TRANSFUSION TISSUE

PINOPHYTA



LEAF TRANSFUSION TISSUE

PARENCHYMA CELLS

RETAIN WATER

WITHIN

VASCULAR TISSUE

PINOPHYTA

LEAF TRANSFUSION TISSUE

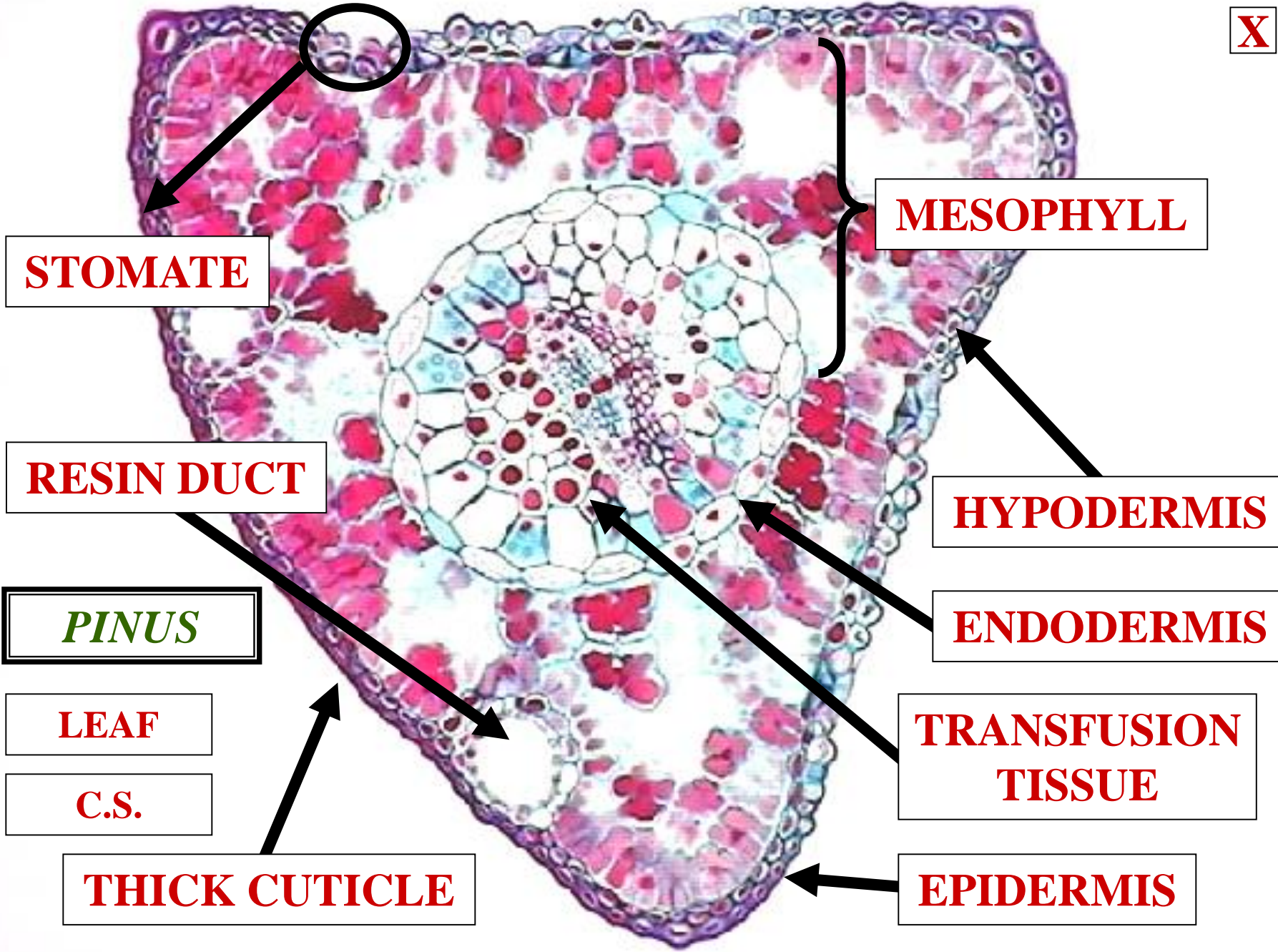

STOMATE

RESIN DUCT

PINUS

LEAF

C.S.

THICK CUTICLE

MESOPHYLL

HYPODERMIS

ENDODERMIS

**TRANSFUSION
TISSUE**

EPIDERMIS

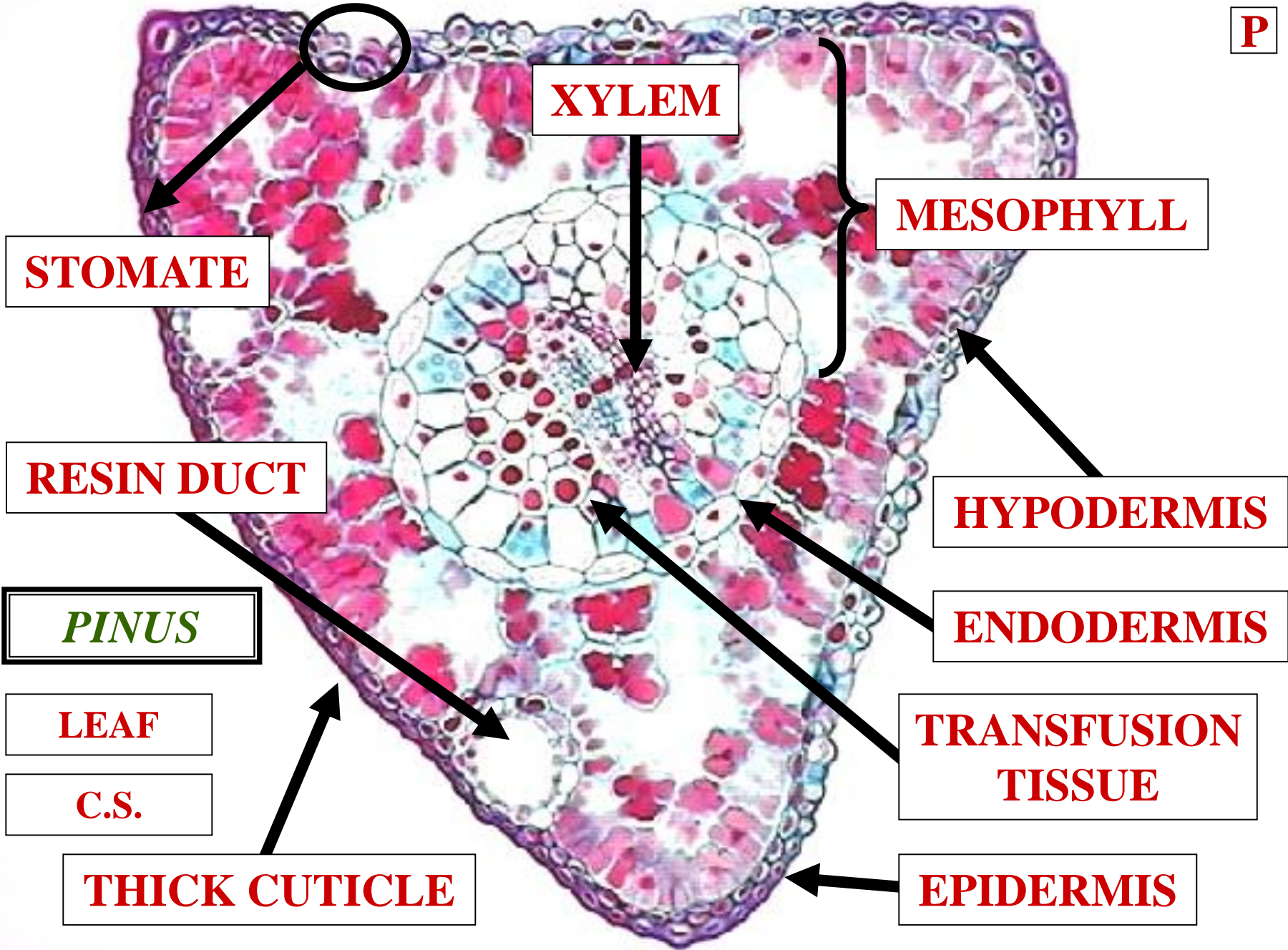

XYLEM

MESOPHYLL

STOMATE

RESIN DUCT

HYPODERMIS

PINUS

ENDODERMIS

LEAF

TRANSFUSION TISSUE

C.S.

THICK CUTICLE

EPIDERMIS

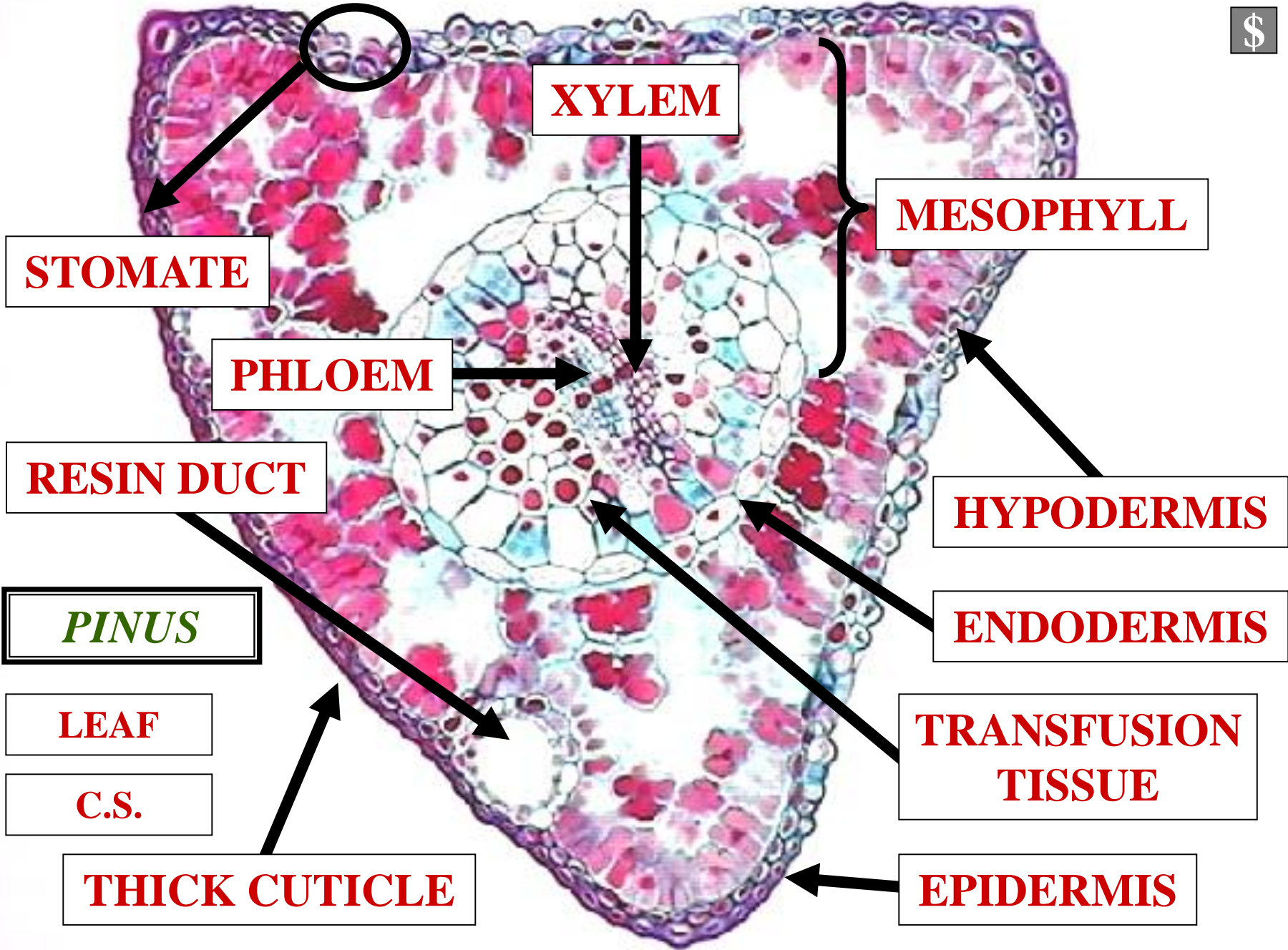

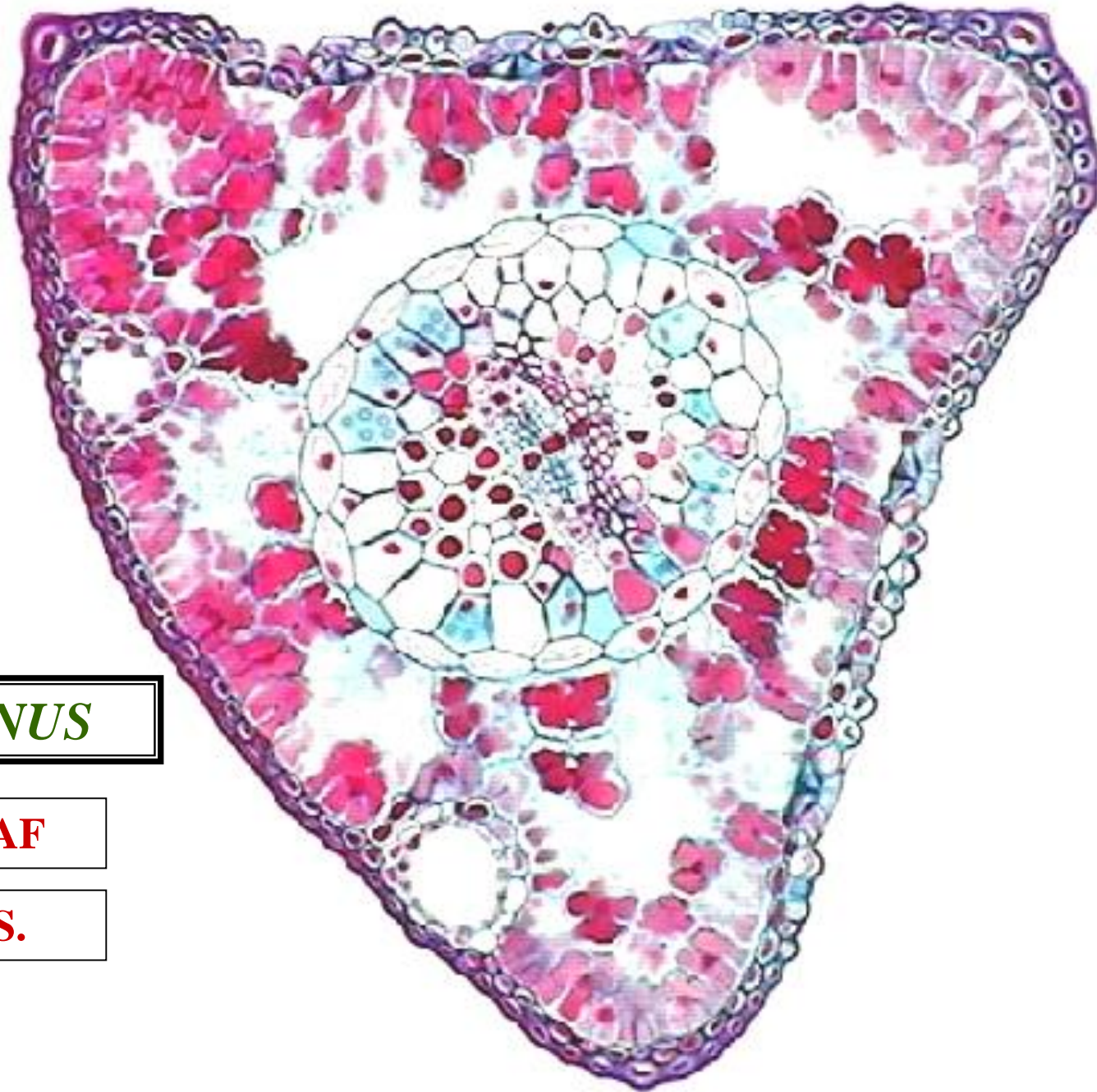

PINUS

LEAF

C.S.

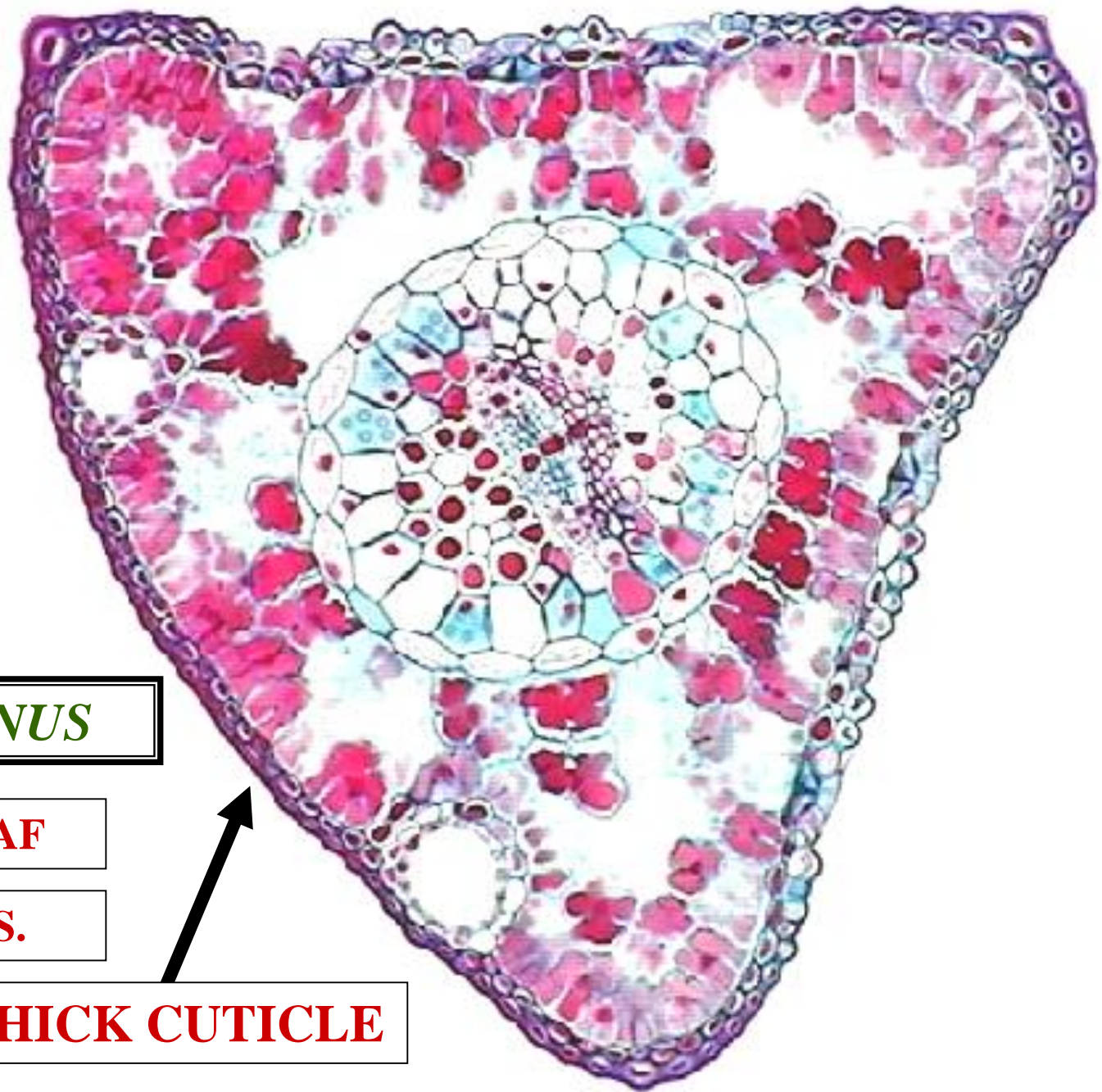

PINUS

LEAF

C.S.

THICK CUTICLE



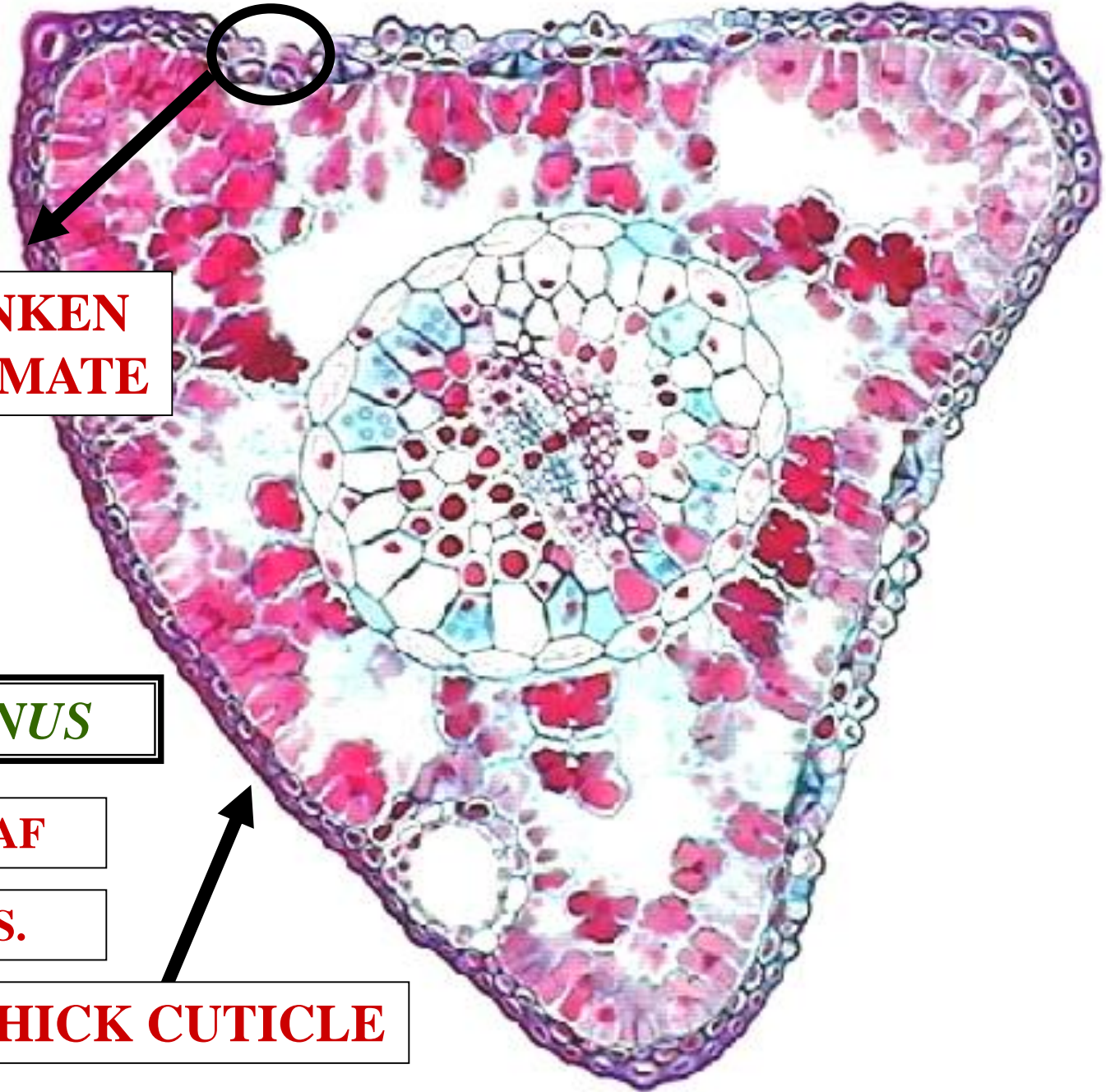

**SUNKEN
STOMATE**

PINUS

LEAF

C.S.

THICK CUTICLE

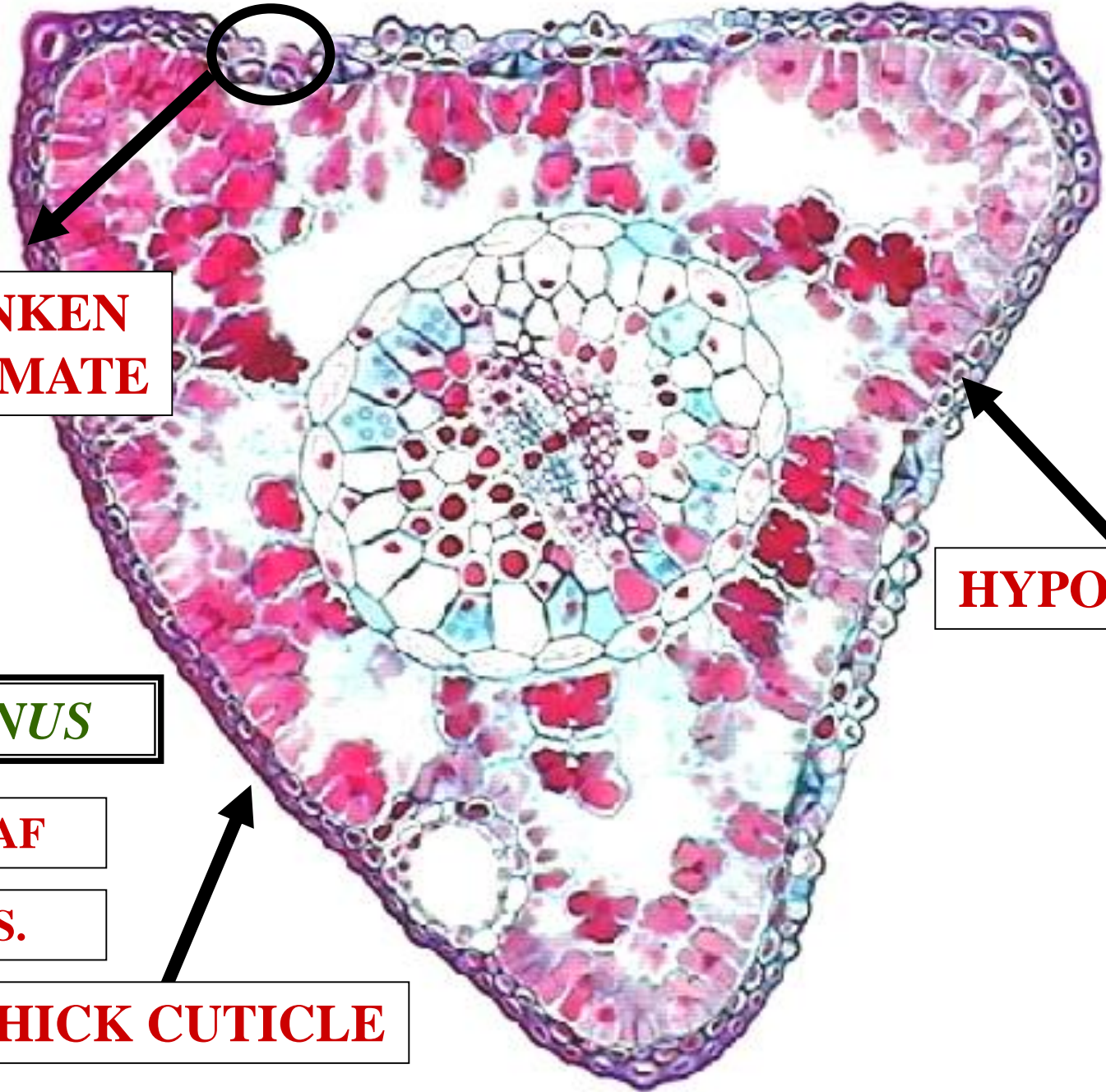

**SUNKEN
STOMATE**

HYPODERMIS

PINUS

LEAF

C.S.

THICK CUTICLE

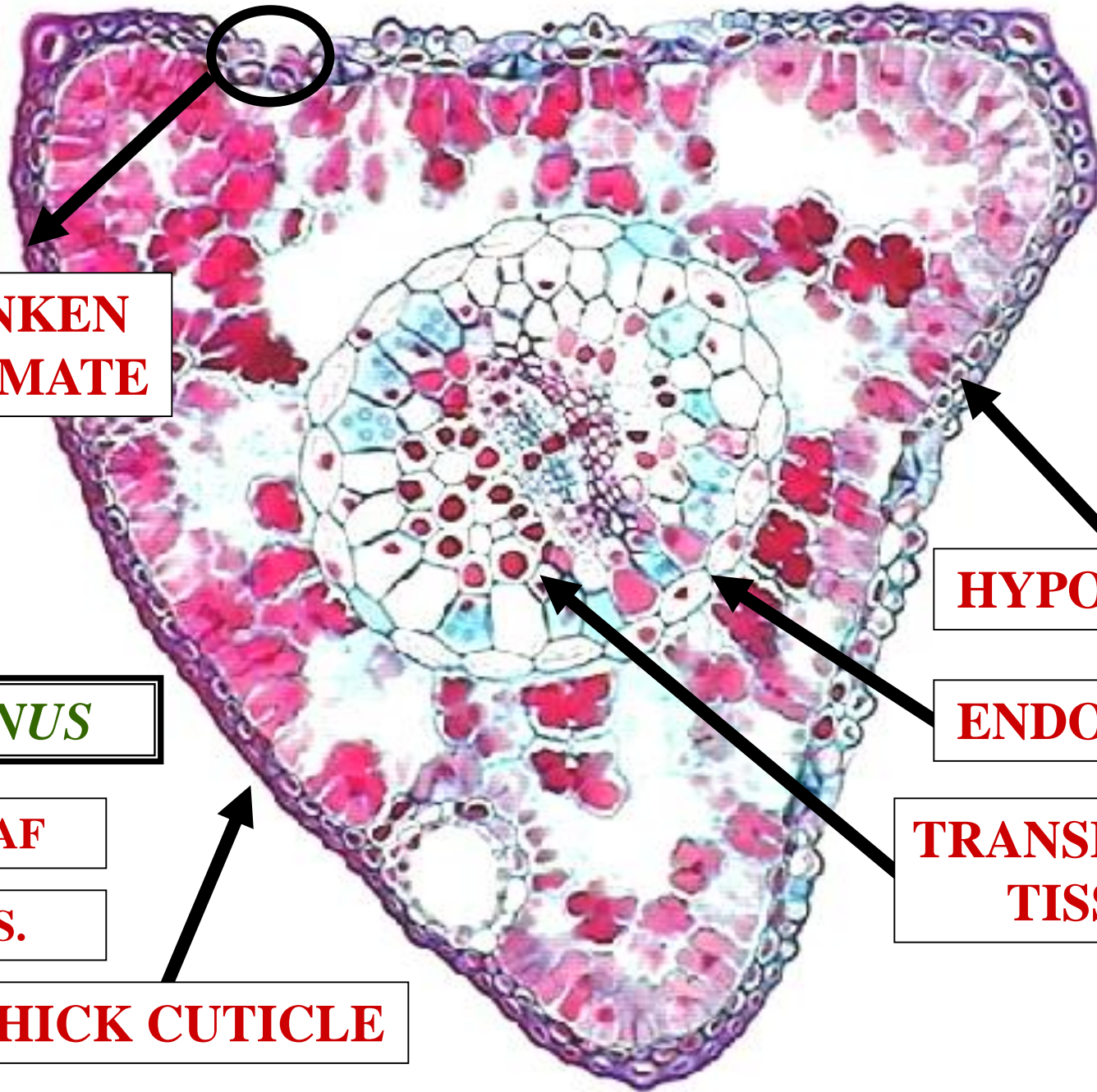

**SUNKEN
STOMATE**

HYPODERMIS

PINUS

ENDODERMIS

LEAF

**TRANSFUSION
TISSUE**

C.S.

THICK CUTICLE



**LEAF
ADAPTED
XERIC
HABITAT**



EMBRYO



EMBRYO STRUCTURE

PINUS

?

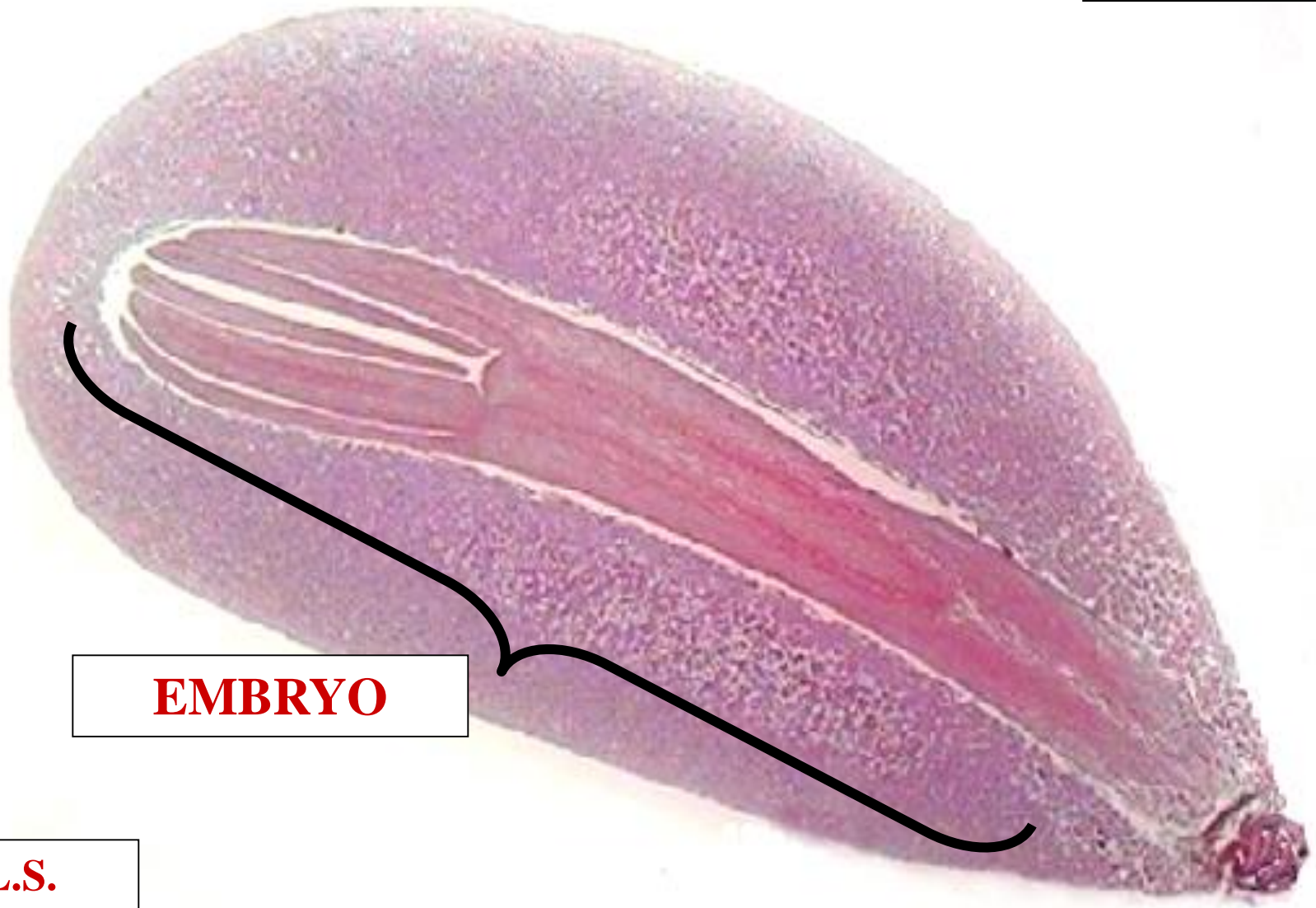

EMBRYO

L.S.

EMBRYO

PINUS

M

?



EMBRYO



L.S.

EMBRYO

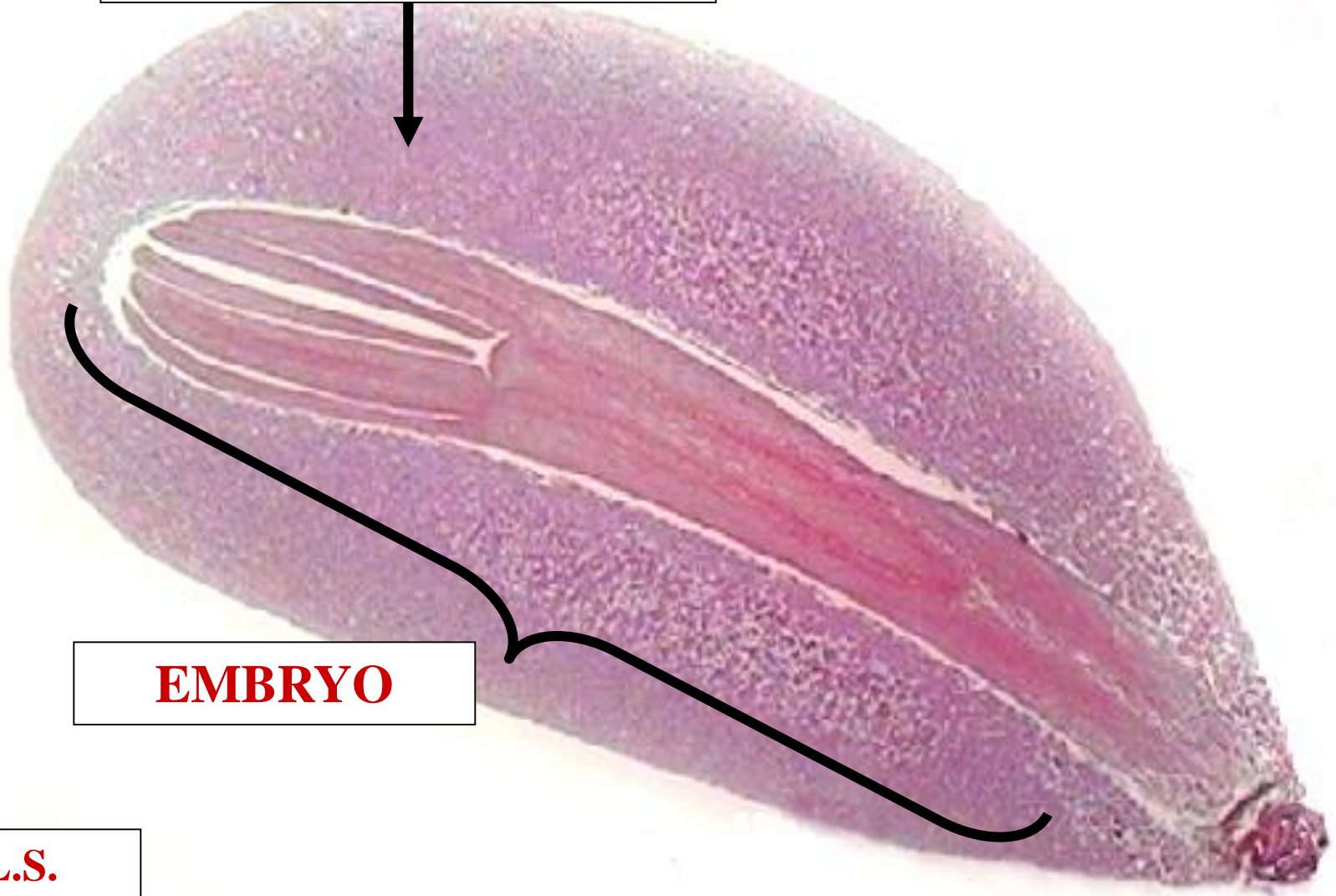

PINUS

?

MEGAGAMETOPHYTE



EMBRYO



L.S.

EMBRYO

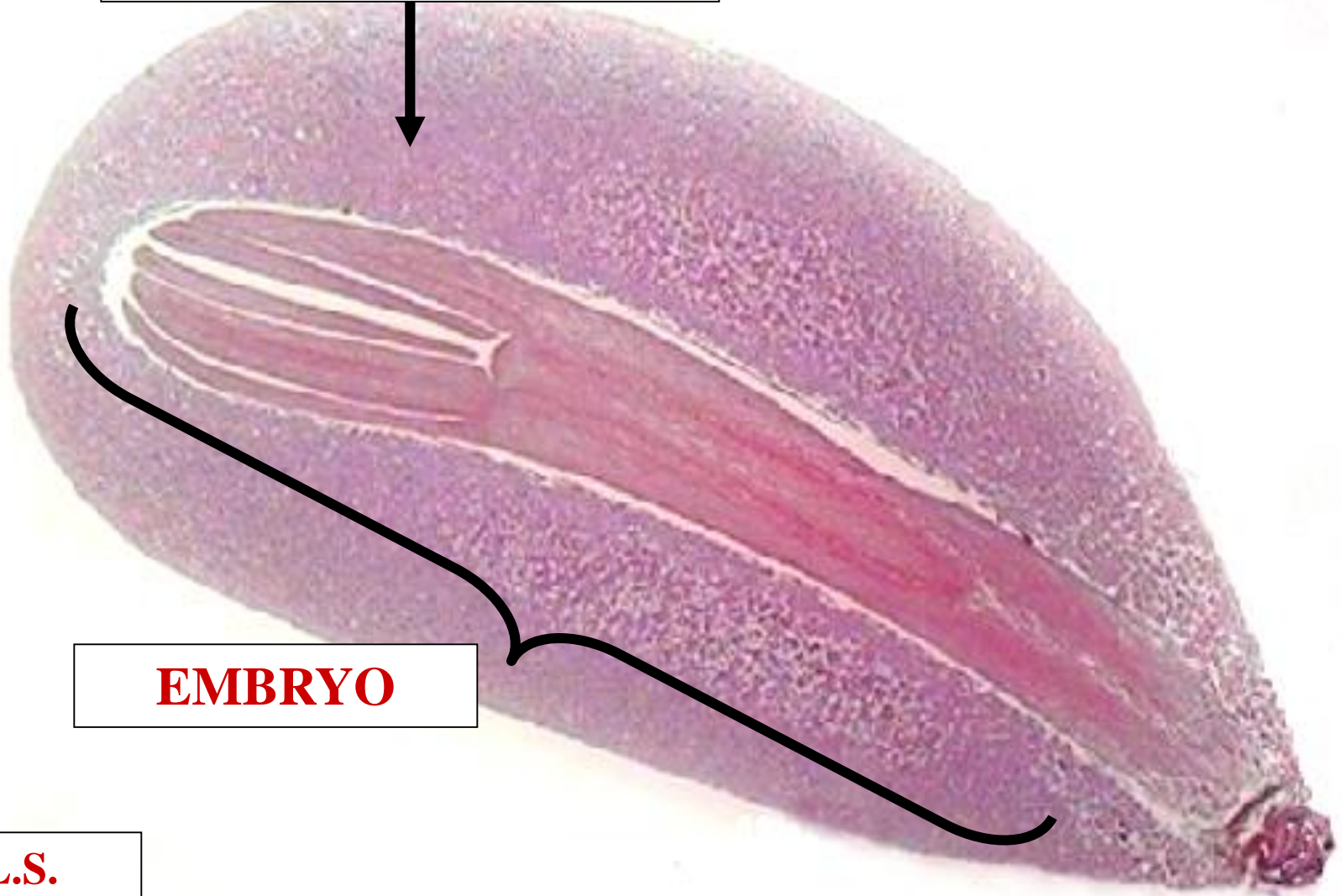

PINUS

MEGAGAMETOPHYTE

C

?

EMBRYO

L.S.

EMBRYO

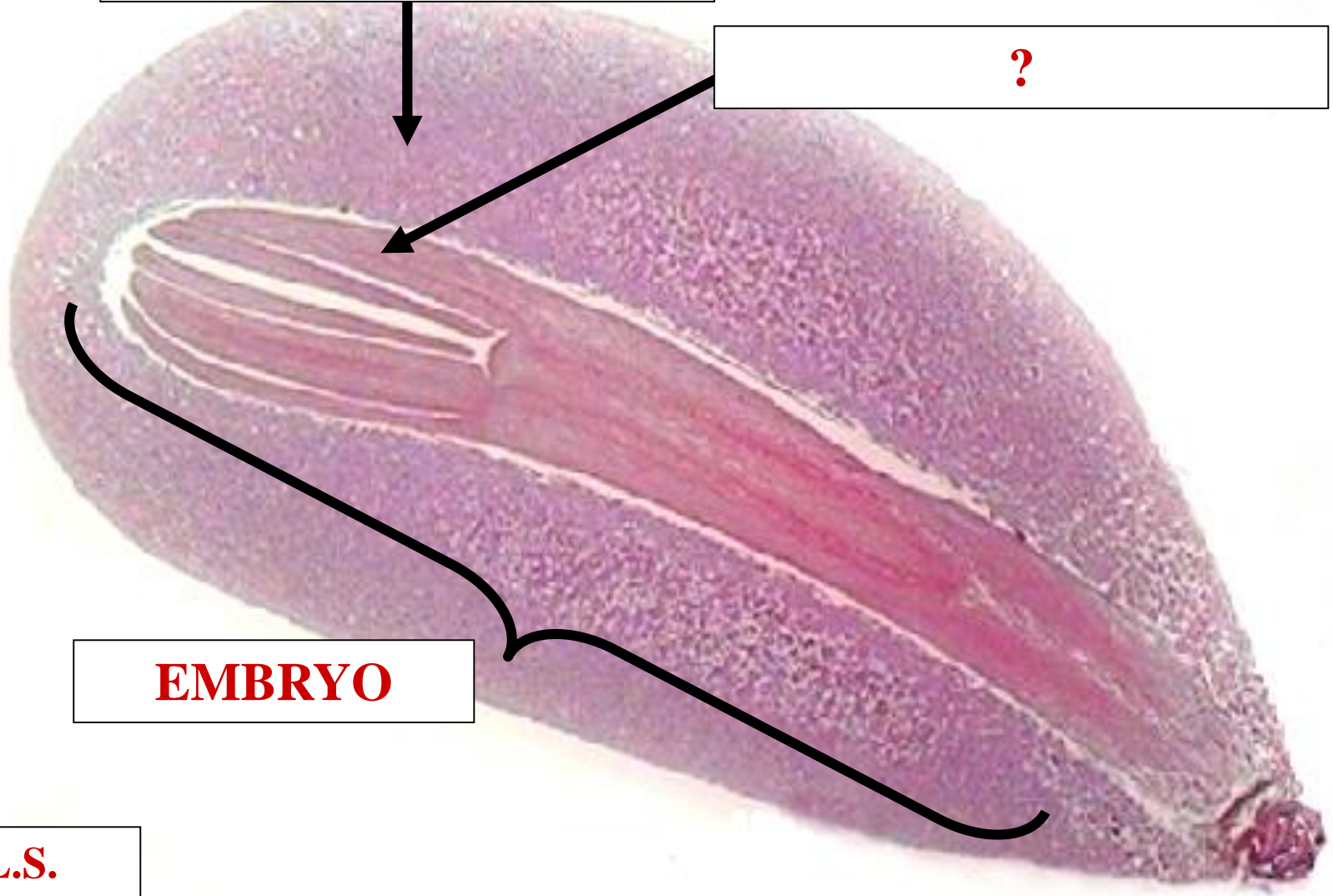

PINUS

MEGAGAMETOPHTE

?

COTYLEDONS

EMBRYO

L.S.

EMBRYO

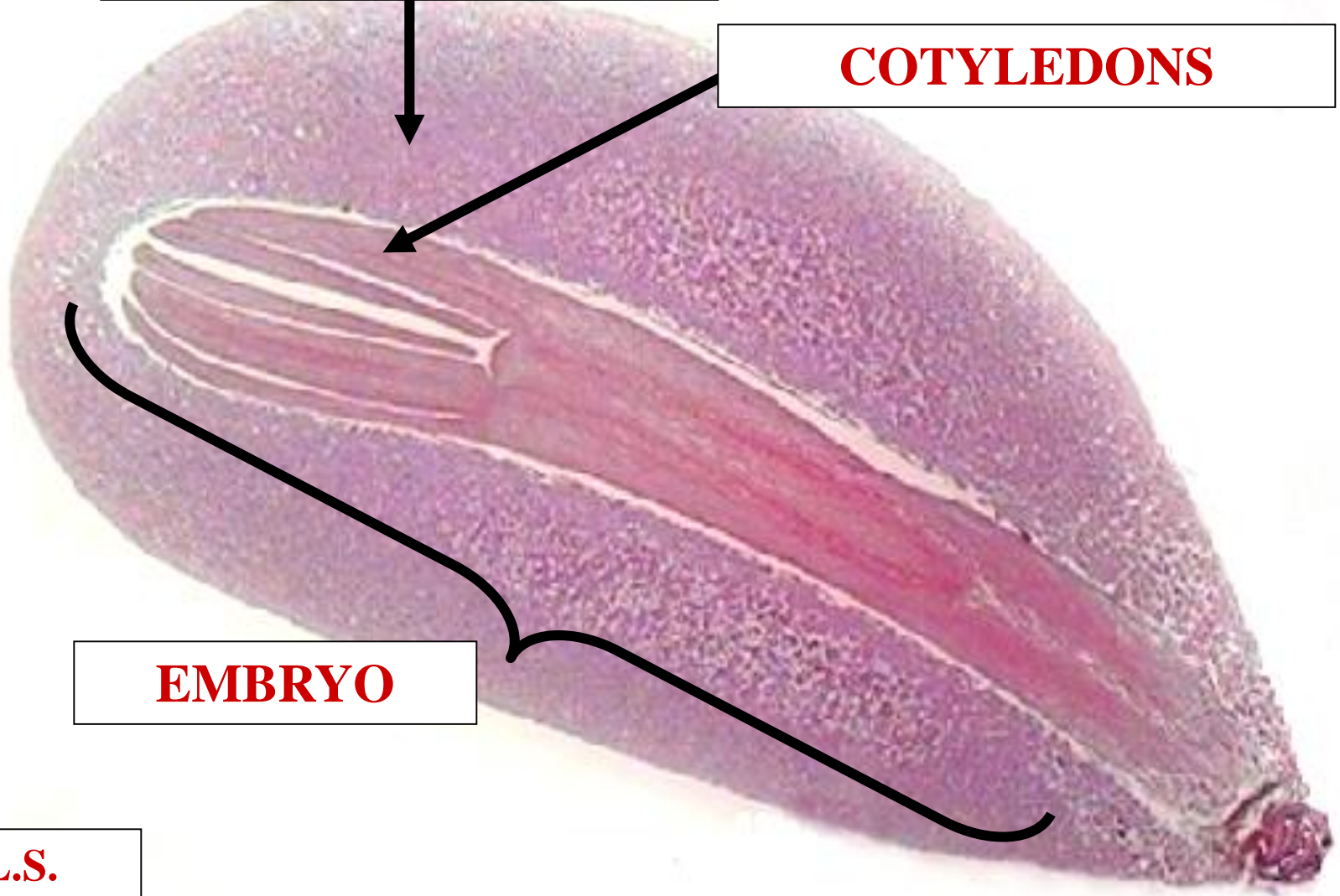

PINUS

S

MEGAGAMETOPHYTE

COTYLEDONS

?

EMBRYO

L.S.

EMBRYO

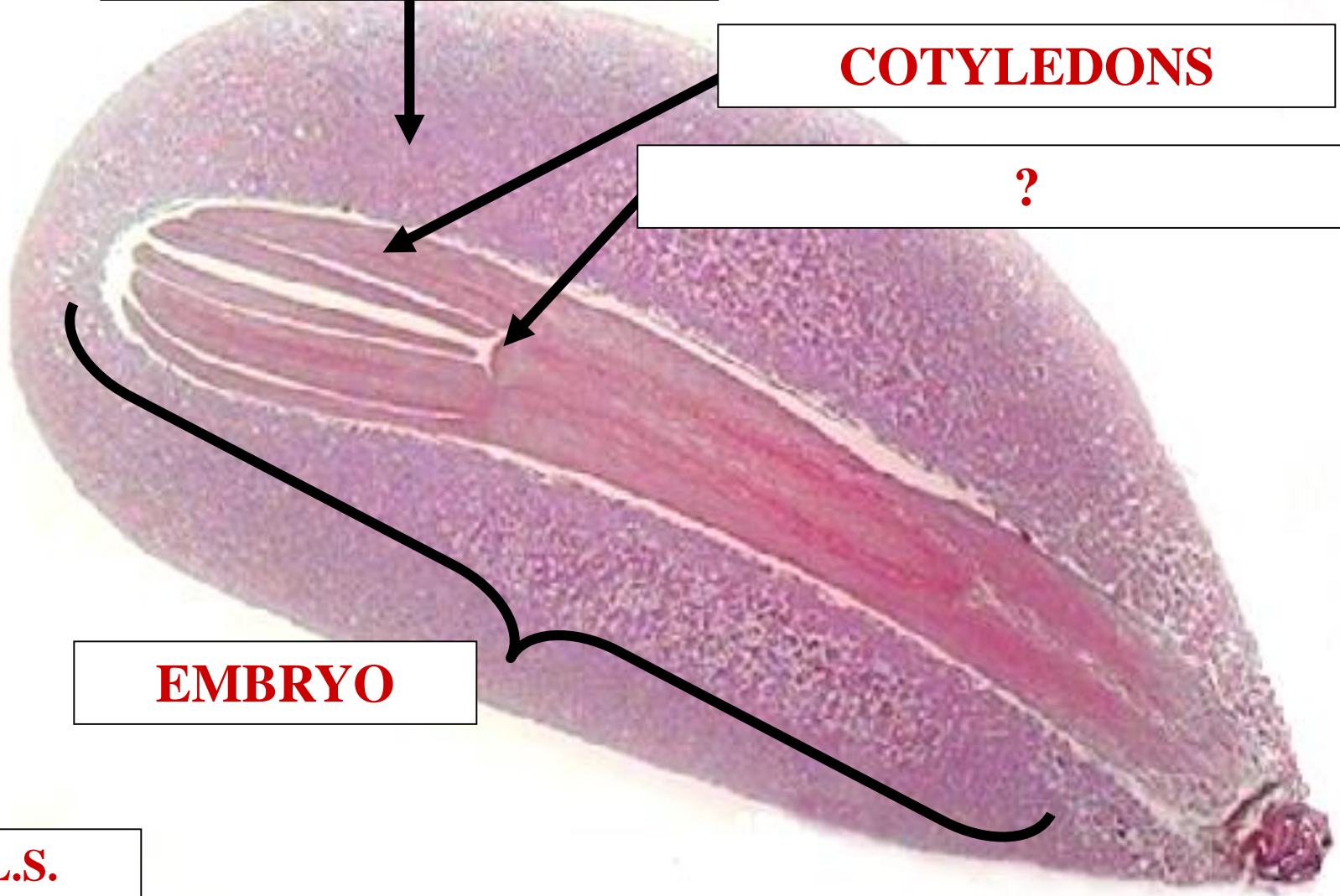

PINUS

?

MEGAGAMETOPHYTE

COTYLEDONS

STEM APICAL MERISTEM

EMBRYO

L.S.

EMBRYO

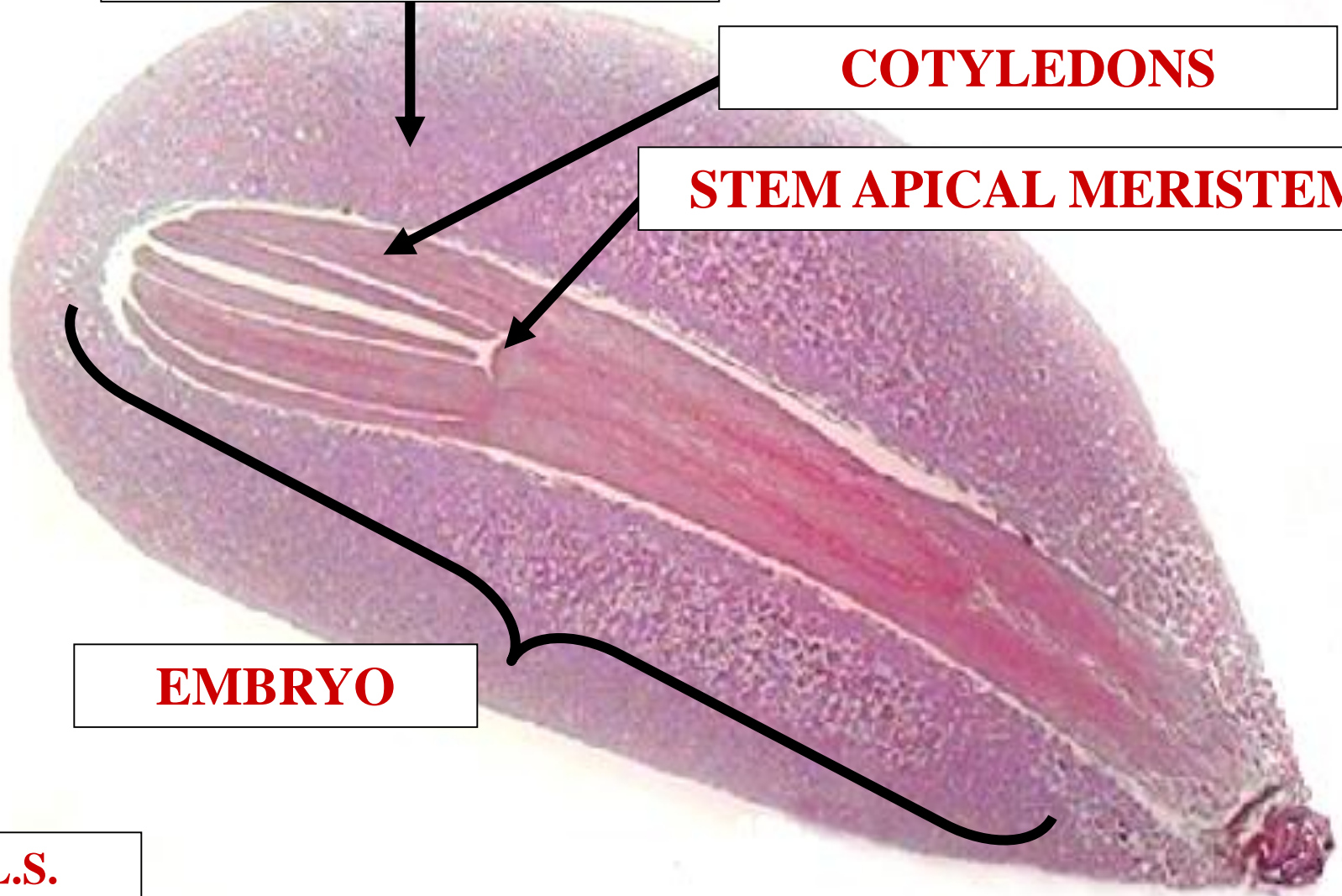

PINUS

MEGAGAMETOPHYTE

H

COTYLEDONS

STEM APICAL MERISTEM

?

EMBRYO

L.S.

EMBRYO

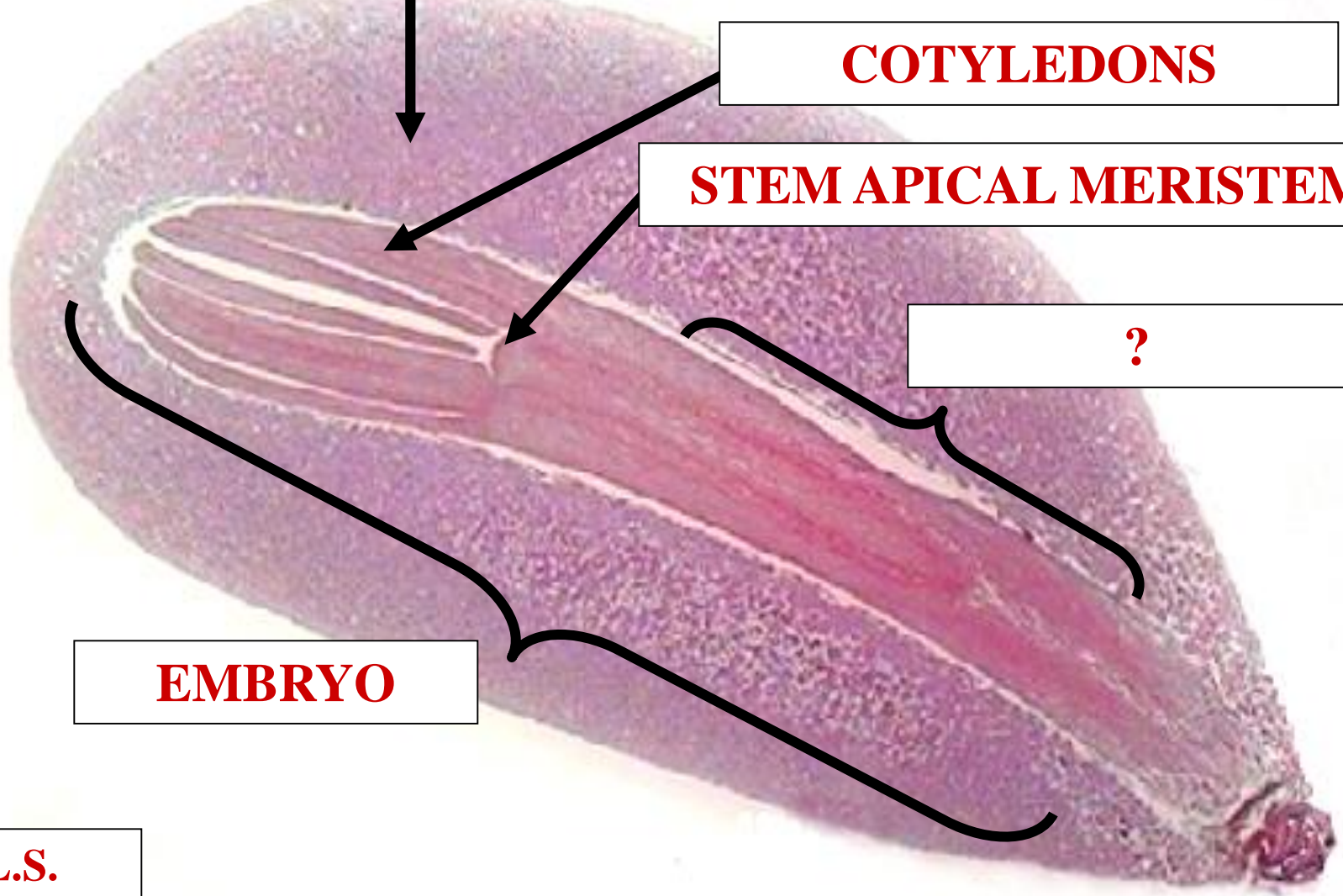

PINUS

?

MEGAGAMETOPHYTE

COTYLEDONS

STEM APICAL MERISTEM

HYPOCOTYL

EMBRYO

L.S.

EMBRYO

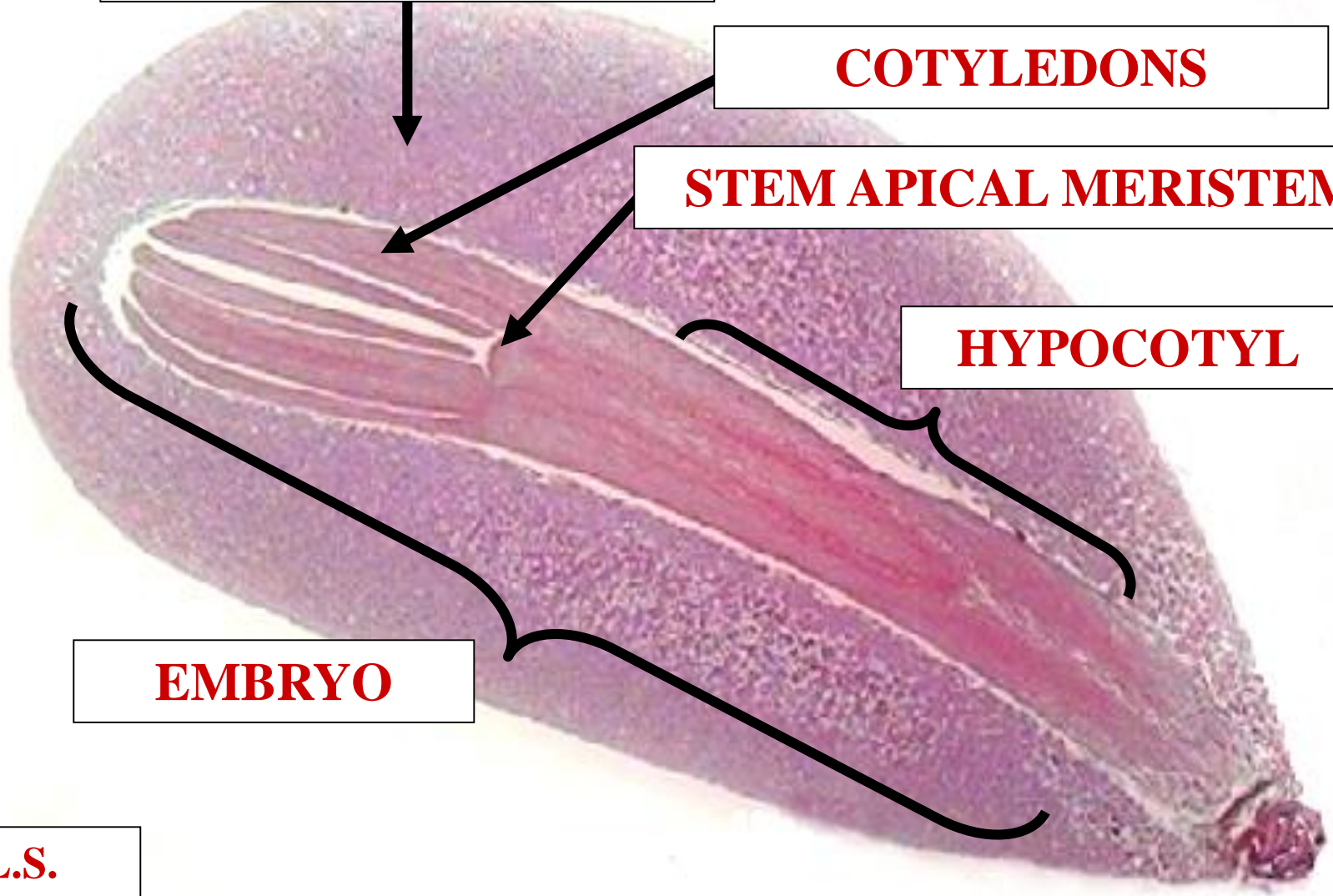

PINUS

R

MEGAGAMETOPHYTE

COTYLEDONS

STEM APICAL MERISTEM

HYPOCOTYL

?

EMBRYO

L.S.

EMBRYO

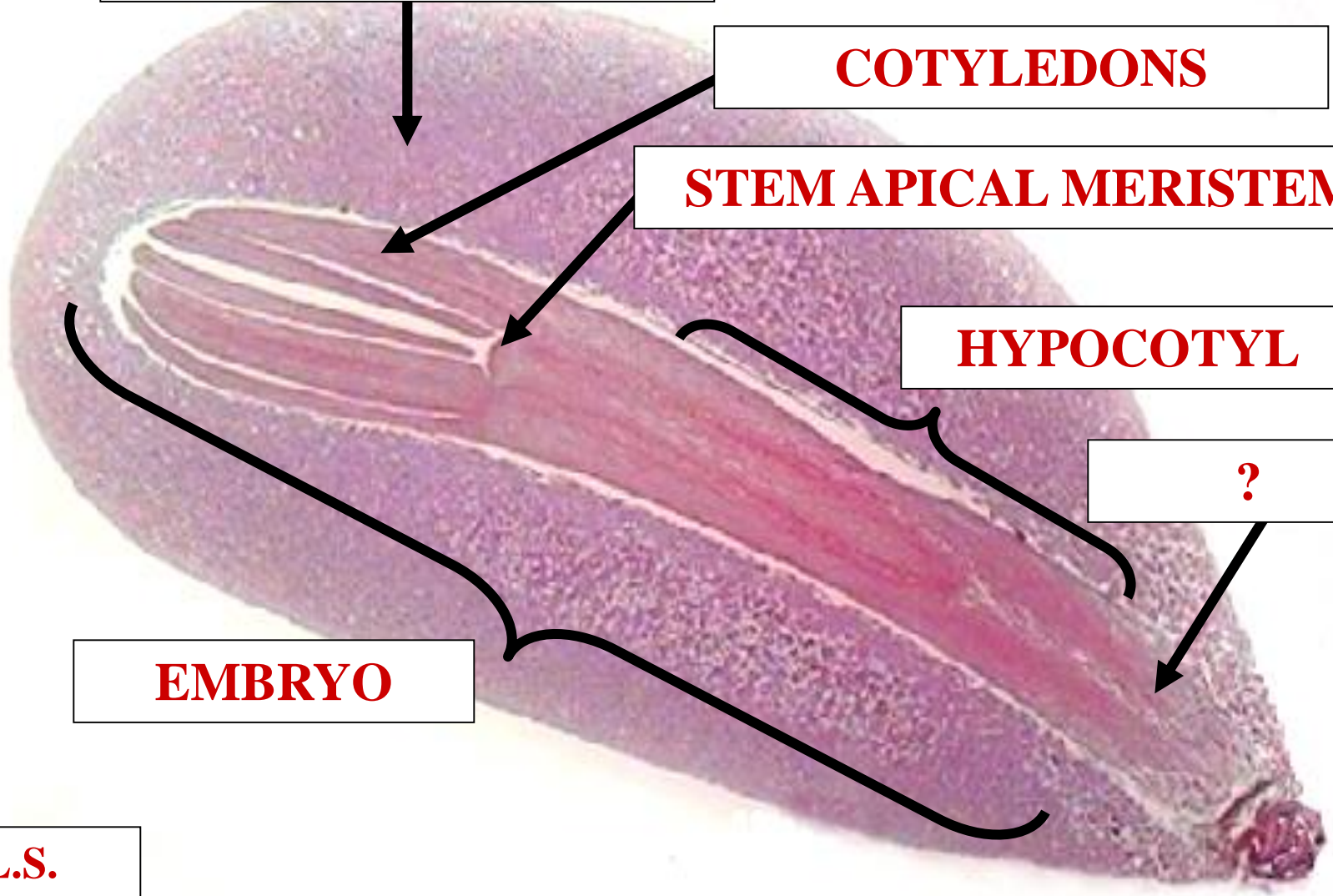

PINUS

?

MEGAGAMETOPHYTE

COTYLEDONS

STEM APICAL MERISTEM

HYPOCOTYL

RADICLE

EMBRYO

L.S.

EMBRYO

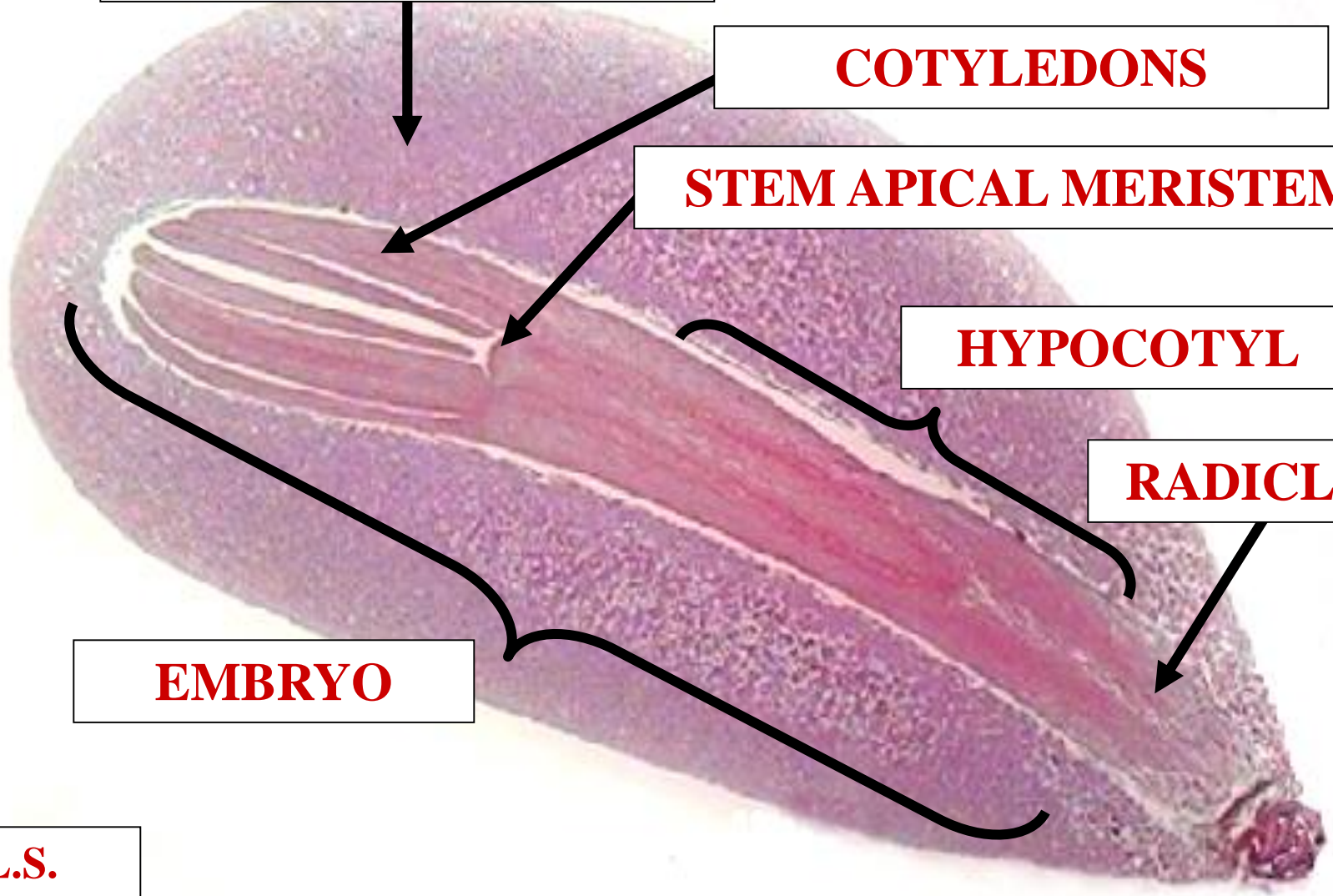

PINUS

R

MEGAGAMETOPHYTE

COTYLEDONS

STEM APICAL MERISTEM

HYPOCOTYL

RADICLE

EMBRYO

L.S.

EMBRYO

?

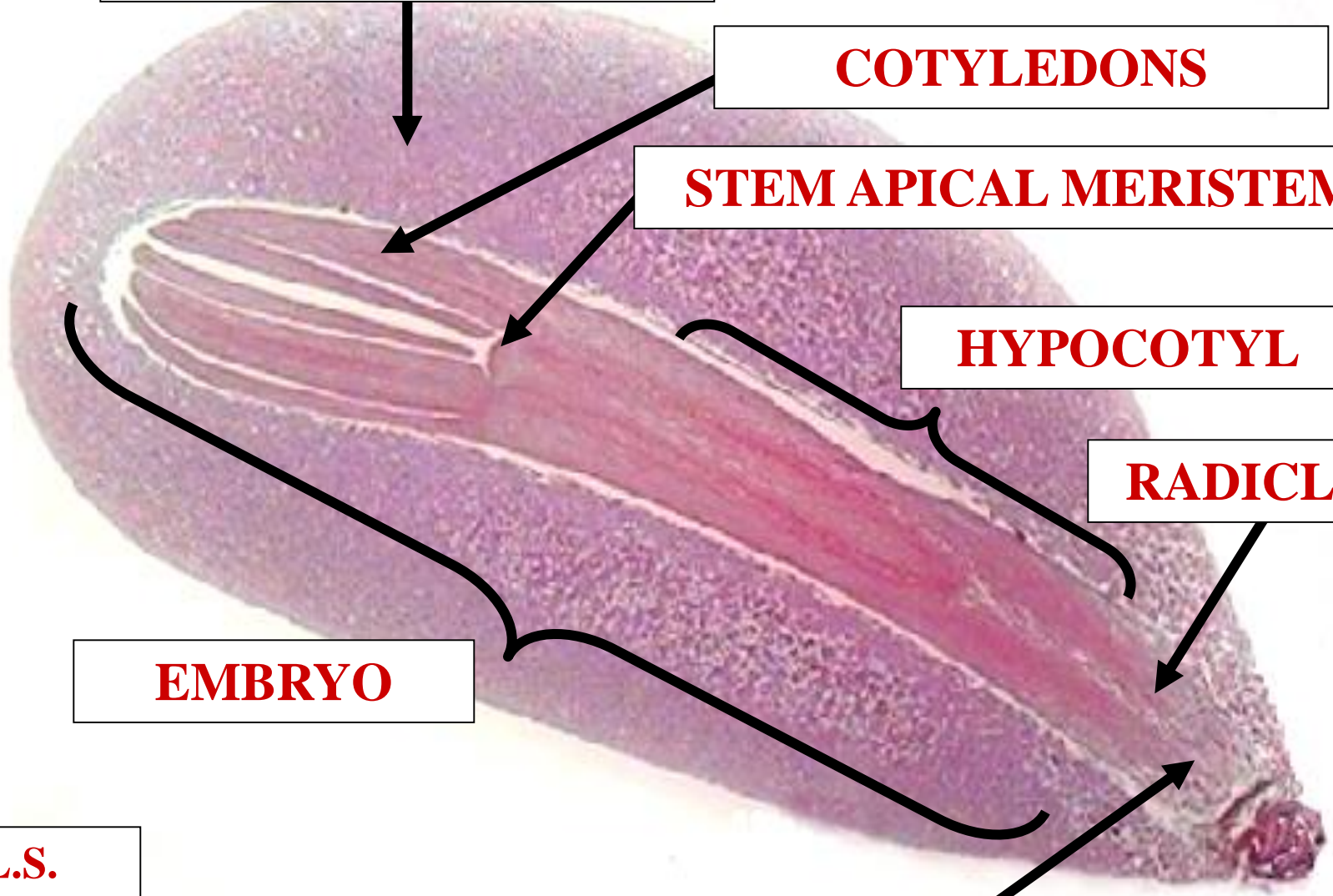

PINUS

?

MEGAGAMETOPHYTE

COTYLEDONS

STEM APICAL MERISTEM

HYPOCOTYL

RADICLE

EMBRYO

L.S.

EMBRYO

ROOT APICAL MERISTEM

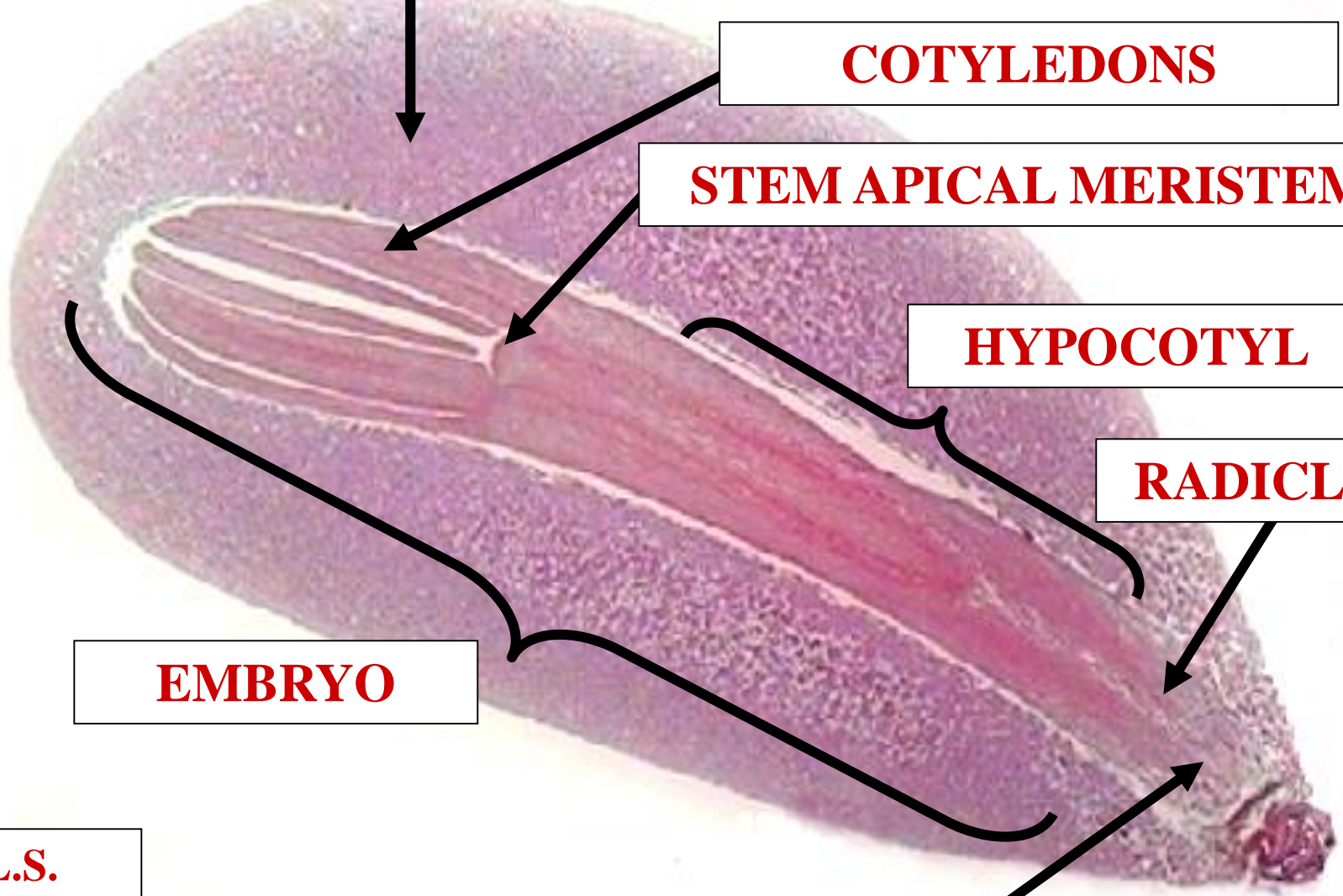

PINUS

S

MEGAGAMETOPHYTE

COTYLEDONS

STEM APICAL MERISTEM

HYPOCOTYL

RADICLE

EMBRYO

L.S.

EMBRYO

ROOT APICAL MERISTEM

?

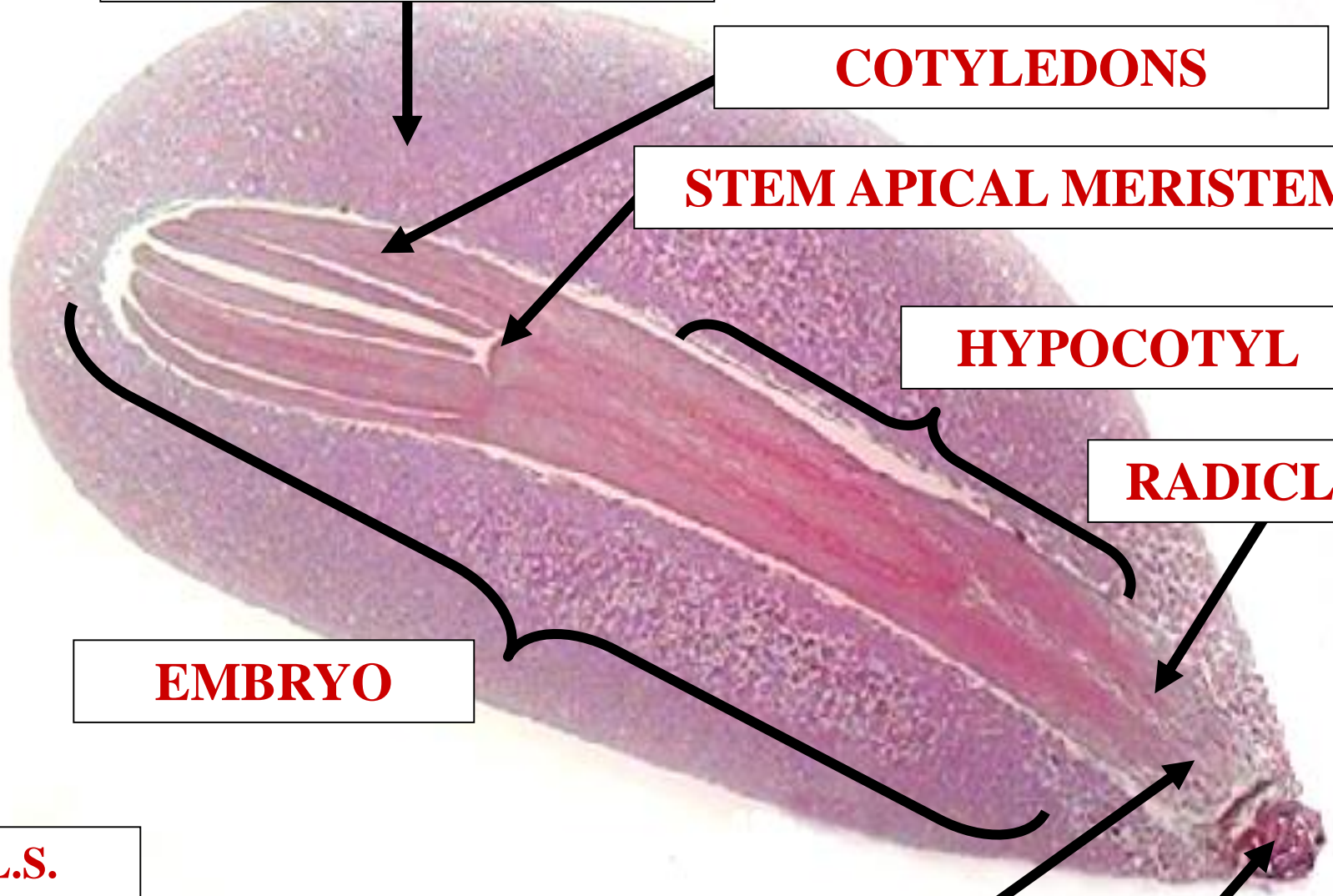

PINUS

MEGAGAMETOPHYTE

COTYLEDONS



STEM APICAL MERISTEM

HYPOCOTYL

RADICLE

EMBRYO

L.S.

EMBRYO

ROOT APICAL MERISTEM

SUSPENSOR

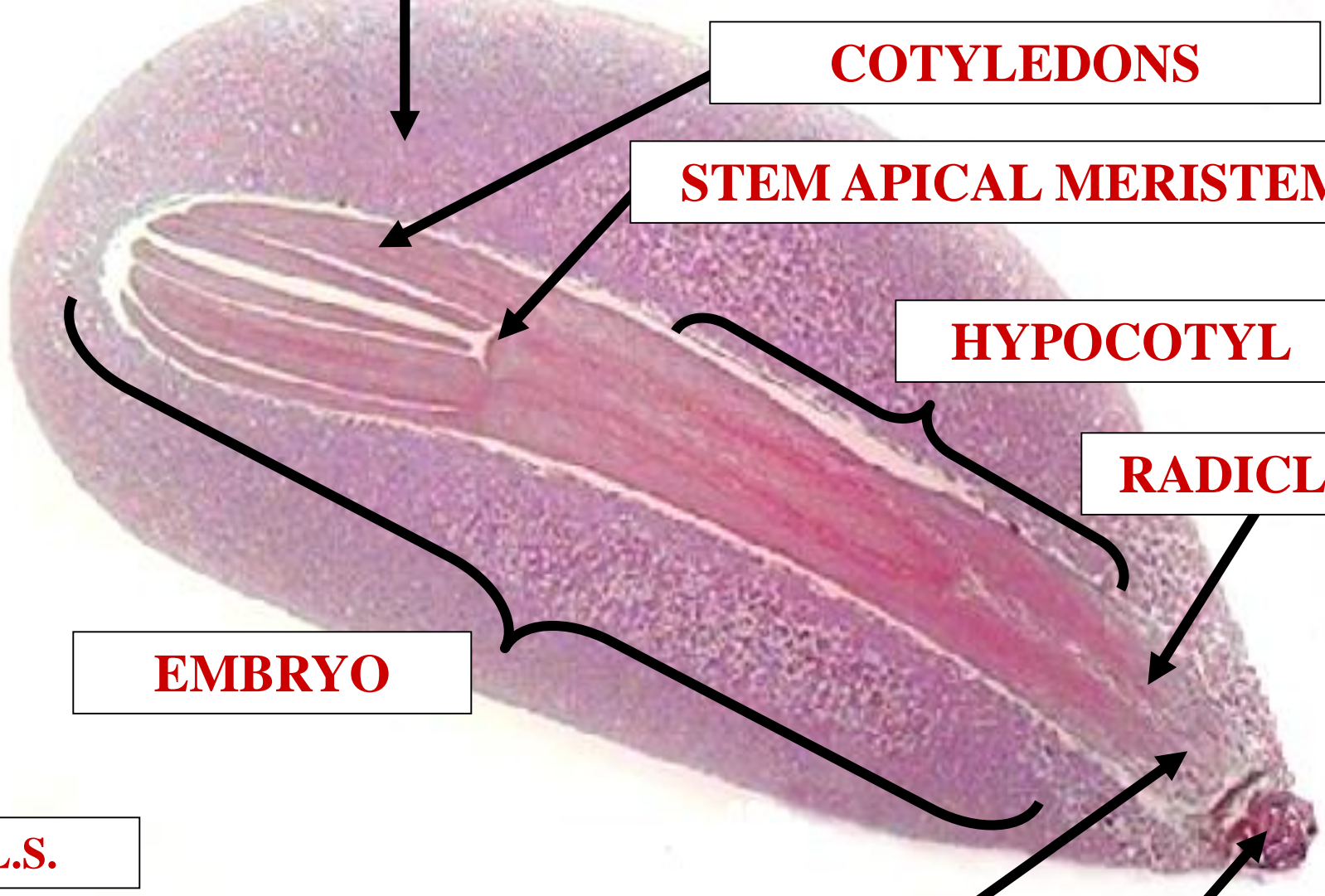



PINOPHYTA LIFE CYCLE

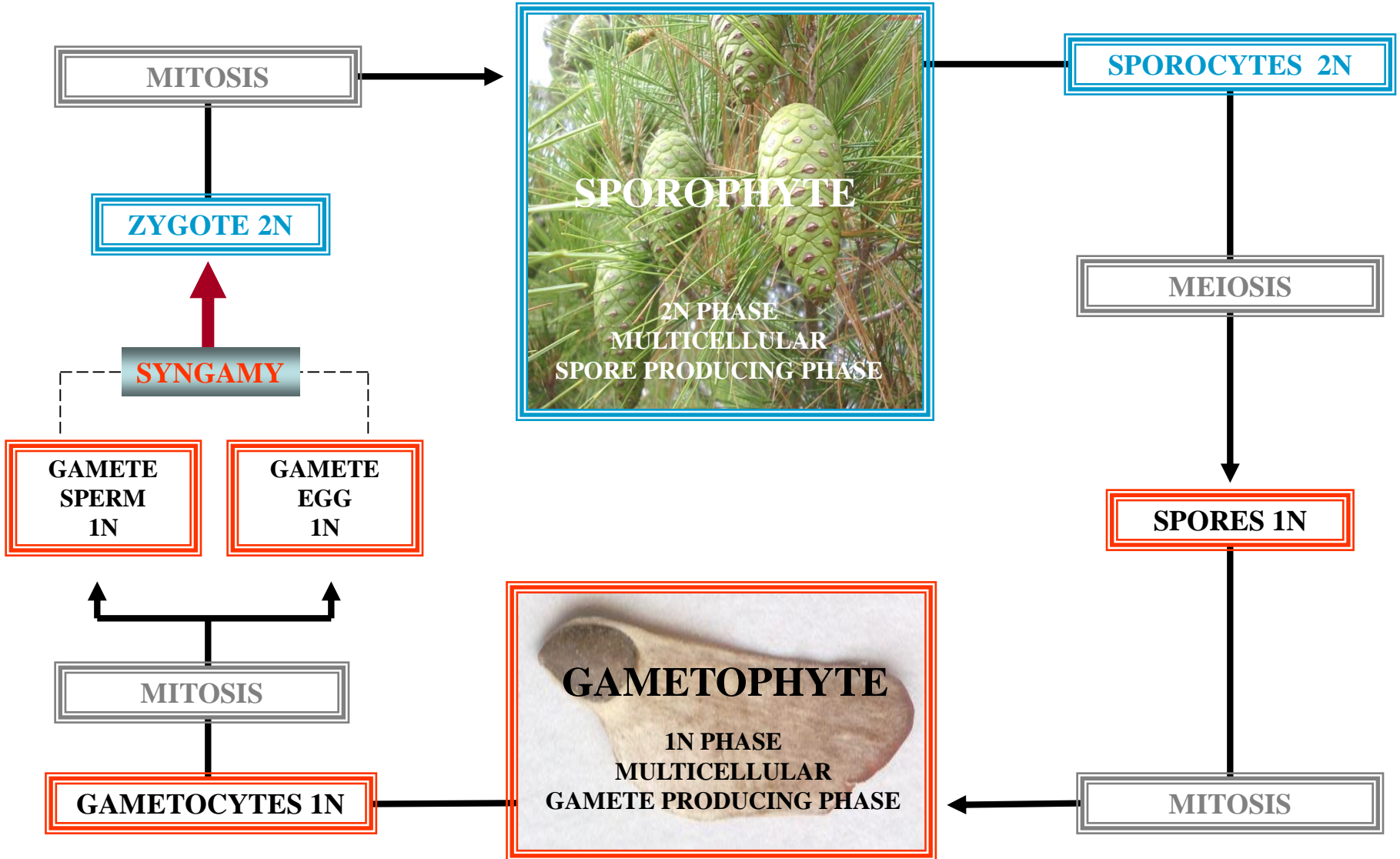



GAMETOPHYTE CHARACTERS



MICROGAMETOPHYTE



POLLEN GRAIN



POLLEN GRAIN STRUCTURE

MICROGAMETOPHYTE

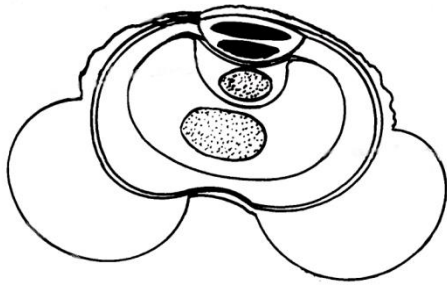

PINUS

POLLEN GRAIN

MICROGAMETOPHYTE

?

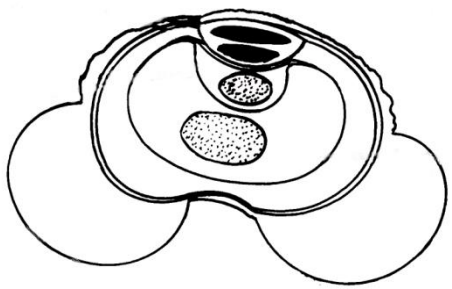

PINUS

POLLEN GRAIN

MICROGAMETOPHYTE

PROTHALLIAL CELLS

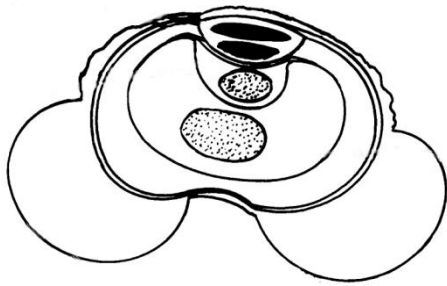

PINUS

POLLEN GRAIN

MICROGAMETOPHYTE

?

PROTHALLIAL CELLS

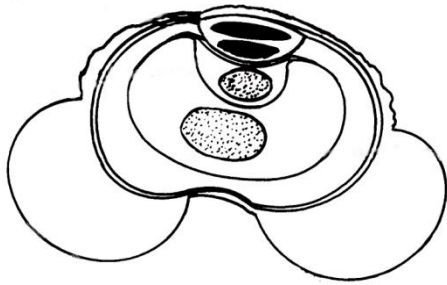

PINUS

POLLEN GRAIN

MICROGAMETOPHYTE

GENERATIVE CELL

PROTHALLIAL CELLS

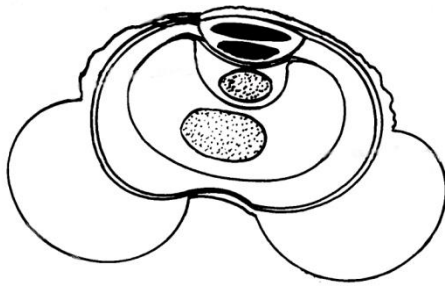

PINUS

POLLEN GRAIN

MICROGAMETOPHYTE

GENERATIVE CELL

PROTHALLIAL CELLS

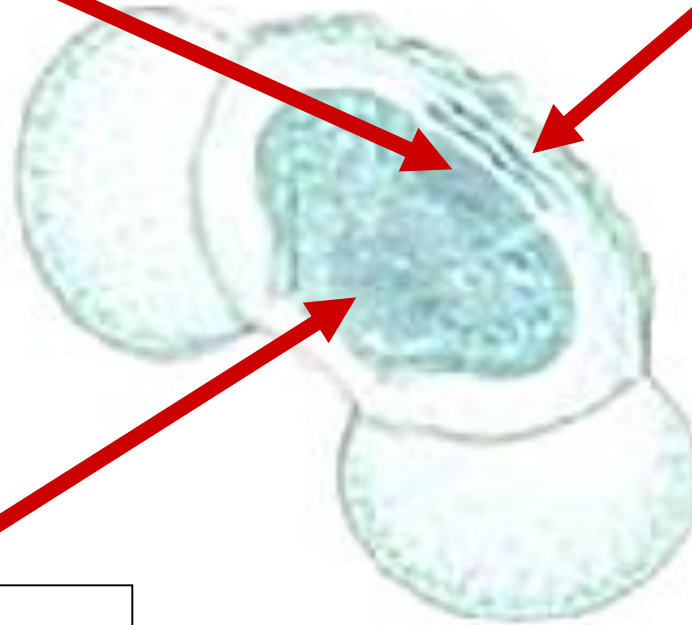
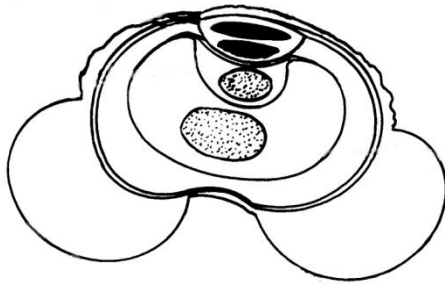

PINUS

?

POLLEN GRAIN

MICROGAMETOPHYTE

GENERATIVE CELL

PROTHALLIAL CELLS

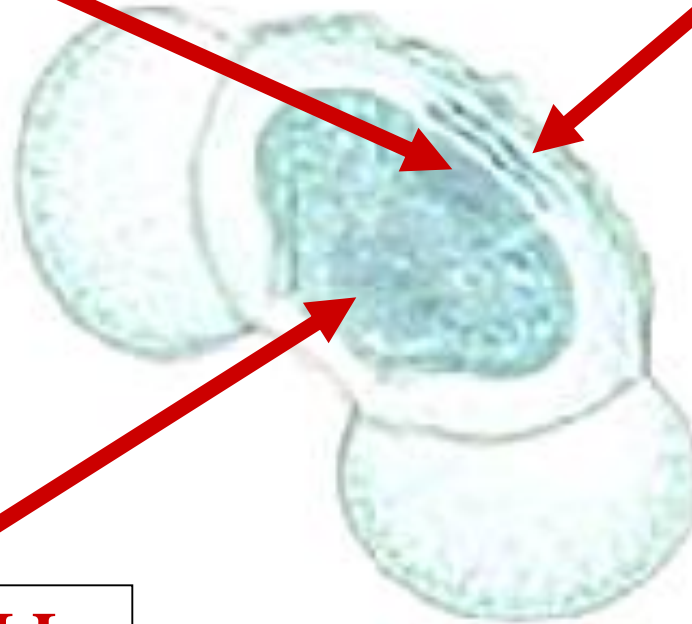
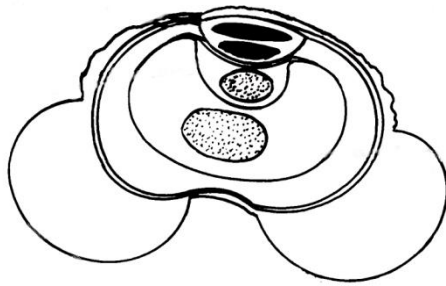

PINUS

TUBE CELL

POLLEN GRAIN

MICROGAMETOPHYTE

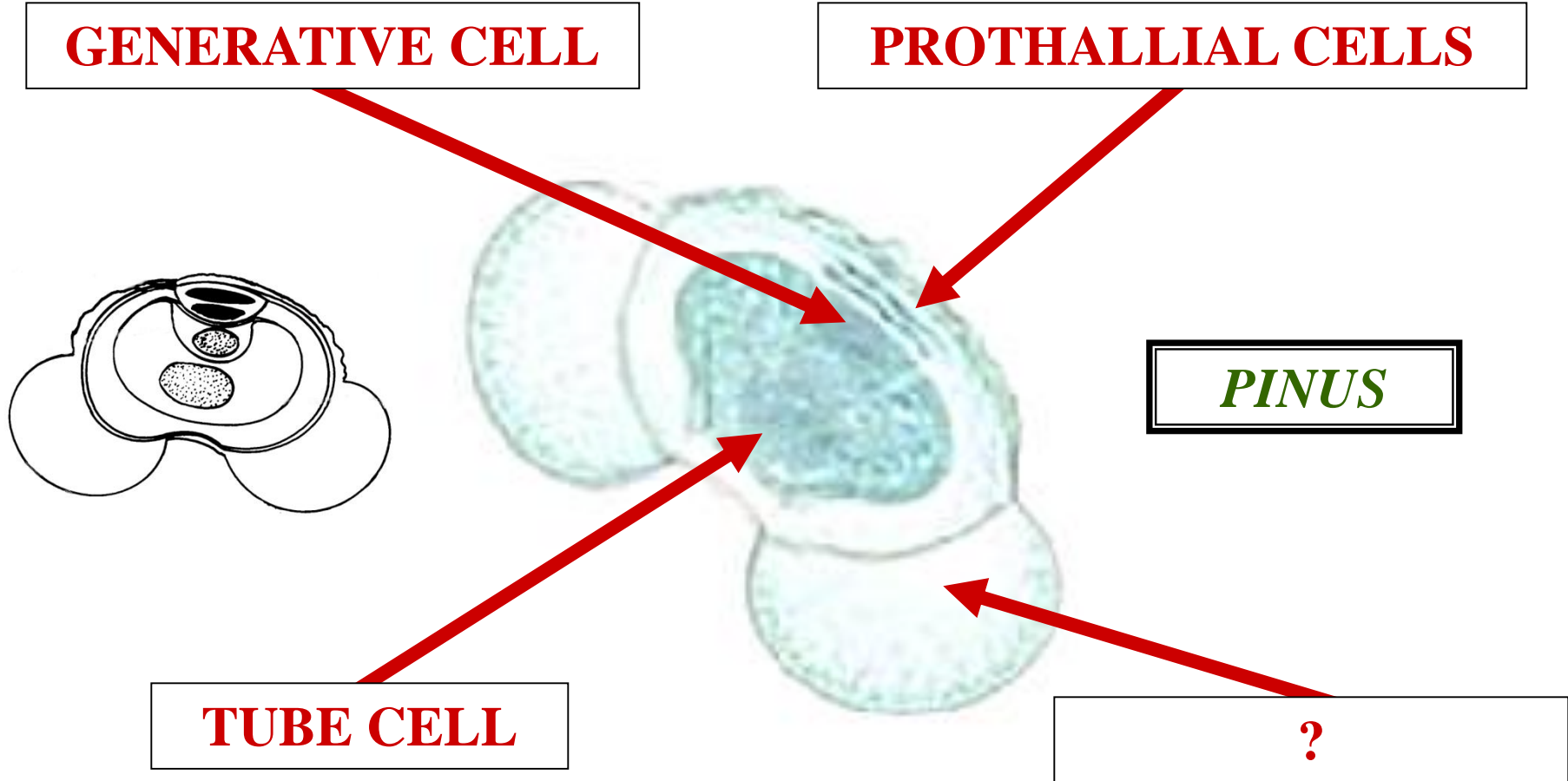

POLLEN GRAIN

MICROGAMETOPHYTE

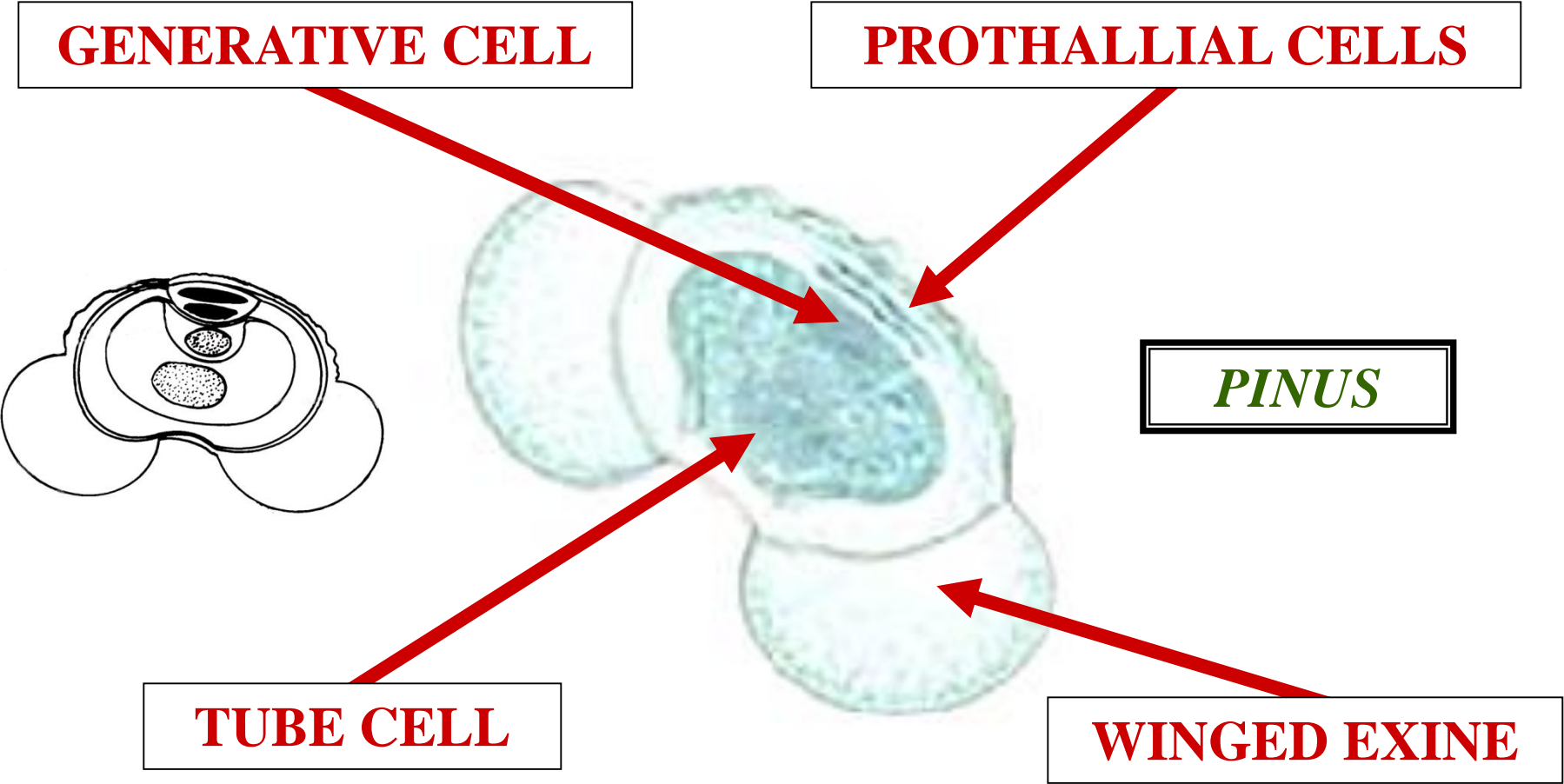

POLLEN GRAIN



SPERM

CYCAD





G

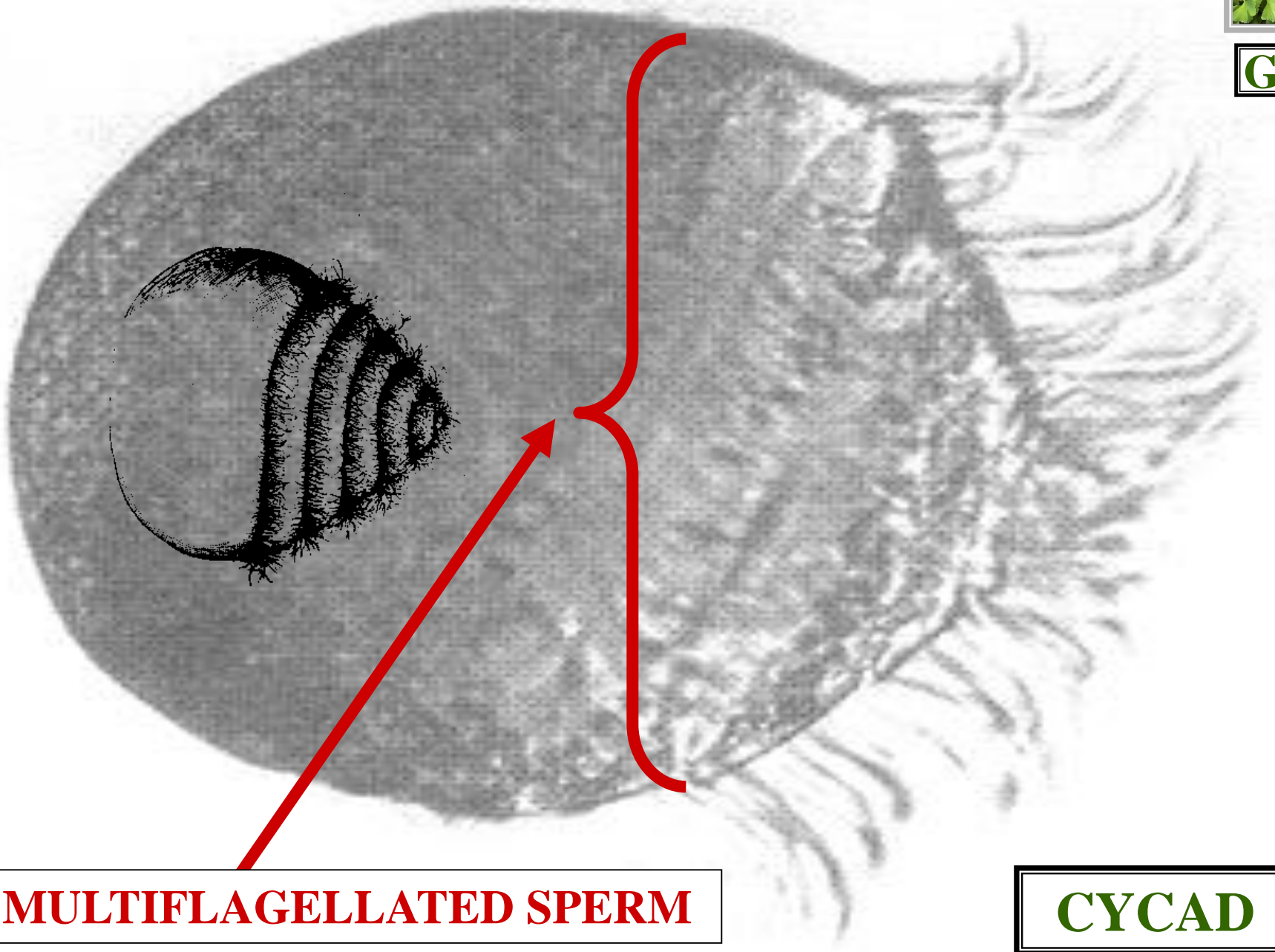

MULTIFLAGELLATED SPERM

CYCAD

GINKGO



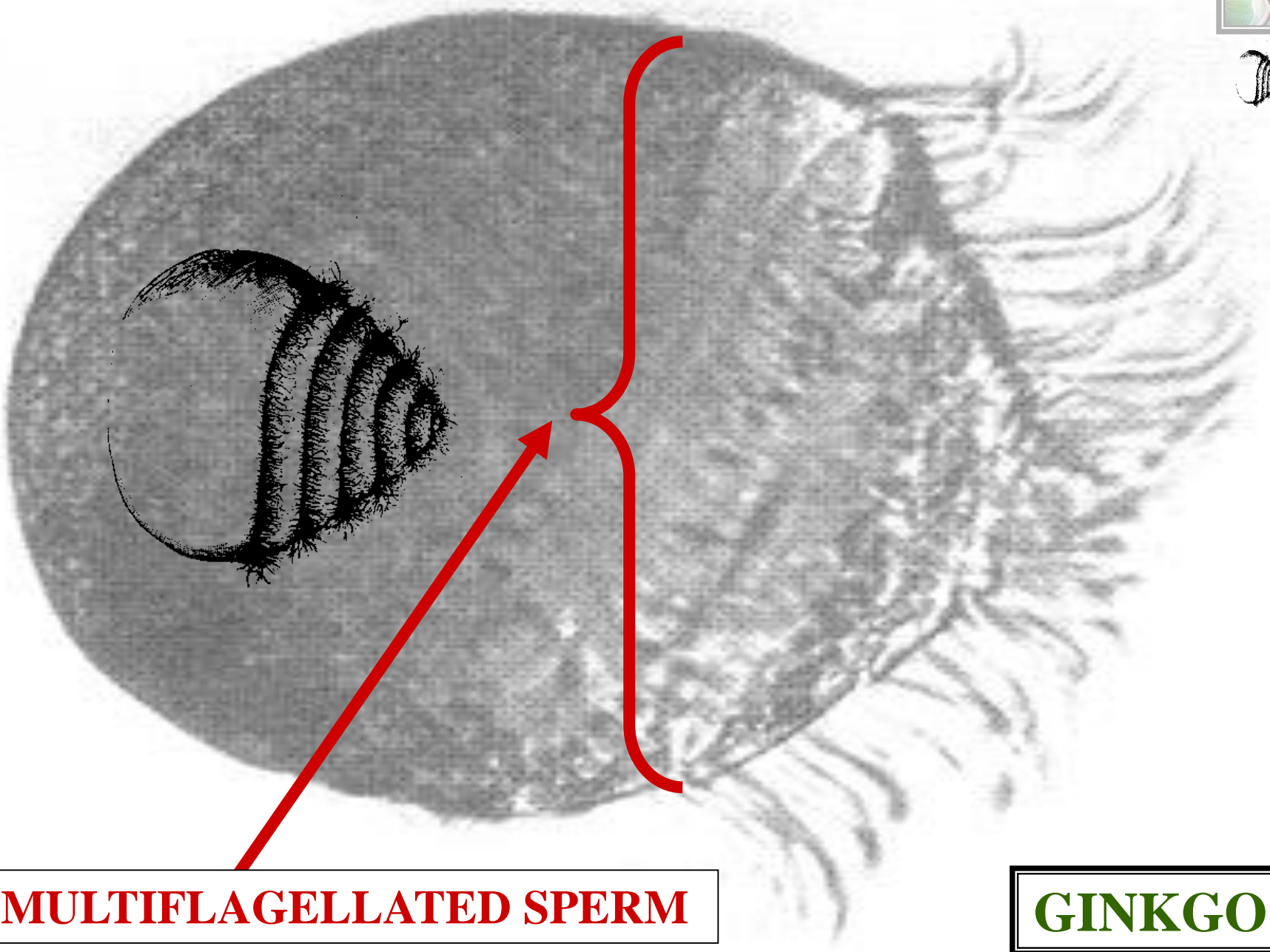

MULTIFLAGELLATED SPERM

GINKGO

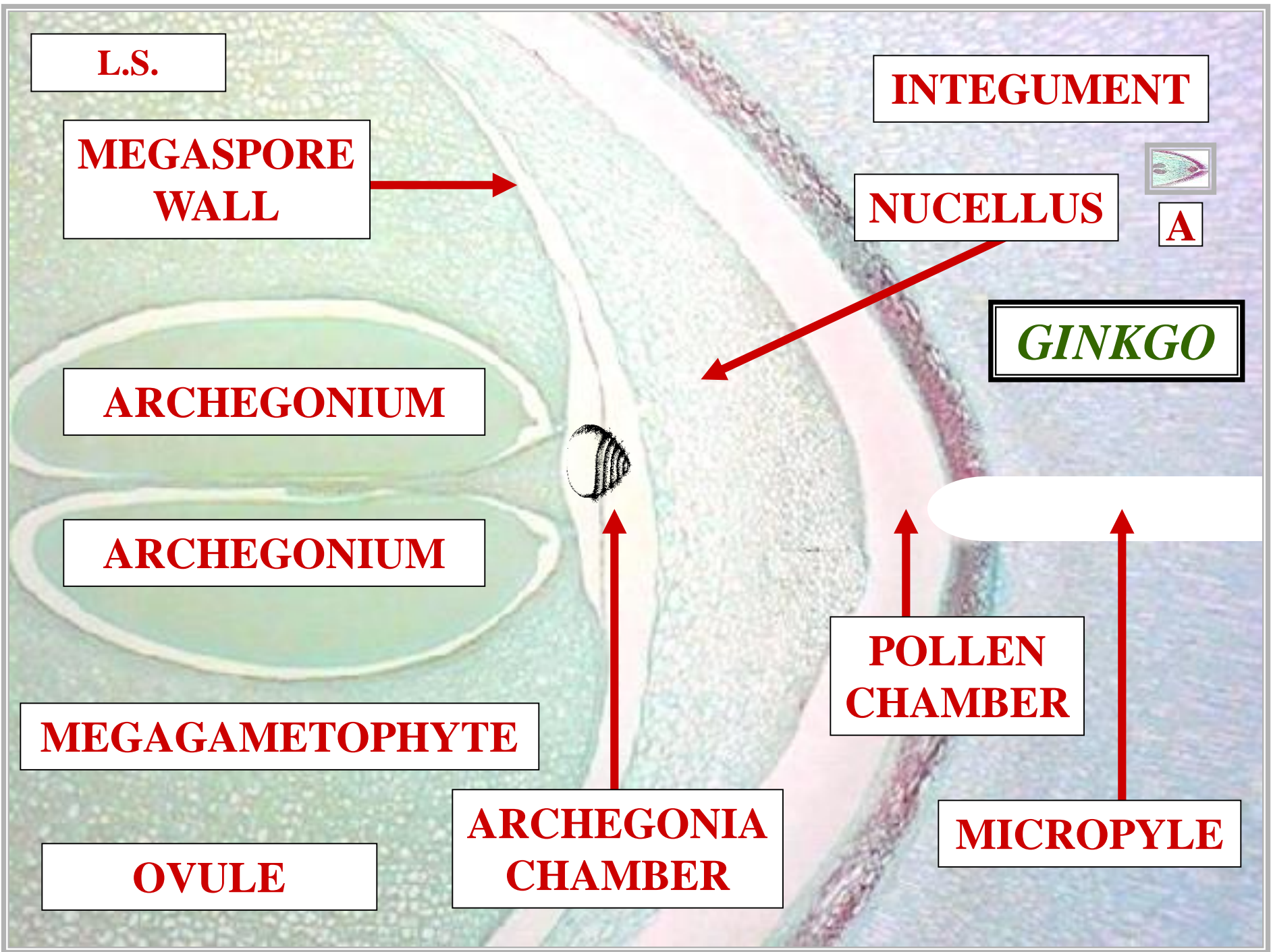

L.S.

INTEGUMENT

MEGASPORE WALL

NUCELLUS

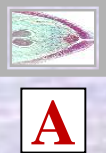

GINKGO

ARCHEGONIUM

ARCHEGONIUM

MEGAGAMETOPHYTE

POLLEN CHAMBER

OVULE

ARCHEGONIA CHAMBER

MICROPYLE

OVULE



N

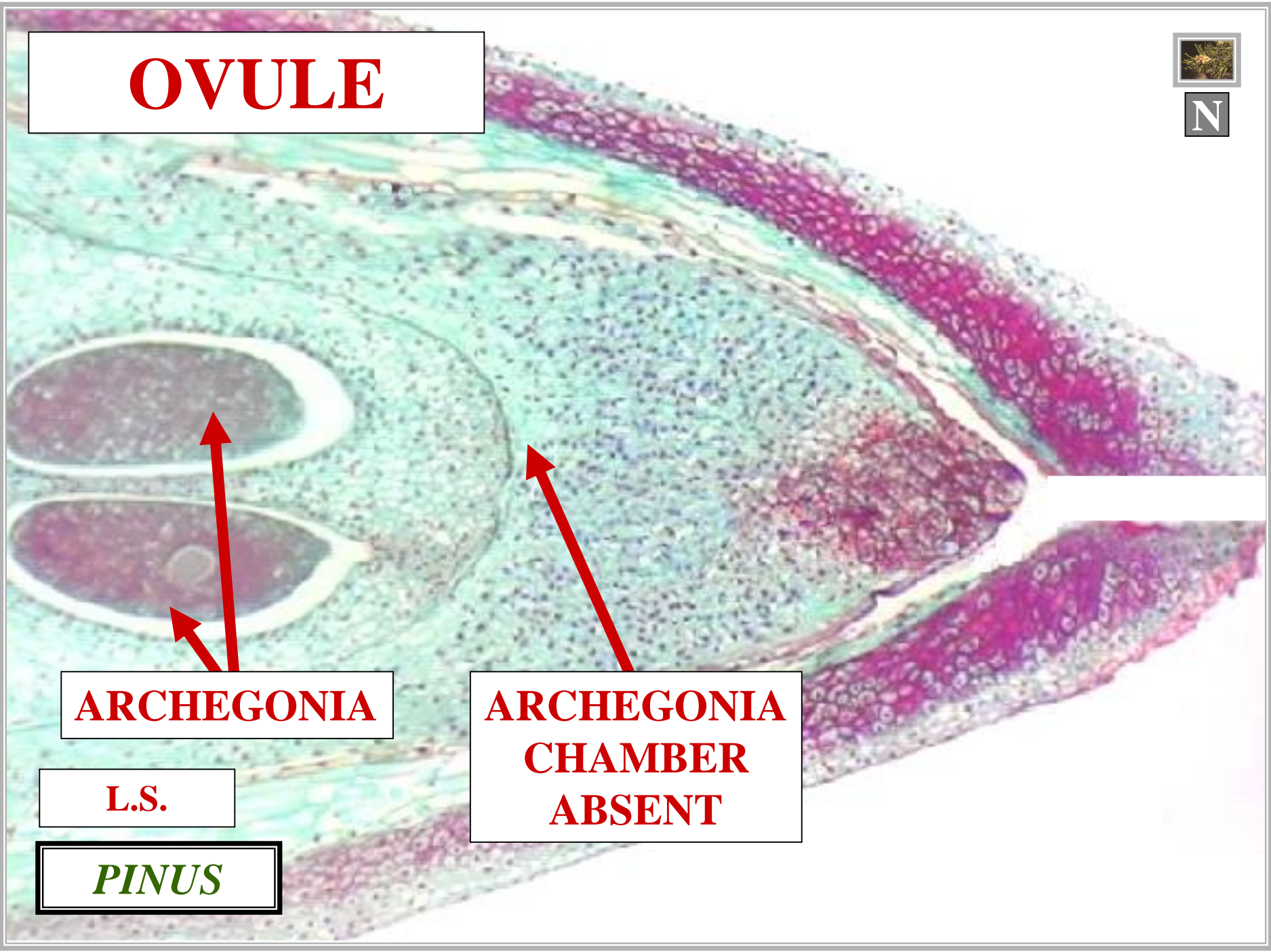

ARCHEGONIA

L.S.

PINUS

ARCHEGONIA
CHAMBER
ABSENT

A close-up photograph of a pine branch with several long, thin, green needles. A small, brown, textured pine cone is visible in the center of the branch. The background is dark and out of focus.

PINOPHYTA
SPERM
NON-FLAGELLATED



MEGAGAMETOPHYTE



ARCHEGONIA

OVULE

#

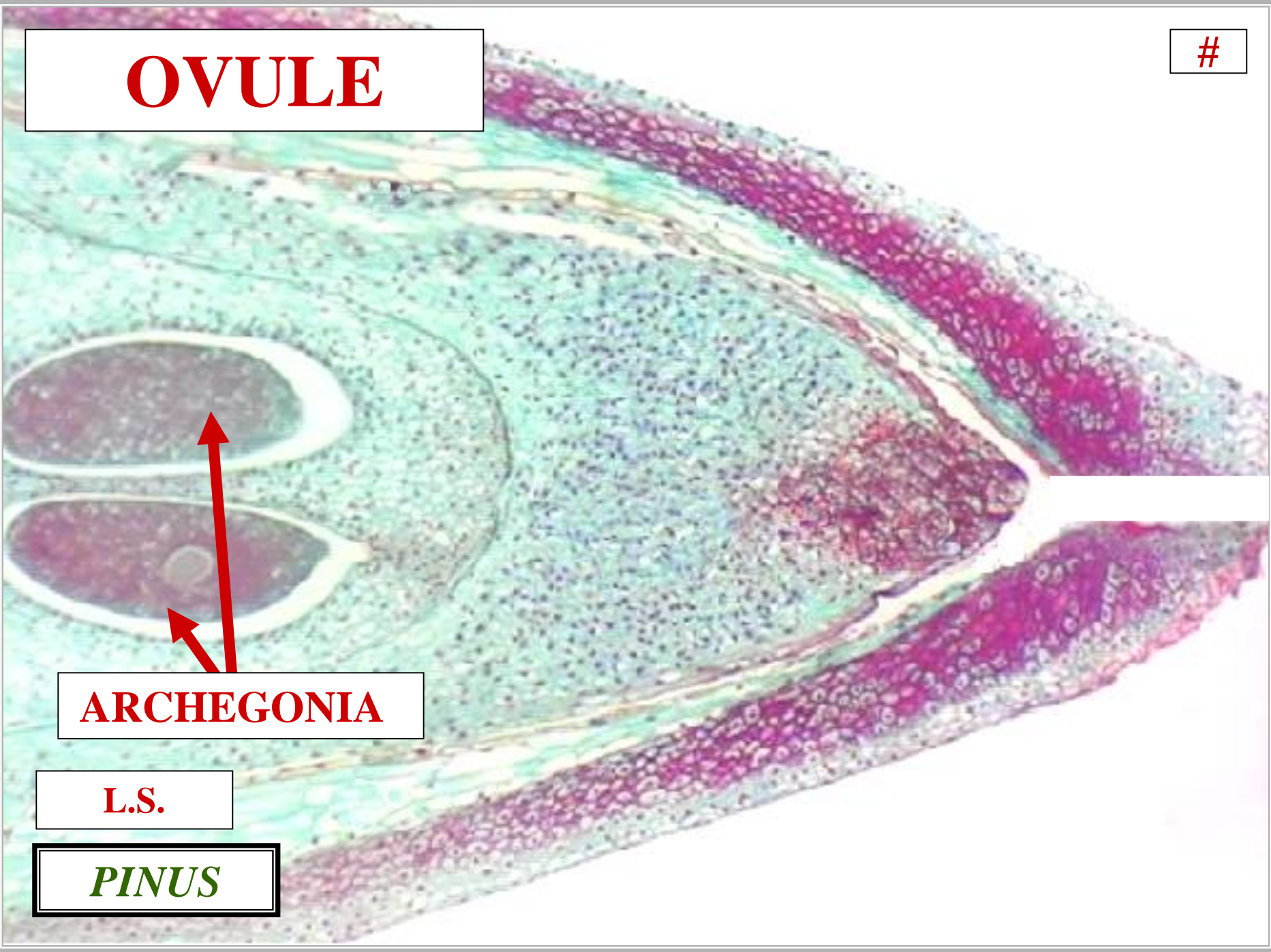

ARCHEGONIA

L.S.

PINUS

OVULE

?



A longitudinal section of a Pinus ovule. The image shows a large, central nucellus containing two archegonia. Each archegonium consists of a large, oval-shaped egg cell and a smaller, circular cell. The nucellus is surrounded by a thick, multi-layered integument. The outermost layer is the epidermis, followed by a thick, multi-layered cuticle. The nucellus is embedded in the nucellar tissue. The integument is highly vascularized, with numerous xylem and phloem vessels. The nucellus is surrounded by a thick, multi-layered integument. The outermost layer is the epidermis, followed by a thick, multi-layered cuticle. The nucellus is embedded in the nucellar tissue. The integument is highly vascularized, with numerous xylem and phloem vessels.

2 ARCHEGONIA

L.S.

PINUS

OVULE

AC

2 ARCHEGONIA

L.S.

PINUS

?

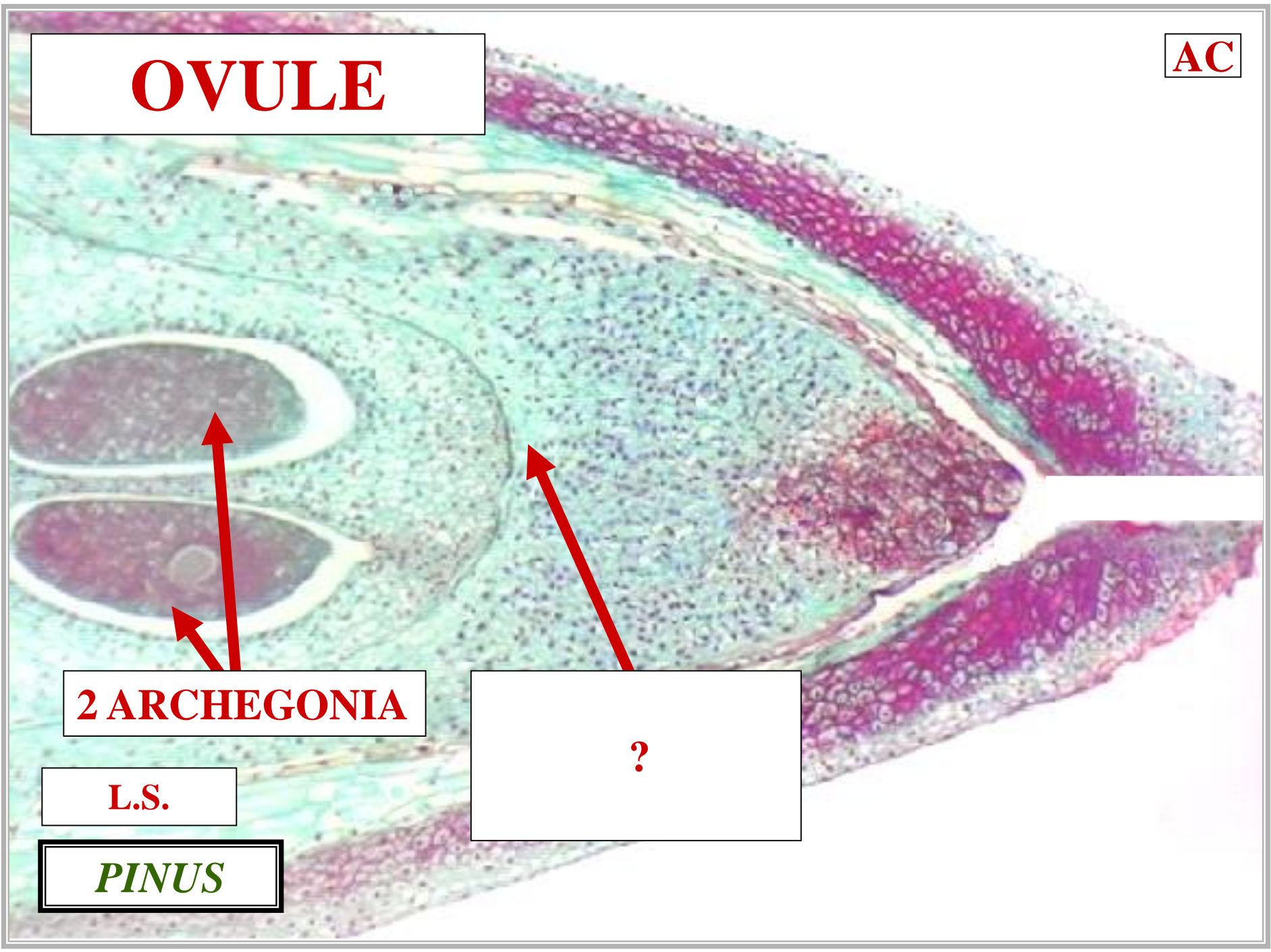

OVULE

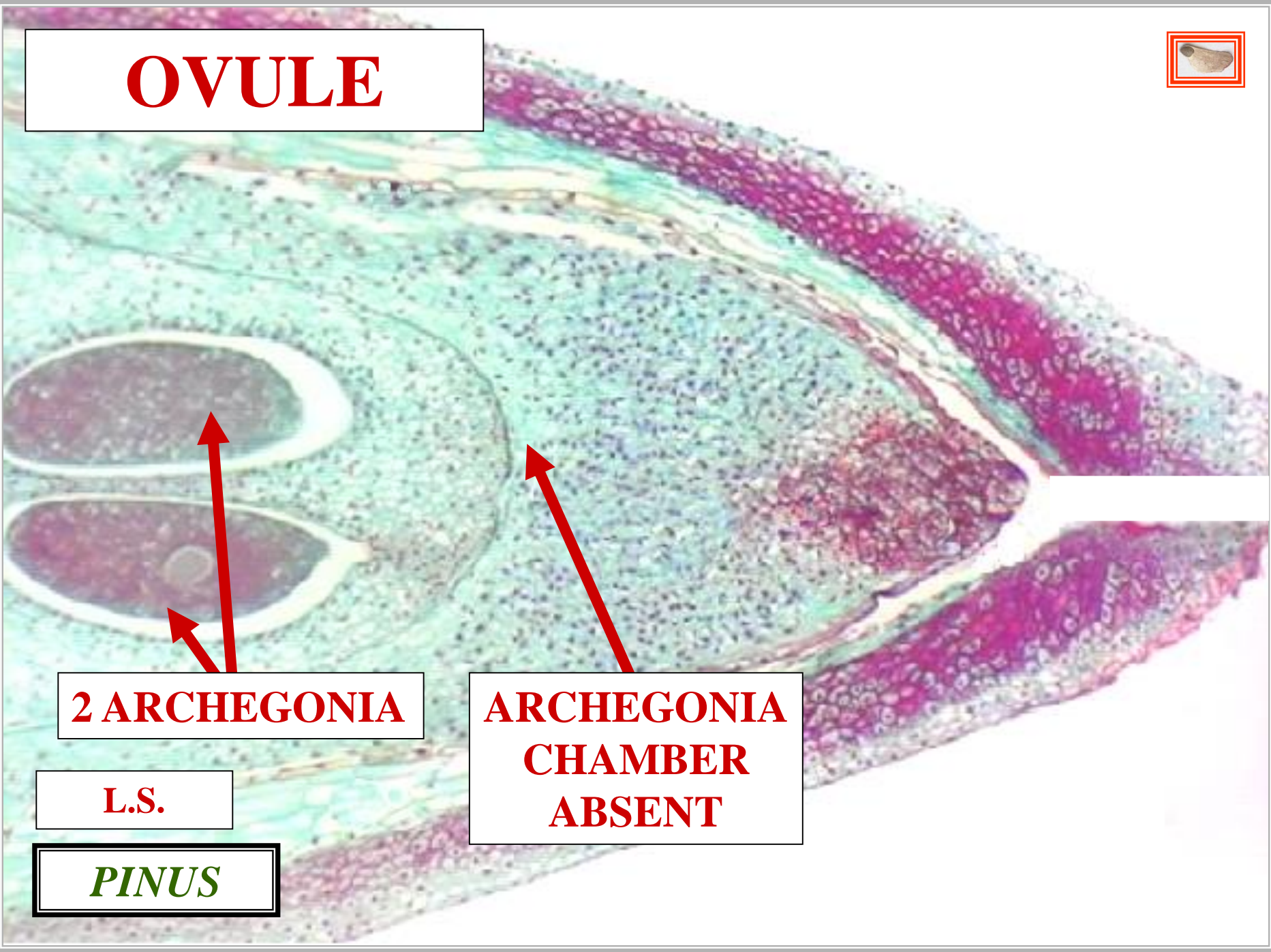

2 ARCHEGONIA

**ARCHEGONIA
CHAMBER
ABSENT**

L.S.

PINUS

PINOPHYTA LIFE CYCLE

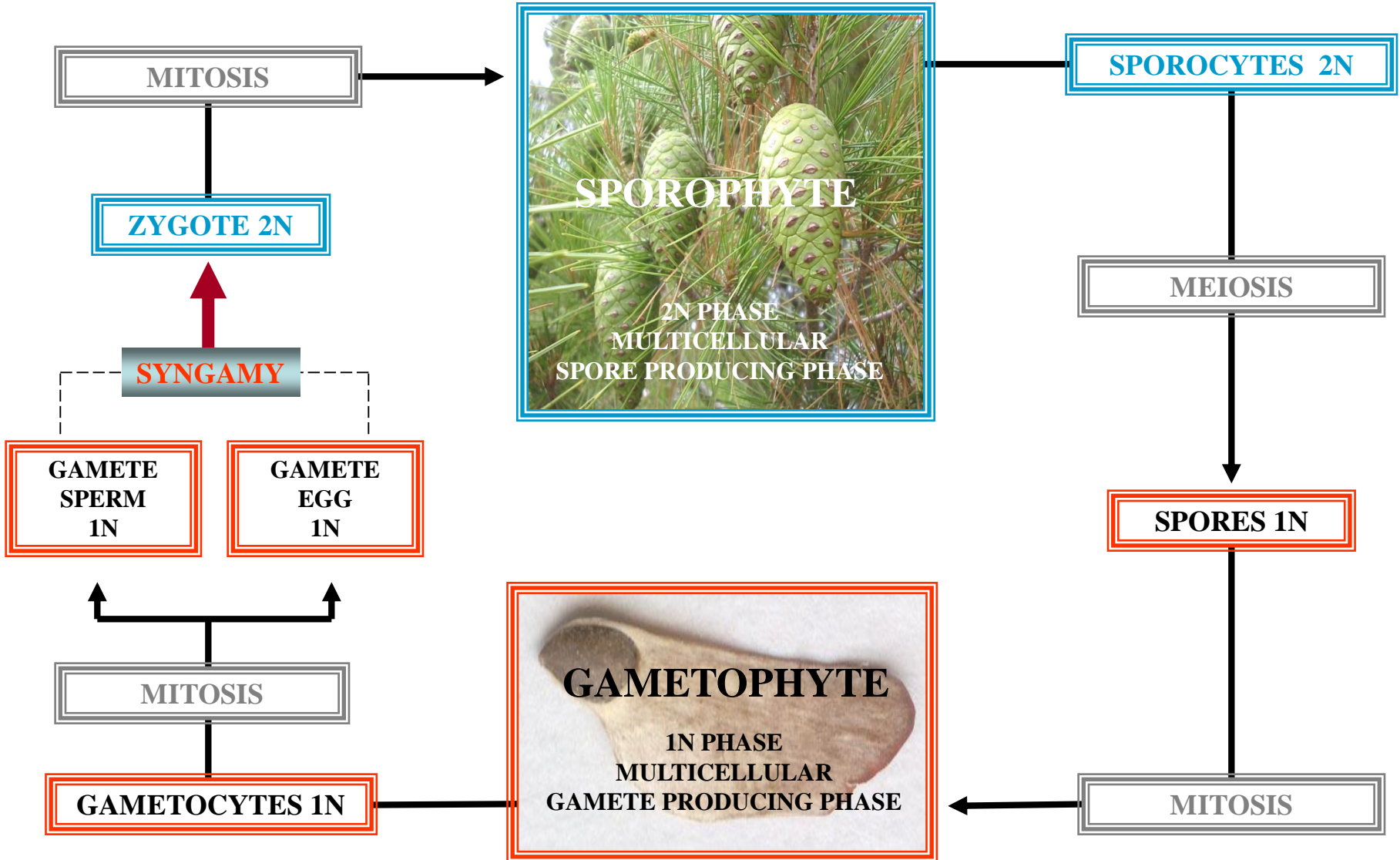



REPRODUCTION



SEX CONDITION

PINUS

M



MEGASTROBILI



PINUS

M



MEGASTROBILI



MICROSTROBILI

PINUS

M



MEGASPORANGIA



MICROSTROBILI

PINUS

M



MEGASPORANGIA



MICROSPORANGIA

PINUS



MEGASPORANGIA

PINUS



MONOECIOUS



MICROSPORANGIA





MICROSTROBILUS