

SEPAL / ?

RECEPTACLE

FLOWER

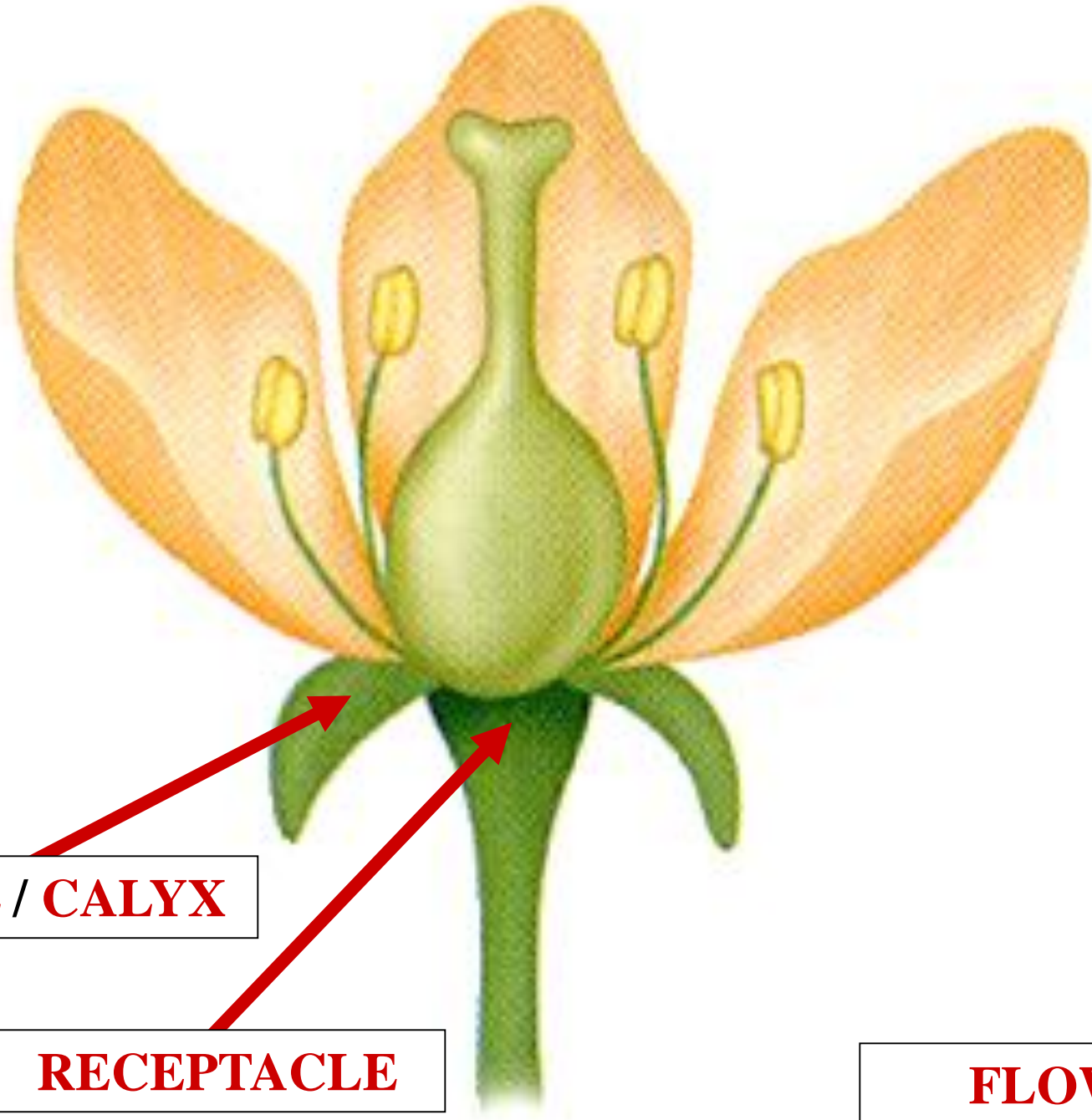

SEPAL / CALYX

RECEPTACLE

FLOWER

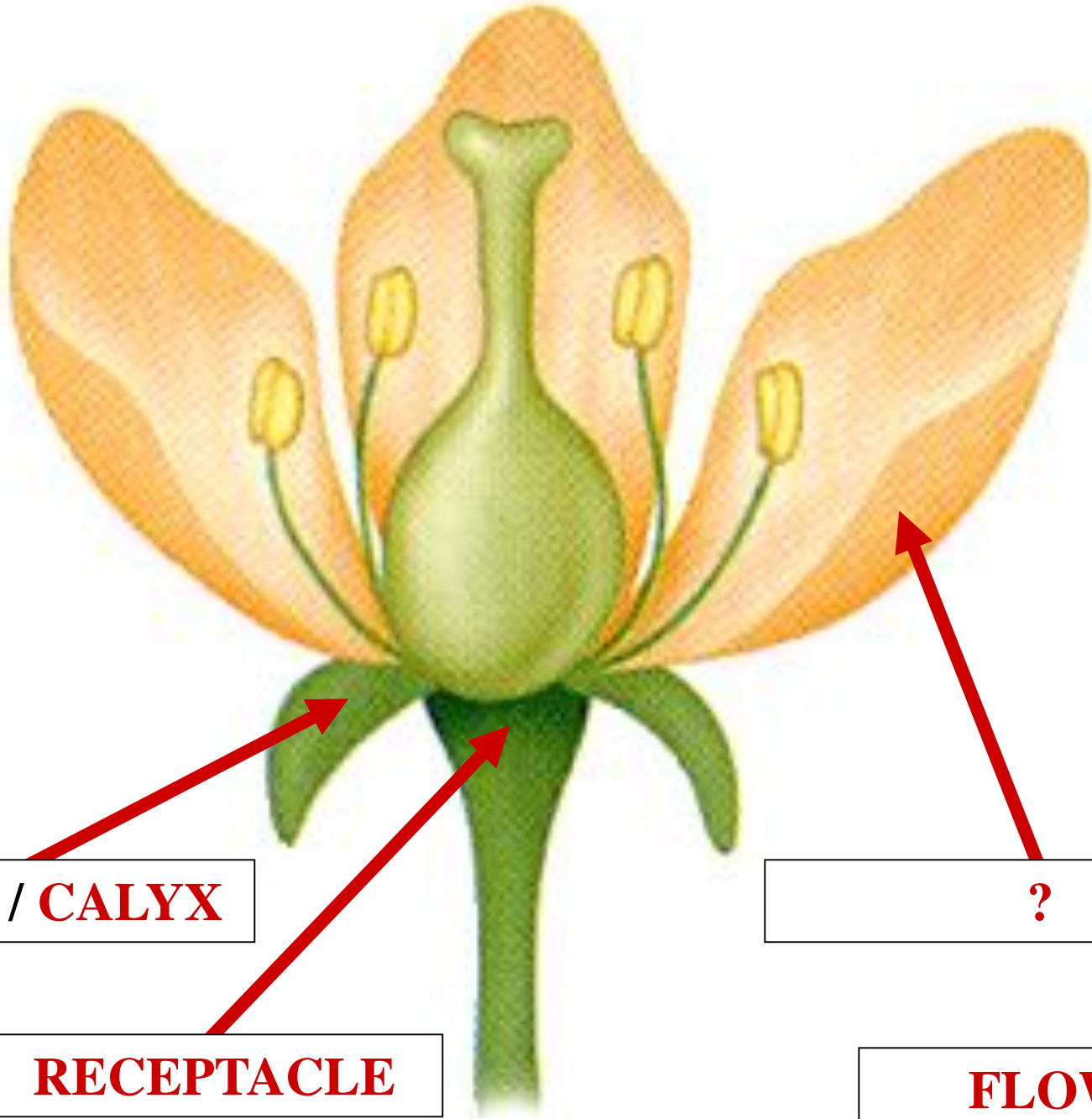

SEPAL / CALYX

RECEPTACLE

?

FLOWER

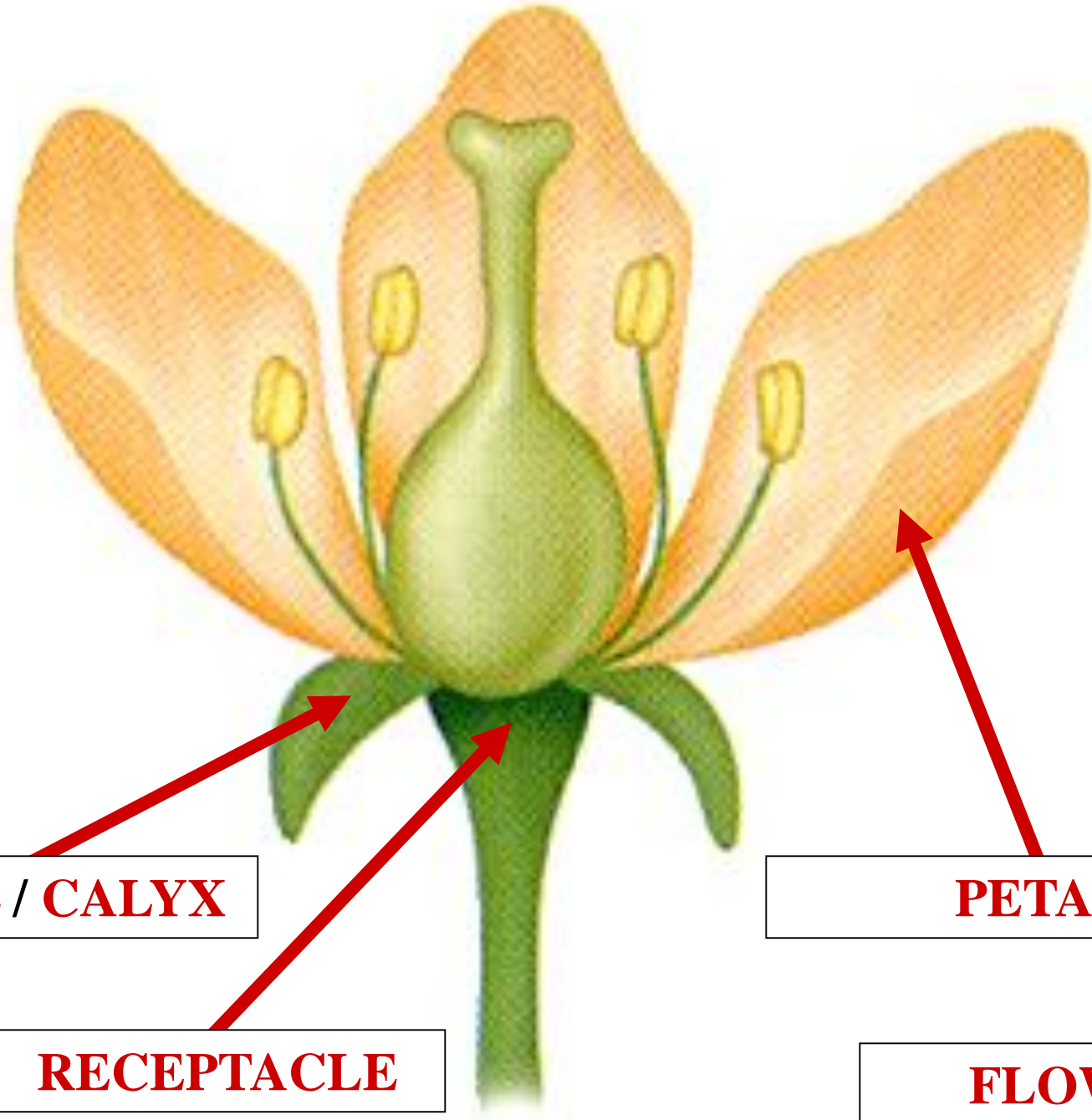

SEPAL / CALYX

RECEPTACLE

PETAL

FLOWER

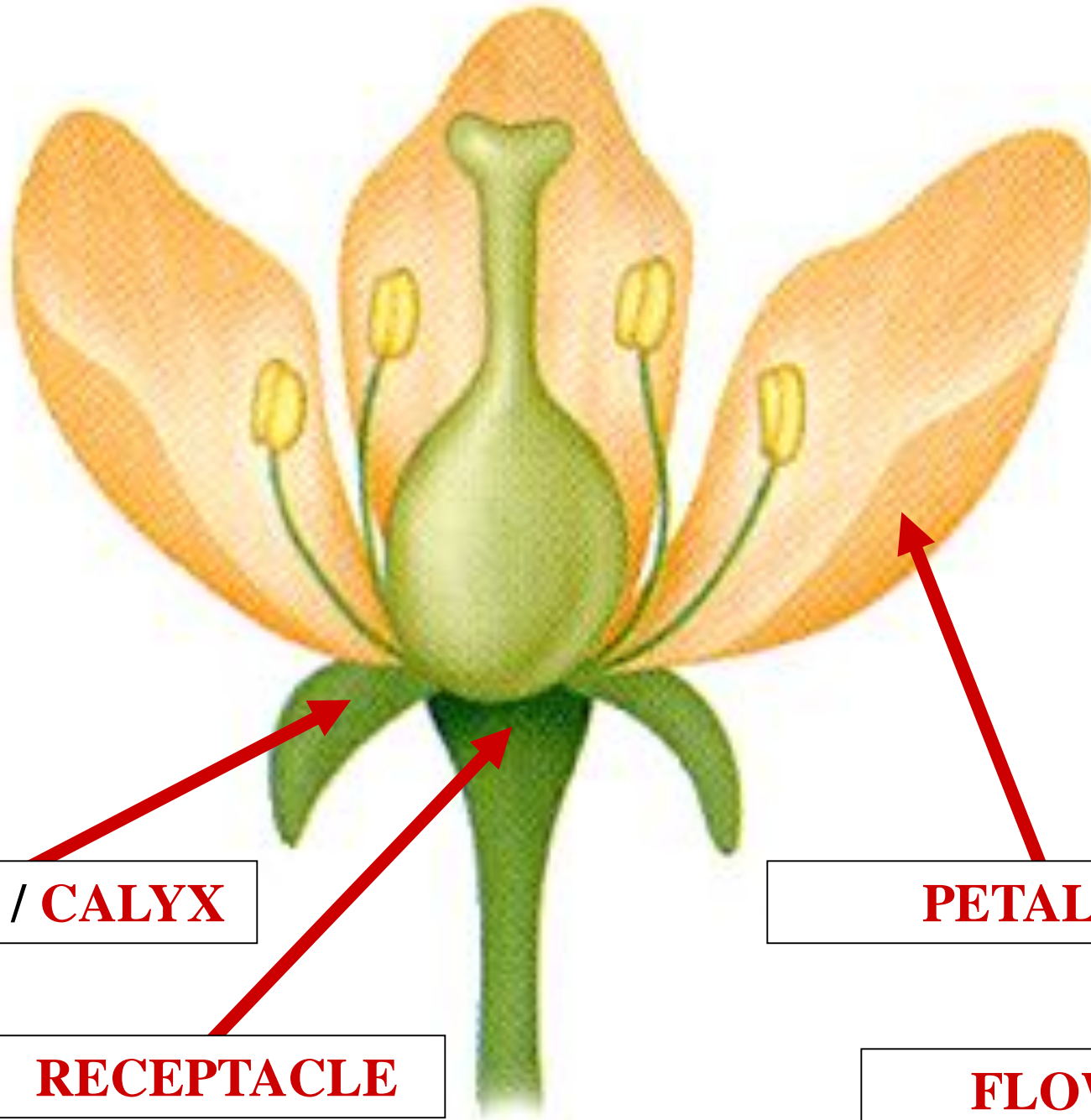

SEPAL / CALYX

RECEPTACLE

PETAL / ?

FLOWER

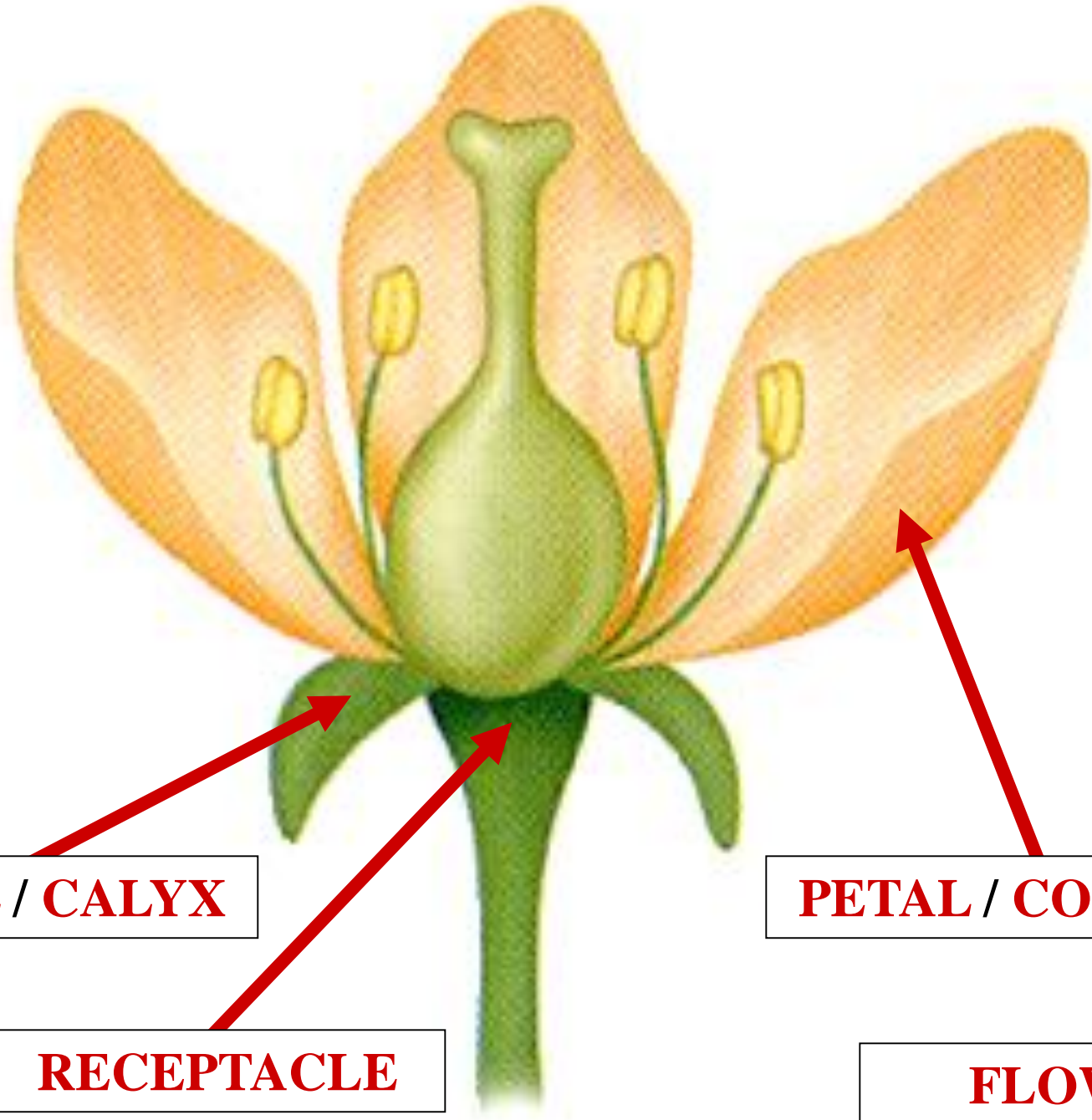

SEPAL / CALYX

RECEPTACLE

PETAL / COROLLA

FLOWER

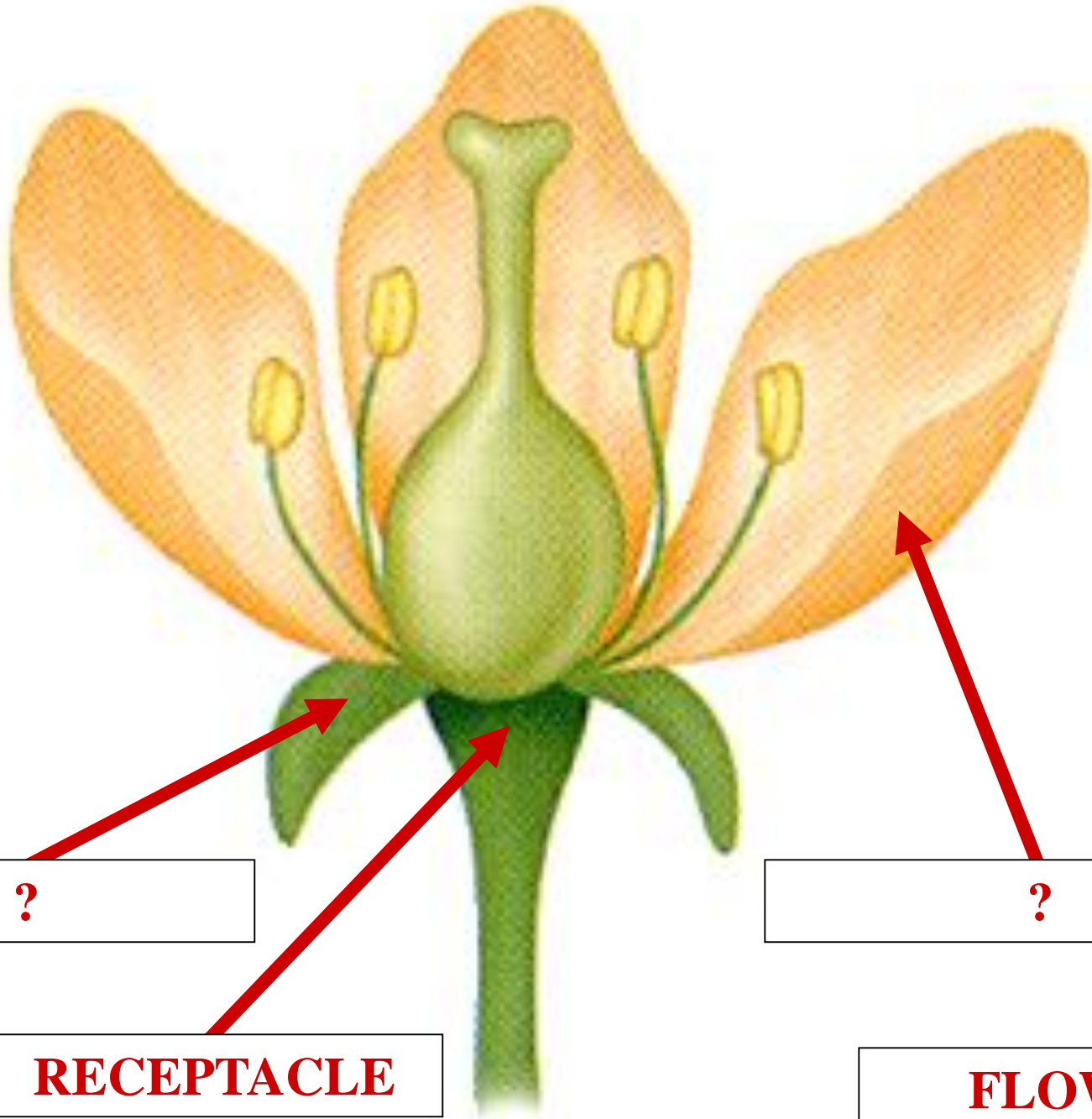

?

?

RECEPTACLE

FLOWER

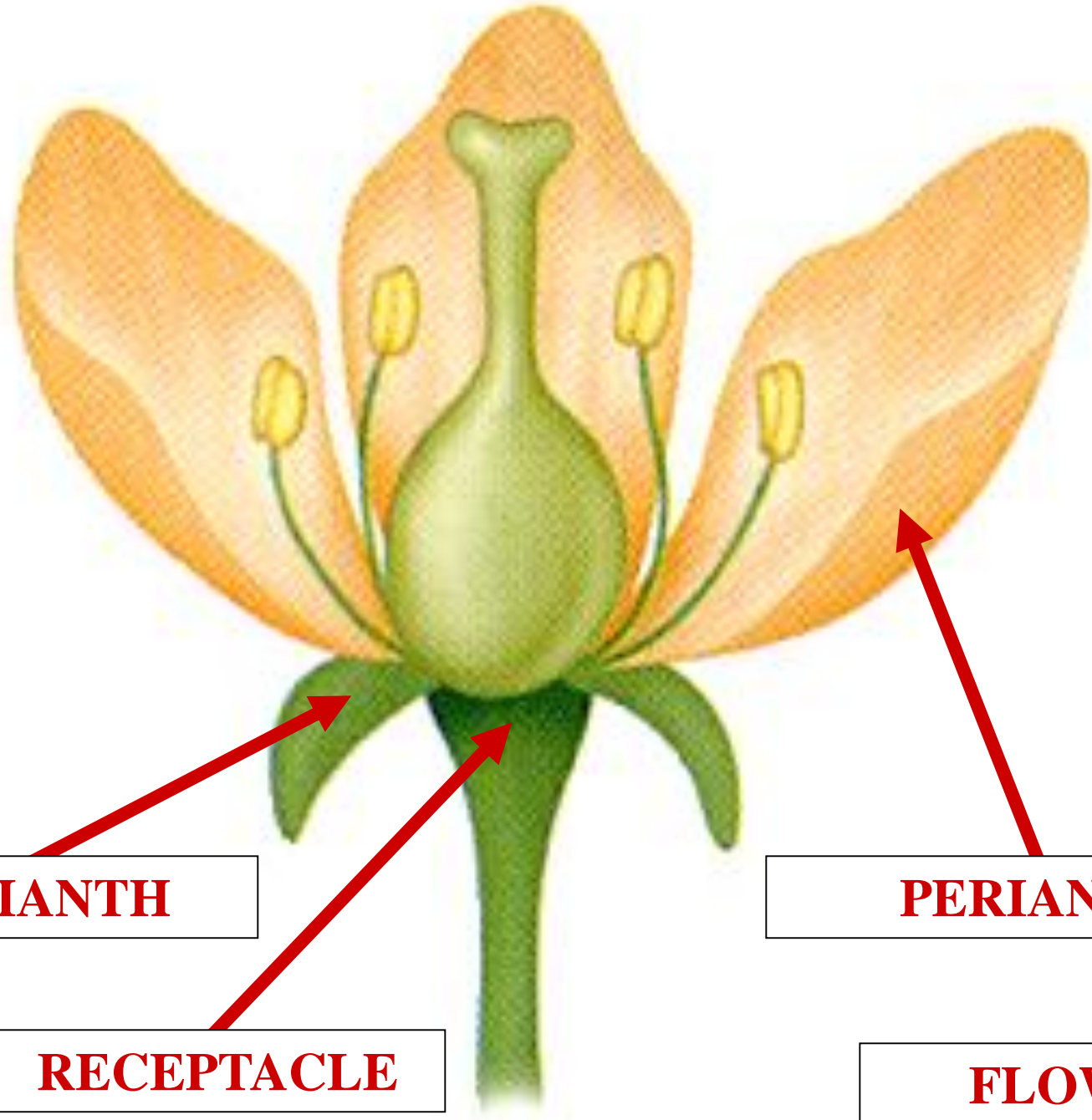

PERIANTH

RECEPTACLE

PERIANTH

FLOWER

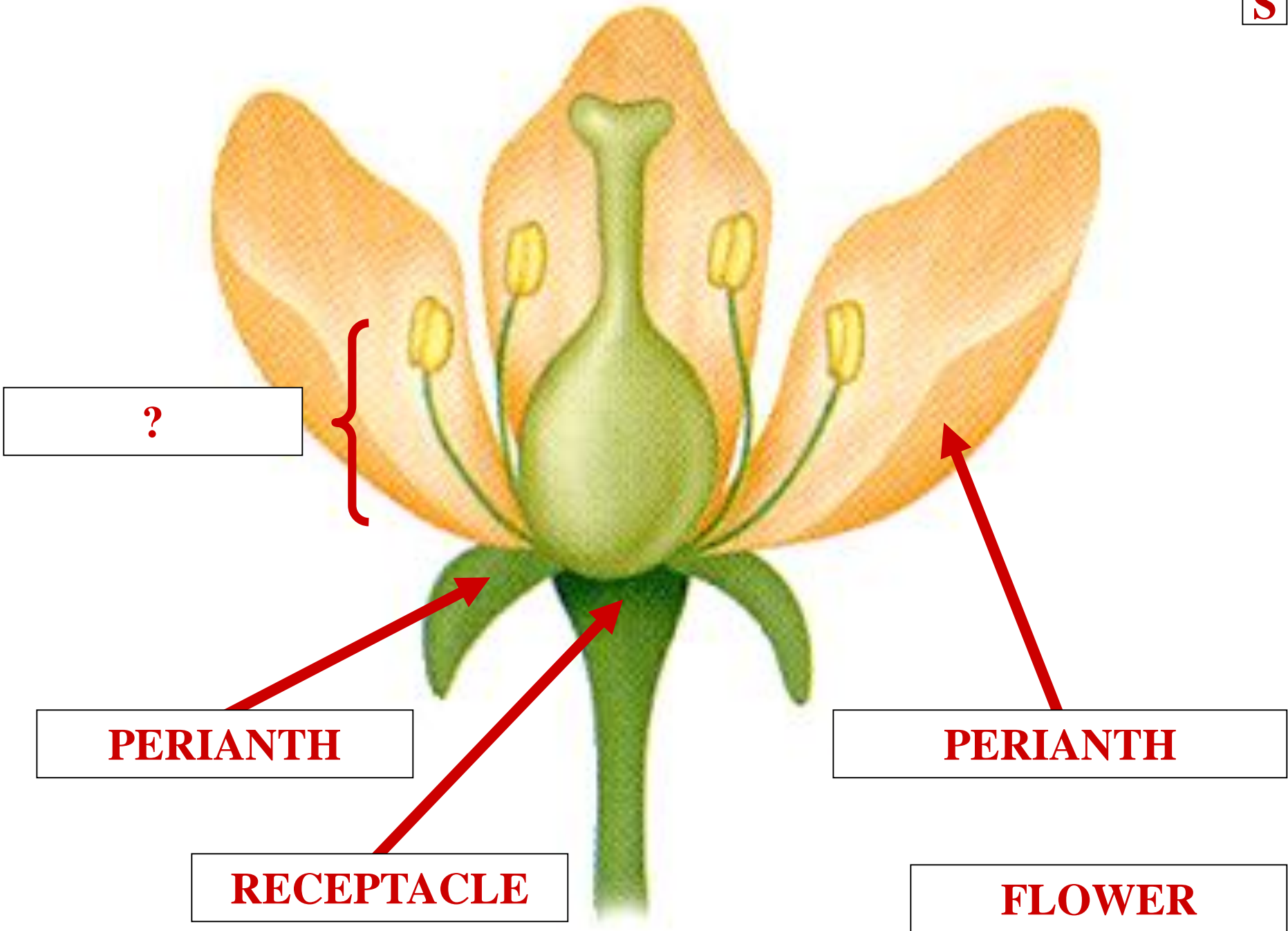

?

PERIANTH

RECEPTACLE

PERIANTH

FLOWER

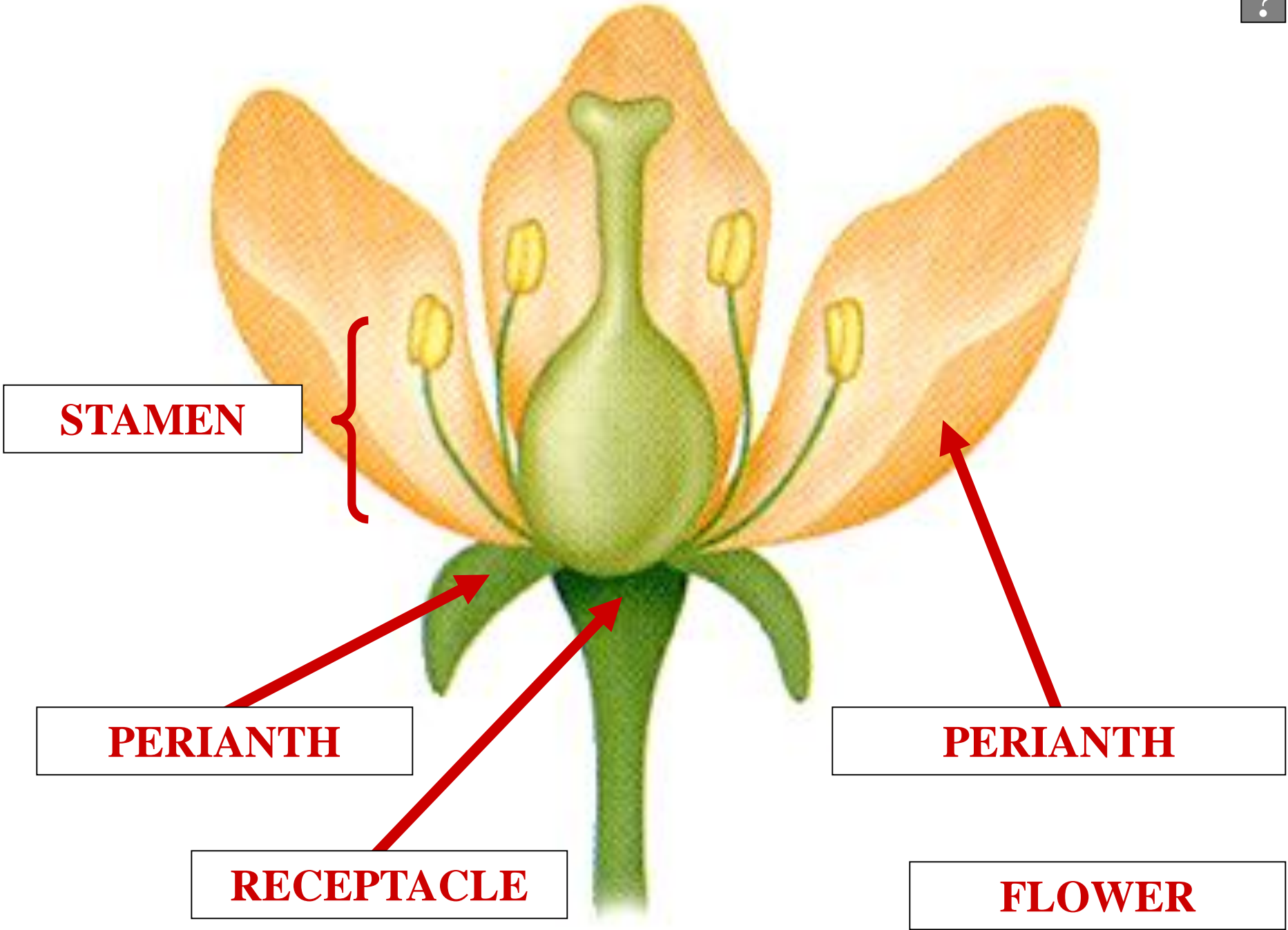

STAMEN

PERIANTH

RECEPTACLE

PERIANTH

FLOWER

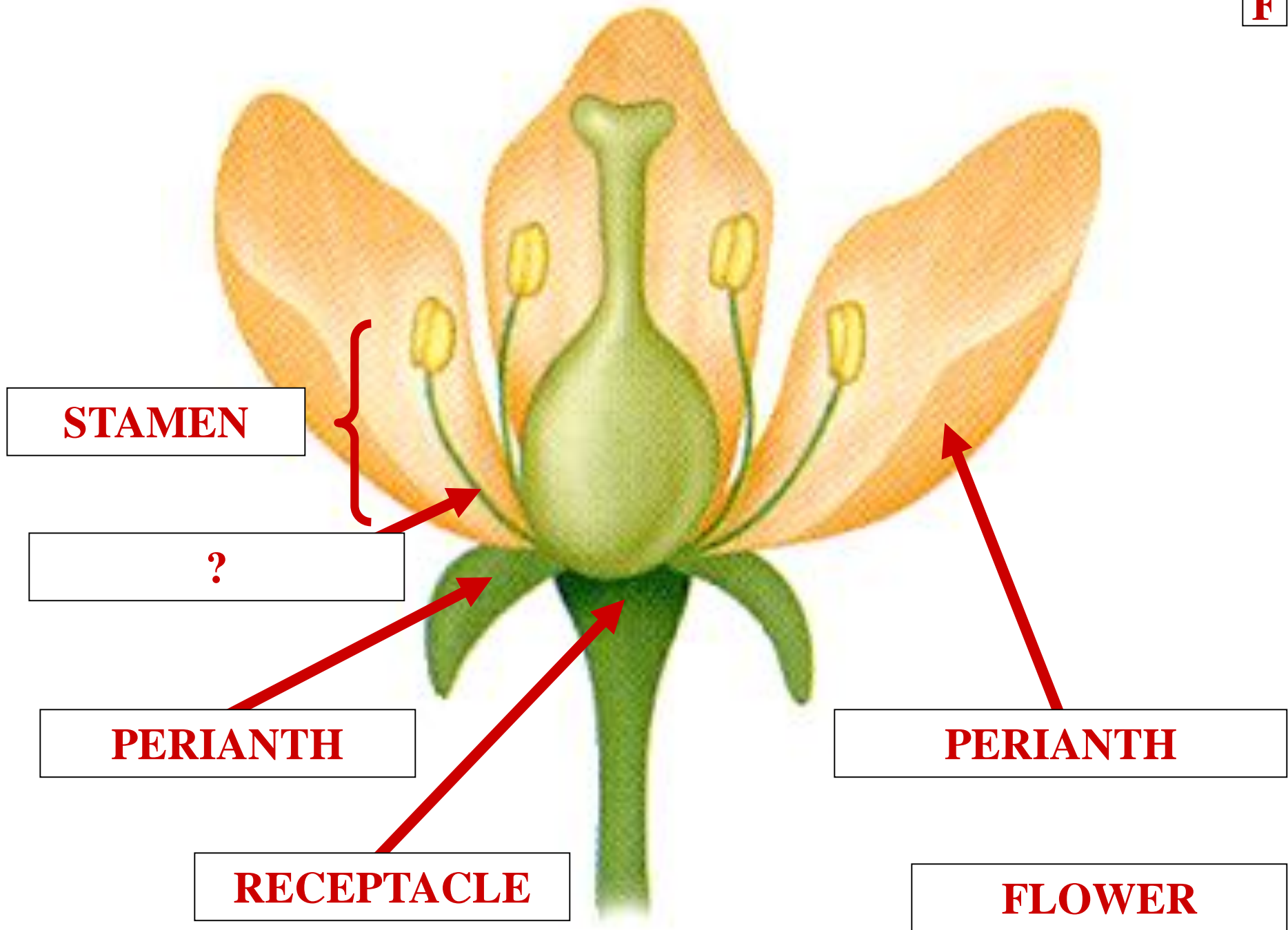

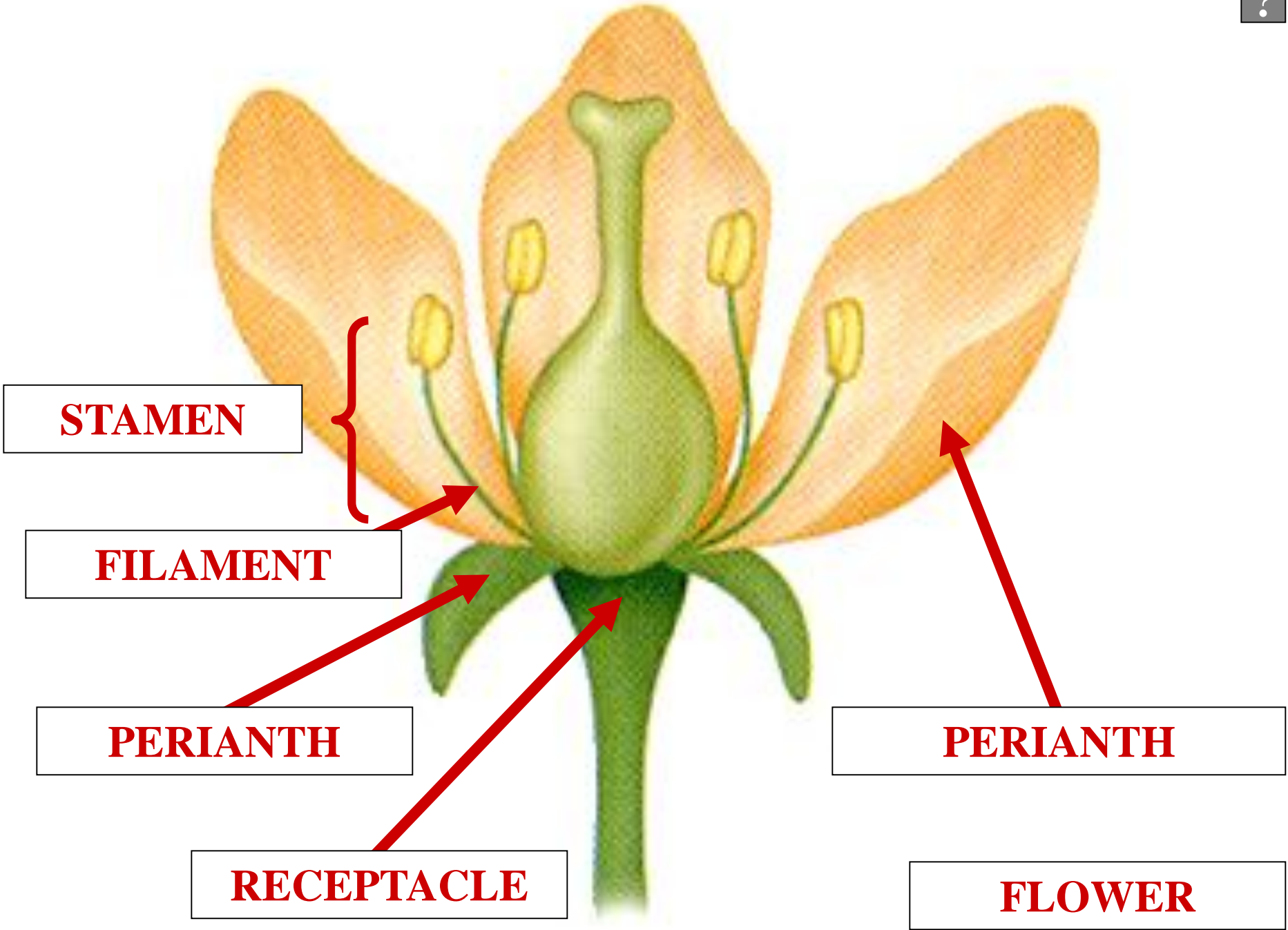

STAMEN

FILAMENT

PERIANTH

RECEPTACLE

PERIANTH

FLOWER

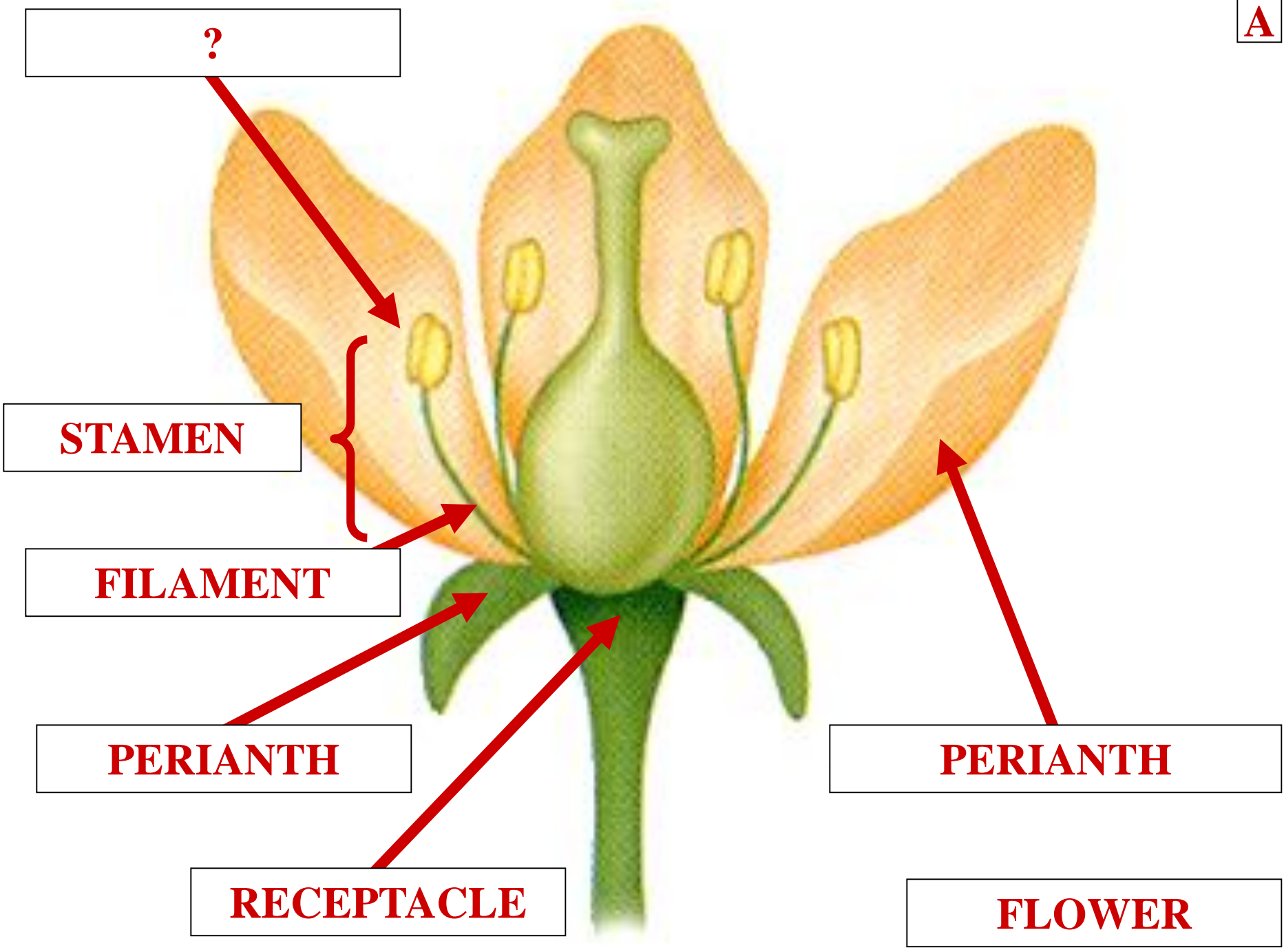

?

STAMEN

FILAMENT

PERIANTH

RECEPTACLE

PERIANTH

FLOWER

ANTHER

STAMEN

FILAMENT

PERIANTH

RECEPTACLE

PERIANTH

FLOWER

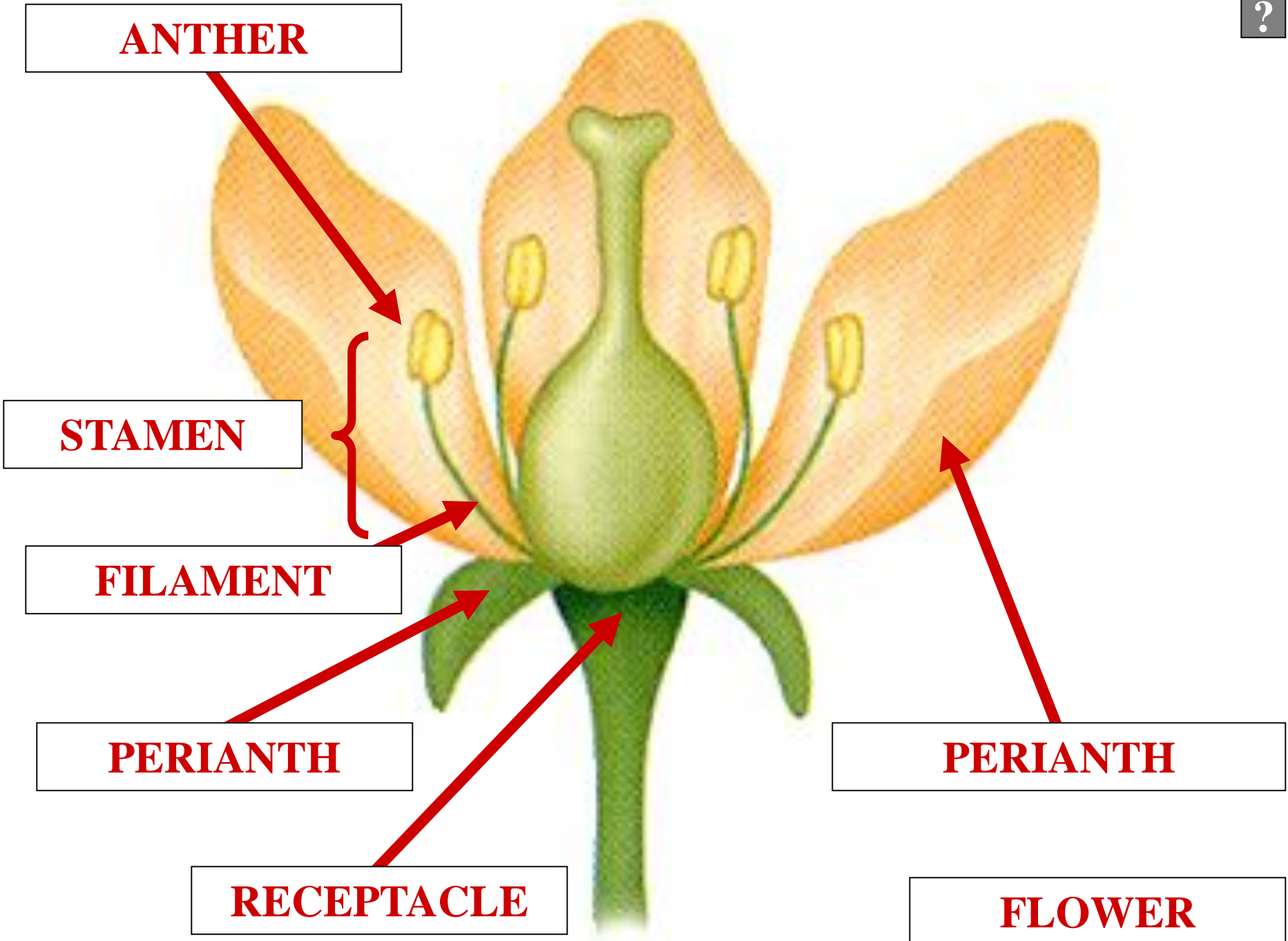

ANTHER

?

STAMEN

FILAMENT

PERIANTH

RECEPTACLE

PERIANTH

FLOWER

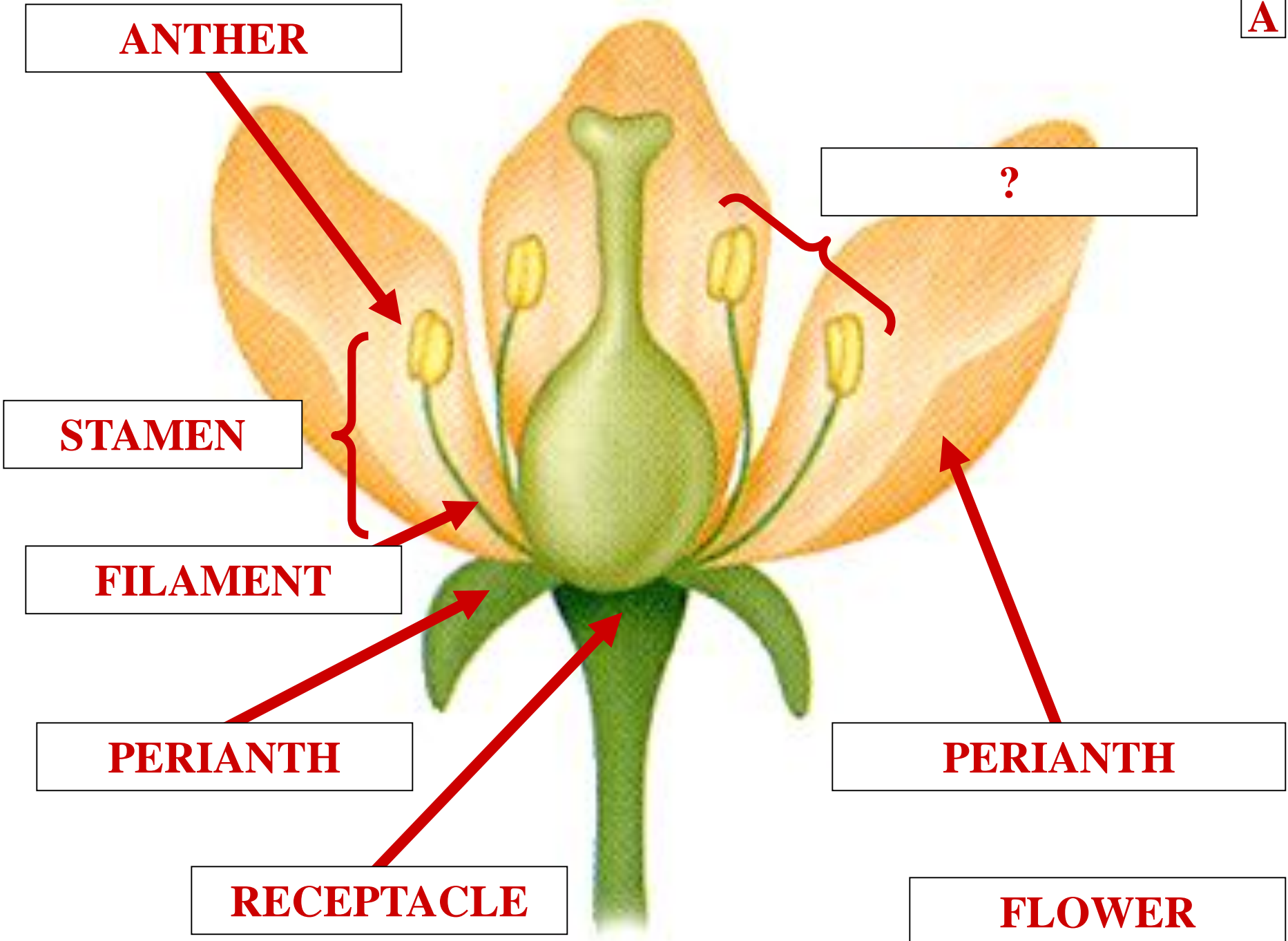

ANTHER

ANDROECIUM

STAMEN

FILAMENT

PERIANTH

RECEPTACLE

PERIANTH

FLOWER

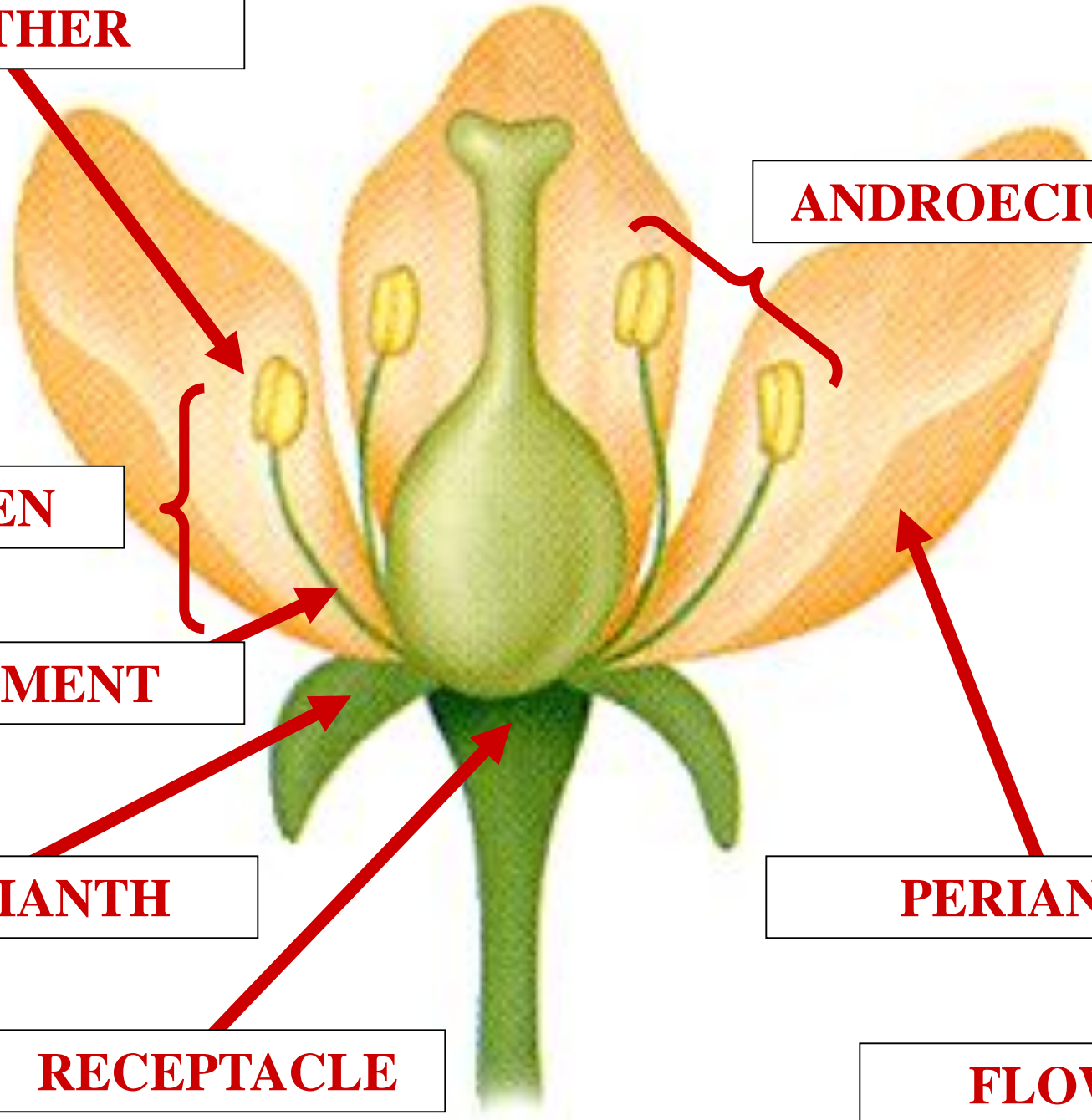

ANTHER

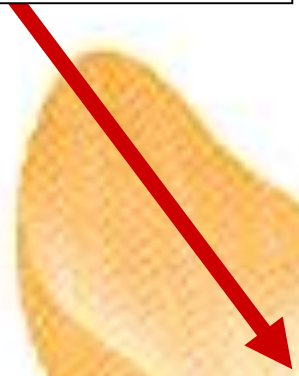

STAMEN



FILAMENT



PERIANTH



RECEPTACLE

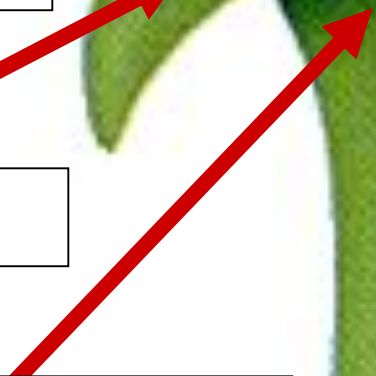

?



PERIANTH

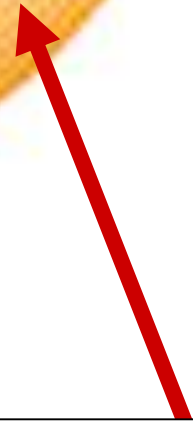

FLOWER



ANTHER

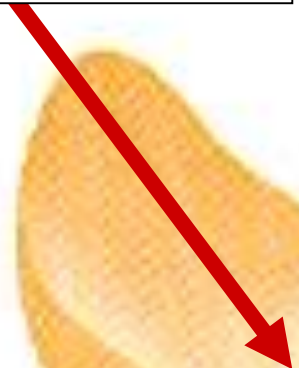

STAMEN



FILAMENT



PERIANTH



RECEPTACLE

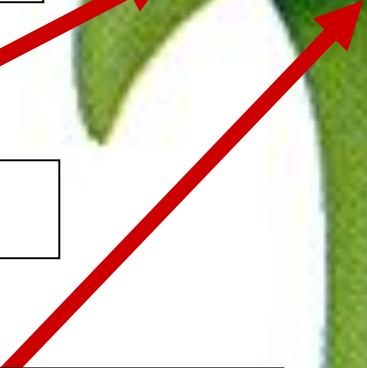

PISTIL



PERIANTH

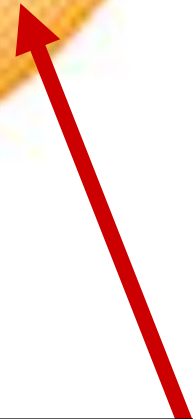

FLOWER

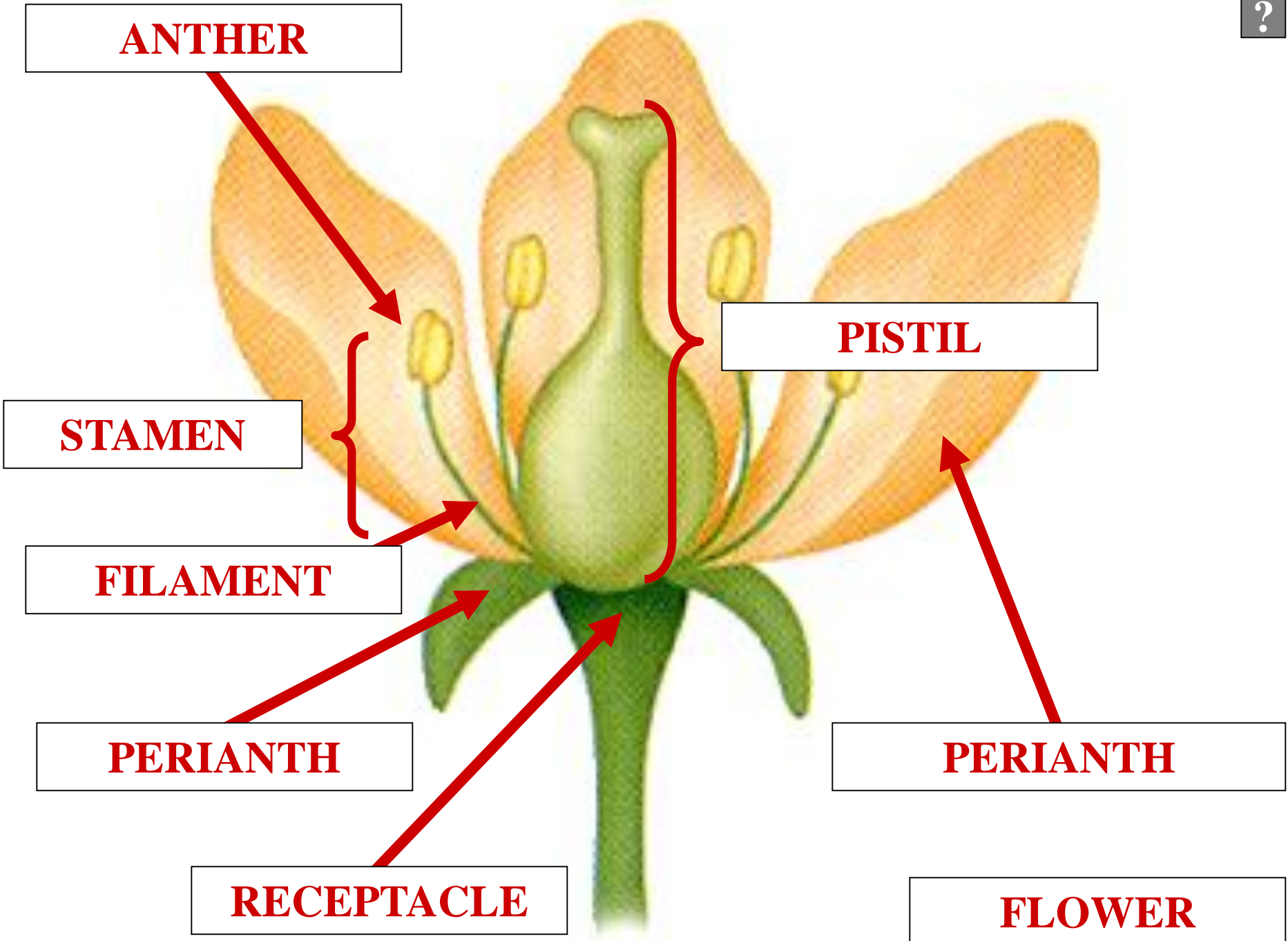

ANTHER

?

STAMEN

FILAMENT

PERIANTH

RECEPTACLE

PERIANTH

FLOWER

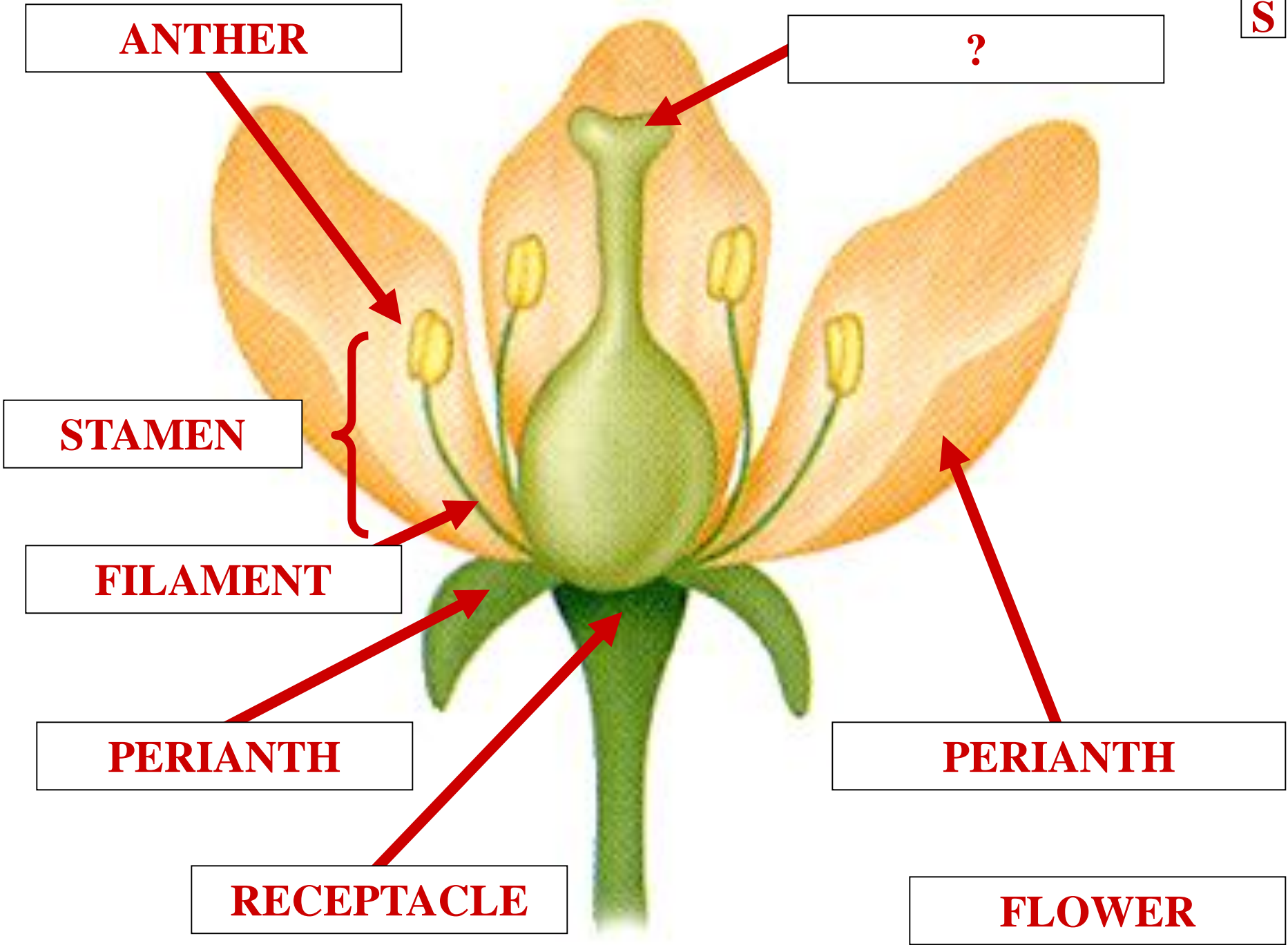

ANTHER

STIGMA

STAMEN

FILAMENT

PERIANTH

RECEPTACLE

PERIANTH

FLOWER

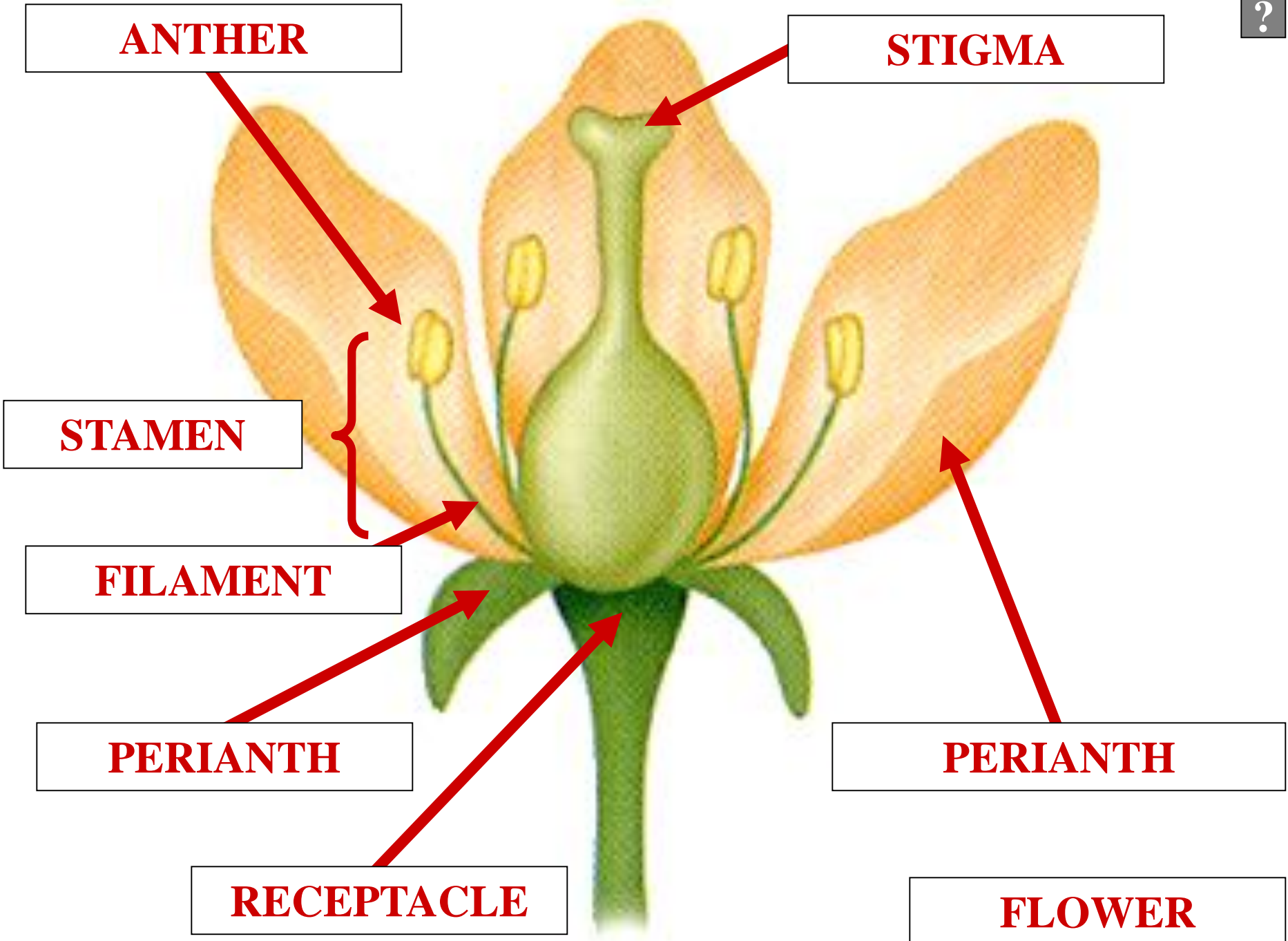

ANTHER

STIGMA

?

STAMEN

FILAMENT

PERIANTH

RECEPTACLE

PERIANTH

FLOWER

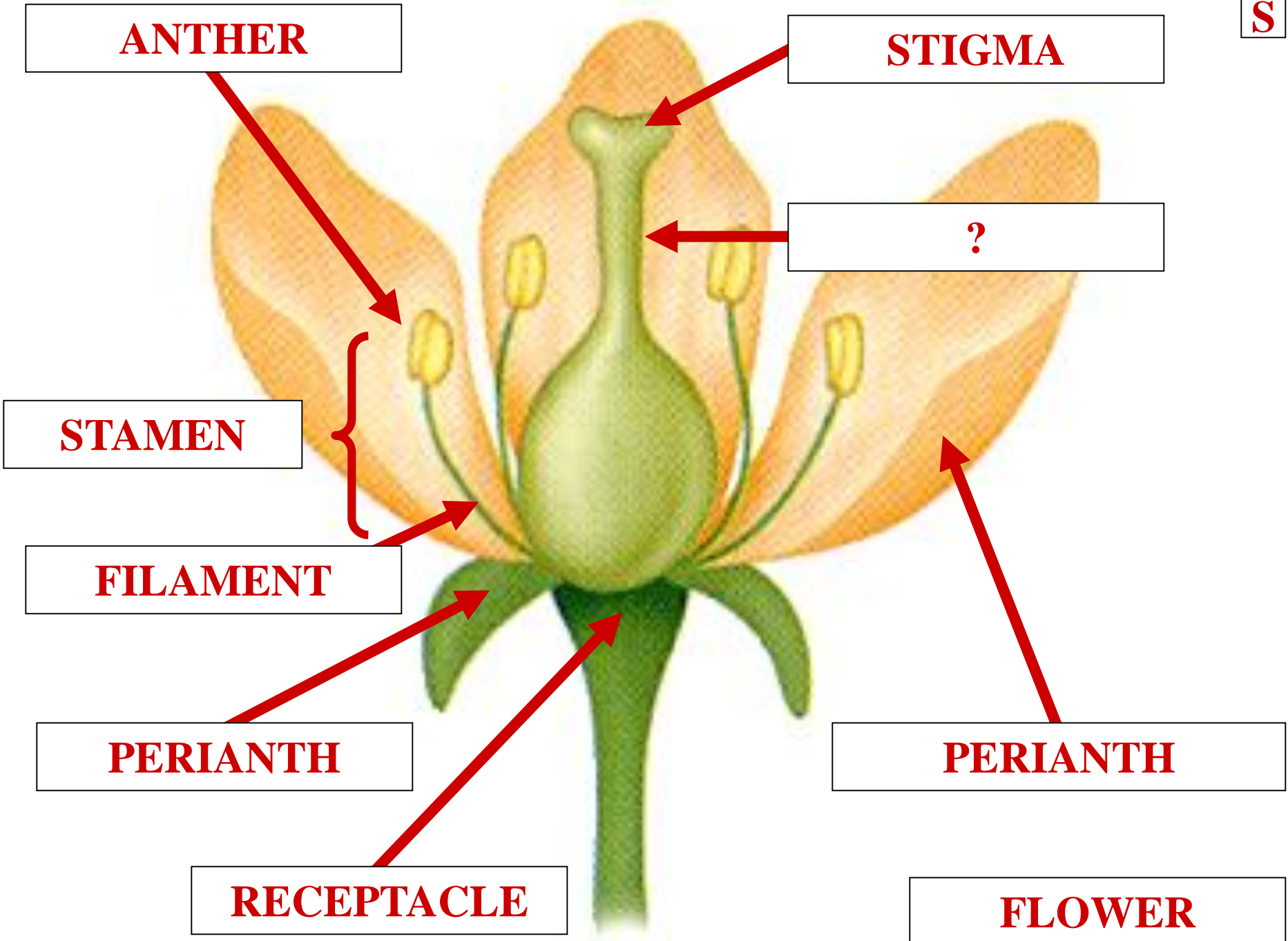

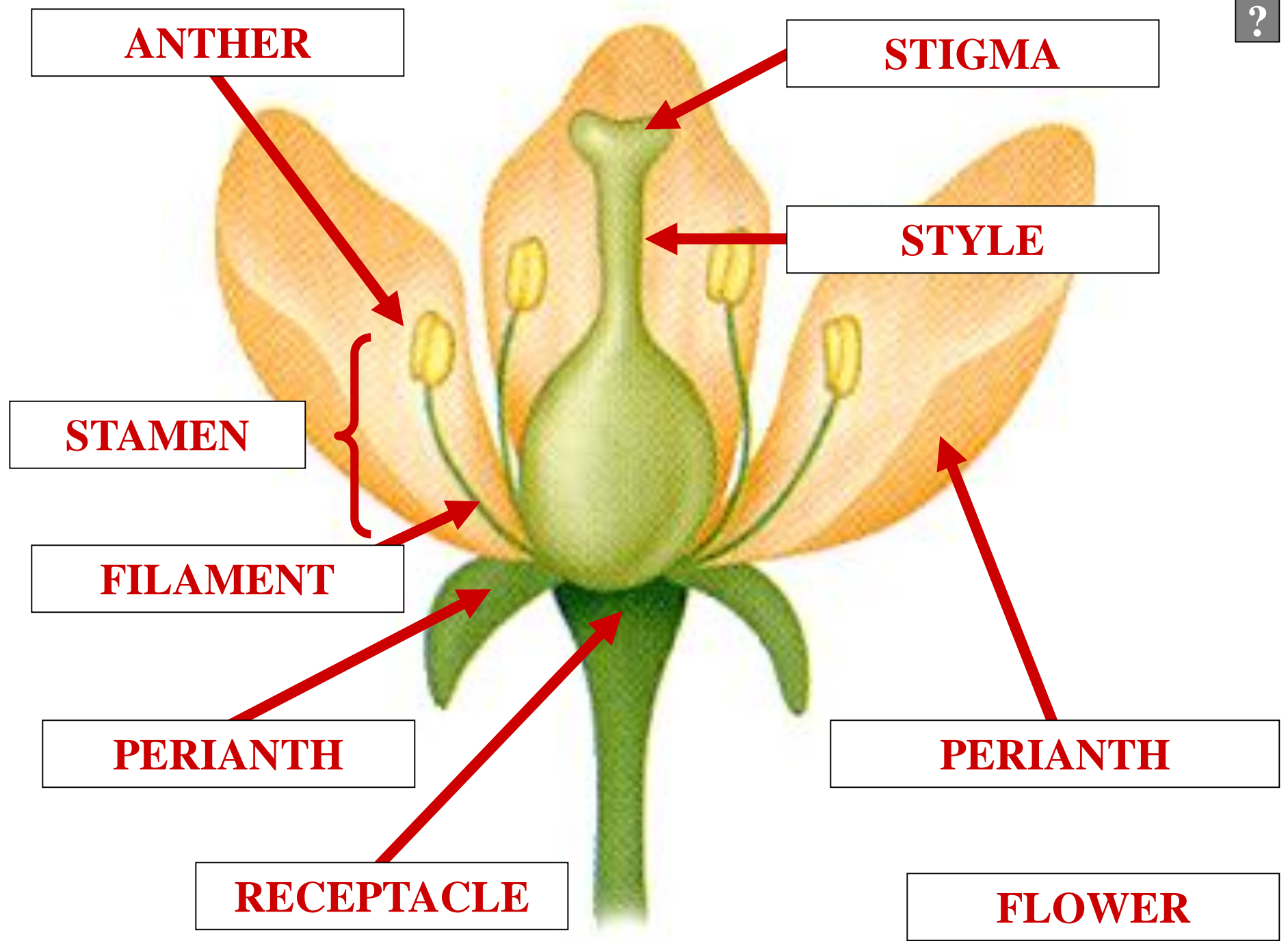

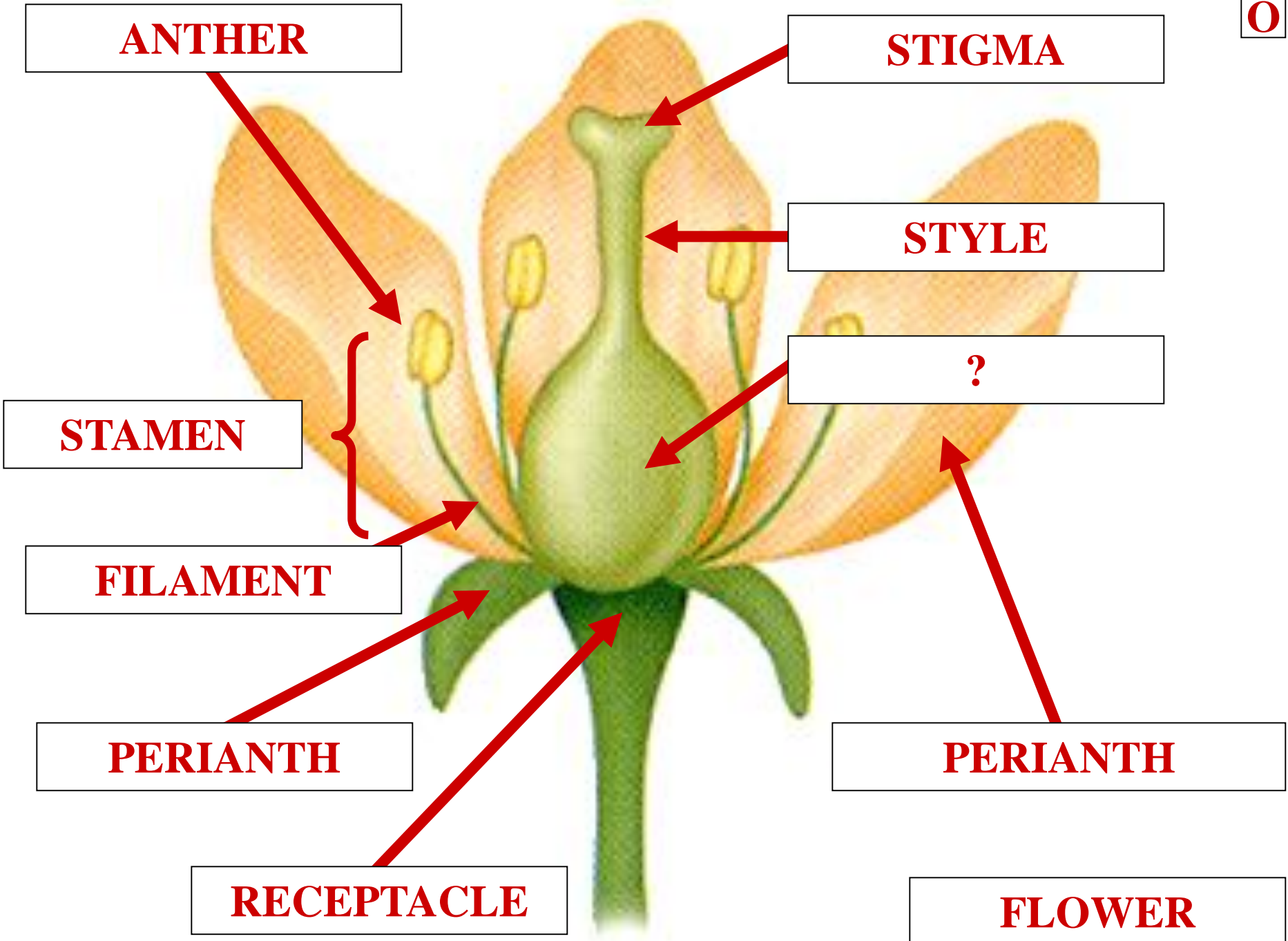

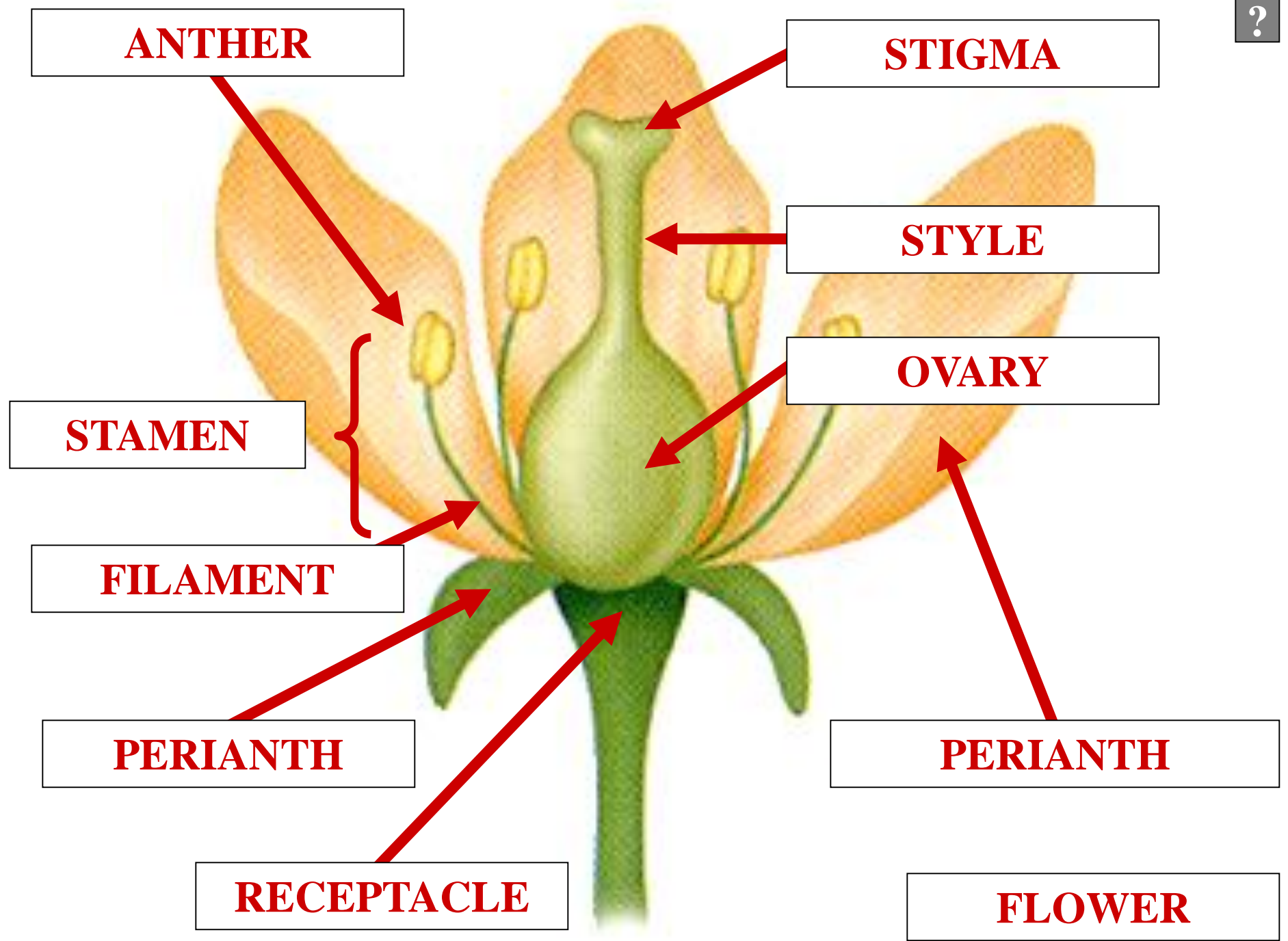

ANTHER

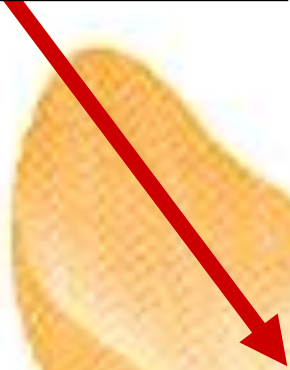

STAMEN



FILAMENT



PERIANTH



RECEPTACLE

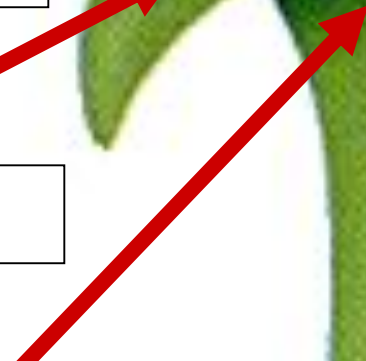

?



PERIANTH

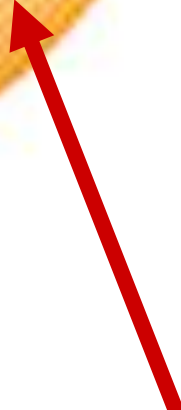

FLOWER





ANTHER

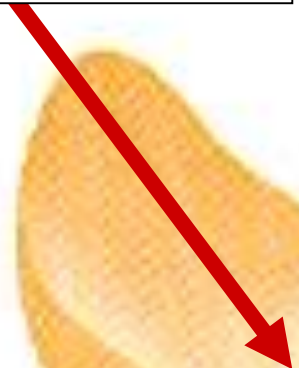

STAMEN



FILAMENT



PERIANTH



RECEPTACLE

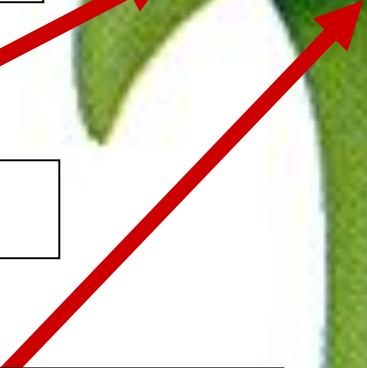

GYNOECIUM



PERIANTH

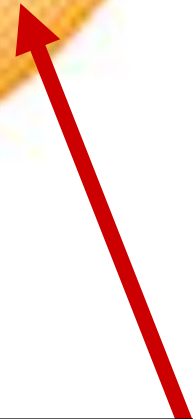

FLOWER

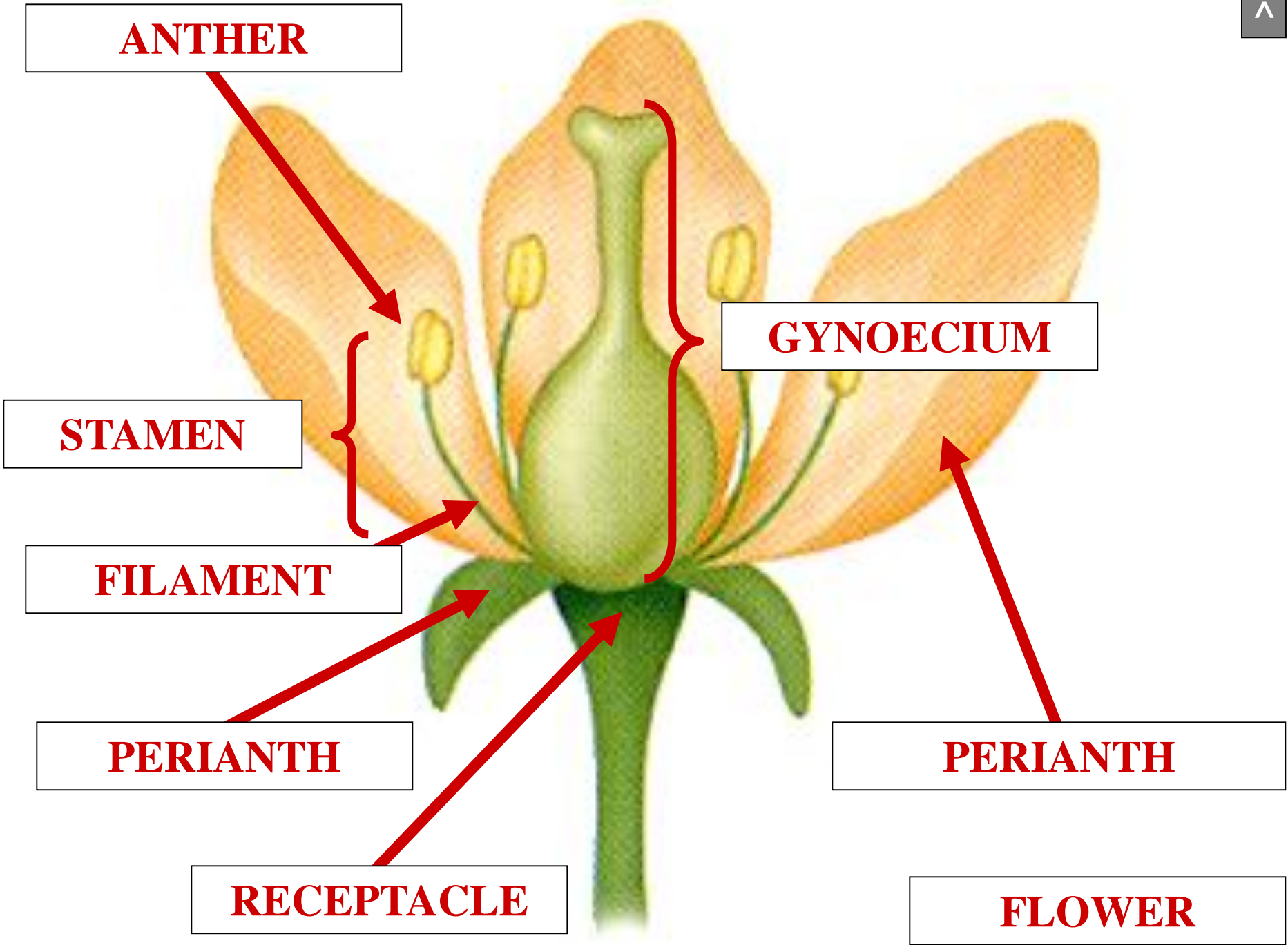



FLOWER ANATOMY



OVARY ANATOMY

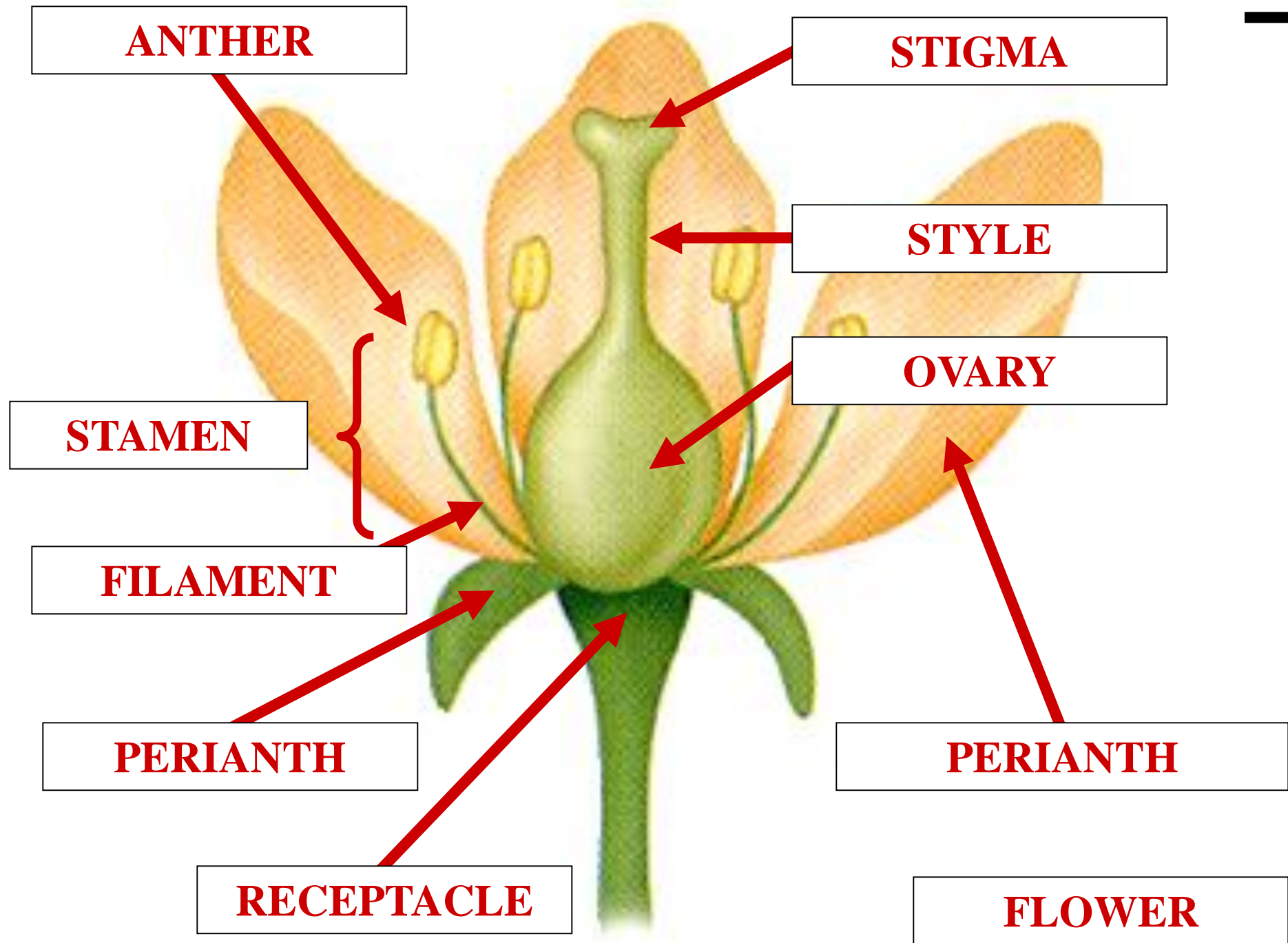



ANTHER

STIGMA

STYLE

OVARY

STAMEN

FILAMENT

PERIANTH

RECEPTACLE

PERIANTH

FLOWER

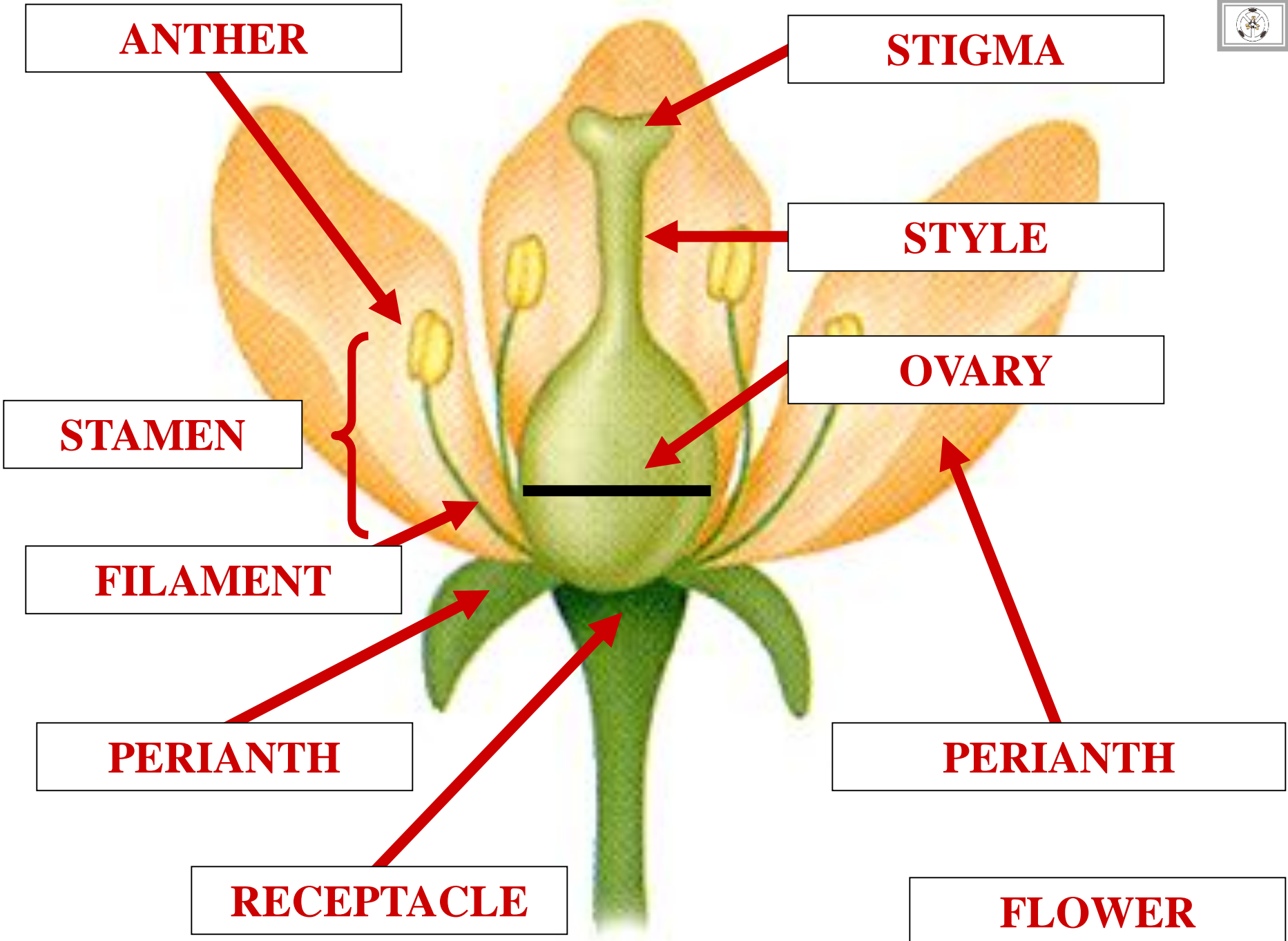

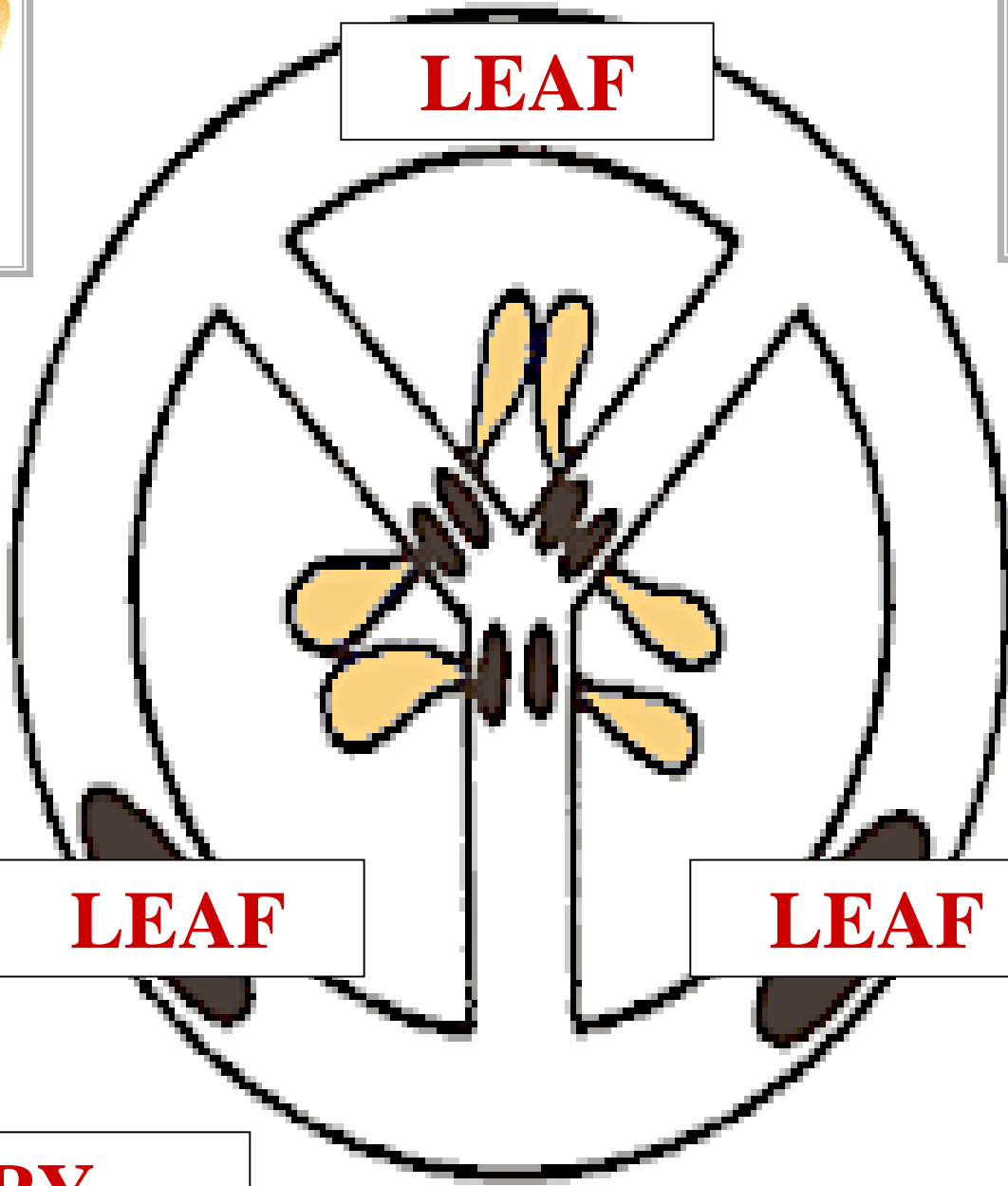
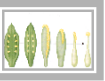
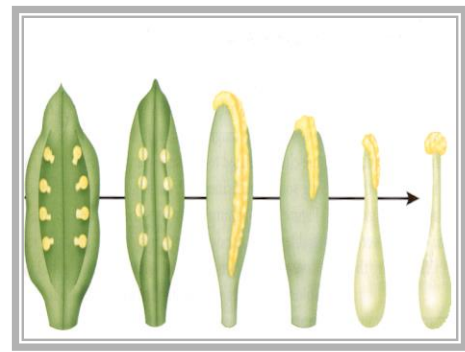
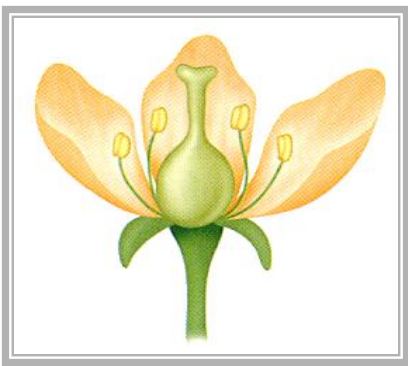

LEAF

LEAF

LEAF

OVARY

C.S.

LEAF

PISTIL

OVULE

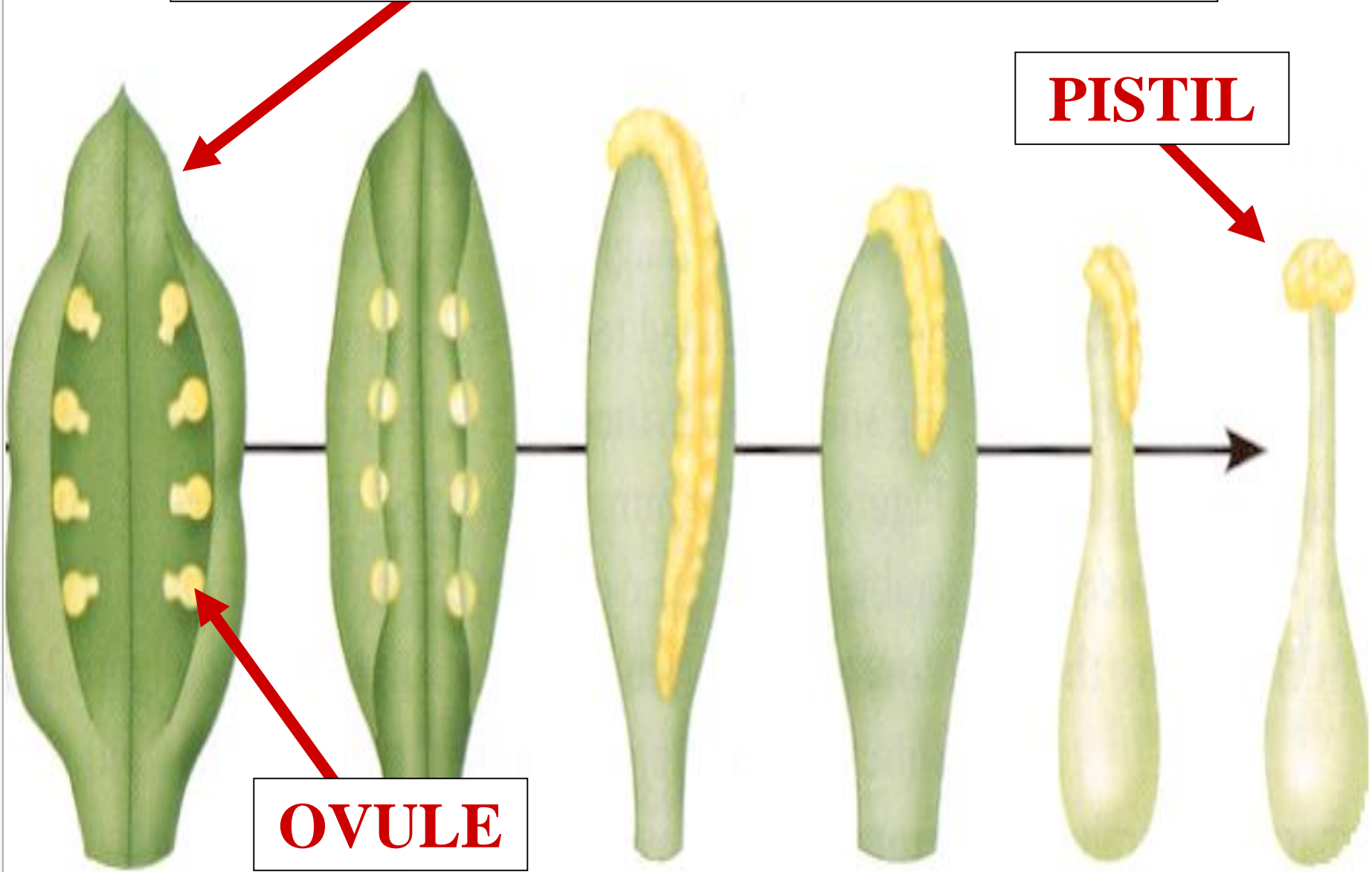

LEAF

PISTIL

MEGASPORANGIUM

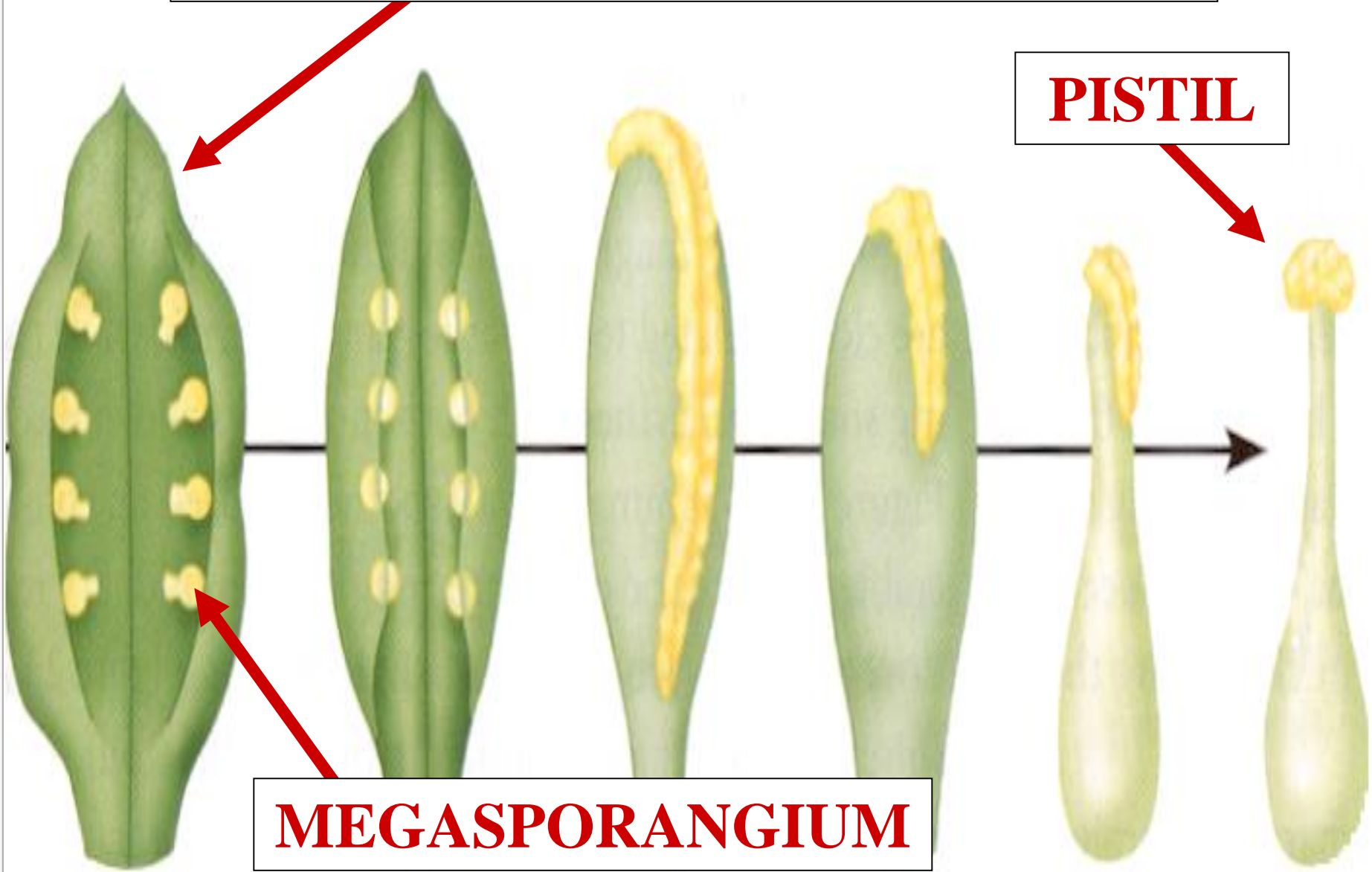

MEGASPOROPHYLL

PISTIL

MEGASPORANGIUM

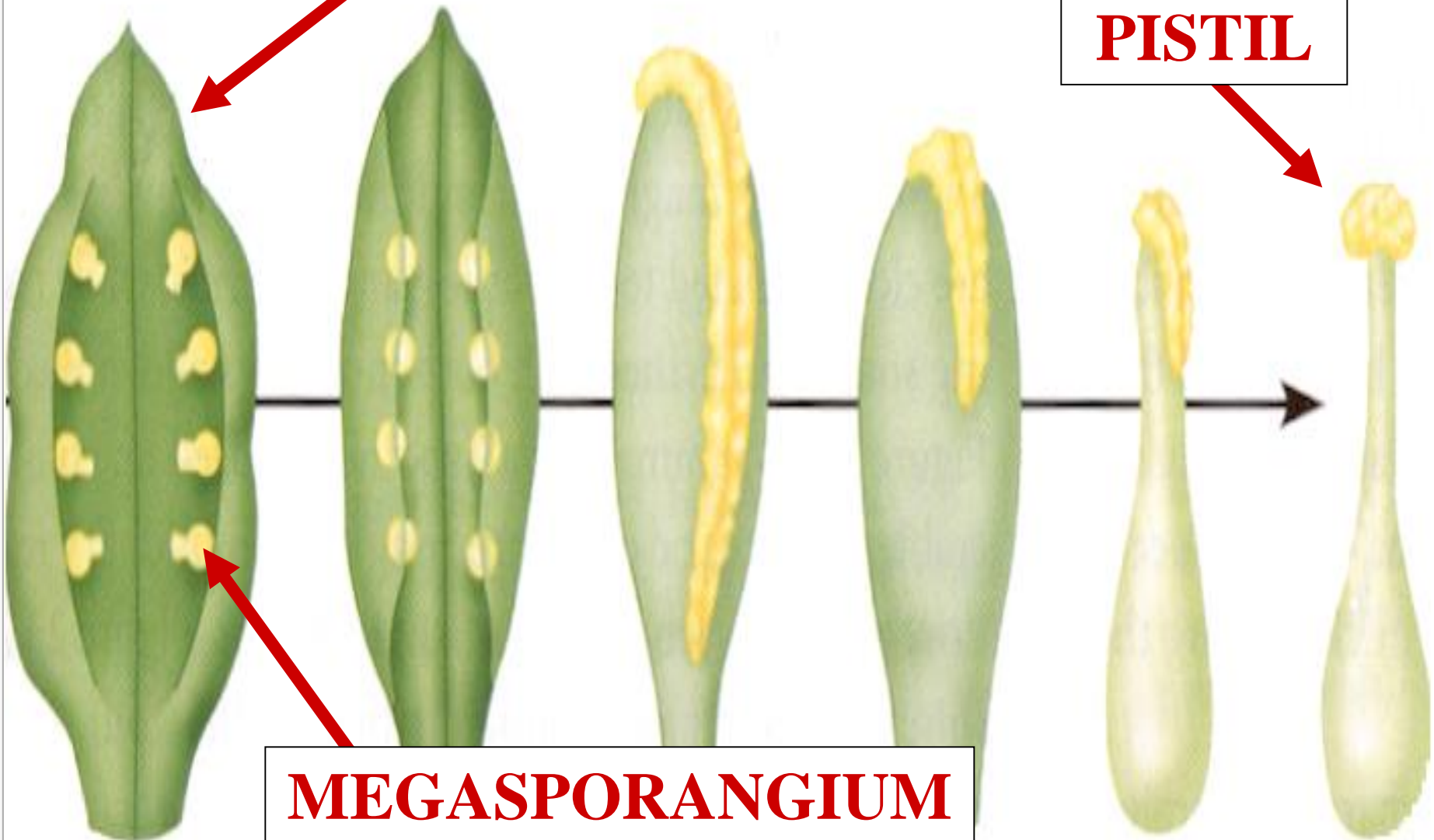



CARPEL

PISTIL

MEGASPORANGIUM

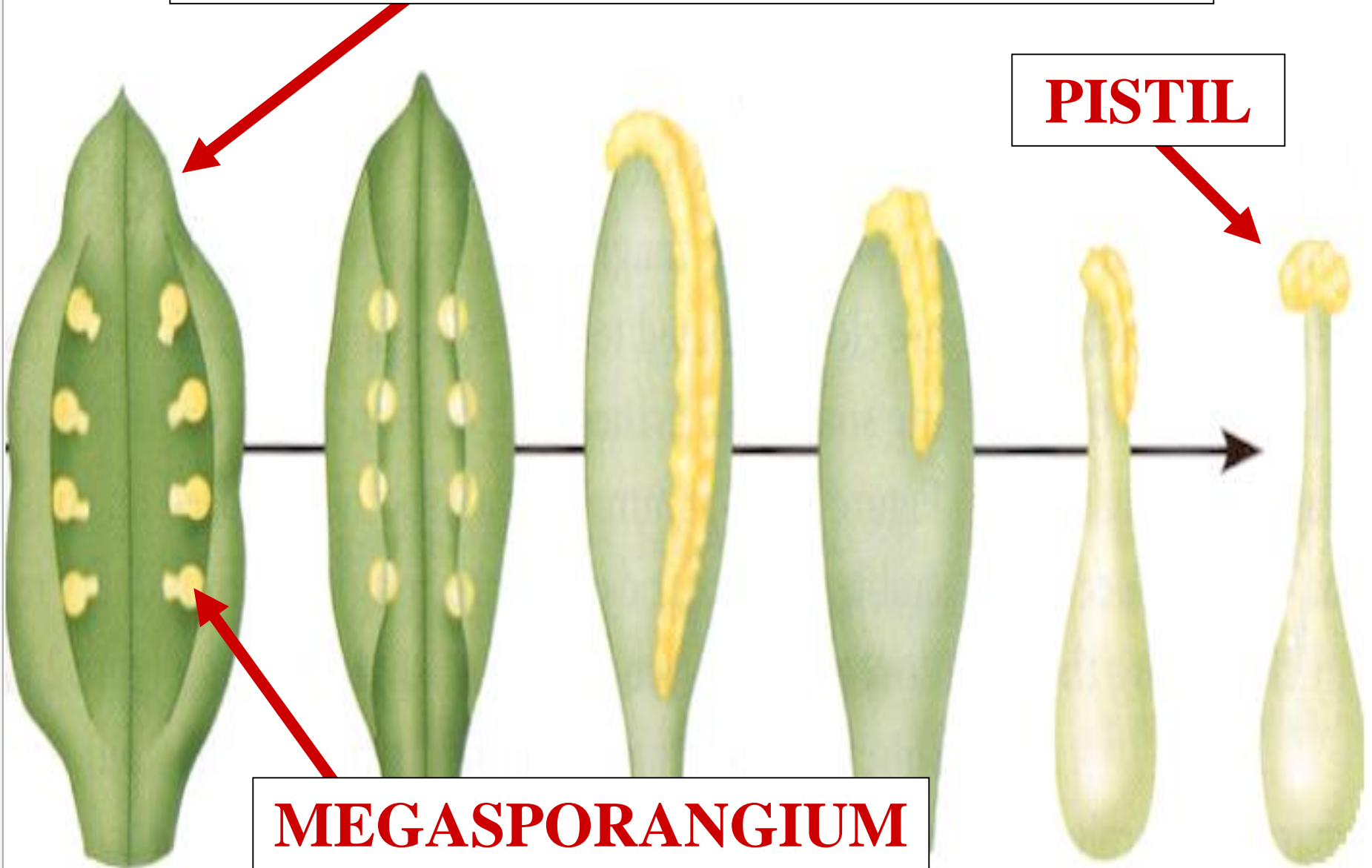

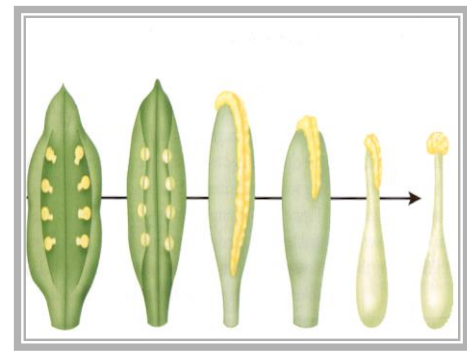
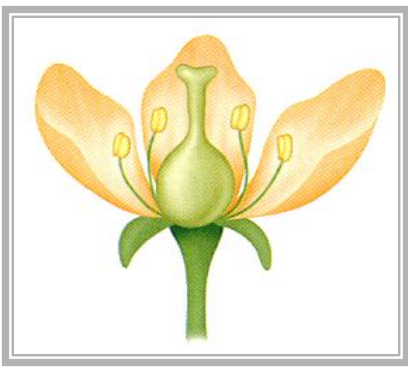

L

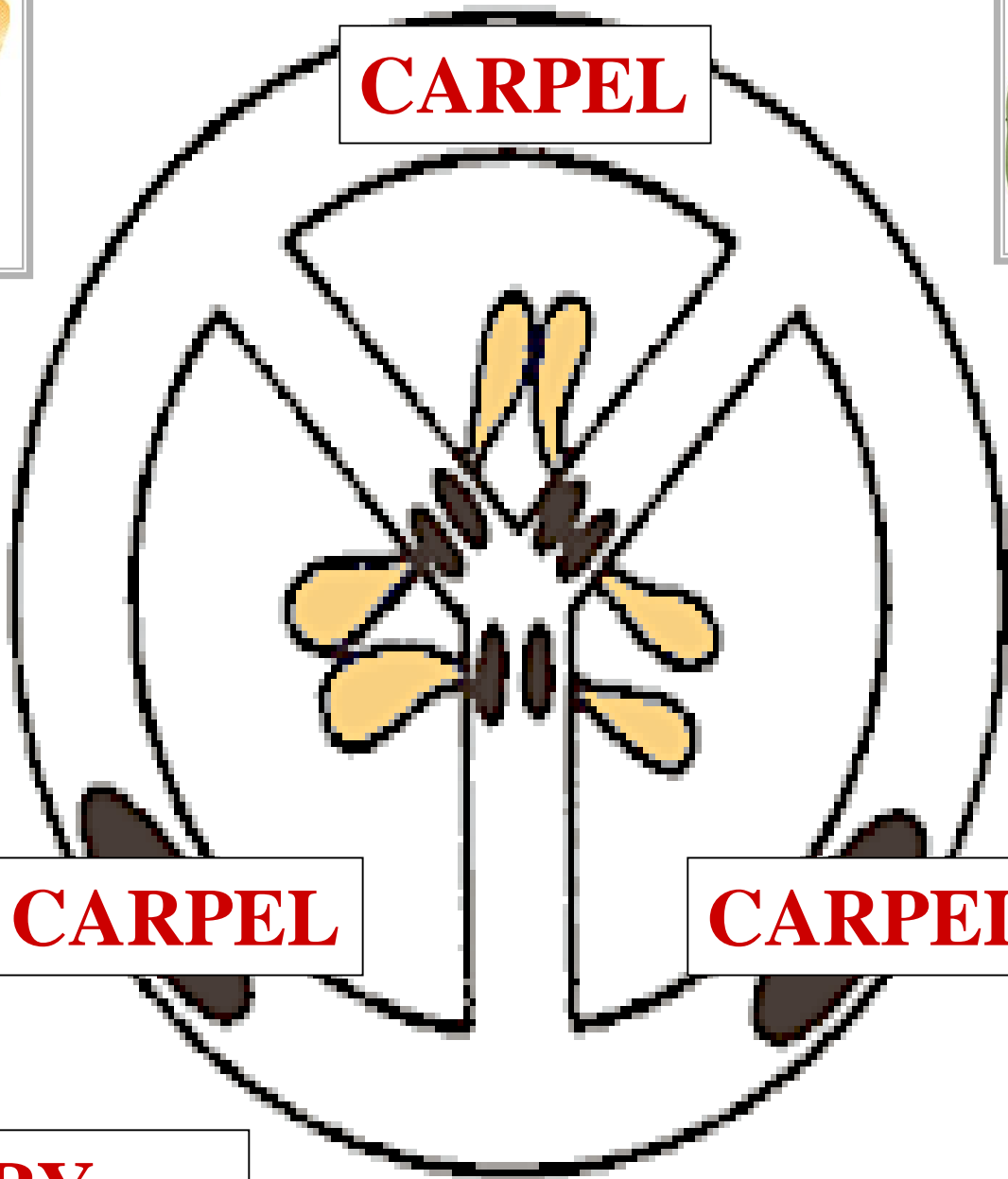

CARPEL

CARPEL

CARPEL

OVARY

C.S.

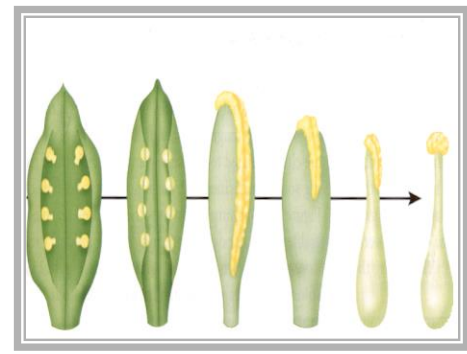
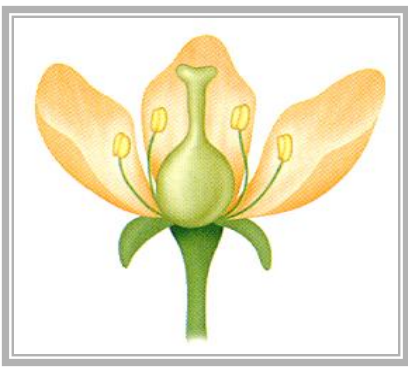

?

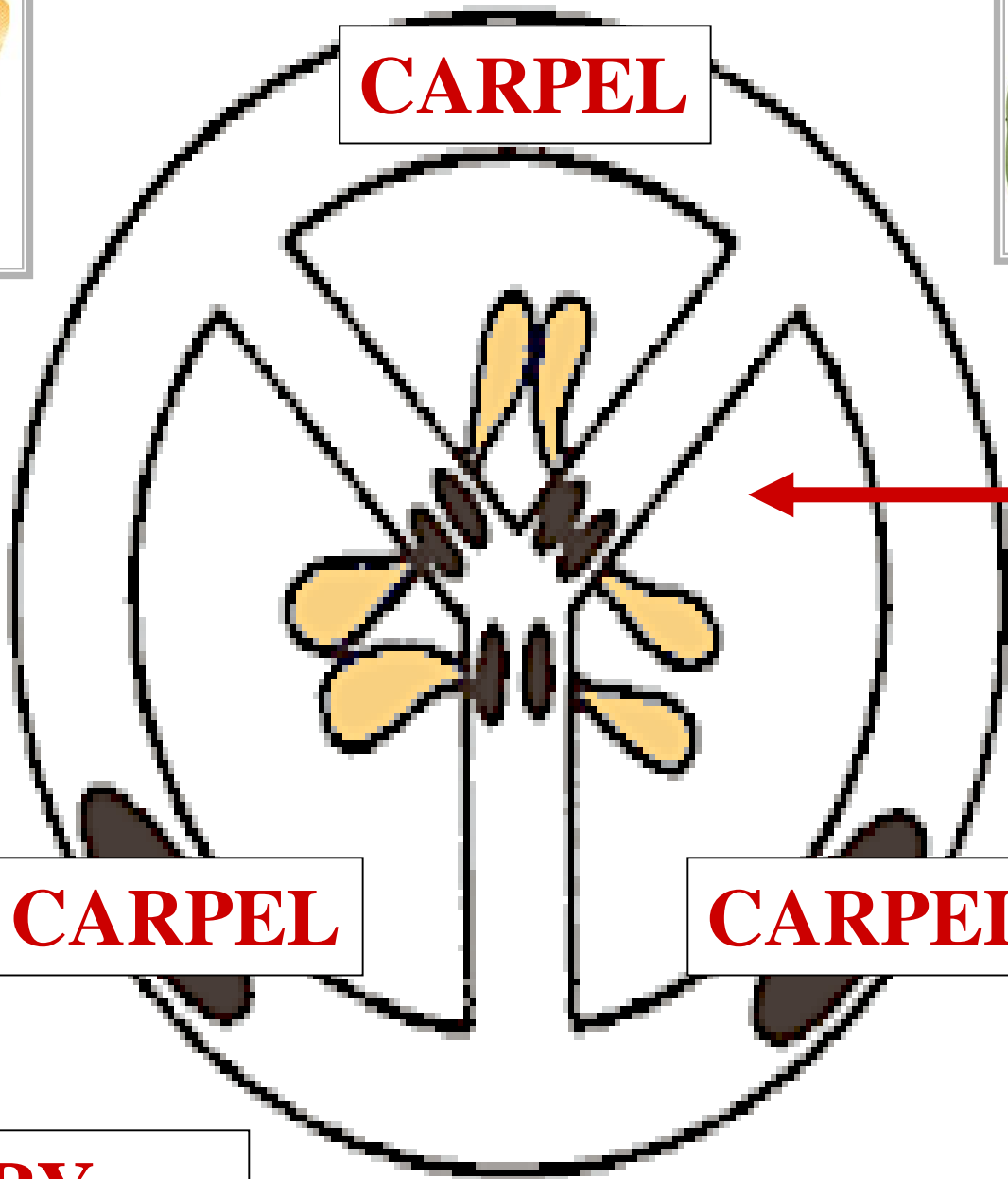

CARPEL

LOCULE

CARPEL

CARPEL

OVARY

C.S.

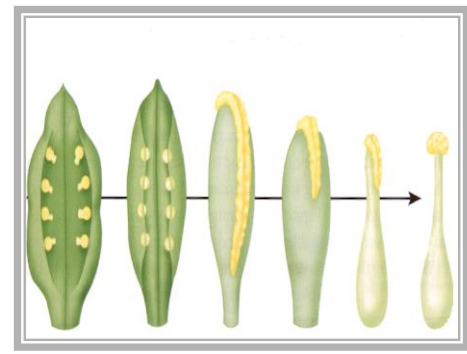
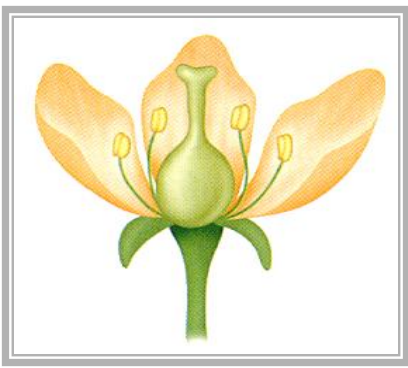

O

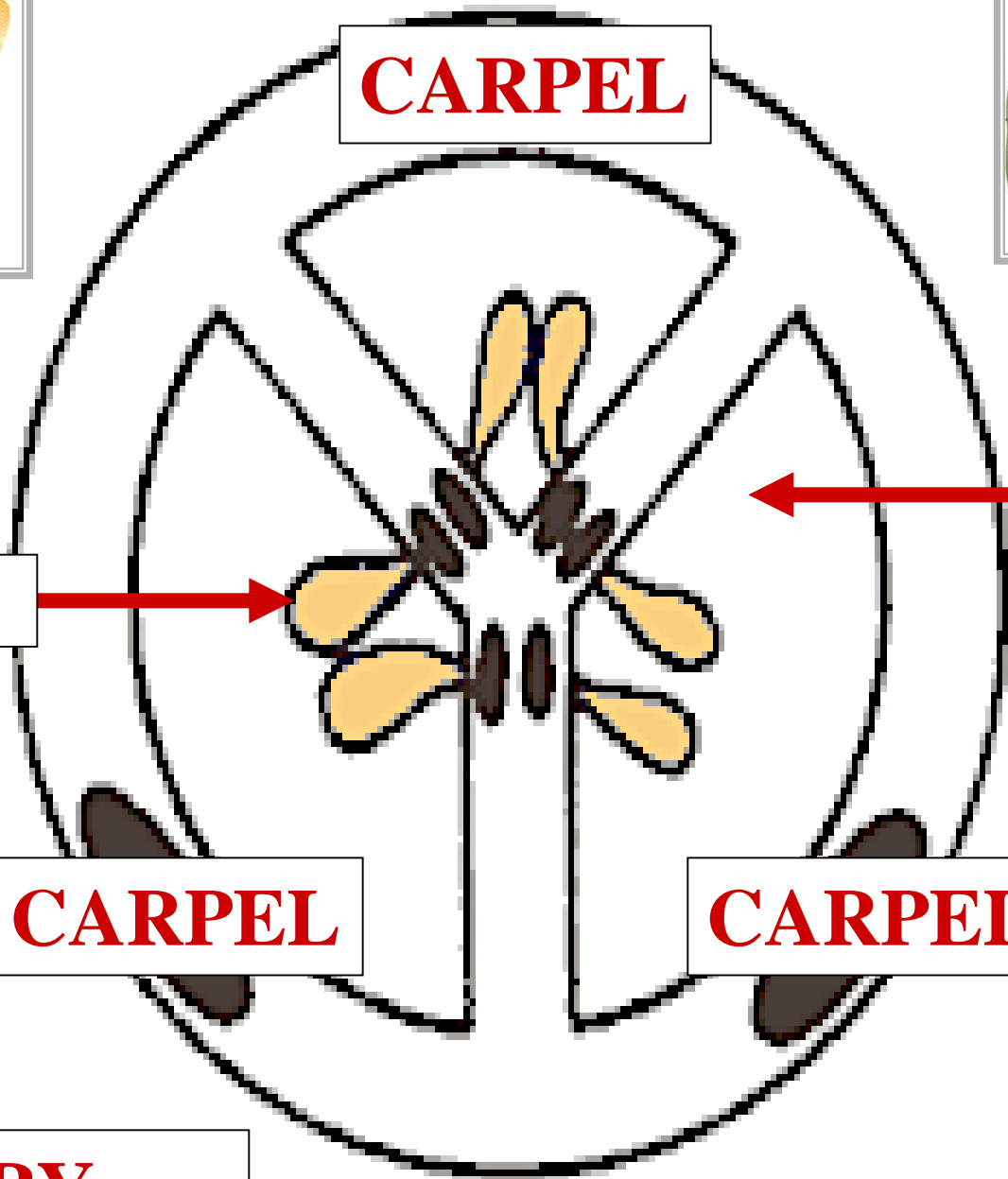

CARPEL

LOCULE

?

CARPEL

CARPEL

OVARY

C.S.

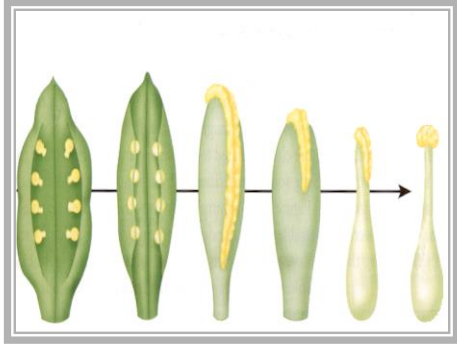
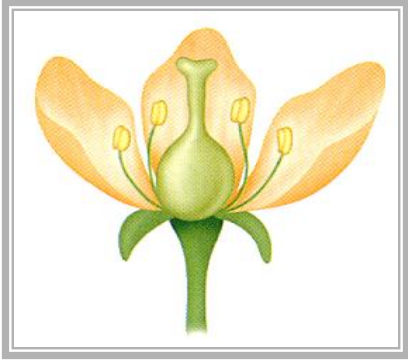

\$

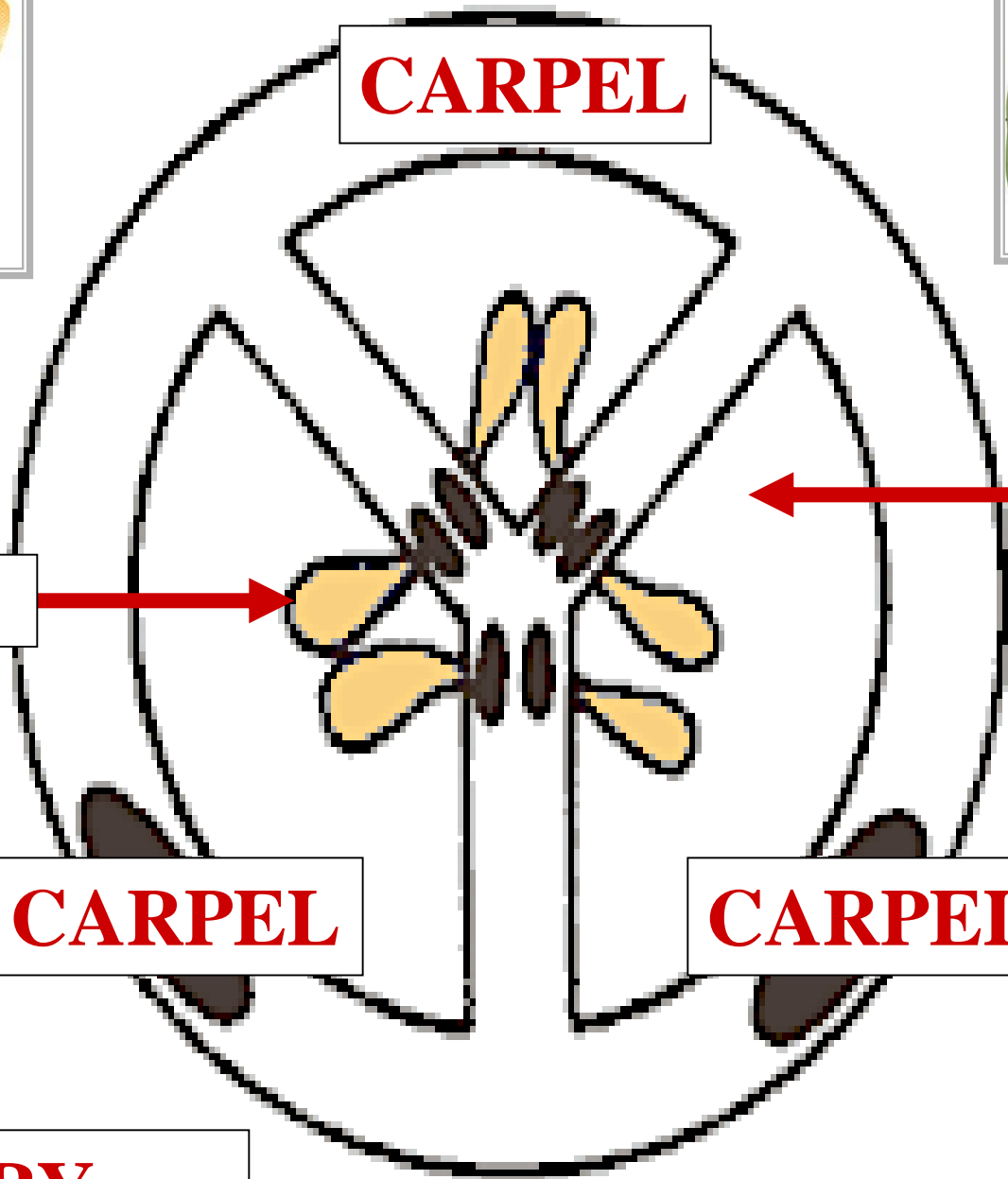

CARPEL

LOCULE

OVULE

CARPEL

CARPEL

OVARY

C.S.

ANGIOSPERM FLOWER



ANTHER

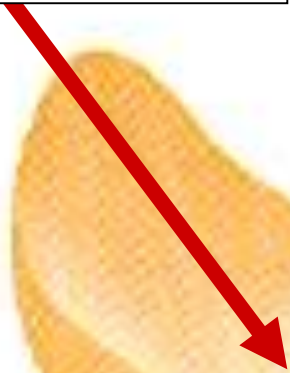

STAMEN



FILAMENT



PERIANTH



RECEPTACLE

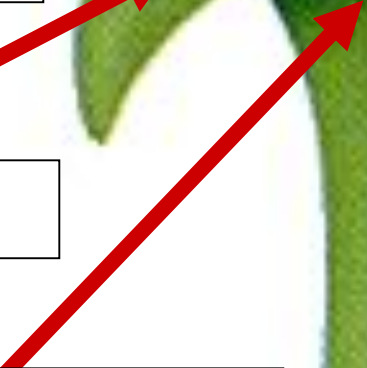

PISTIL



PERIANTH

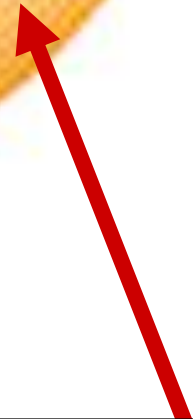

FLOWER

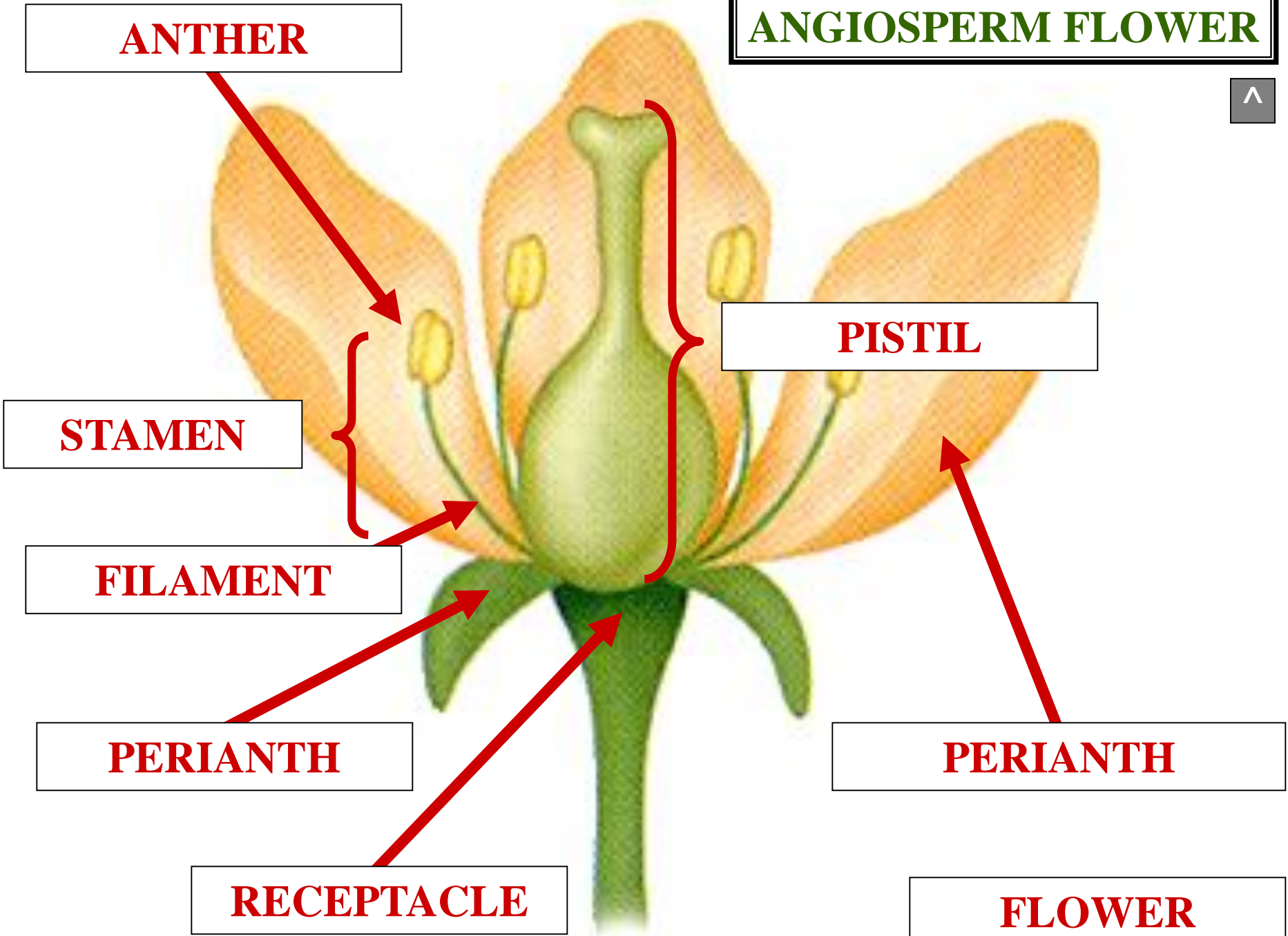



SEX CONDITION

**PERFECT
FLOWER
VS
IMPERFECT
FLOWER**

PERFECT FLOWER

**ANGIOSPERM
PERFECT FLOWER**

**ANDROCECIUM
AND
GYNOECIUM
PRESENT**

**ANGIOSPERM
PERFECT FLOWER**



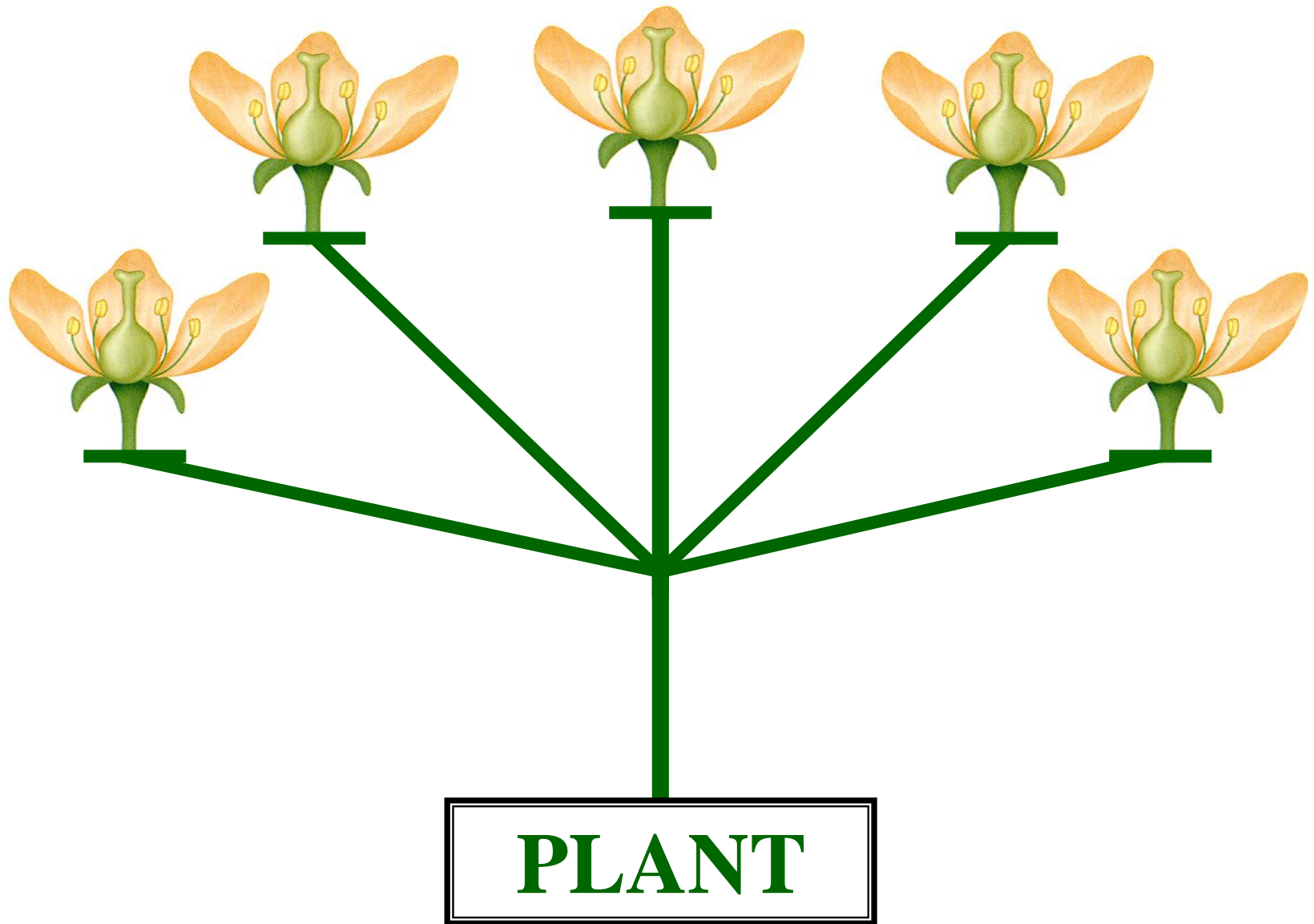

ANDROECIUM

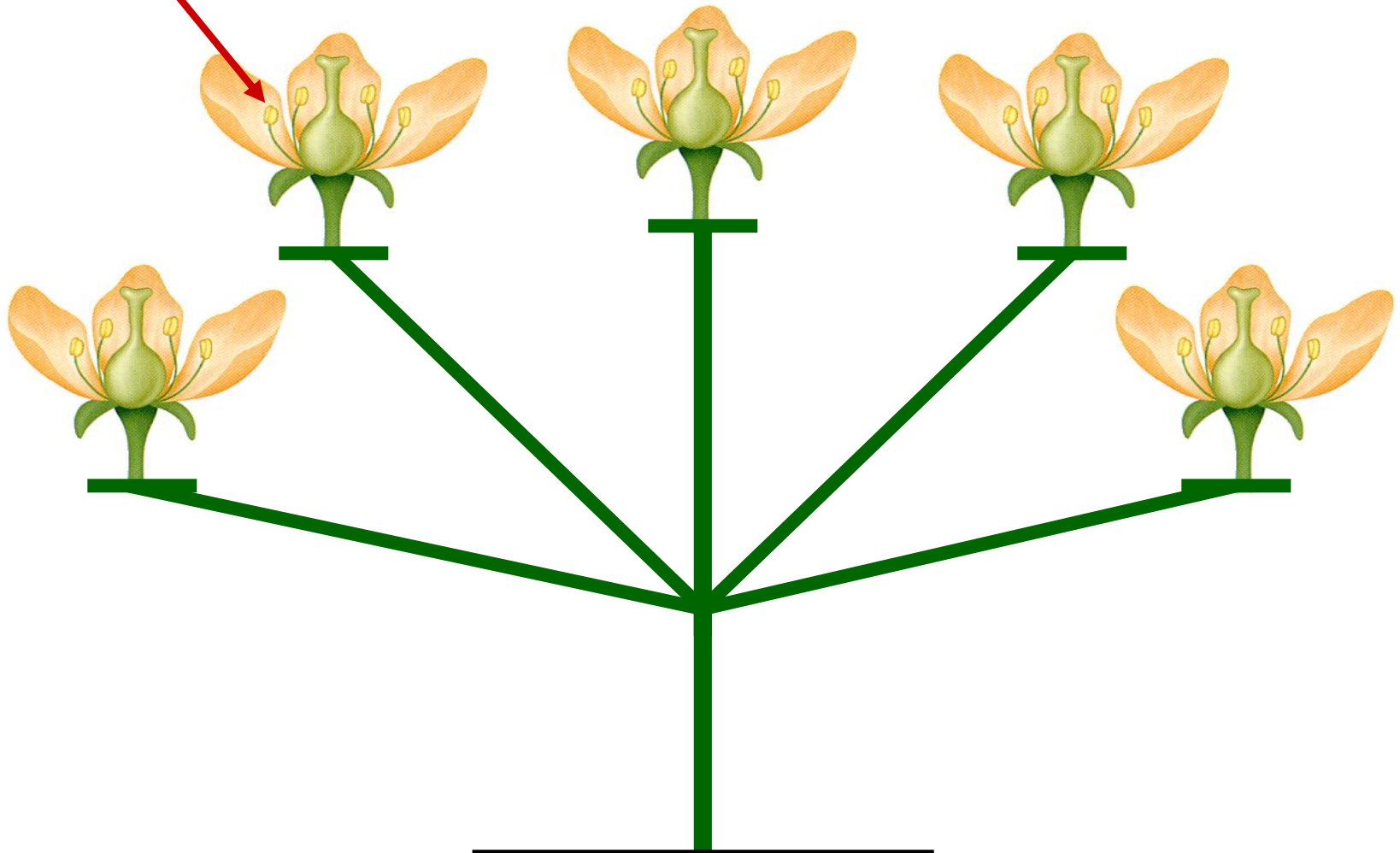

PLANT

ANDROECIUM

GYNOECIUM

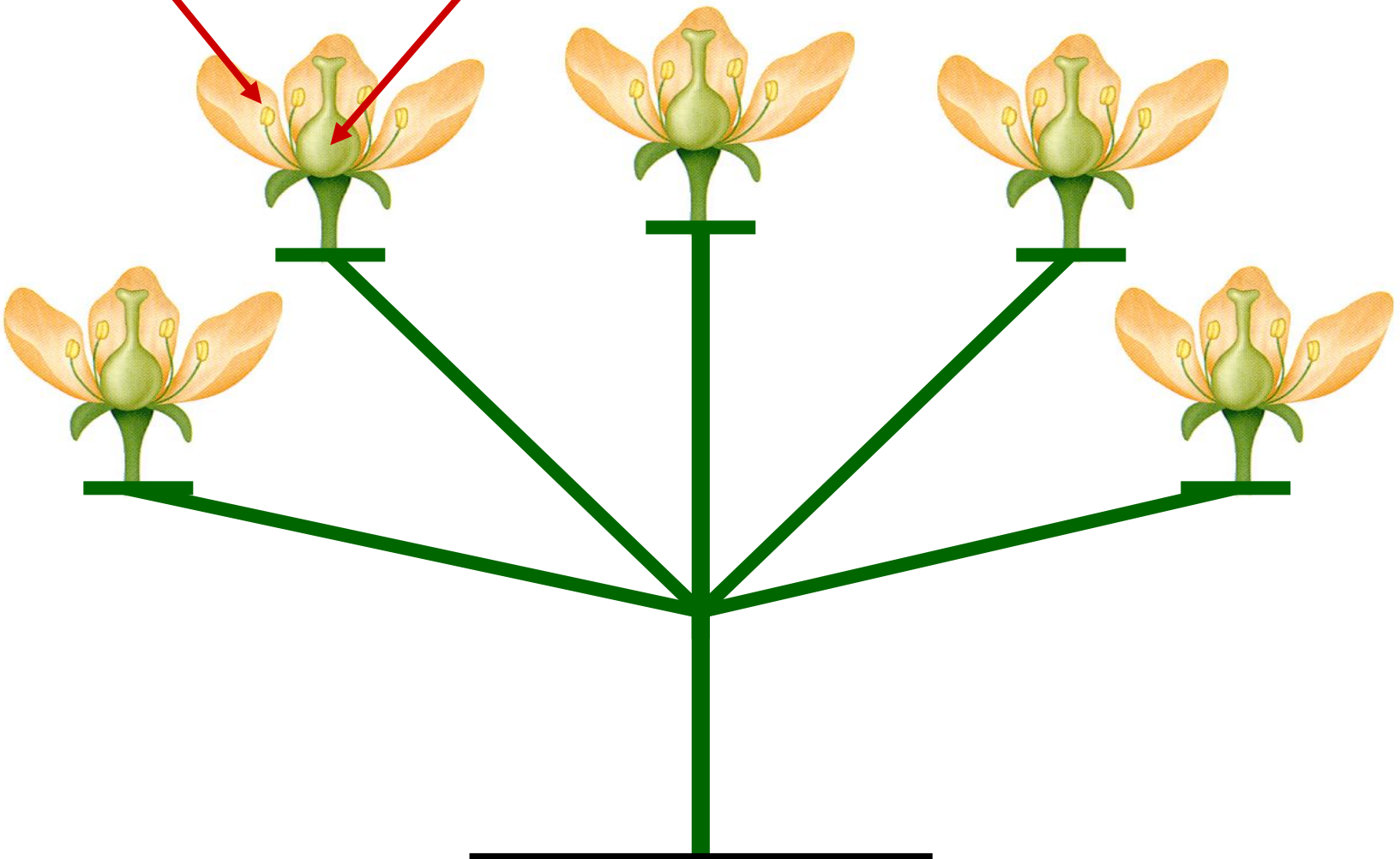

PLANT

ANDROECIUM

GYNOECIUM

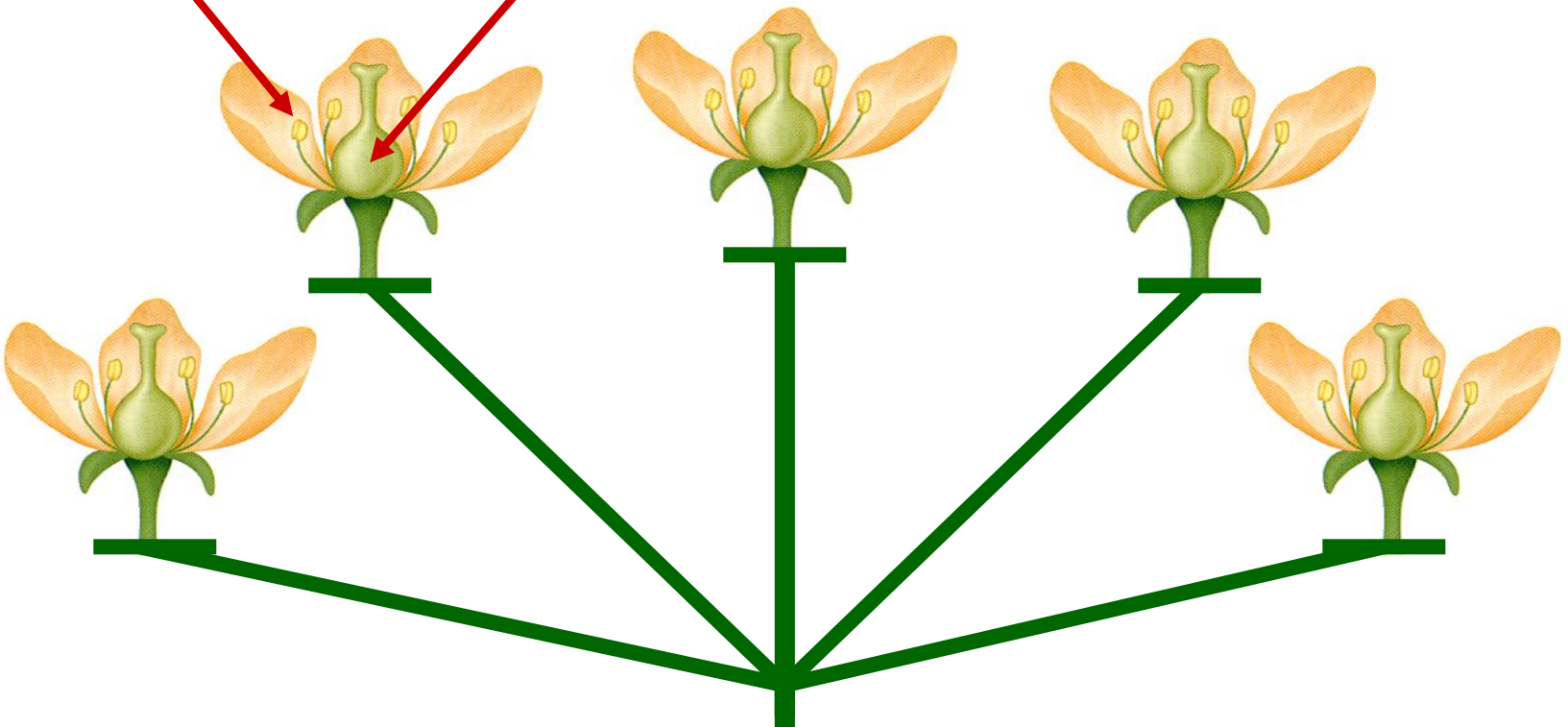

**PERFECT
FLOWERS**

PLANT

IMPERFECT FLOWER

**ANGIOSPERM
PERFECT FLOWER**

**ANDROCECIUM
OR
GYNOECIUM
ABSENT**

**ANGIOSPERM
PERFECT FLOWER**



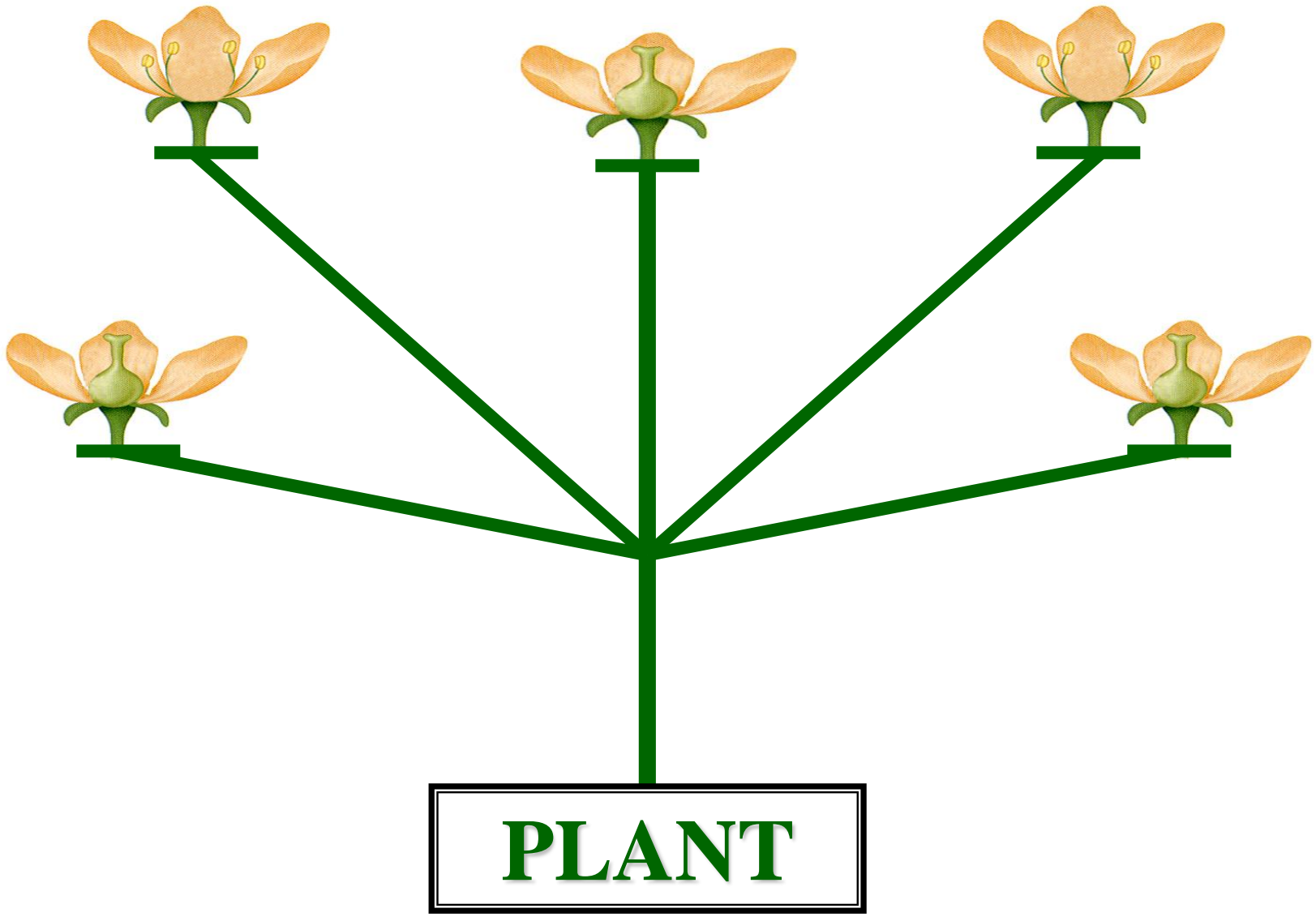

**GYNOECIUM
ABSENT**

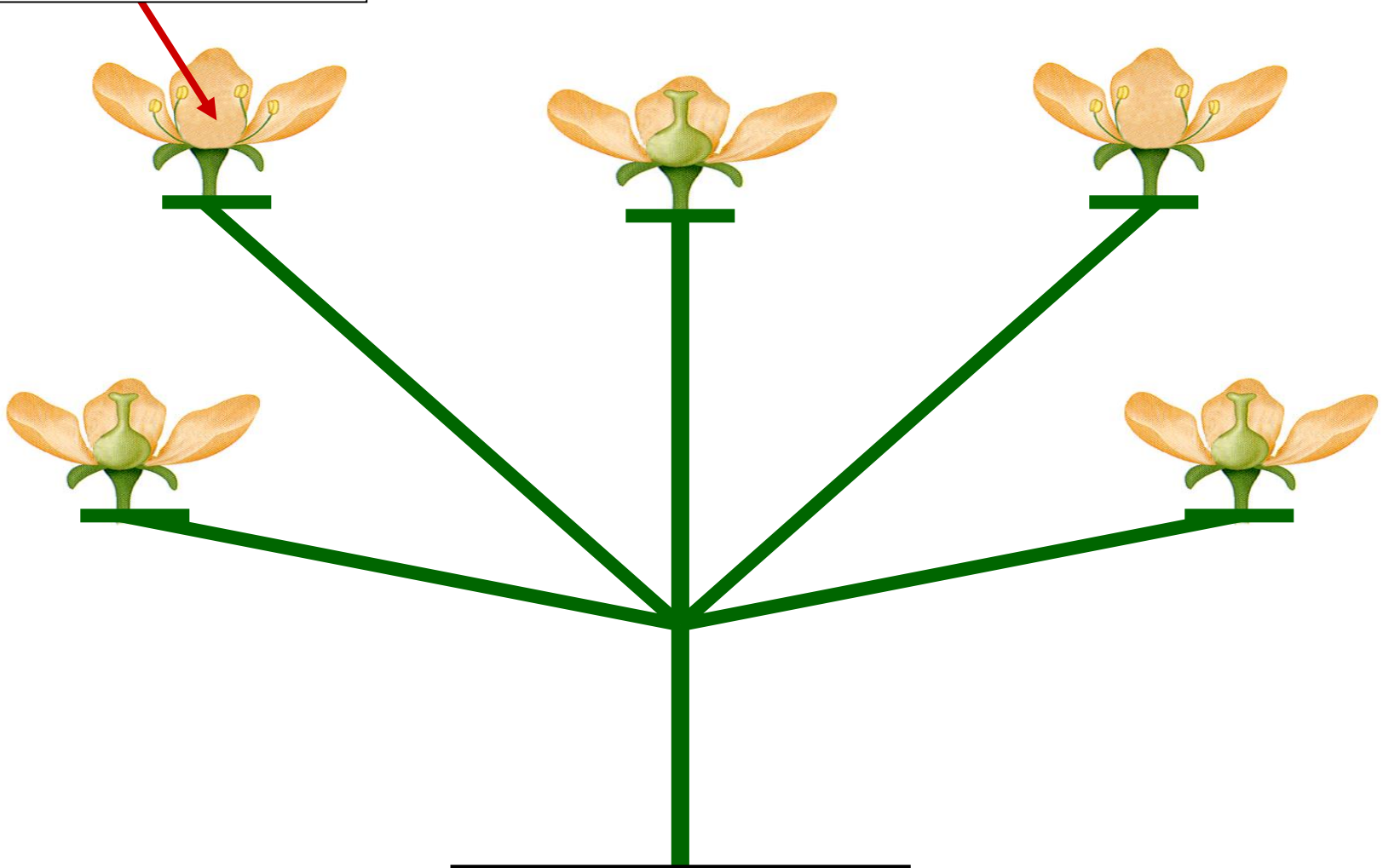

PLANT

**GYNOECIUM
ABSENT**

**ANDROECIUM
ABSENT**

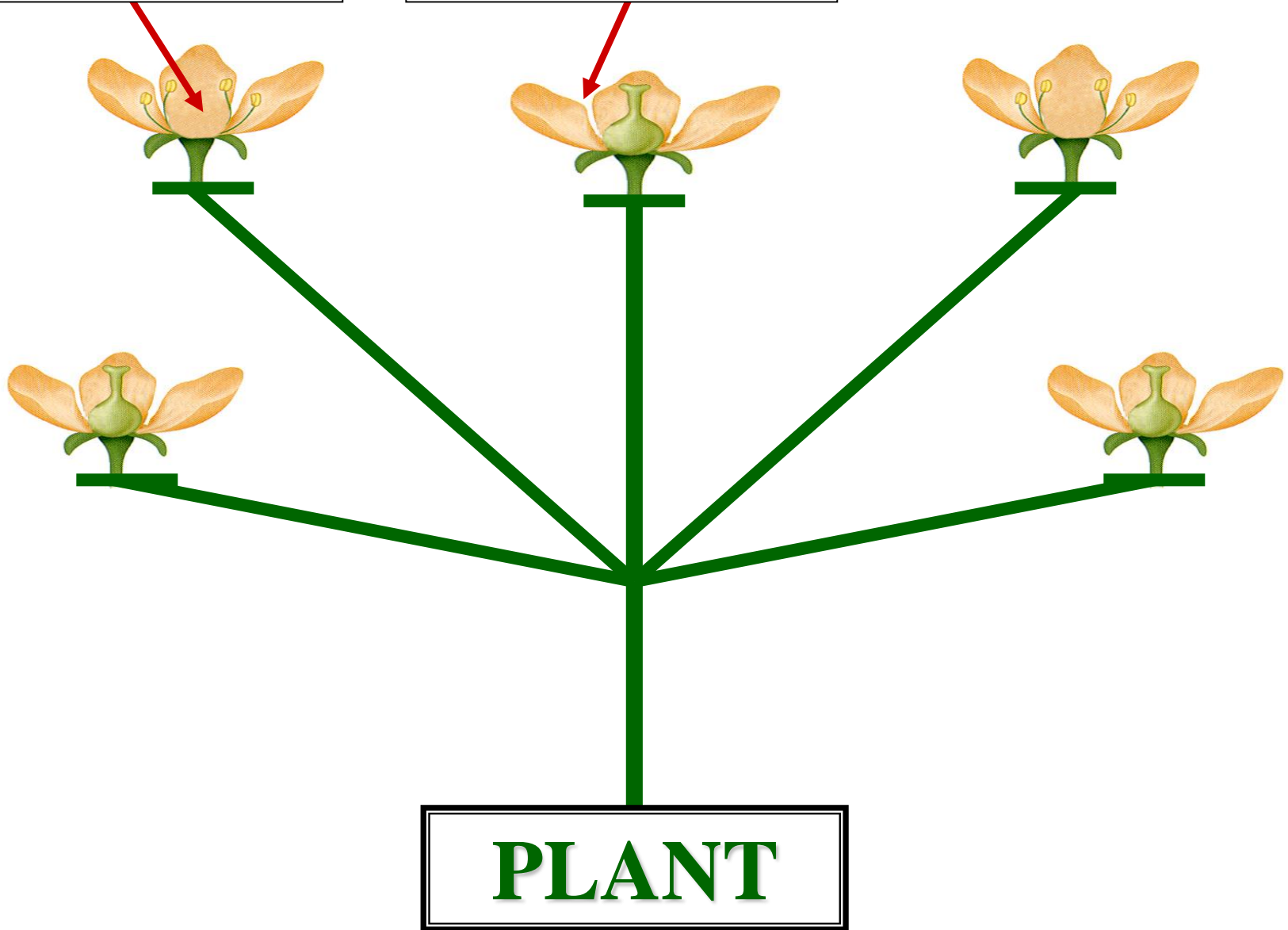



**GYNOECIUM
ABSENT**

**ANDROECIUM
ABSENT**

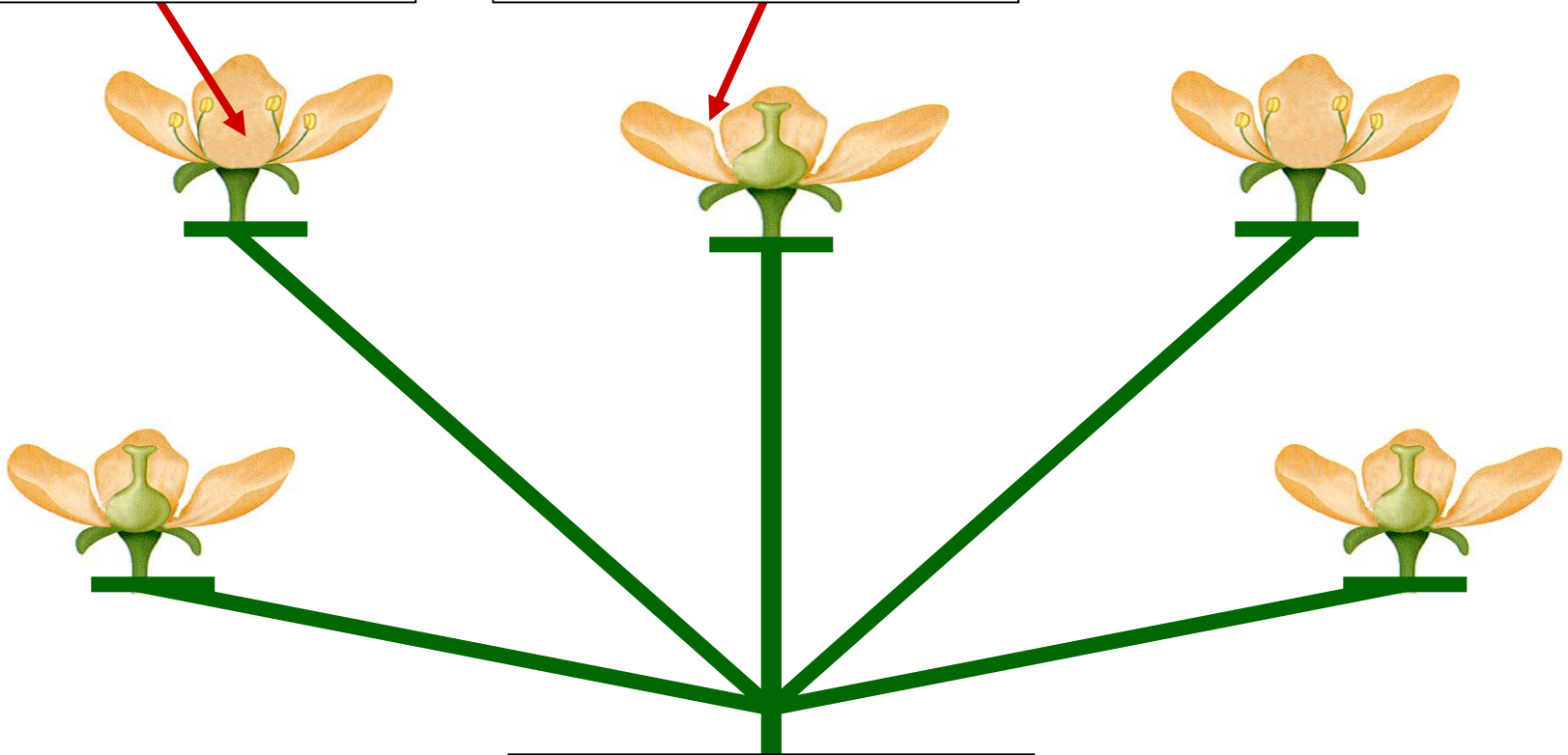

**IMPERFECT
FLOWERS**

PLANT

MONOECIOUS

VS

DIOECIOUS

VS

POLYGAMOUS

MONOECEIOUS



**ANGIOSPERM
MONOECIOUS FLOWER**

IMPERFECT FLS ON 1 PLT

**ANGIOSPERM
MONOECIOUS FLOWER**

**ANGIOSPERM
MONOECIOUS FLOWER**

STAMINATE FLOWERS

AND

PISTILATE FLOWERS

SAME PLANT

**ANGIOSPERM
MONOECIOUS FLOWER**

DIOECIOUS



**ANGIOSPERM
DIOECIOUS FLOWER**

IMPERFECT FLS ON 2 PLTS

**ANGIOSPERM
DIOECIOUS FLOWER**

ANGIOSPERM
DIOECIOUS FLOWER
STAMINATE FLOWERS
AND
PISTILATE FLOWERS
DIFFERENT PLANTS

ANGIOSPERM
DIOECIOUS FLOWER

POLYGAMOUS

**ANGIOSPERM
POLYGAMOUS FLOWER**

**PERFECT FLOWERS
AND
IMPERFECT FLOWERS
SAME PLANT**

**ANGIOSPERM
POLYGAMOUS FLOWER**



MONOECIOUS

DIOECIOUS

POLYGAMOUS

APPLIED

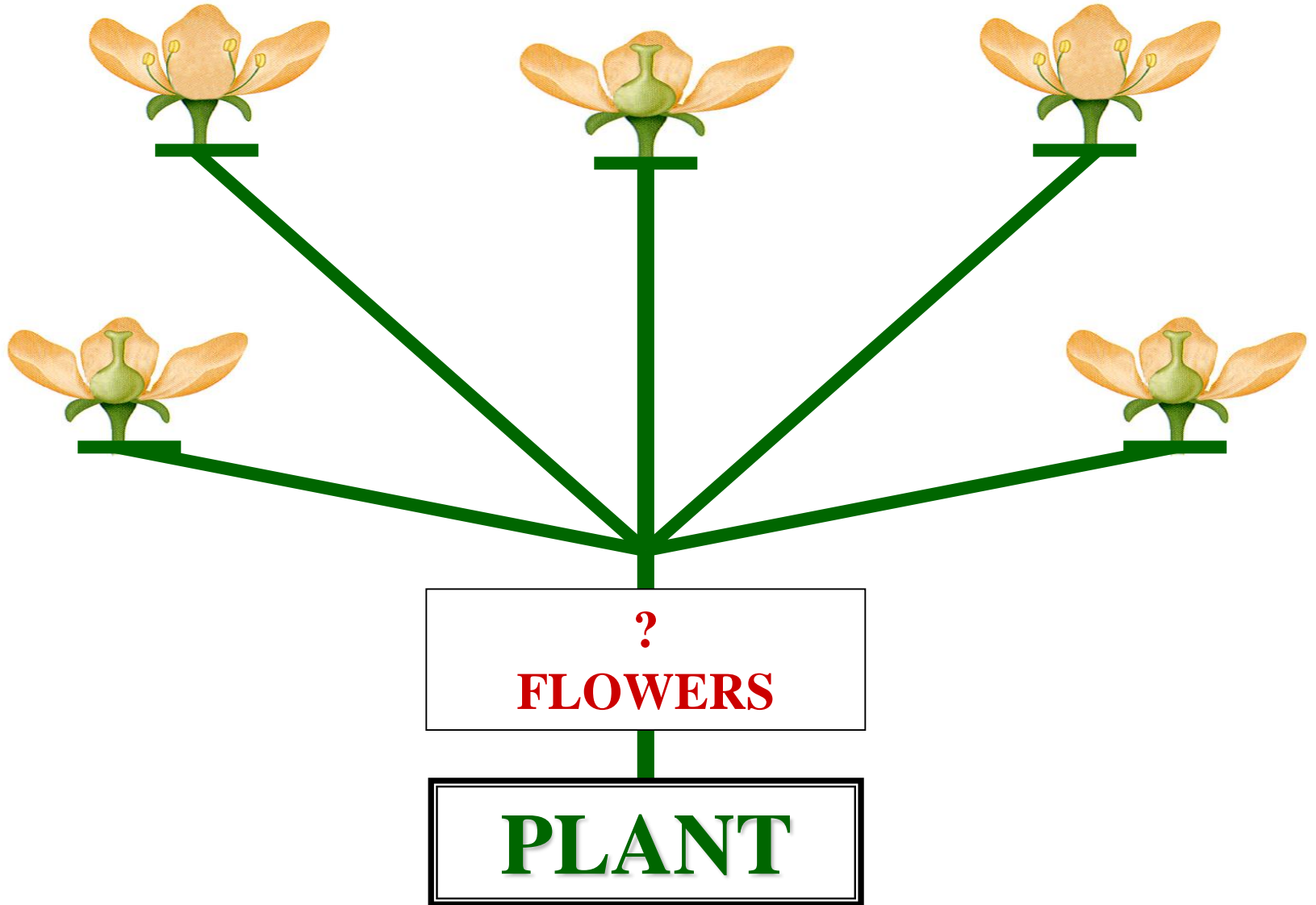

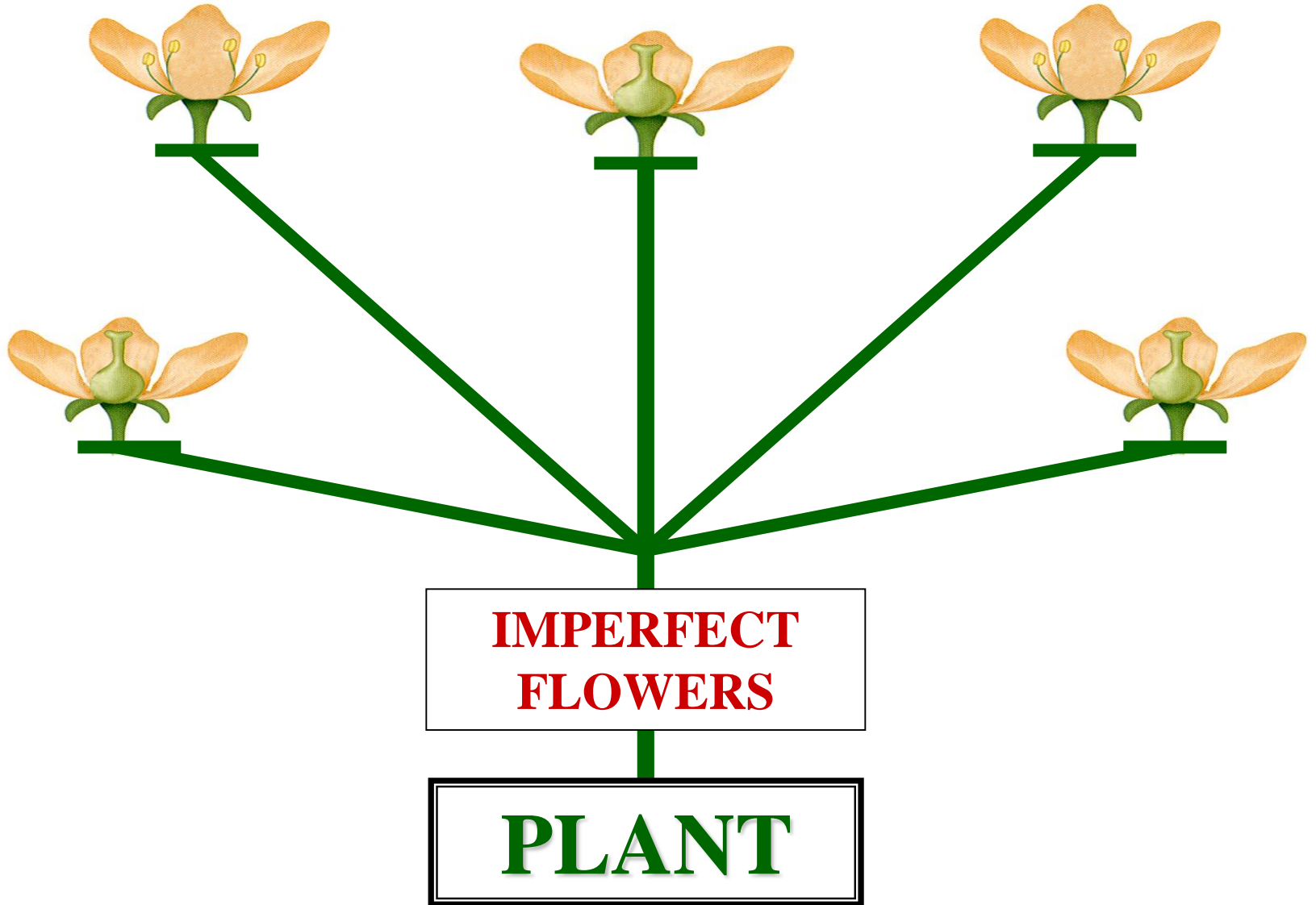

**STAMINATE
FLOWER**

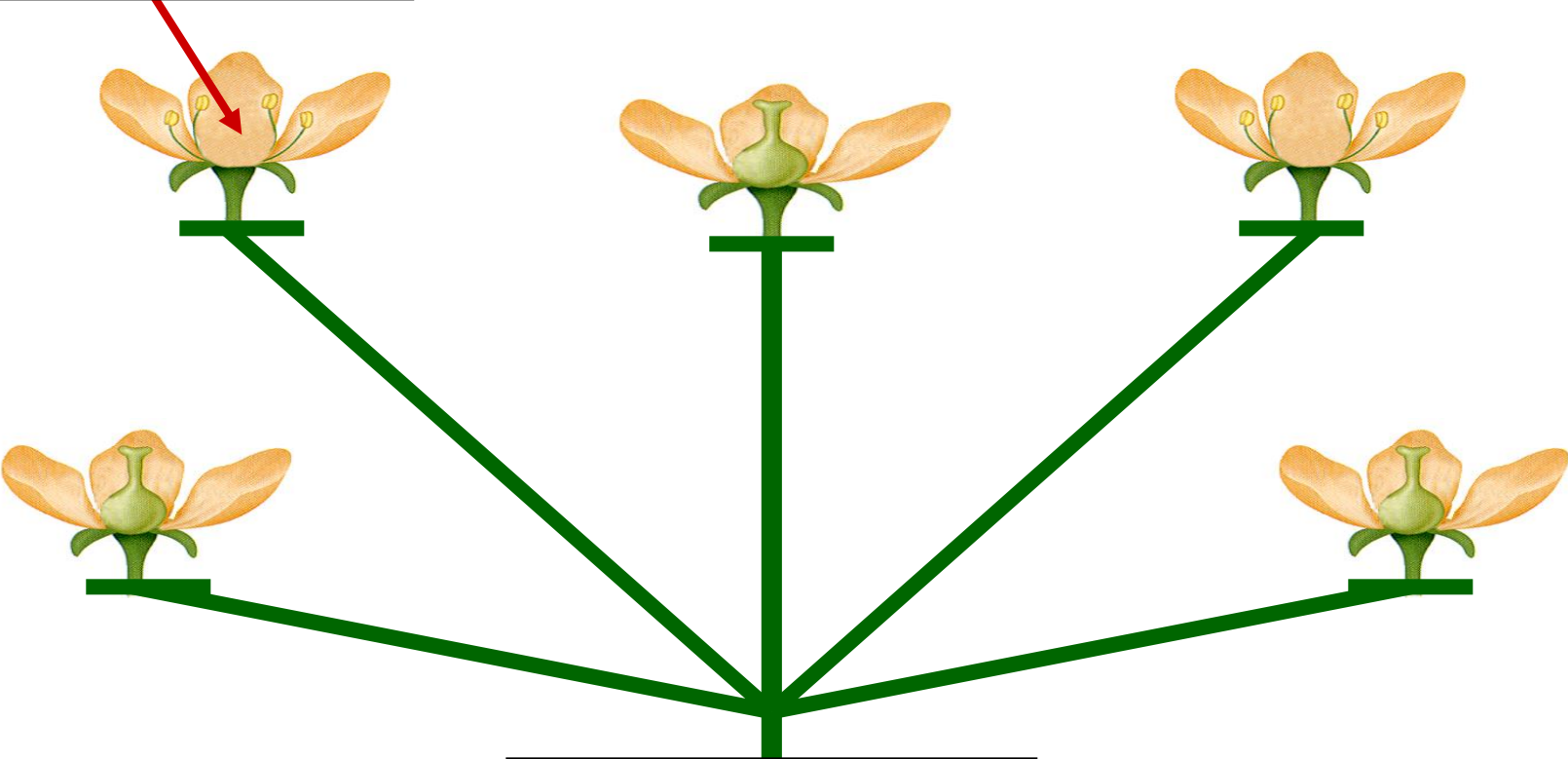

**IMPERFECT
FLOWERS**

PLANT

**STAMINATE
FLOWER**

**PISTILATE
FLOWER**

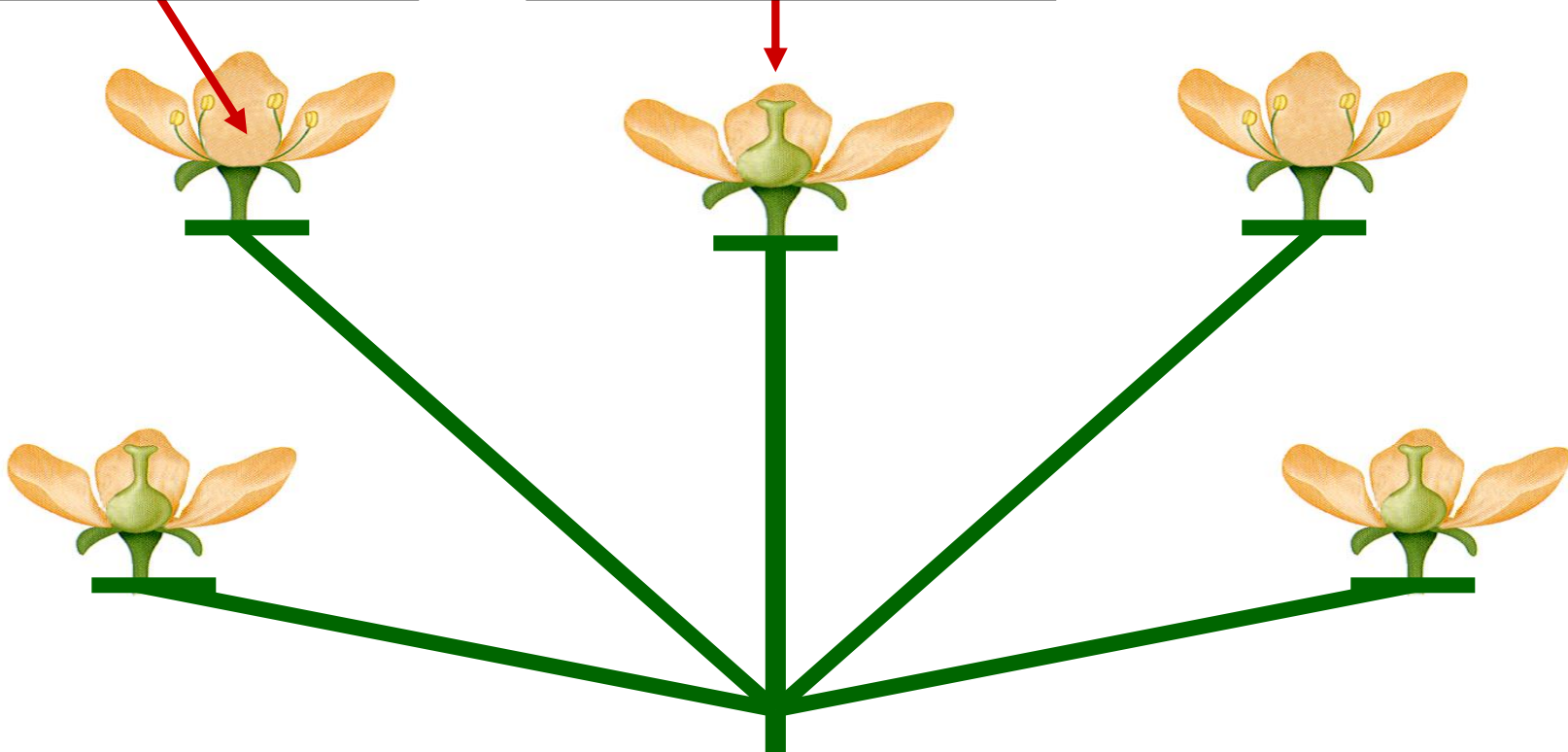

**IMPERFECT
FLOWERS**

PLANT

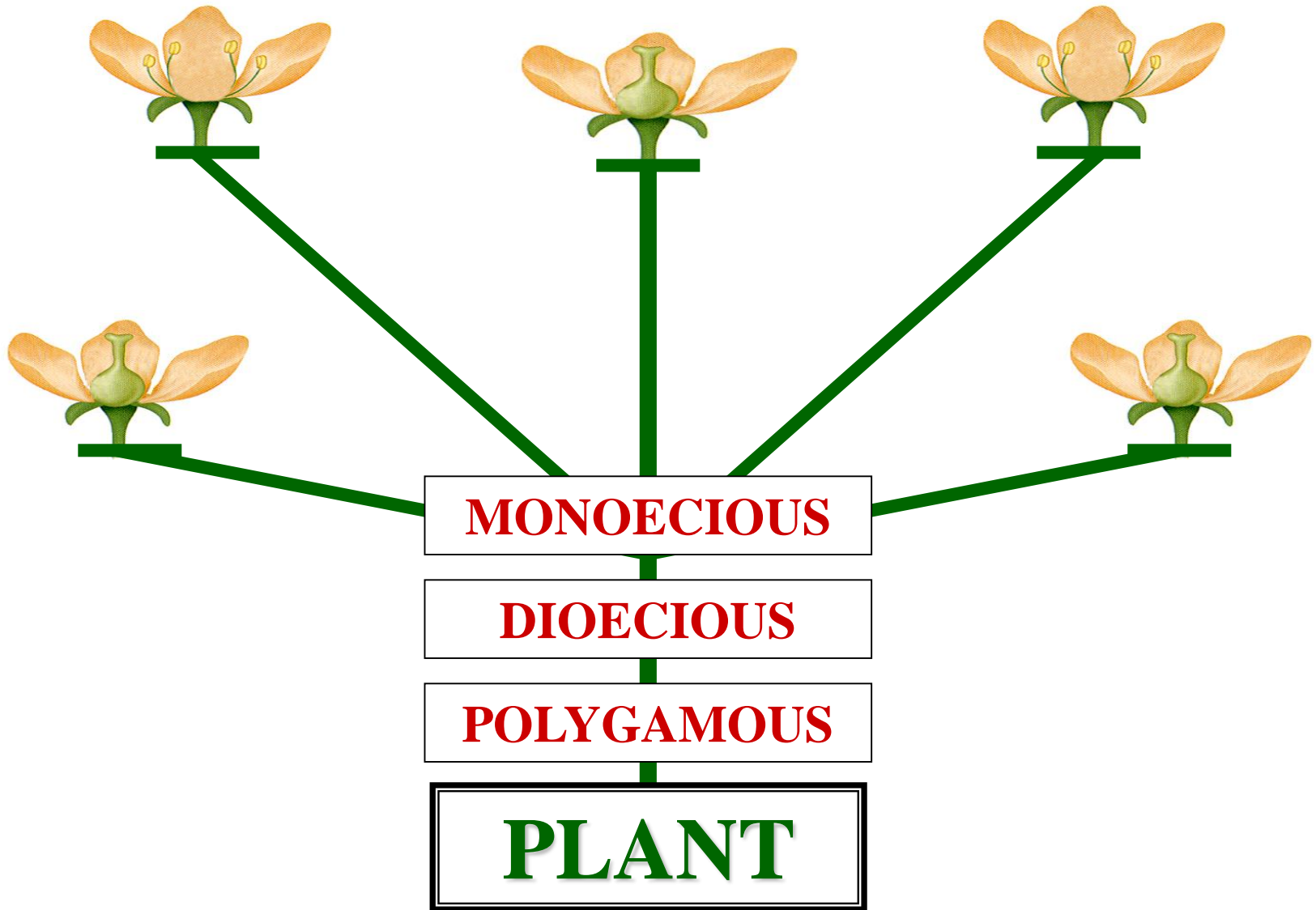

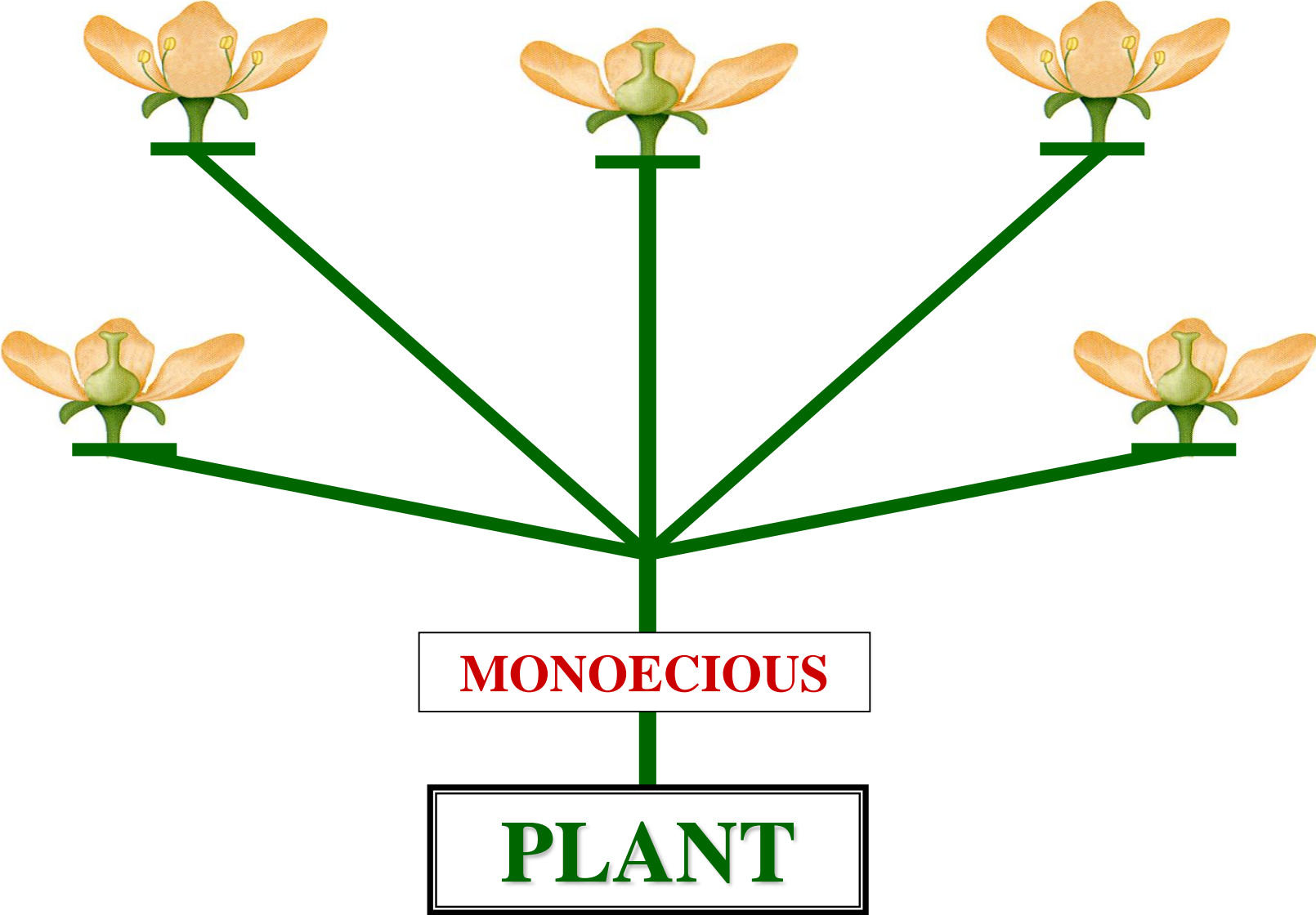



MONOECIOUS

DIOECIOUS

POLYGAMOUS

APPLIED

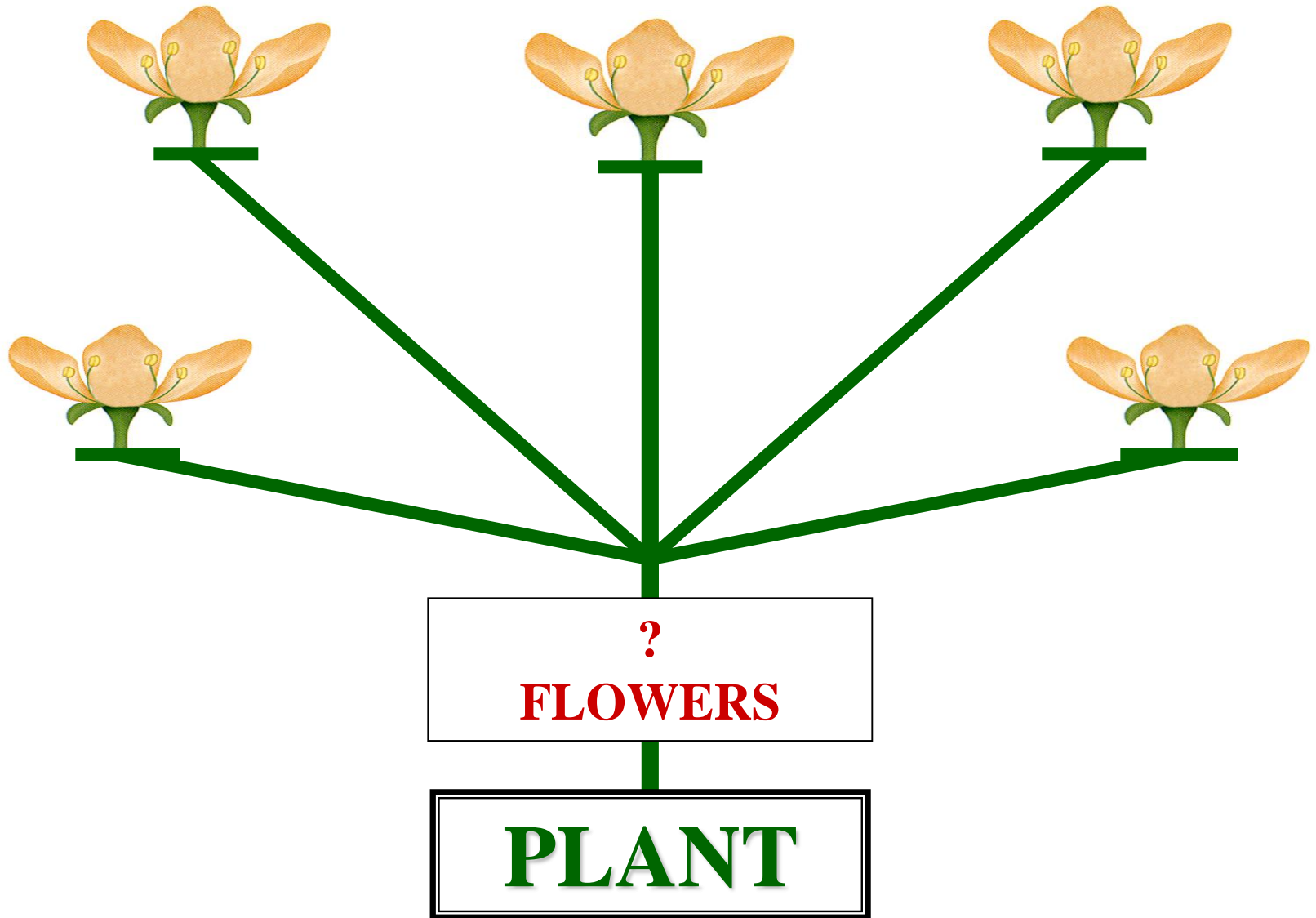

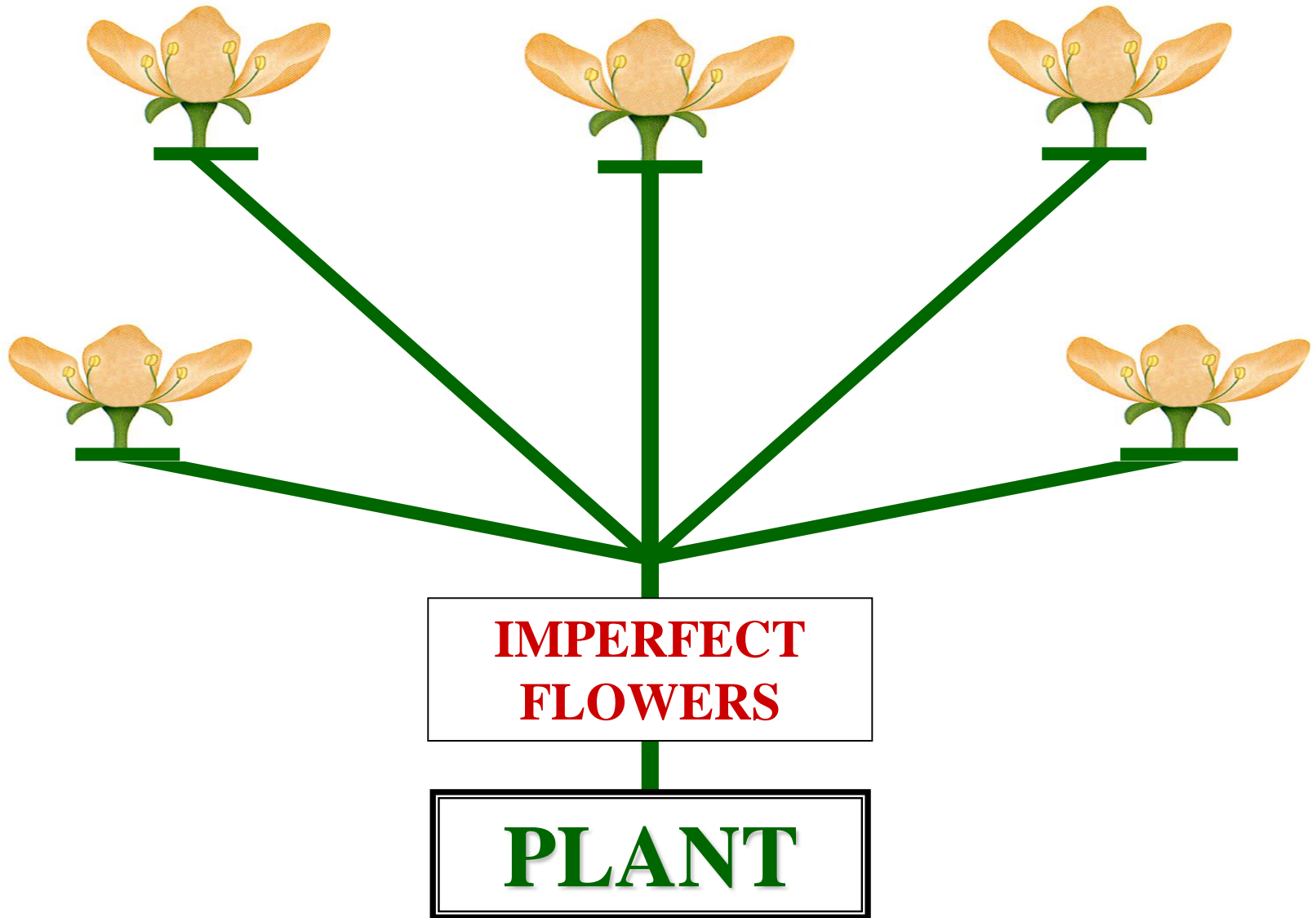

**STAMINATE
FLOWER**

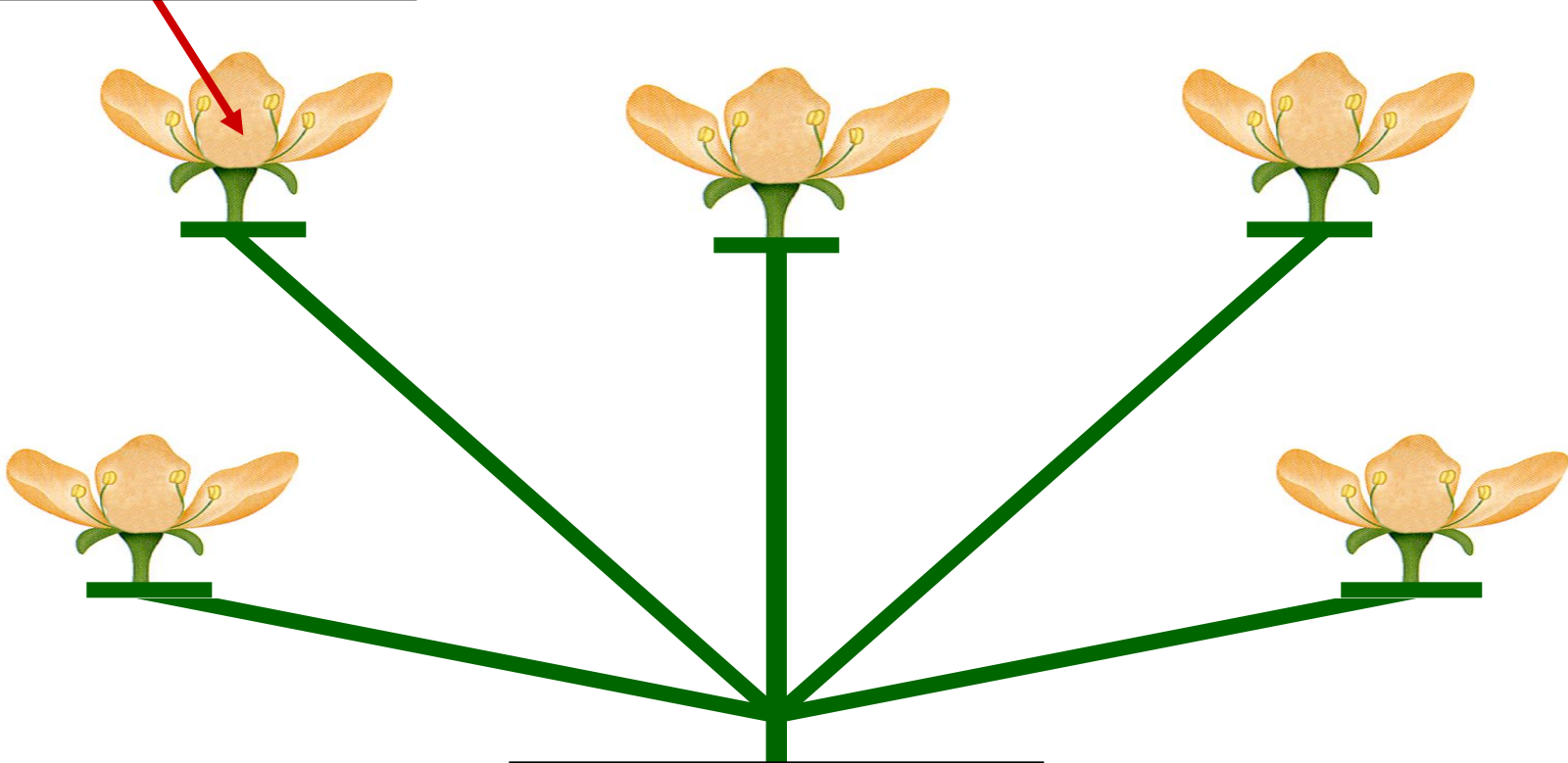

**IMPERFECT
FLOWERS**

PLANT

**STAMINATE
FLOWER**

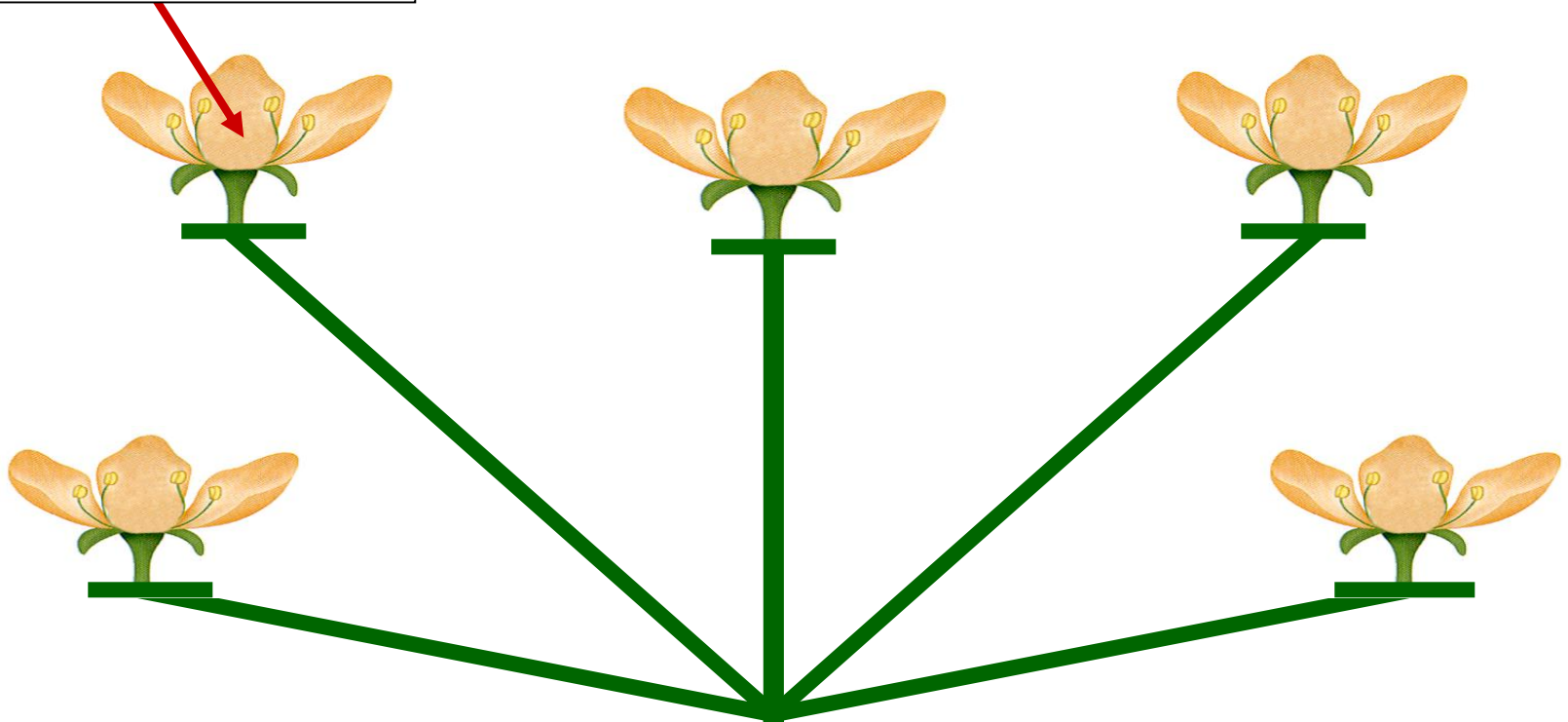

STAMINATE PLANT

PLANT

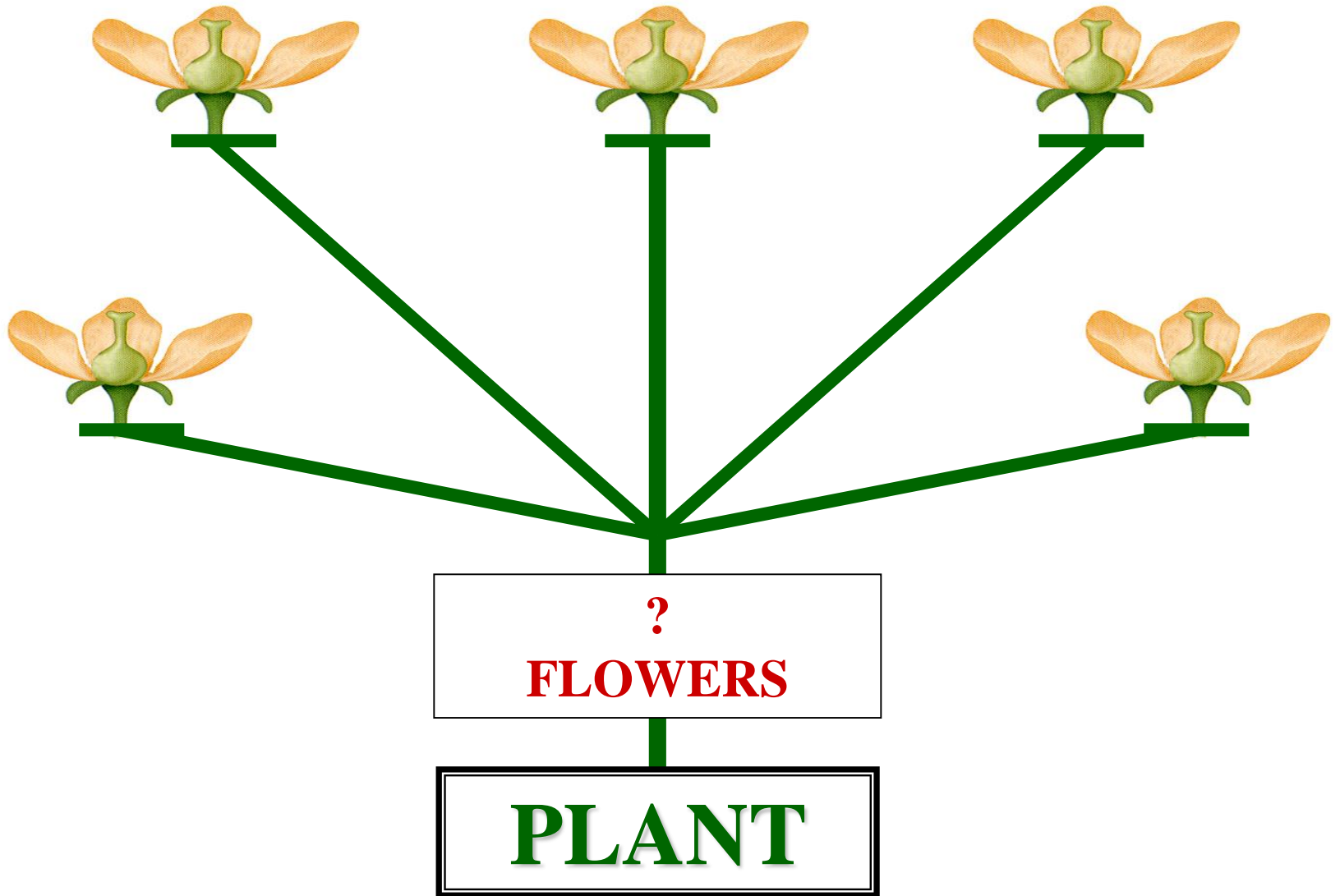

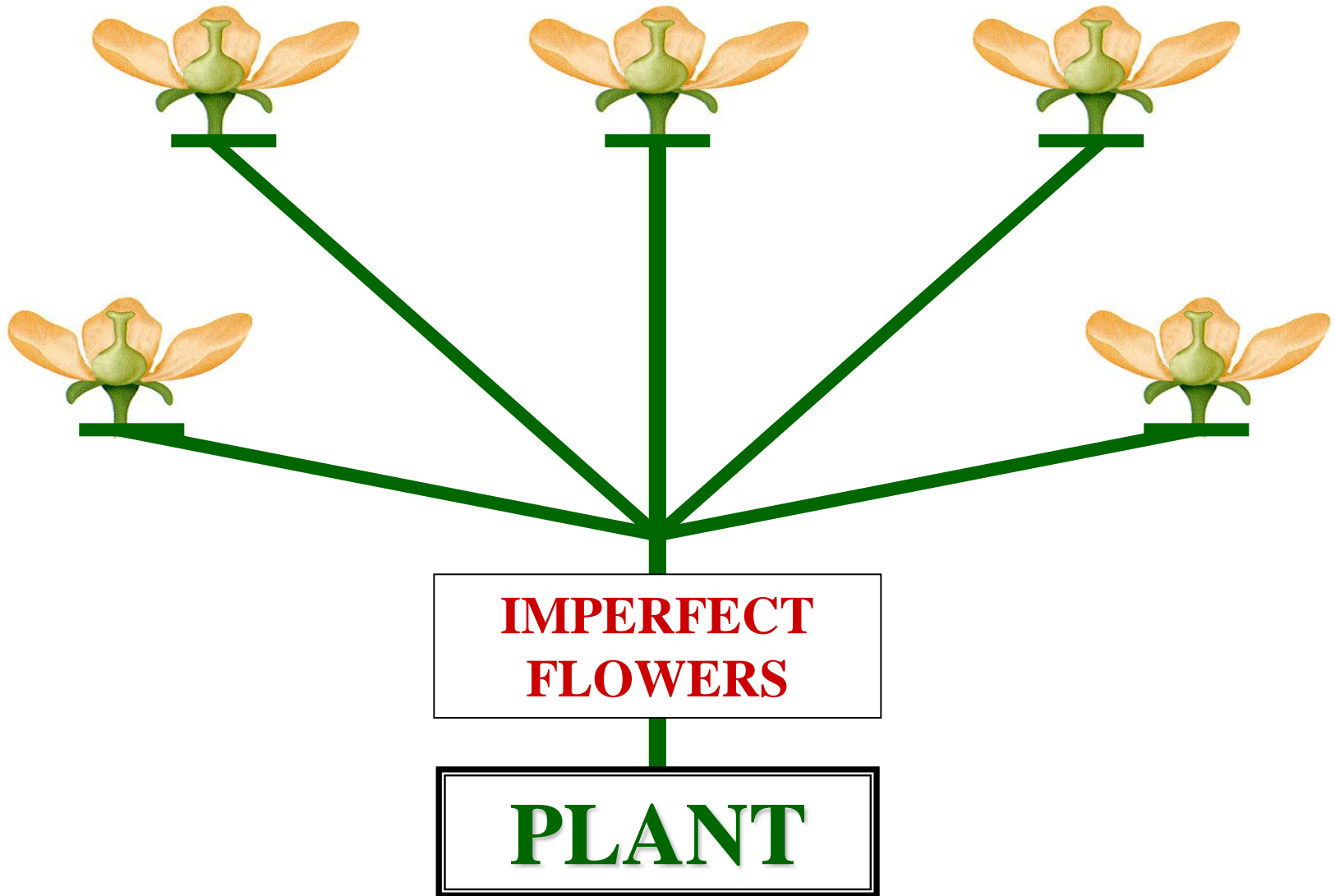

**PISTILATE
FLOWER**

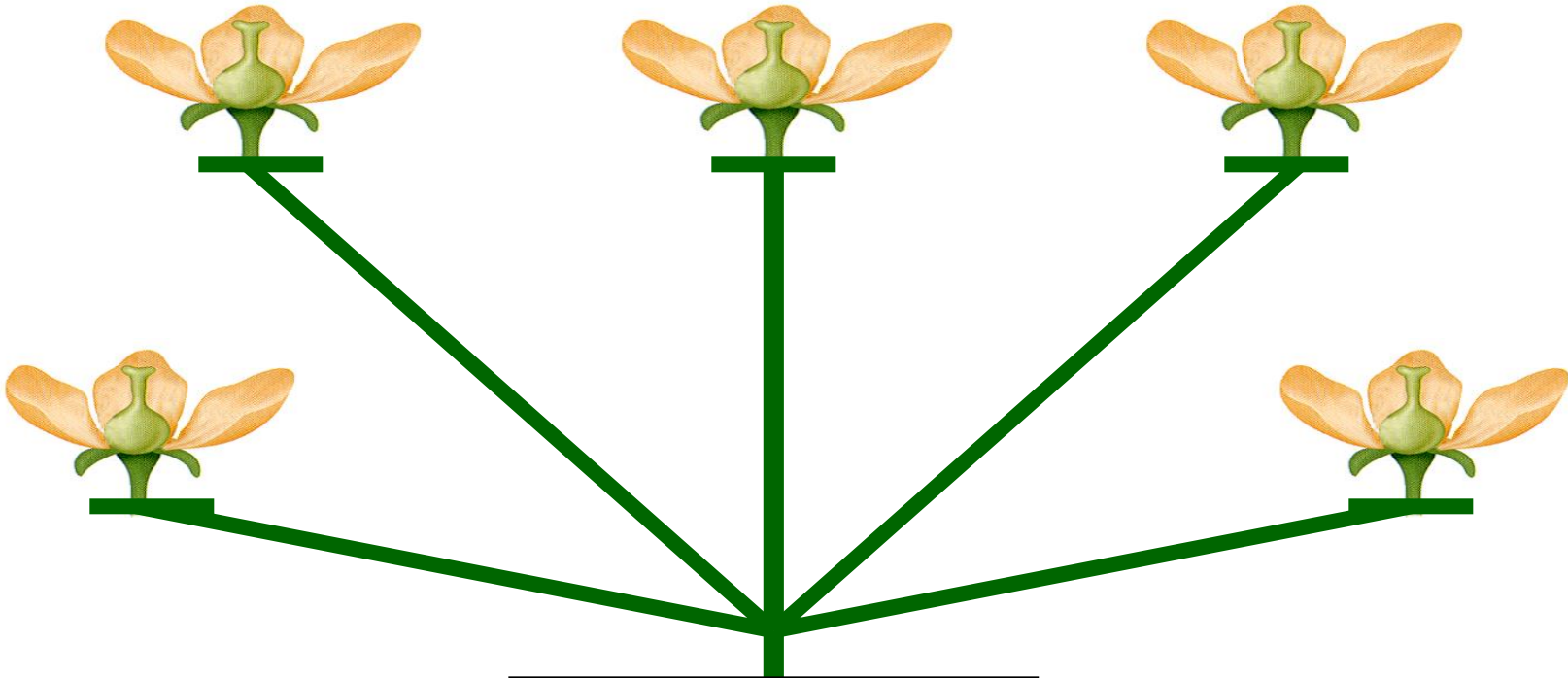

**IMPERFECT
FLOWERS**

PLANT

**PISTILATE
FLOWER**

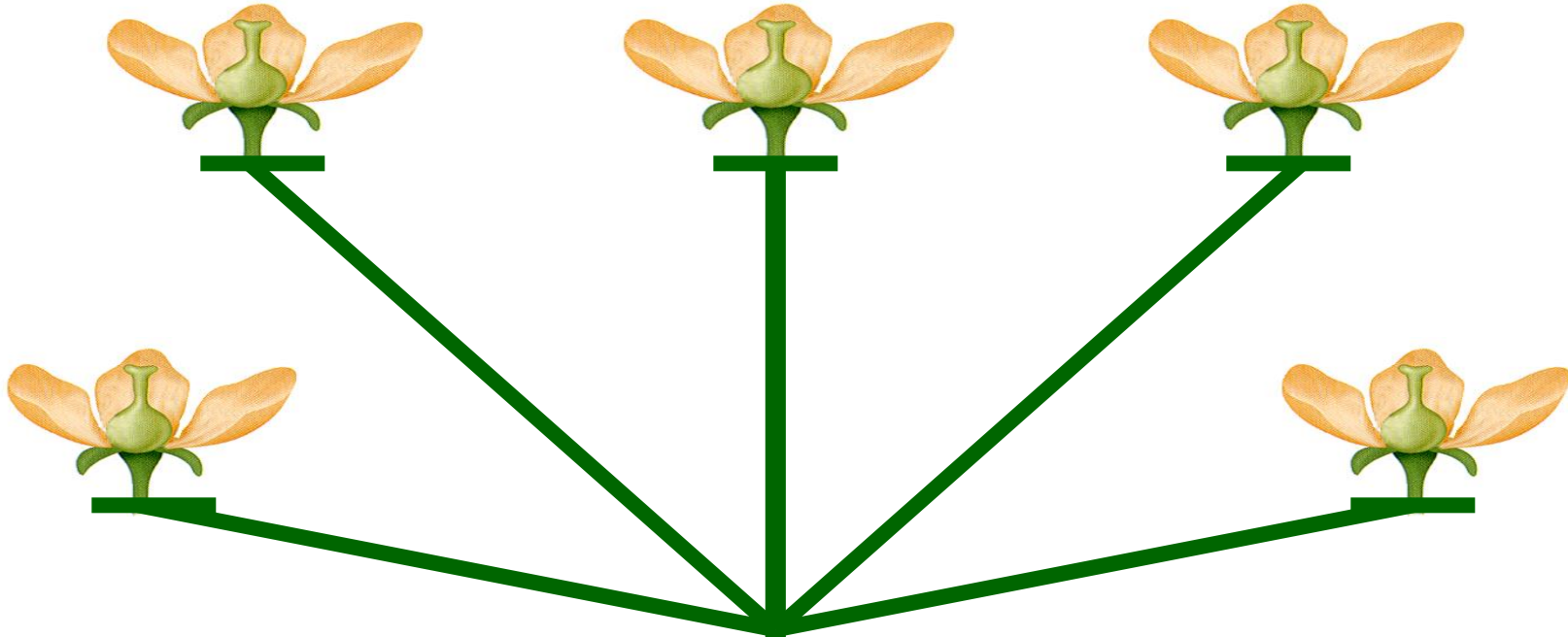

PISTILATE PLANT

PLANT

**STAMINATE
FLOWER**

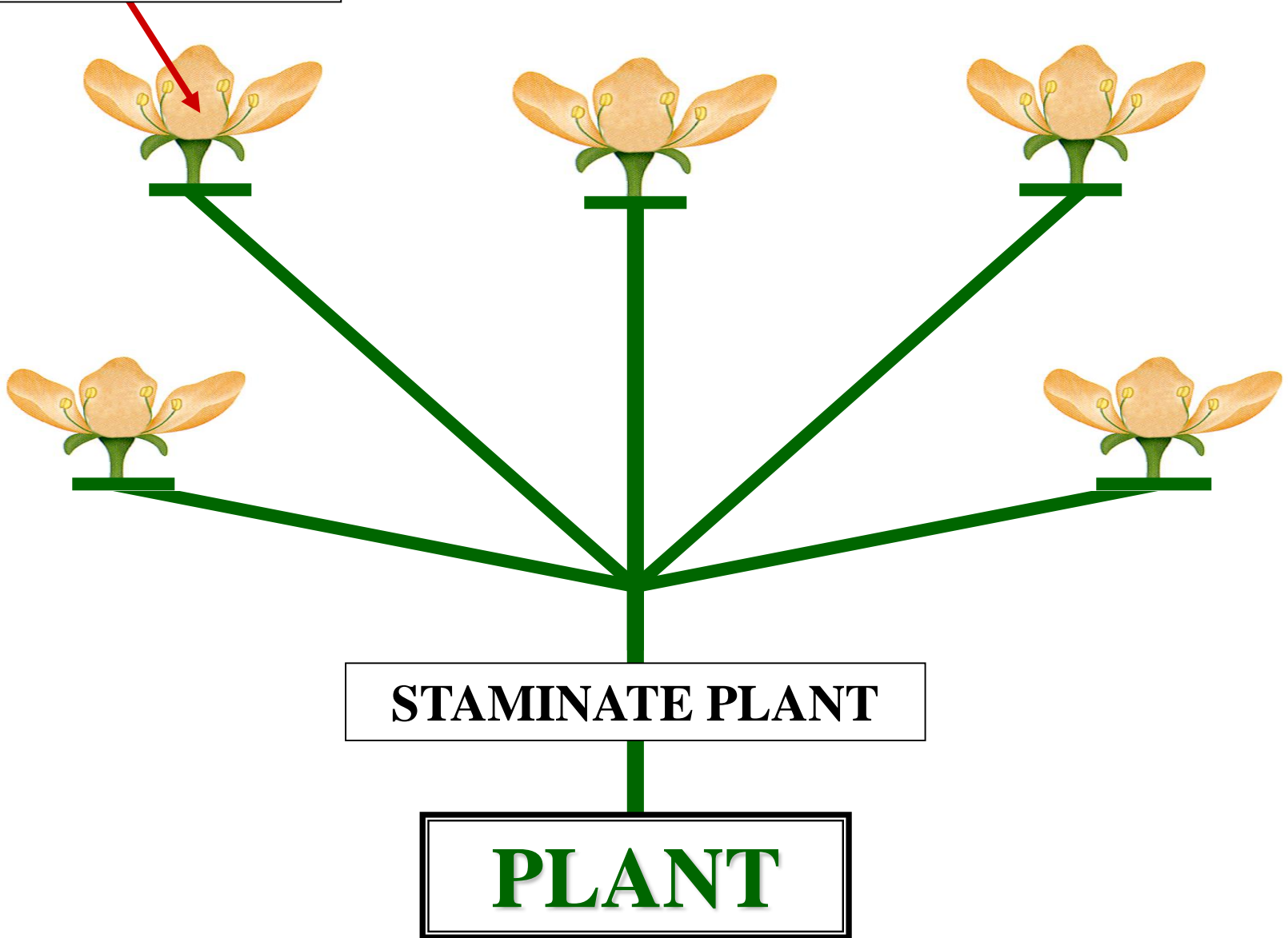

STAMINATE PLANT

PLANT

**PISTILATE
FLOWER**

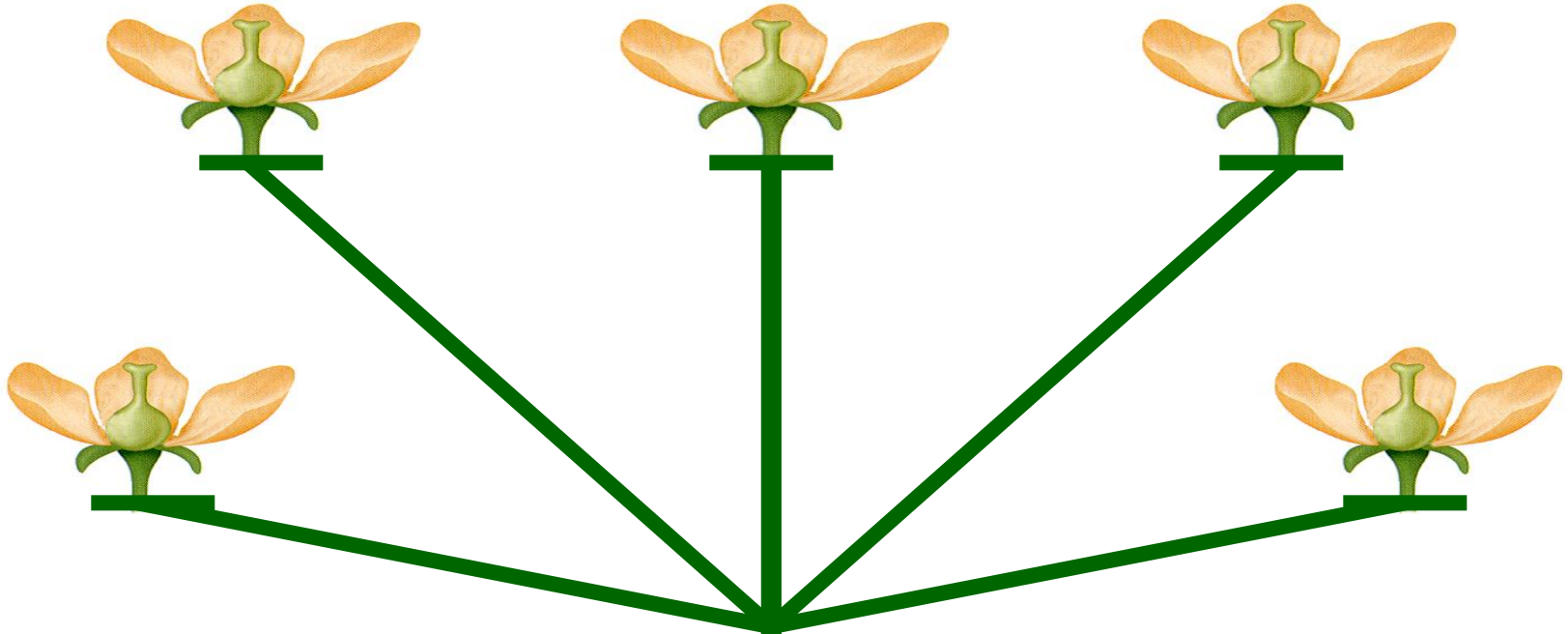

PISTILATE PLANT

PLANT

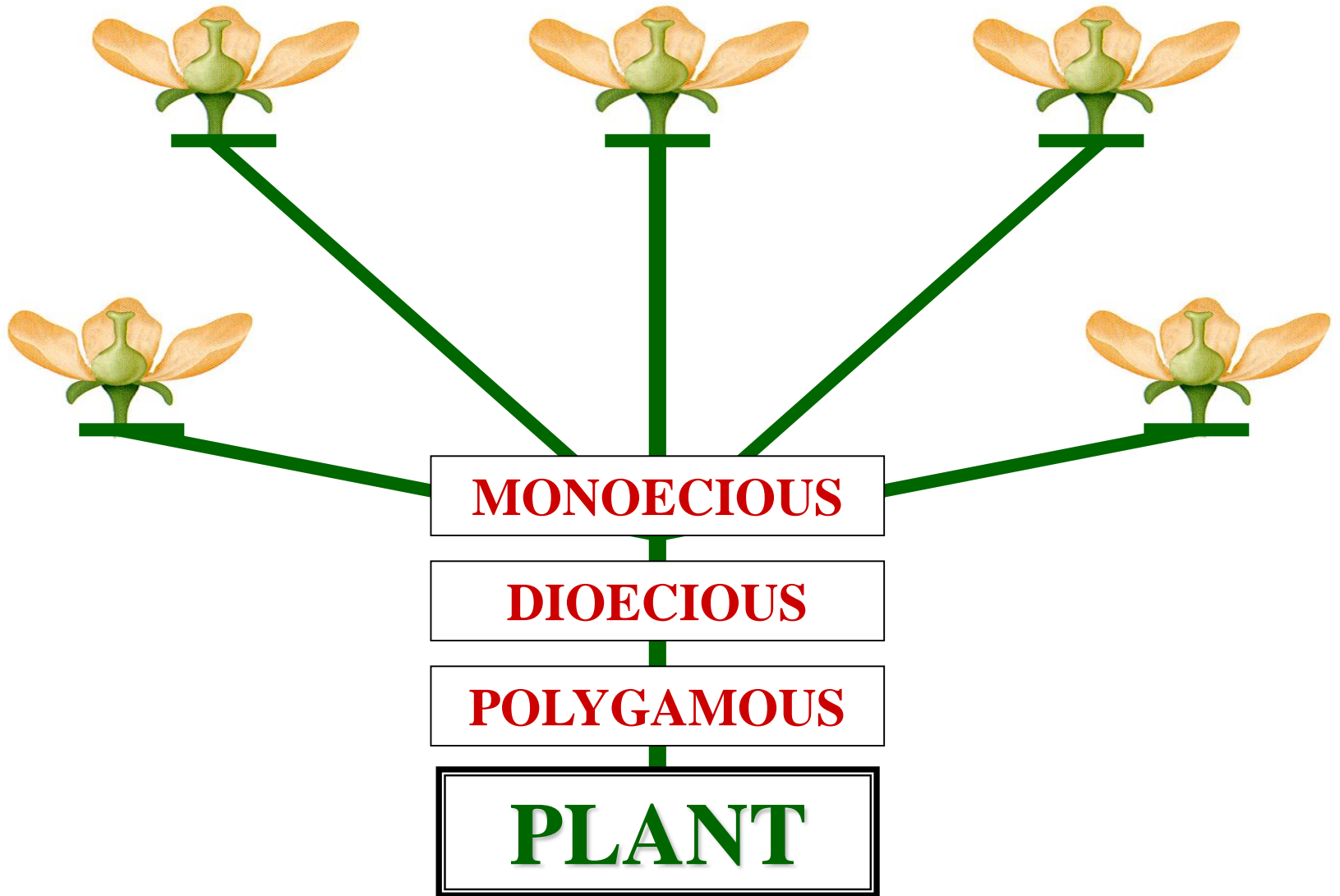

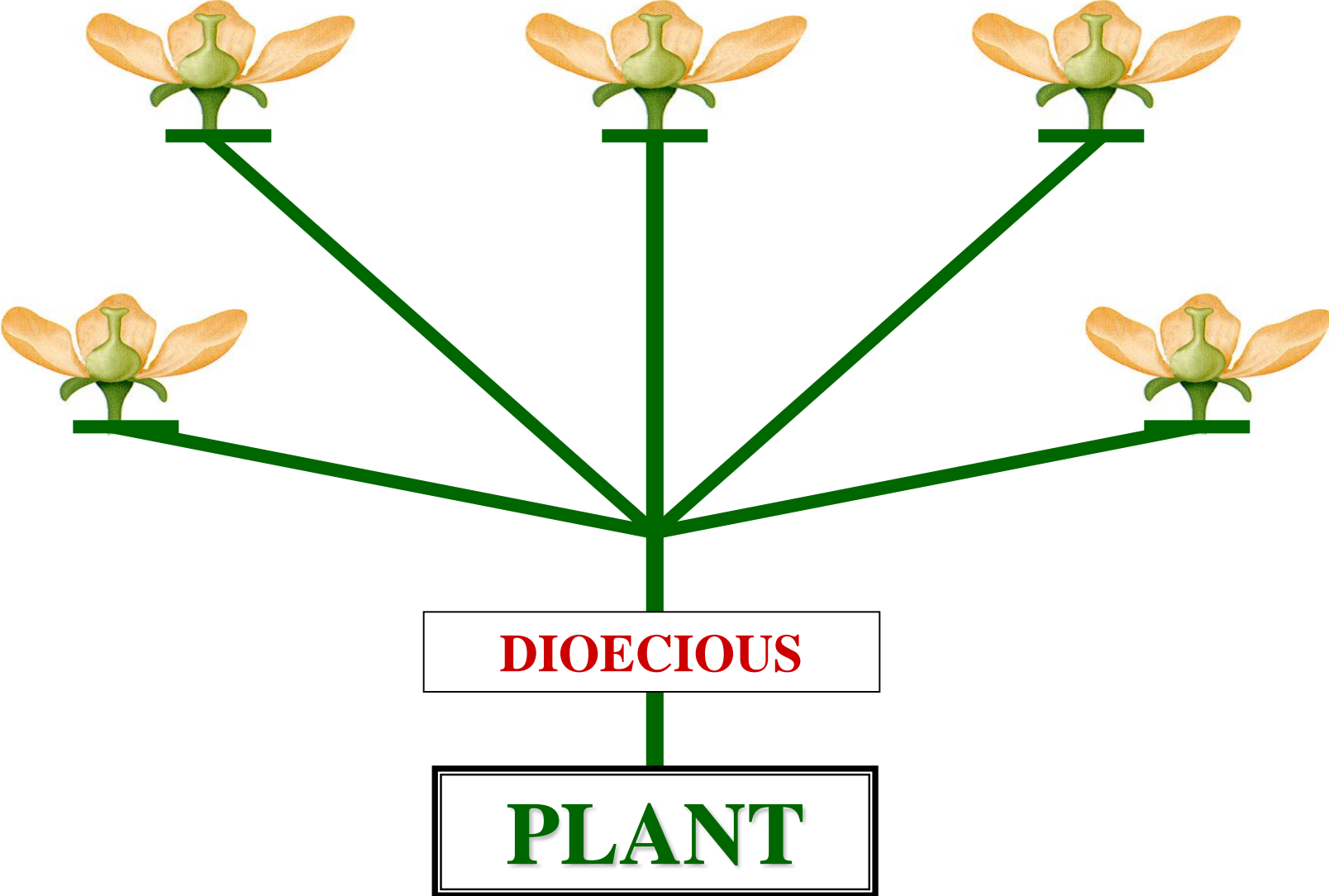



MONOECIOUS

DIOECIOUS

POLYGAMOUS

APPLIED

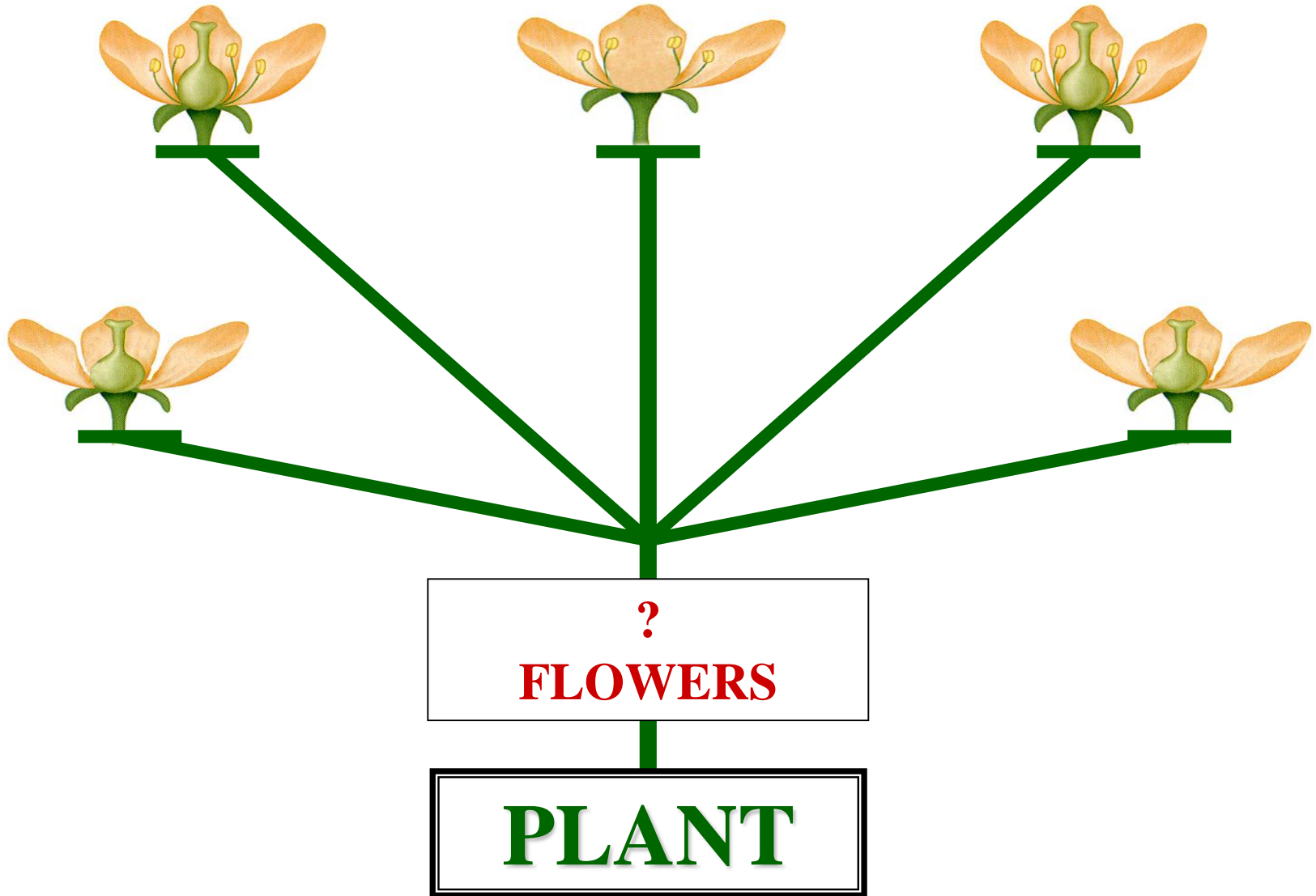

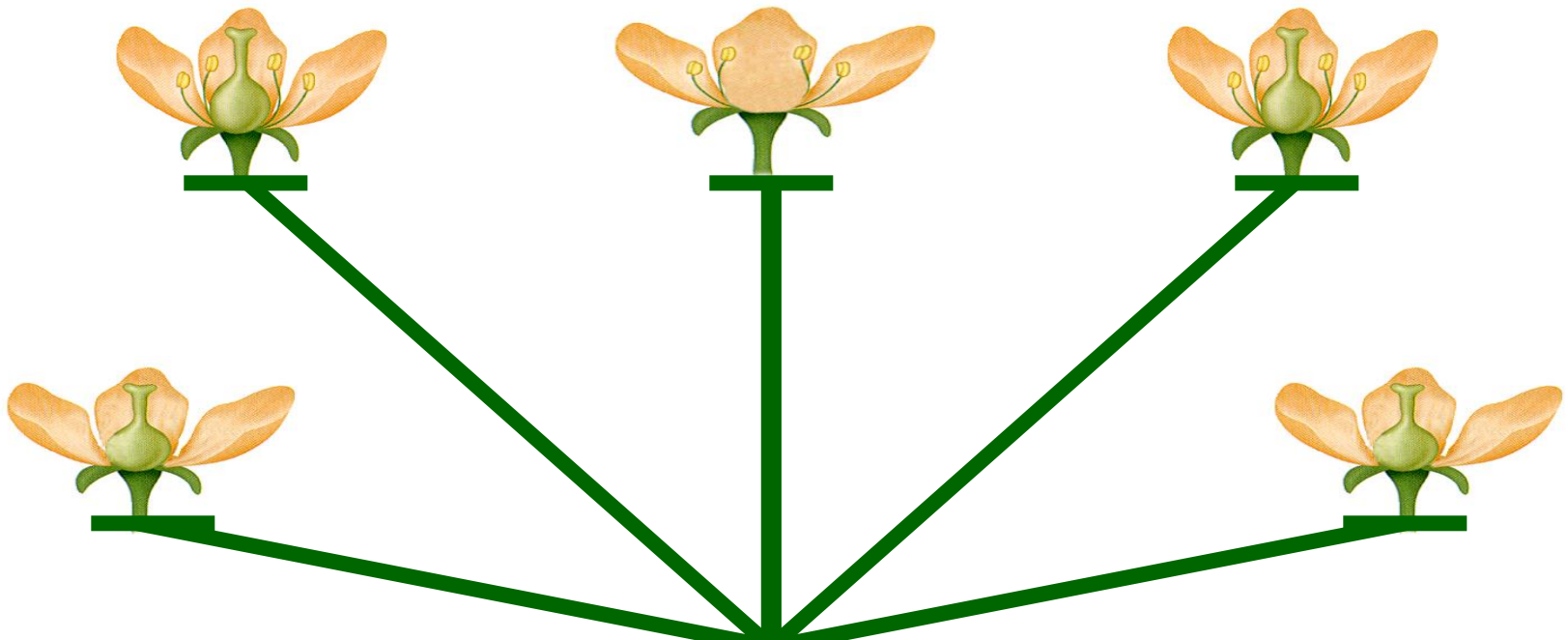

**PERFECT FLOWERS
&
IMPERFECT FLOWERS**

PLANT

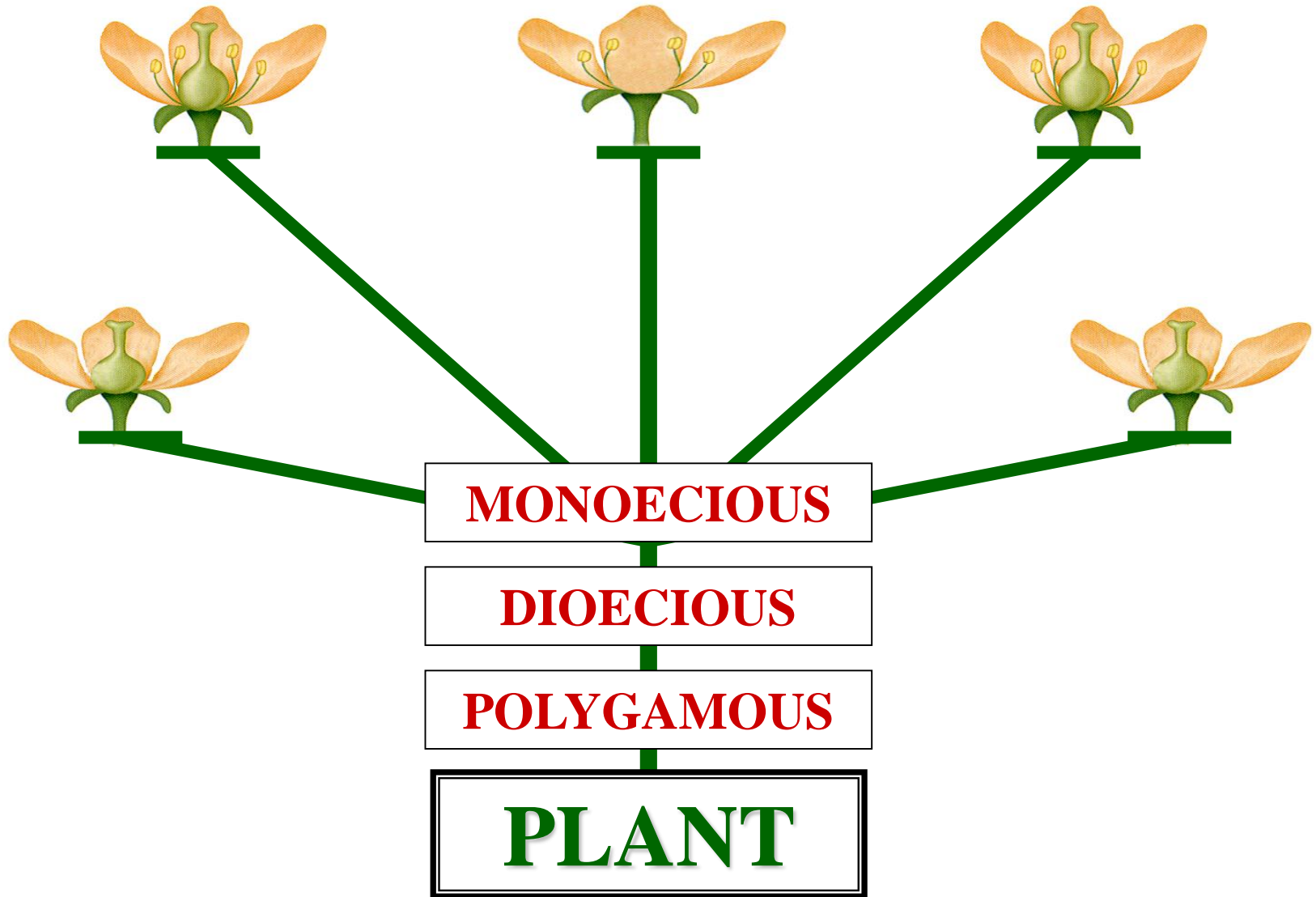

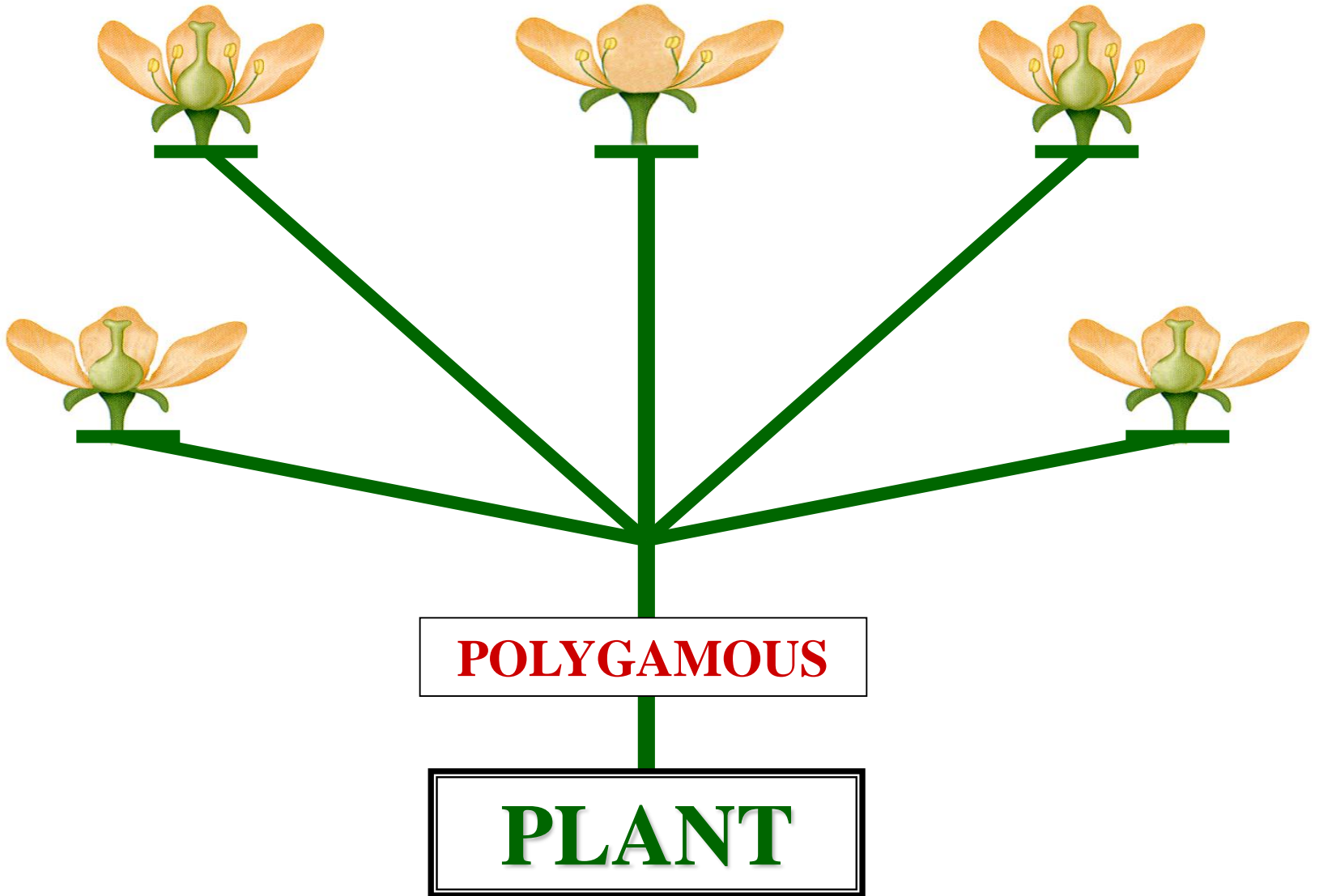

ANGIOSPERMS

I

MONOECEIOUS

DIOECEIOUS

POLYGAMOUS

?

FLOWERS

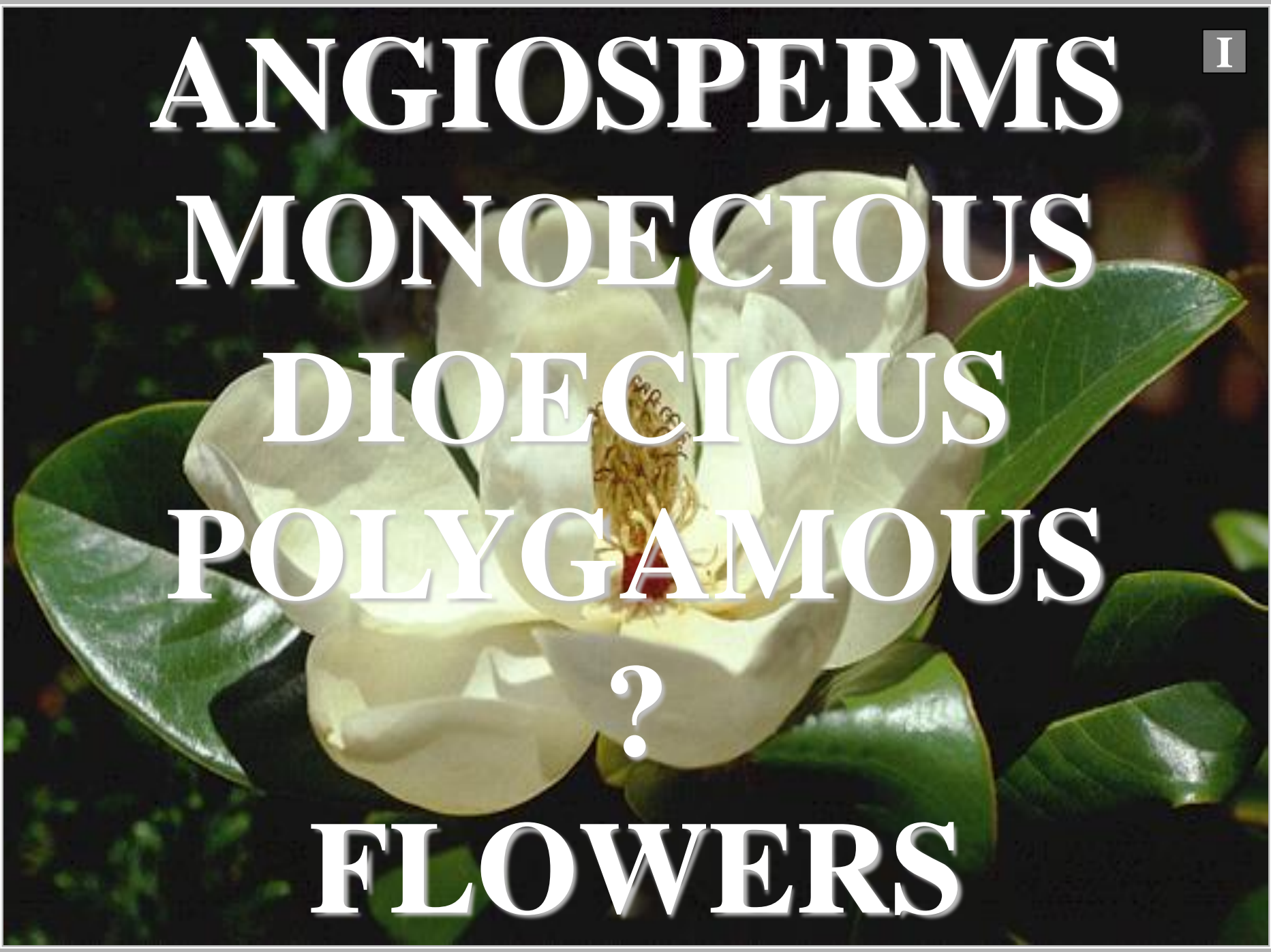



ANGIOSPERMS

MONOECEIOUS

DIOECEIOUS

POLYGAMOUS

IMPERFECT

FLOWERS

POLLINATION

POLLINATION

ANGIOSPERM POLLINATION



POLLEN GRAIN
DISSEMINATION
TO STIGMA

ANGIOSPERM
POLLINATION



ANGIOSPERM POLLINATION





FLOWER 1



FLOWER 2

 = **POLLEN GRAIN**



FLOWER 1



FLOWER 2

 = **POLLEN GRAIN**



FLOWER 1



FLOWER 2

 = **POLLEN GRAIN**



FLOWER 1



FLOWER 2

 = **POLLEN GRAIN**

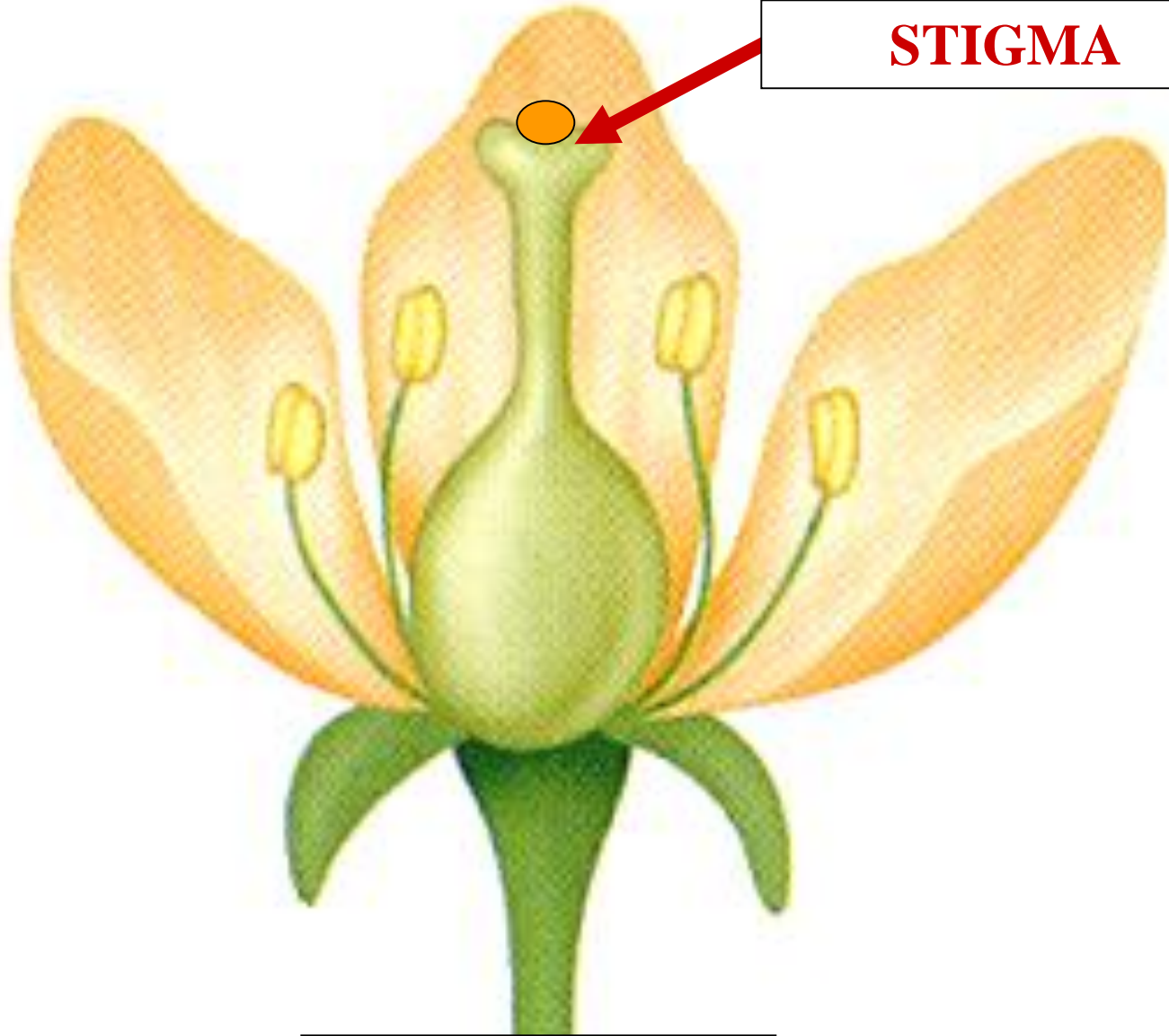

STIGMA

FLOWER

● = POLLEN GRAIN

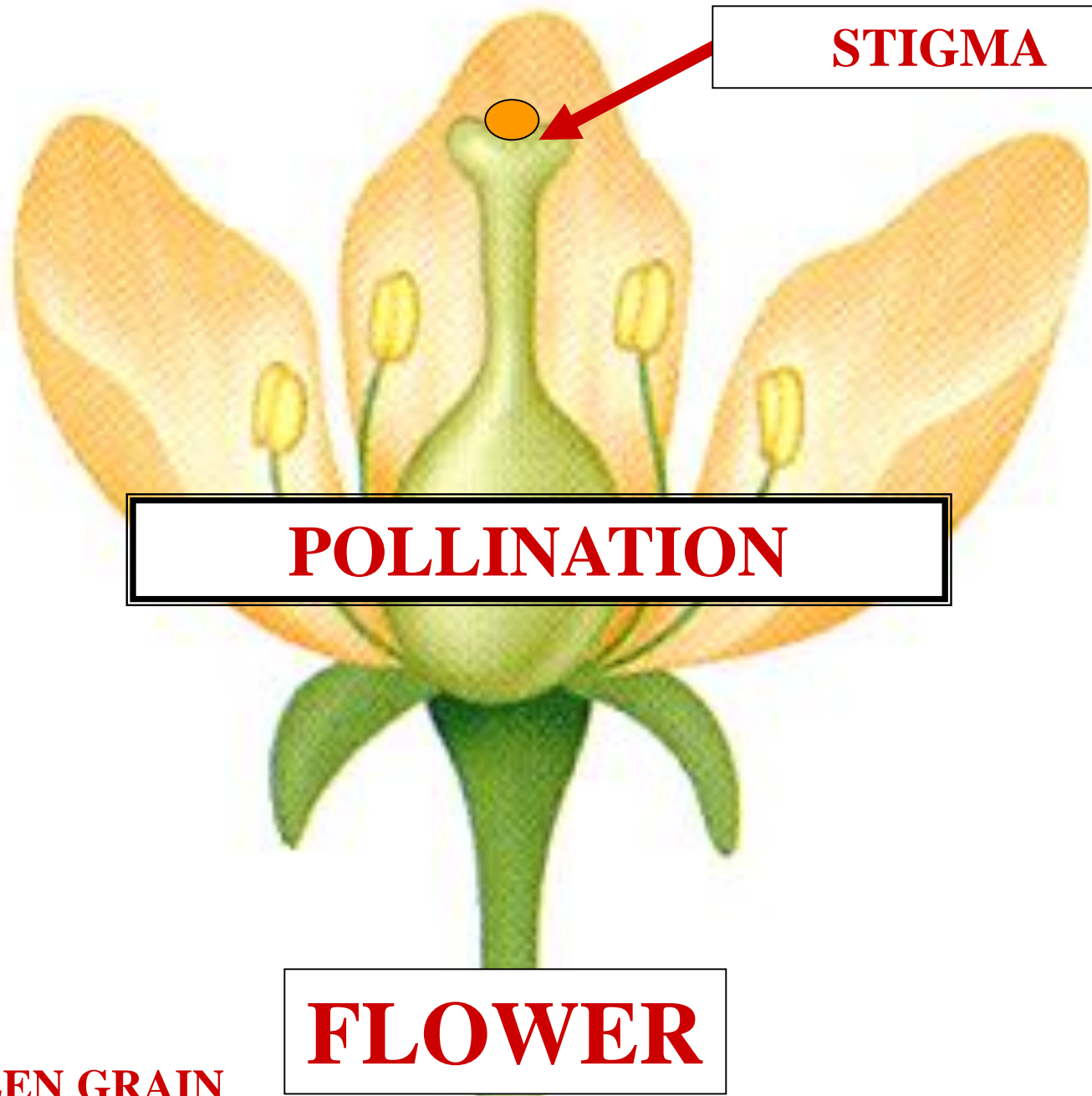

STIGMA

POLLINATION

FLOWER

 = **POLLEN GRAIN**