

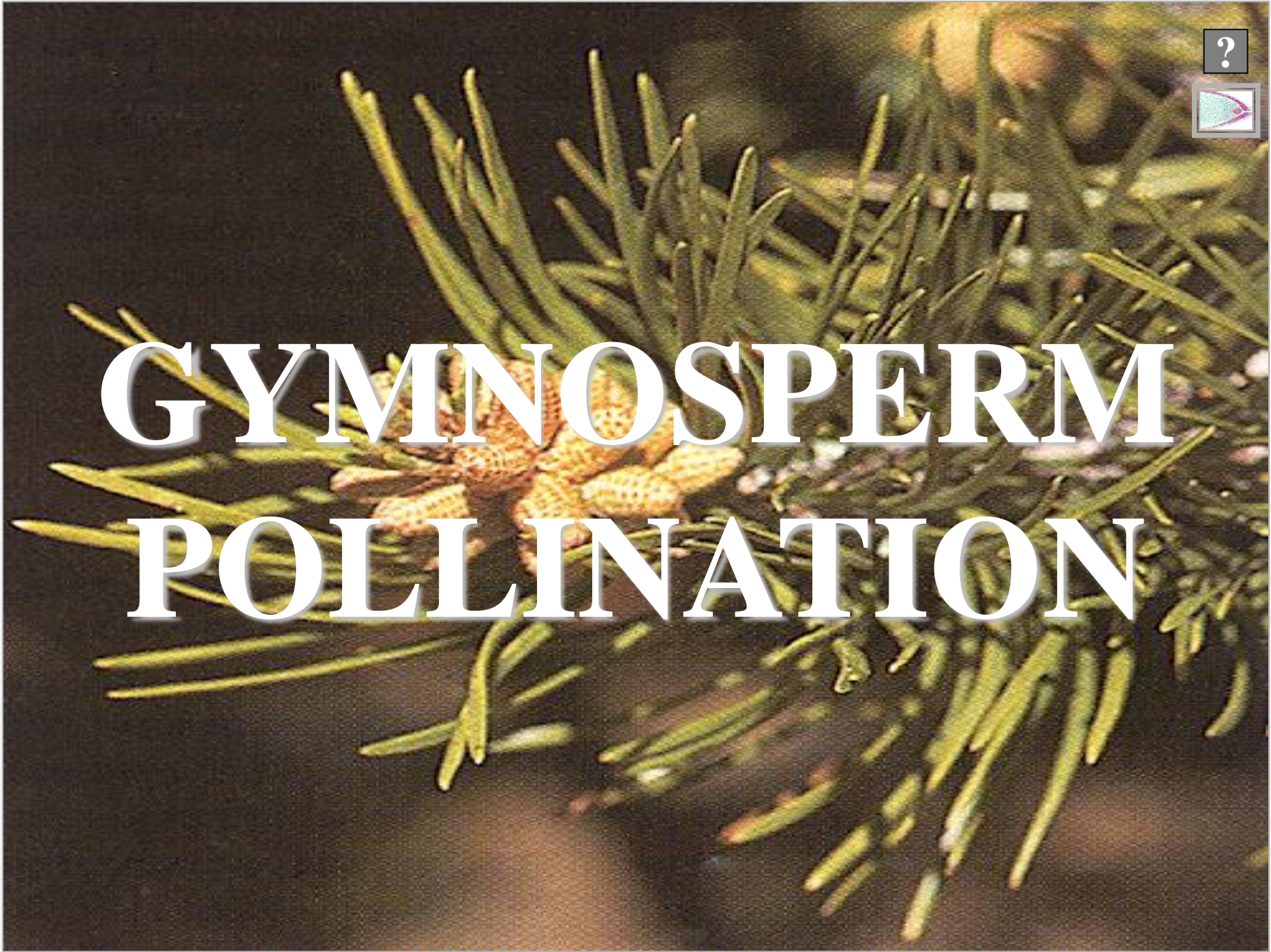

GYMNOSPERM POLLINATION



OVULE

INTEGUMENT

M

MICROPYLE

?

**POLLEN
CHAMBER**

L.S.

PINUS

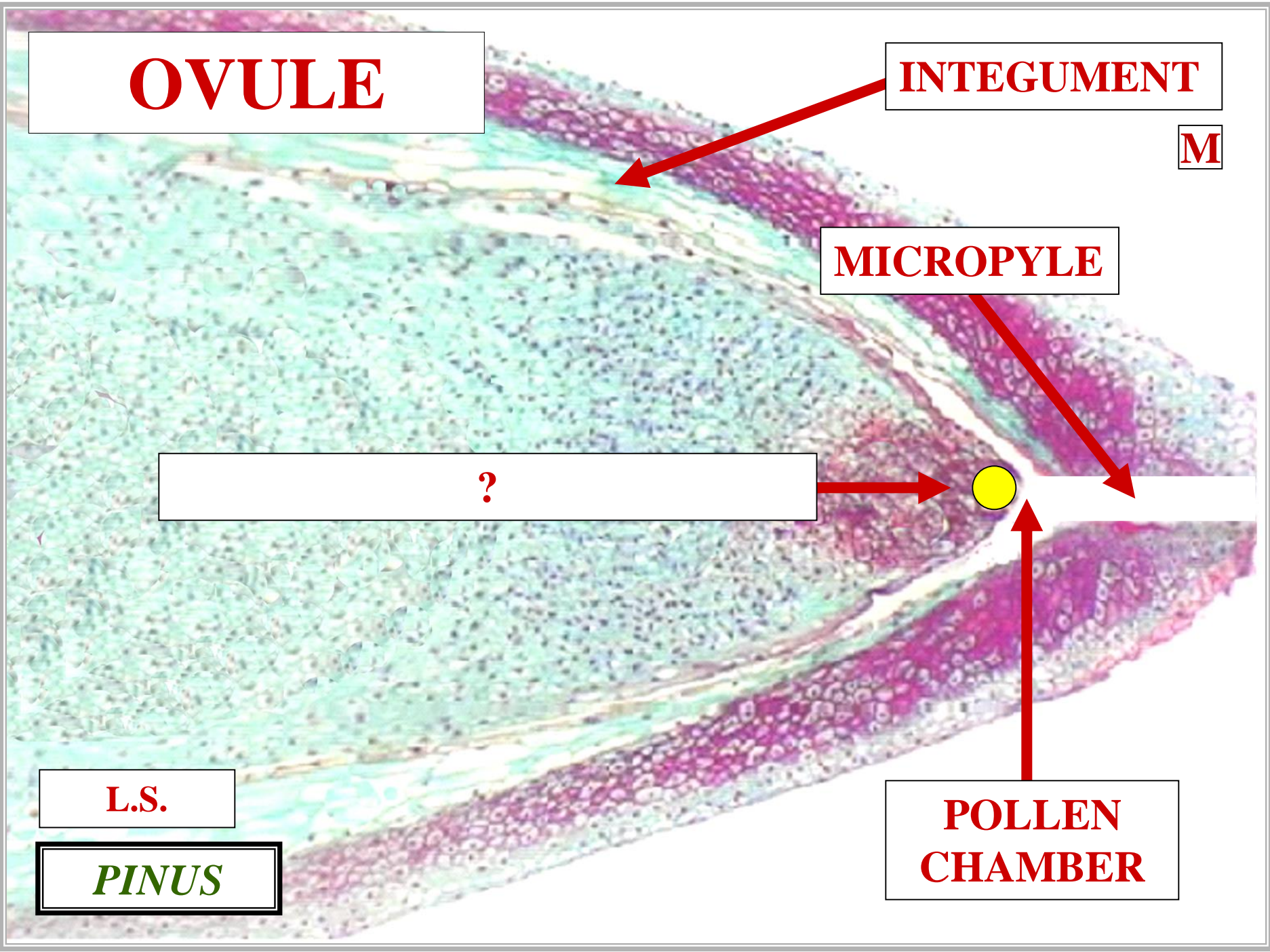

OVULE

INTEGUMENT

N

MICROPYLE

MEGASPORANGIUM

L.S.

PINUS

**POLLEN
CHAMBER**

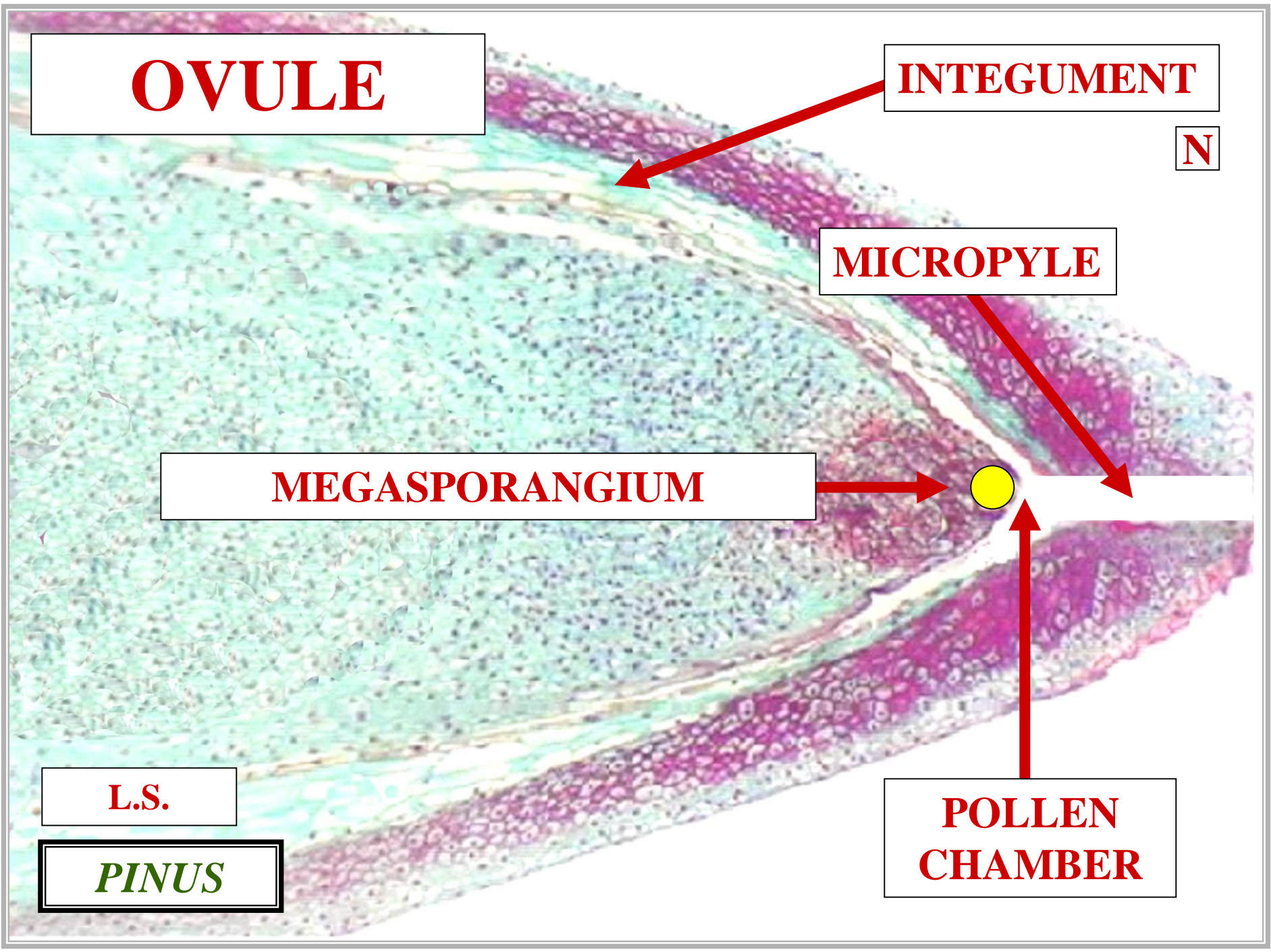

OVULE

INTEGUMENT

P

MICROPYLE

NUCELLUS

L.S.

PINUS

**POLLEN
CHAMBER**

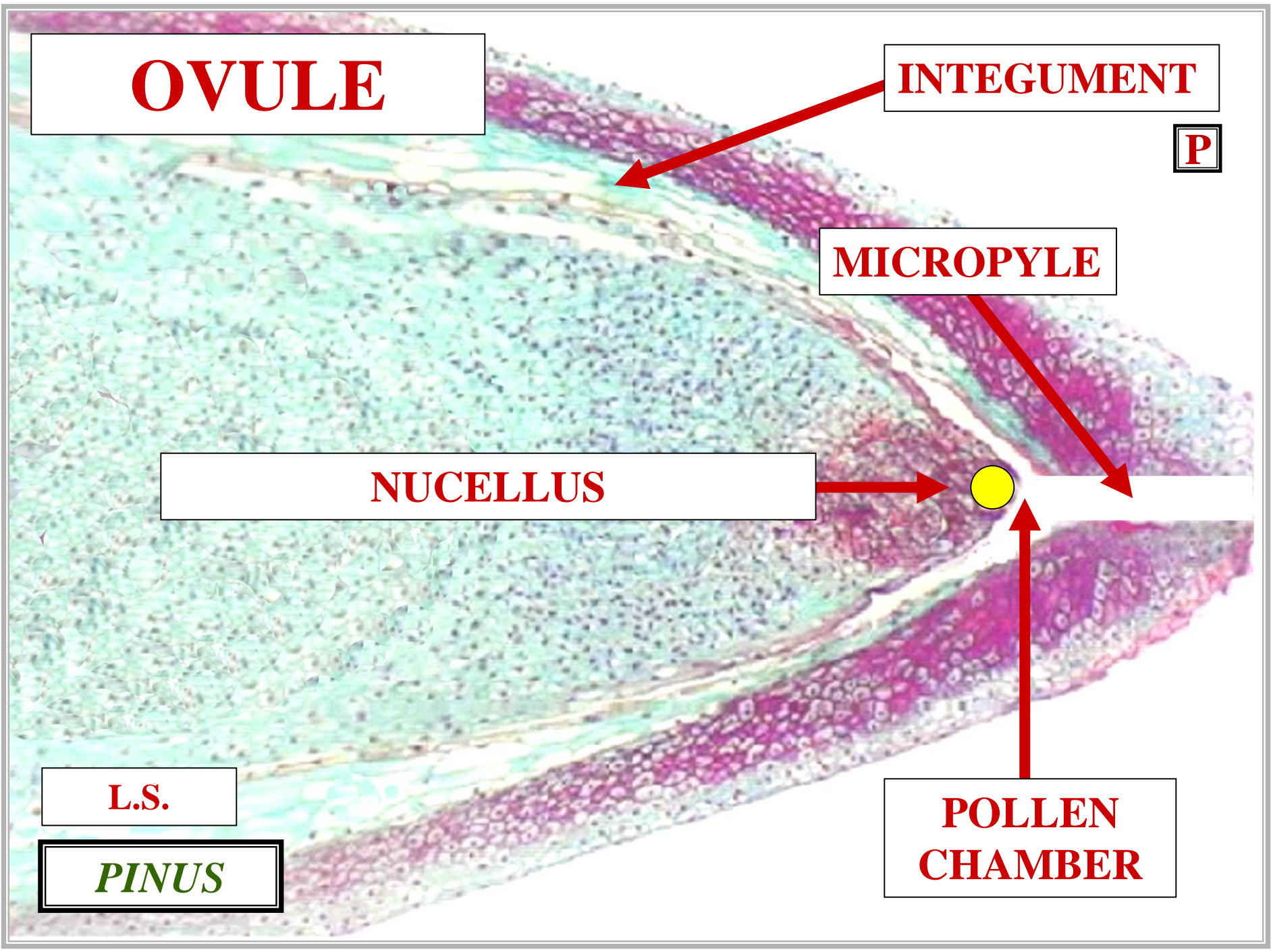

OVULE

INTEGUMENT



MICROPYLE

POLLINATION



L.S.

PINUS

**POLLEN
CHAMBER**

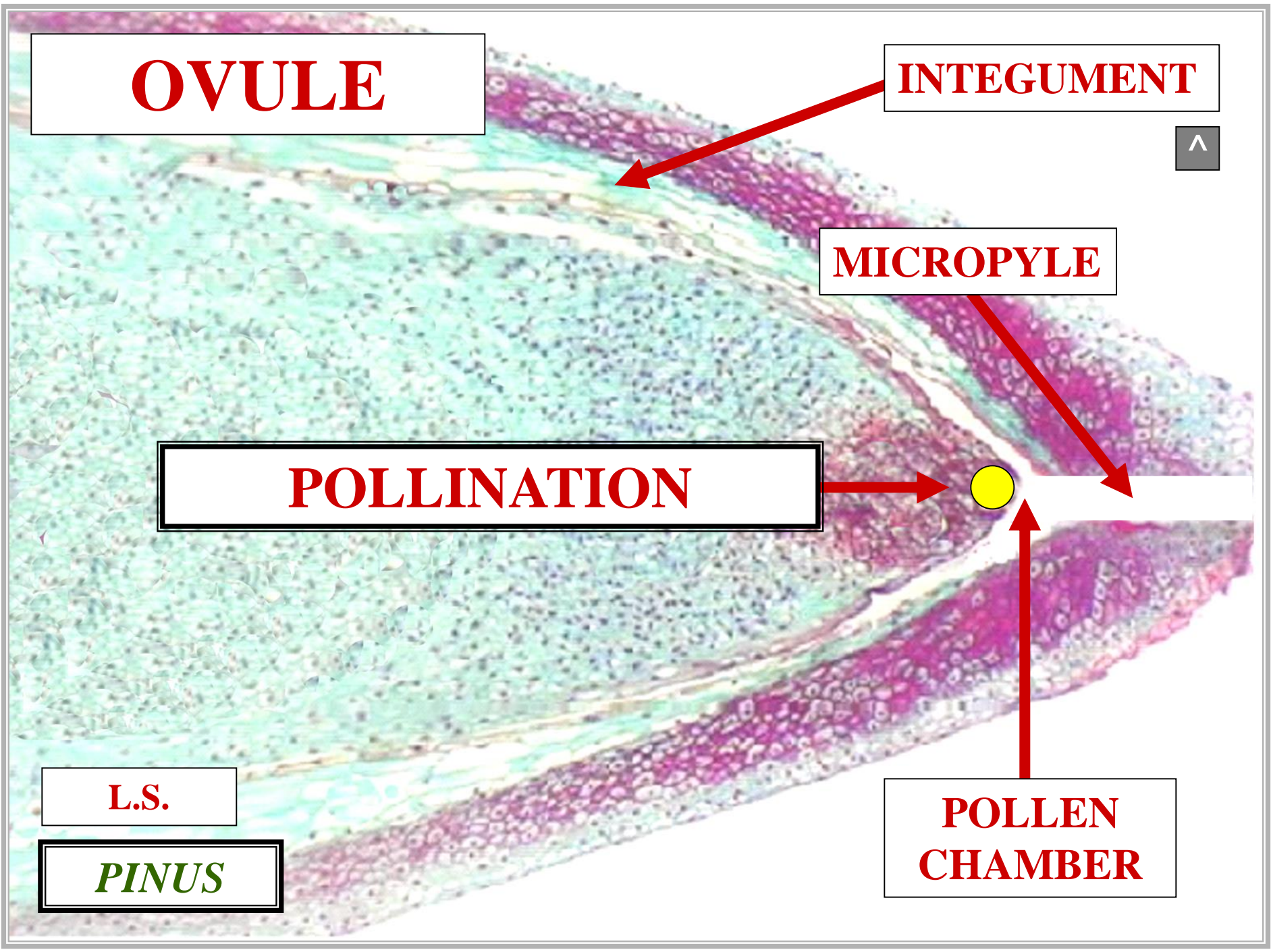

POLLINATION MODES

SELF POLLINATION



**ANGIOSPERM
SELF POLLINATION**

**PLANT POLLINATES
SELF**

**ANGIOSPERM
SELF POLLINATION**



PLANT

 = **POLLEN GRAIN**



PLANT

 = **POLLEN GRAIN**



PLANT

SELF POLLINATION

CROSS POLLINATION



**ANGIOSPERM
CROSS POLLINATION**

**PLANT POLLINATES
SECOND PLANT**

**ANGIOSPERM
CROSS POLLINATION**



PLANT 1



PLANT 2

 = **POLLEN GRAIN**



PLANT 1



PLANT 2

 = **POLLEN GRAIN**



PLANT 1



PLANT 2



= POLLEN GRAIN



PLANT 1



PLANT 2

 = **POLLEN GRAIN**



PLANT 1



PLANT 2

CROSS POLLINATION



PLANT 1



PLANT 2

PLT PREFERS CROSS POLLINATION



PLANT 1



PLANT 2

ENSURES GENETIC DIVERSITY



PERFECT FLOWER PLANTS

POLLINATION



**PERFECT
FLOWER**

PLANT

TO AVOID SELF POLLINATION

DICHO GAMY



ANGIOSPERM

POLLINATION DICHOGAMY

ANDROCECIUM

AND

GYNOECIUM

MATURE AT DIFFERENT TIMES

ANGIOSPERM

POLLINATION DICHOGAMY

ANGIOSPERM

^

P

POLLINATION DICHOGAMY

PREVENTS

SELF POLLINATION

ANGIOSPERM

POLLINATION DICHOGAMY

PROTANDROUS DICHOGAMY

ANGIOSPERM

POLLINATION DICHOGAMY

PROTANDROUS

ANDROECIUM

MATURES

FIRST

ANGIOSPERM

POLLINATION DICHOGAMY

PROTANDROUS



ANDROECIUM

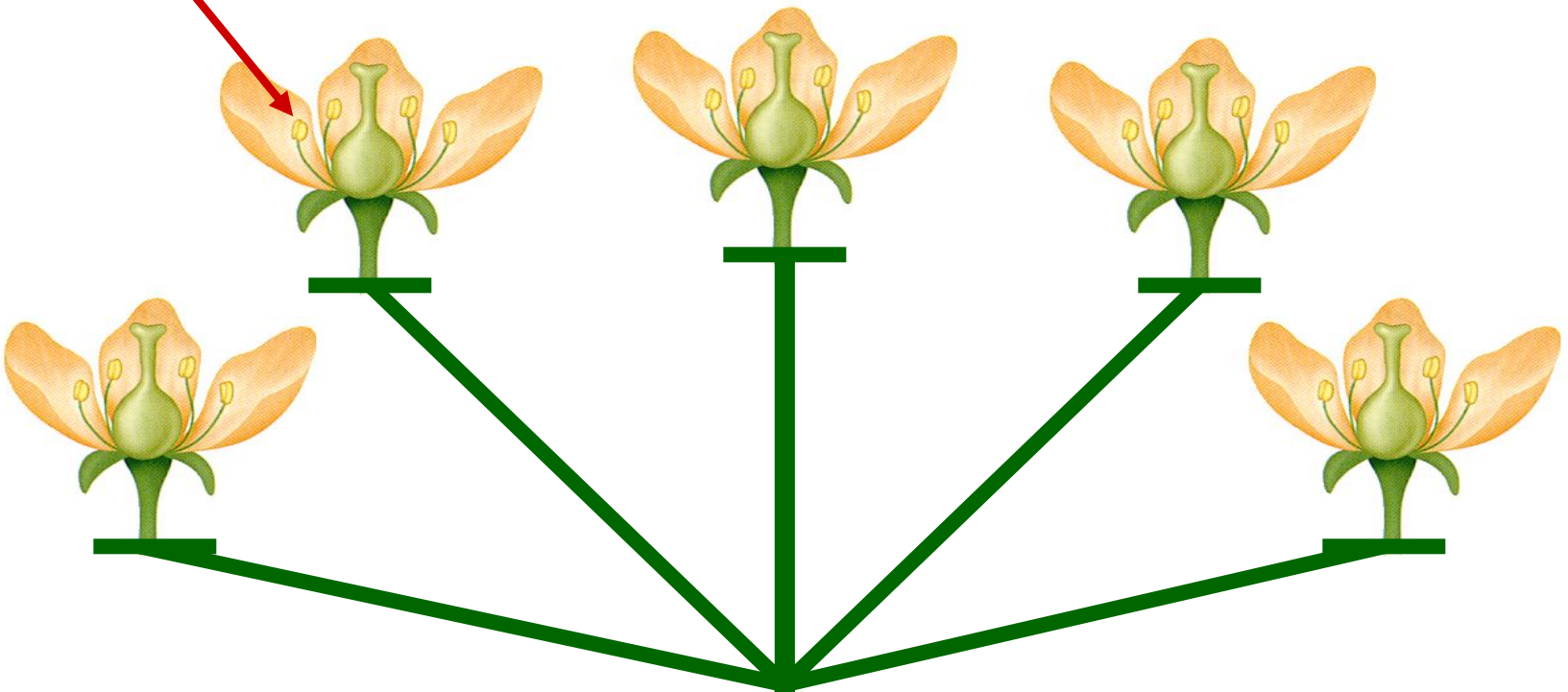

PERFECT FLS

PLANT

**ANDROECIUM
MATURES 1ST**

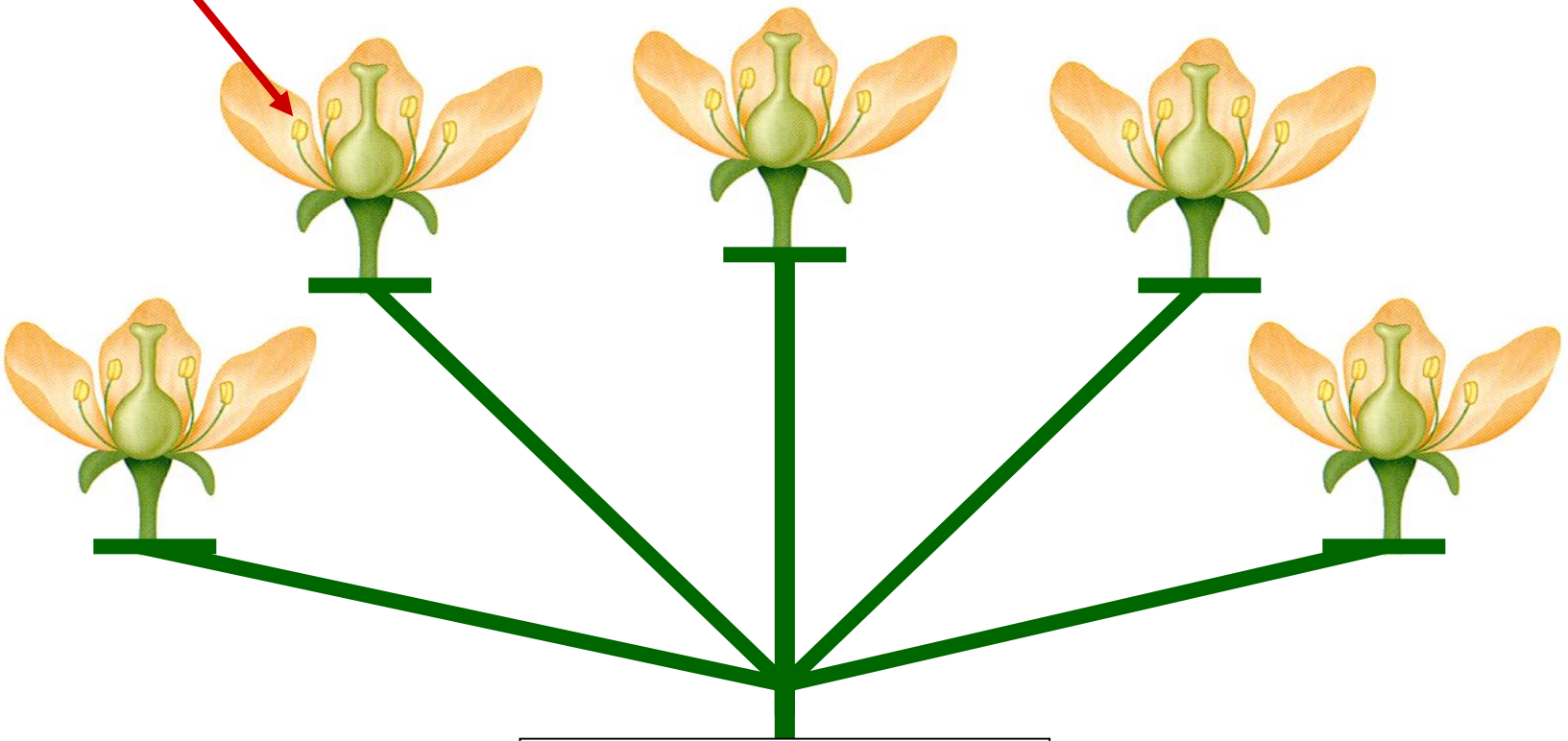

**PROTANDROUS
DICHOGAMY**

PLANT

**ANDROECIUM
MATURES 1ST**

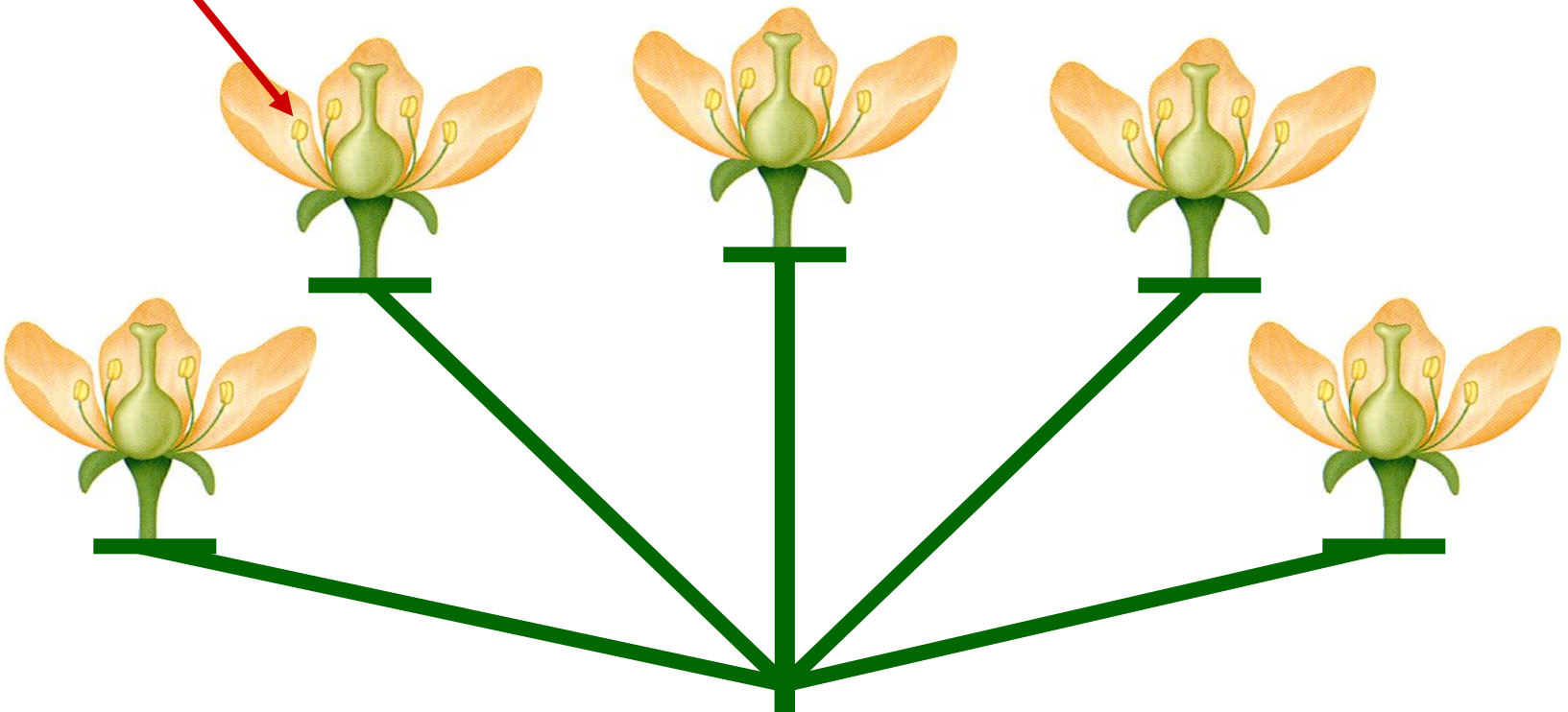

PROTANDROUS

PREVENTS SELF POLLINATION

PLANT

**ANDROECIUM
MATURES 1ST**

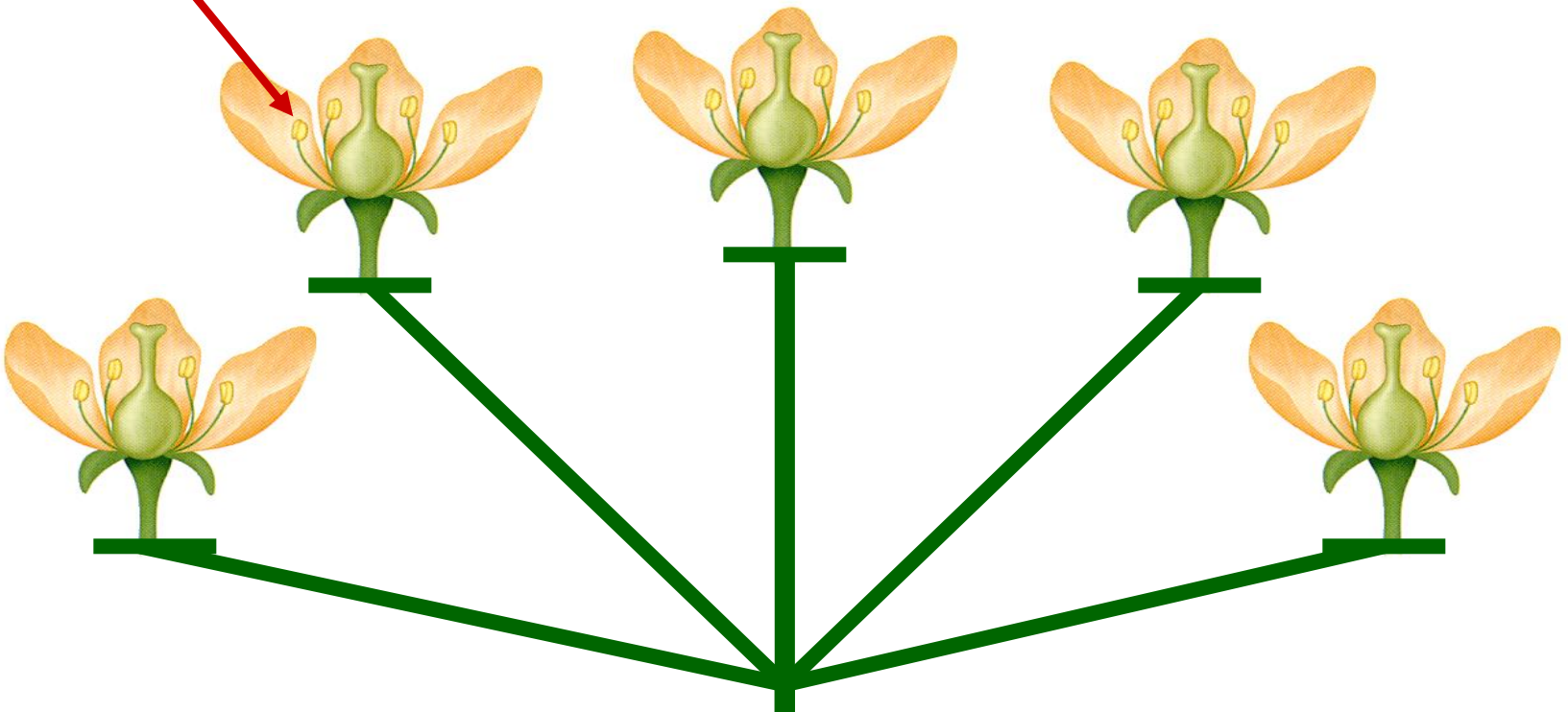

PROTANDROUS

ENSURES SOME CROSS POLLINATION

PLANT

PROTOGYNOUS DICHOGAMY

ANGIOSPERM

POLLINATION DICHOGAMY

PROTOGYNOUS

GYNOECIUM

MATURES

FIRST

ANGIOSPERM

POLLINATION DICHOGAMY

PROTOGYNOUS



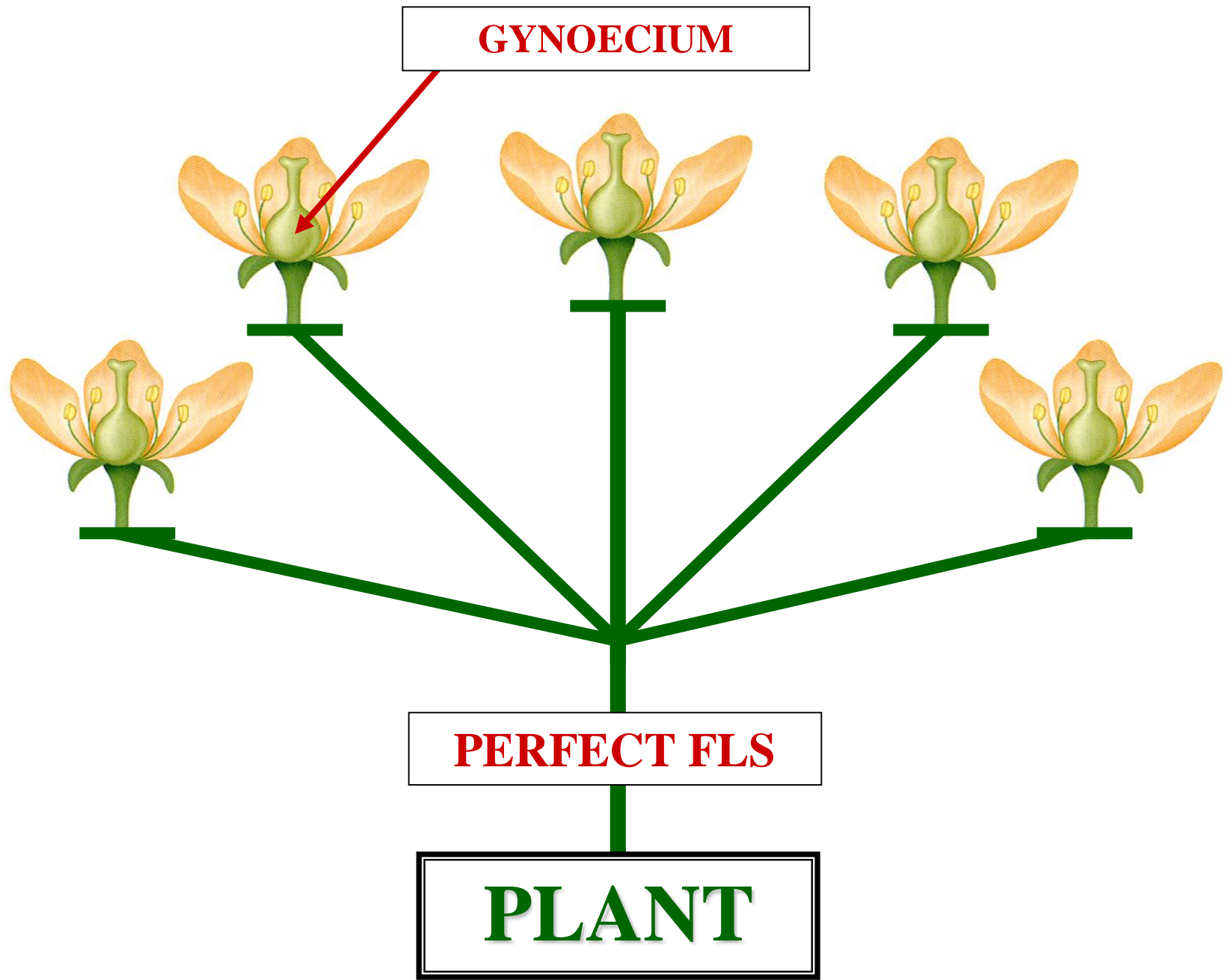

**GYNOECIUM
MATURES 1ST**

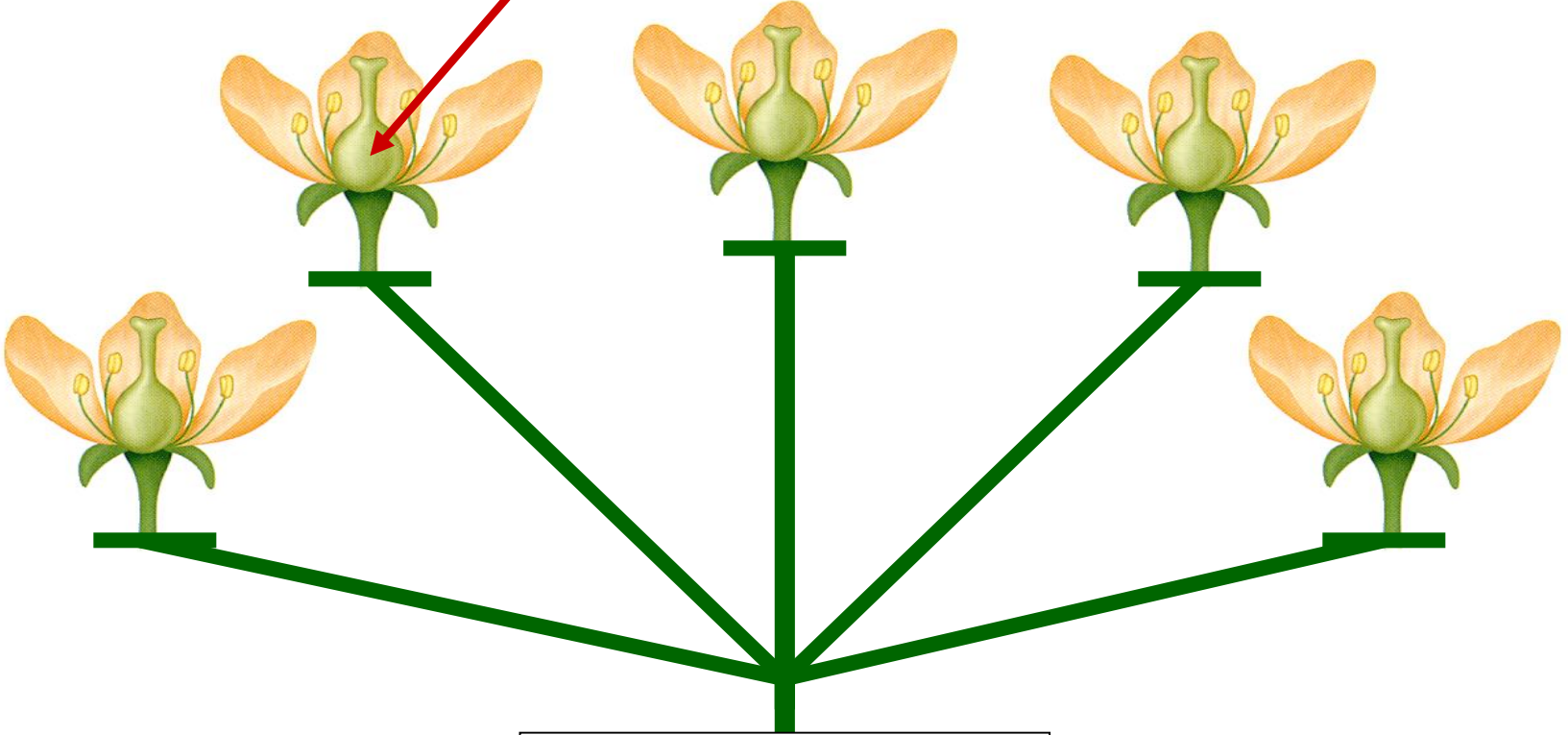

**PROTOGYNOUS
DICHO GAMY**

PLANT

**GYNOECIUM
MATURES 1ST**

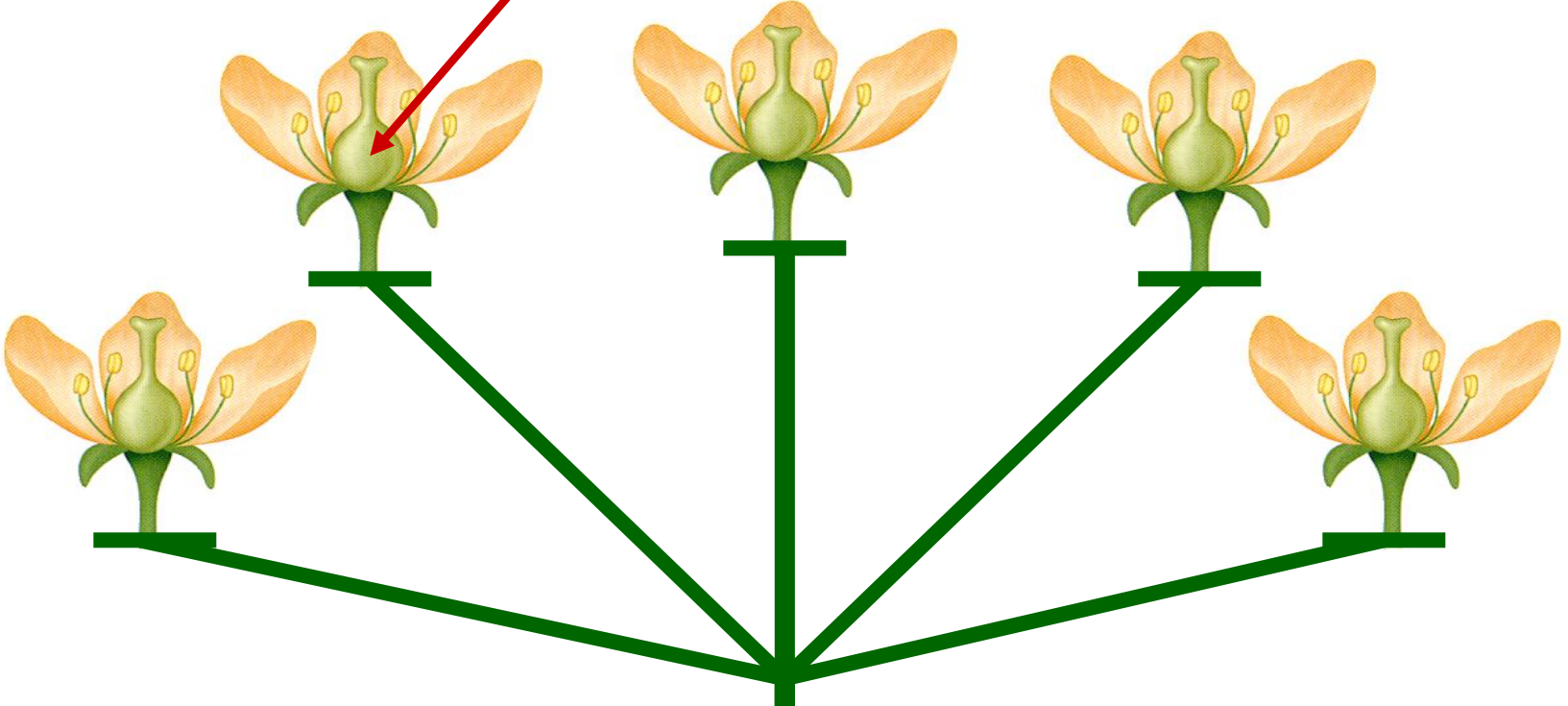

PROTOGYNOUS

PREVENTS SELF POLLINATION

PLANT

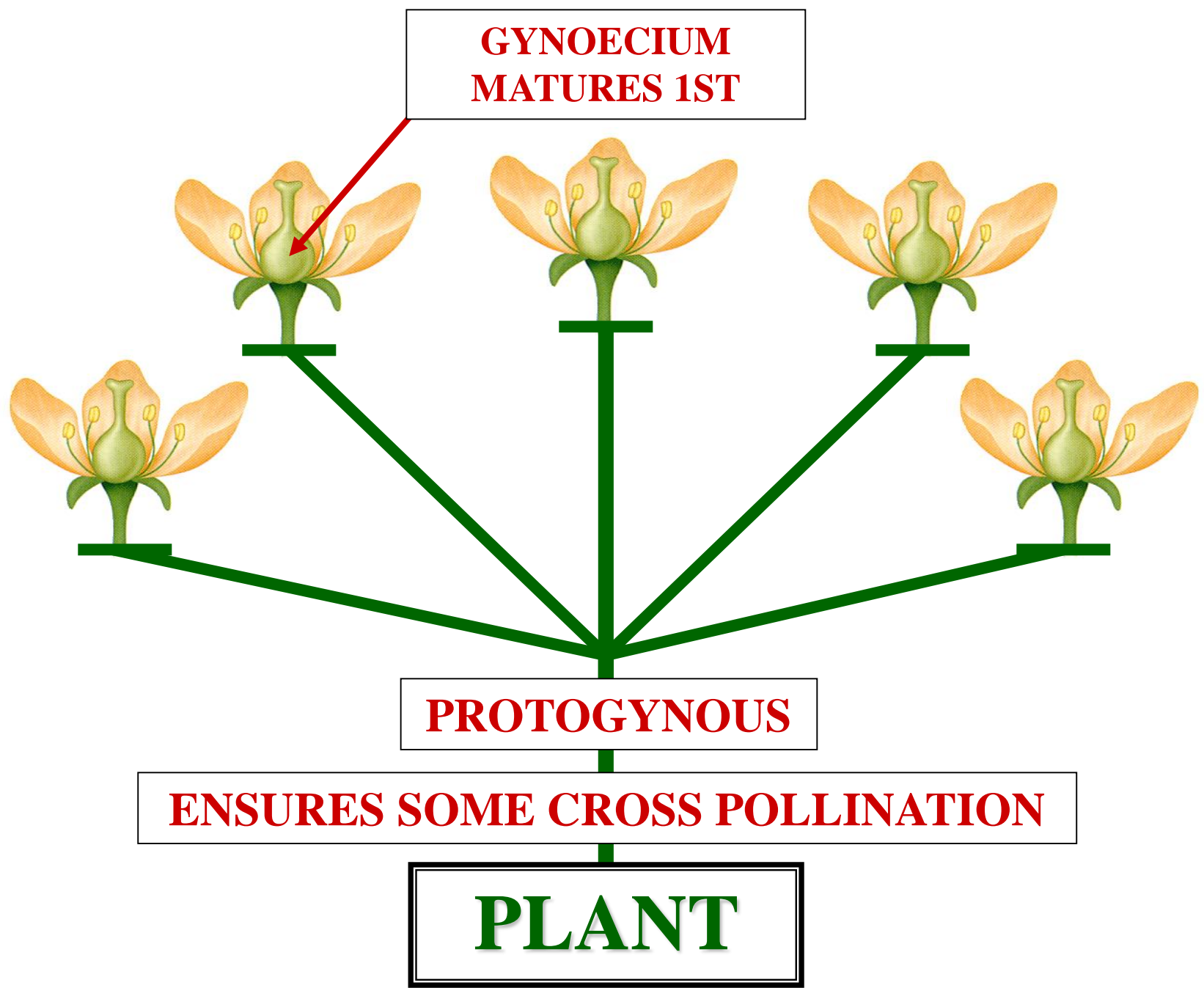



DICHOGAMY



PERFECT FLS

PLANT 1



PERFECT FLS

PLANT 2

ENSURES SOME CROSS POLLINATION

DICHOGAMY



PERFECT FLS

PLANT 1



PERFECT FLS

PLANT 2

ENSURES GENETIC DIVERSITY

POLLINATION VECTORS



ANEMOPHILOUS POLLINATION

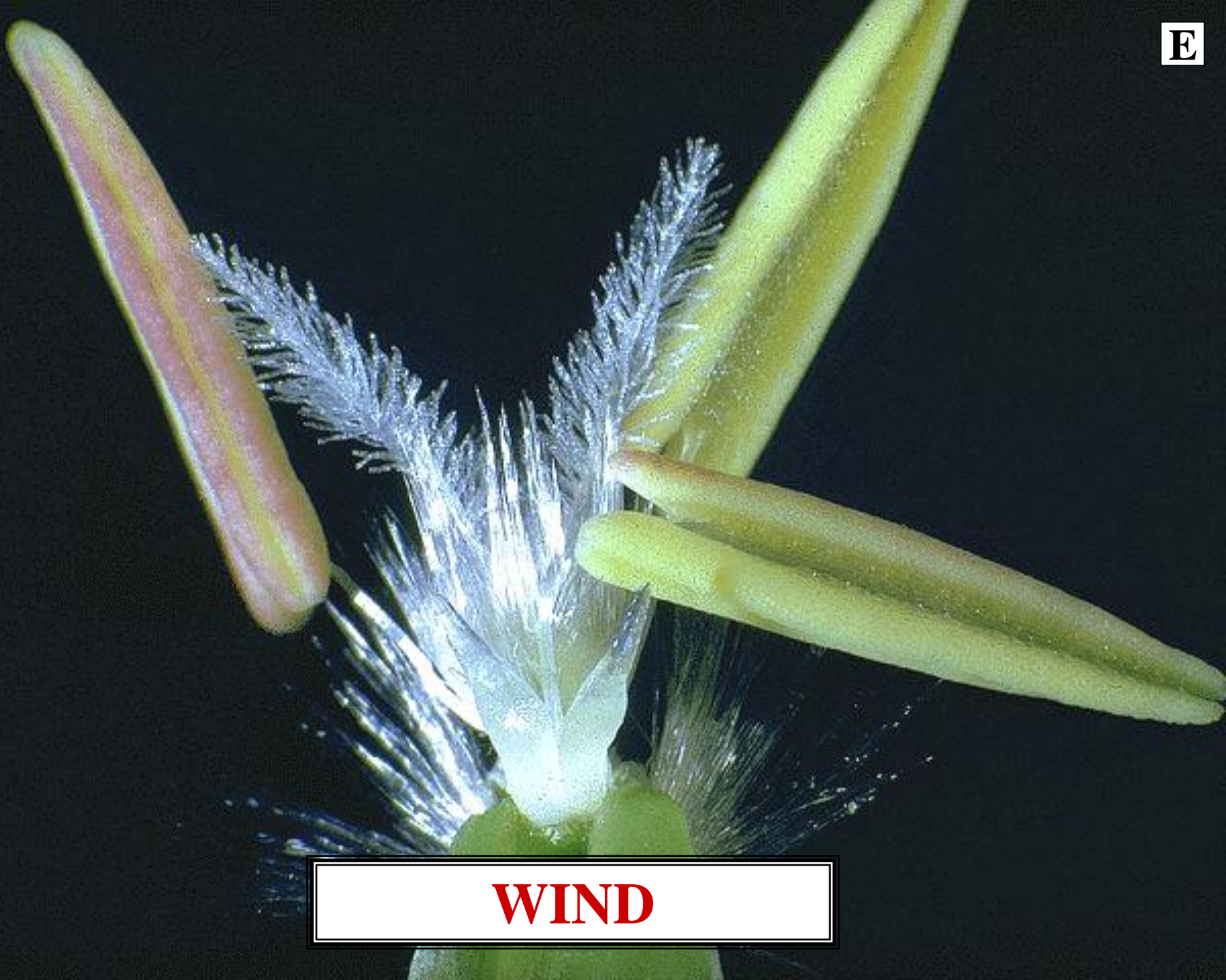

WIND



ENTOMOPHILOUS POLLINATION

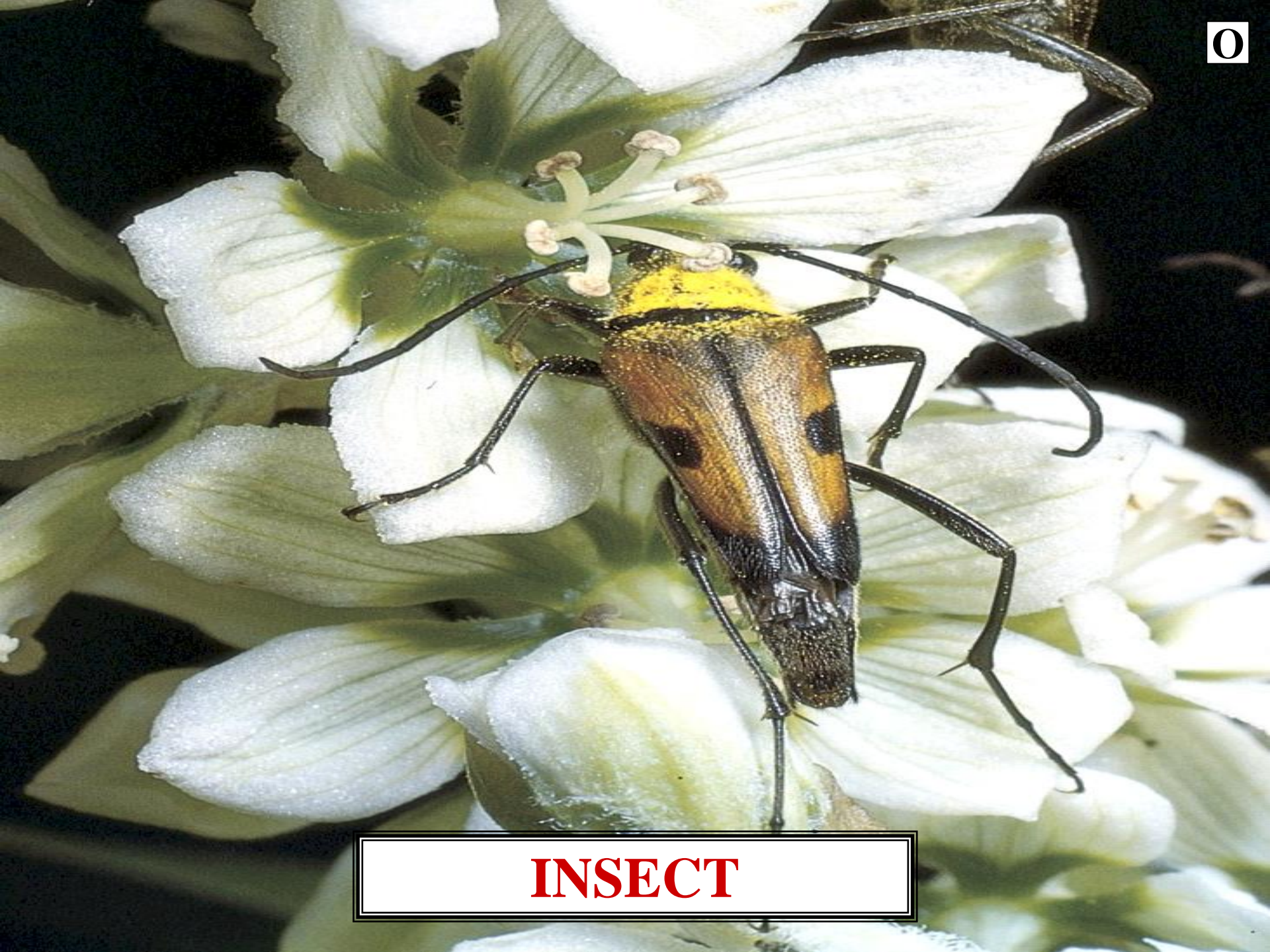

INSECT



ORNITHOPHILOUS POLLINATION



BIRD



BIRD



CHEIROPTEROPHILOUS POLLINATION



BAT



ANGIOSPERM LIFE CYCLE



ANGIOSPERM LIFE CYCLE

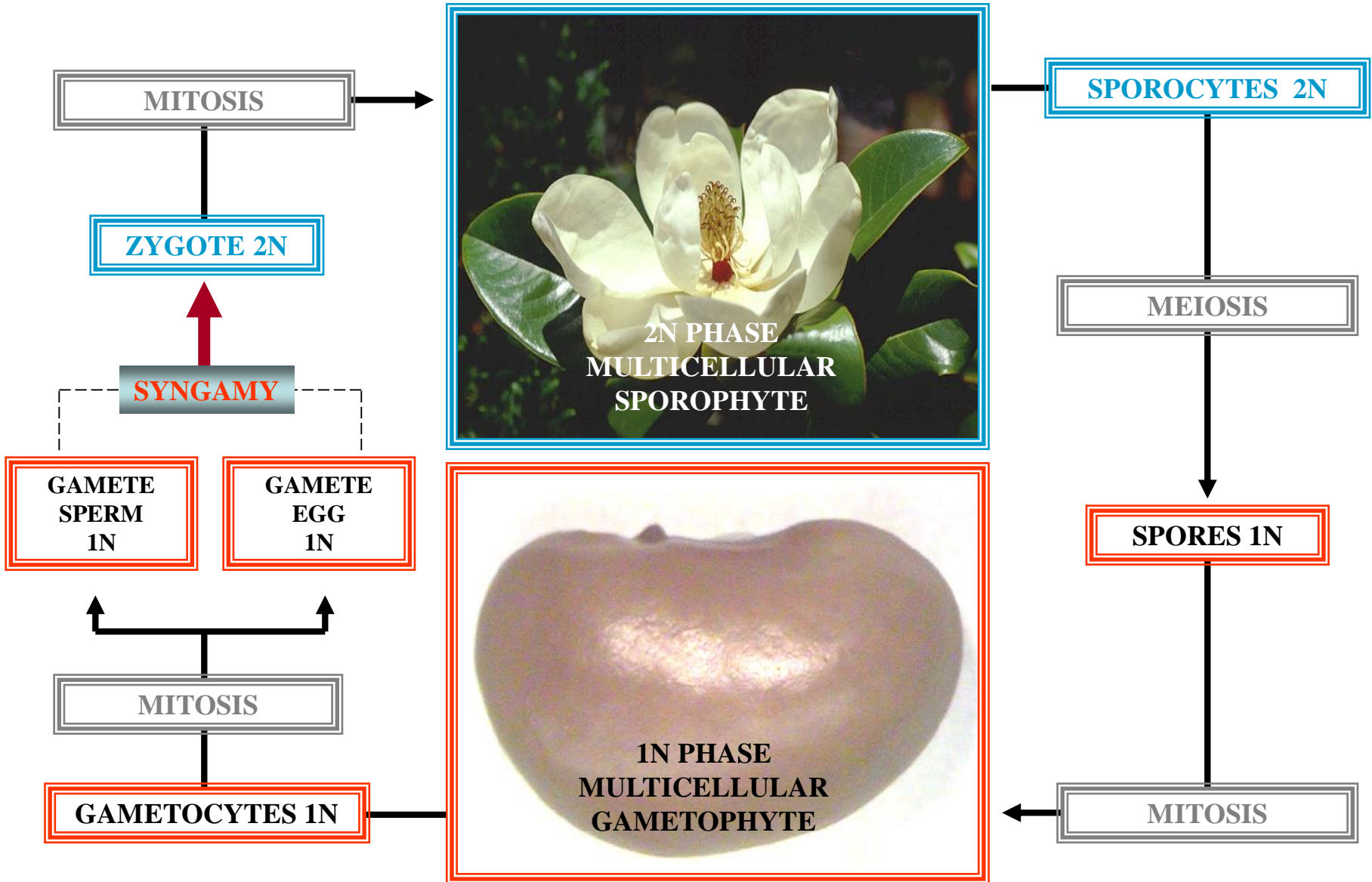



ANGIOSPERM SPORIC LIFE CYCLE

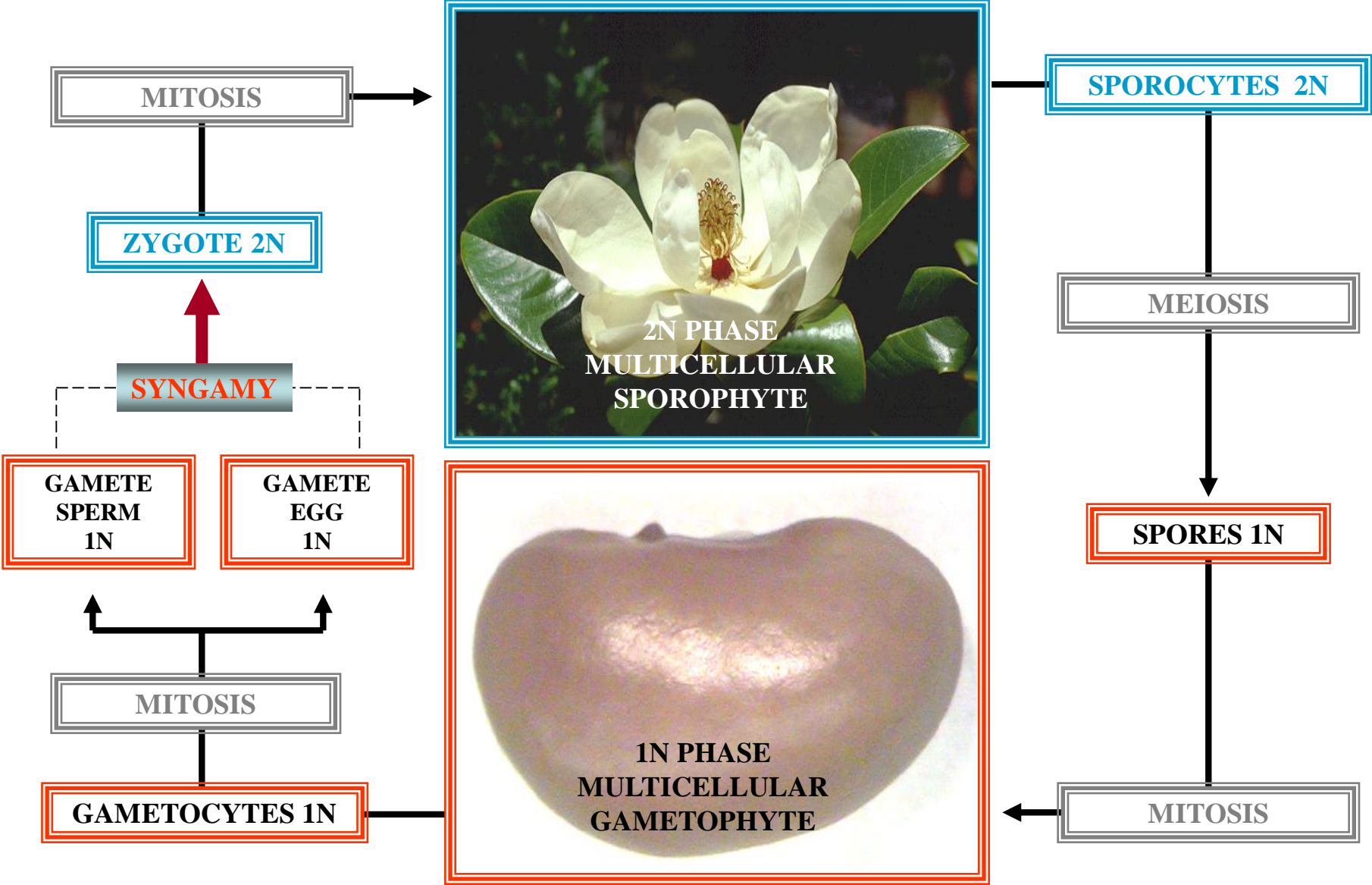

ANGIOSPERM HETEROMORPHIC SPORIC LIFE CYCLE

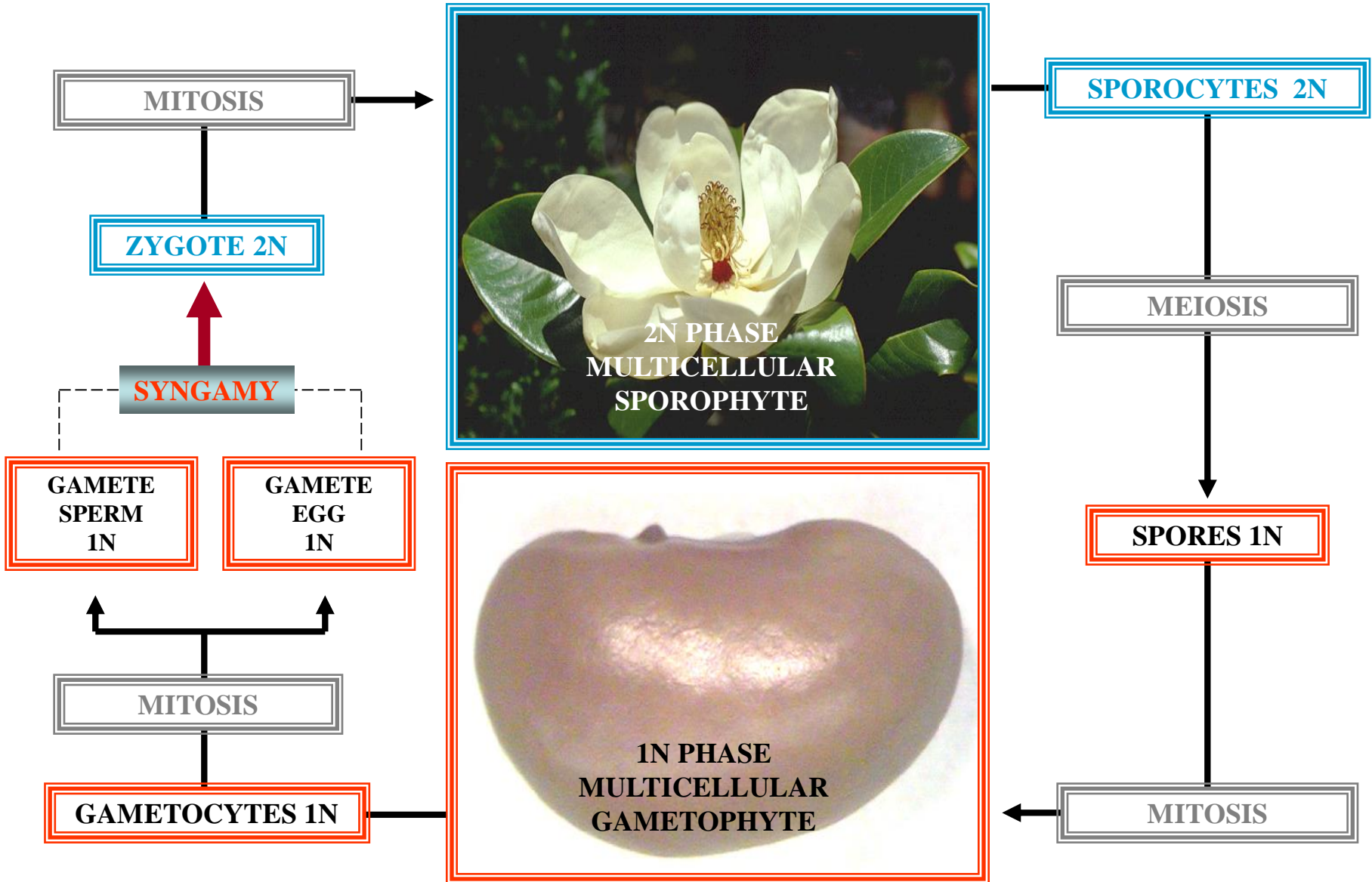



FLOWER MORPHOLOGY REVIEW



FLOWER

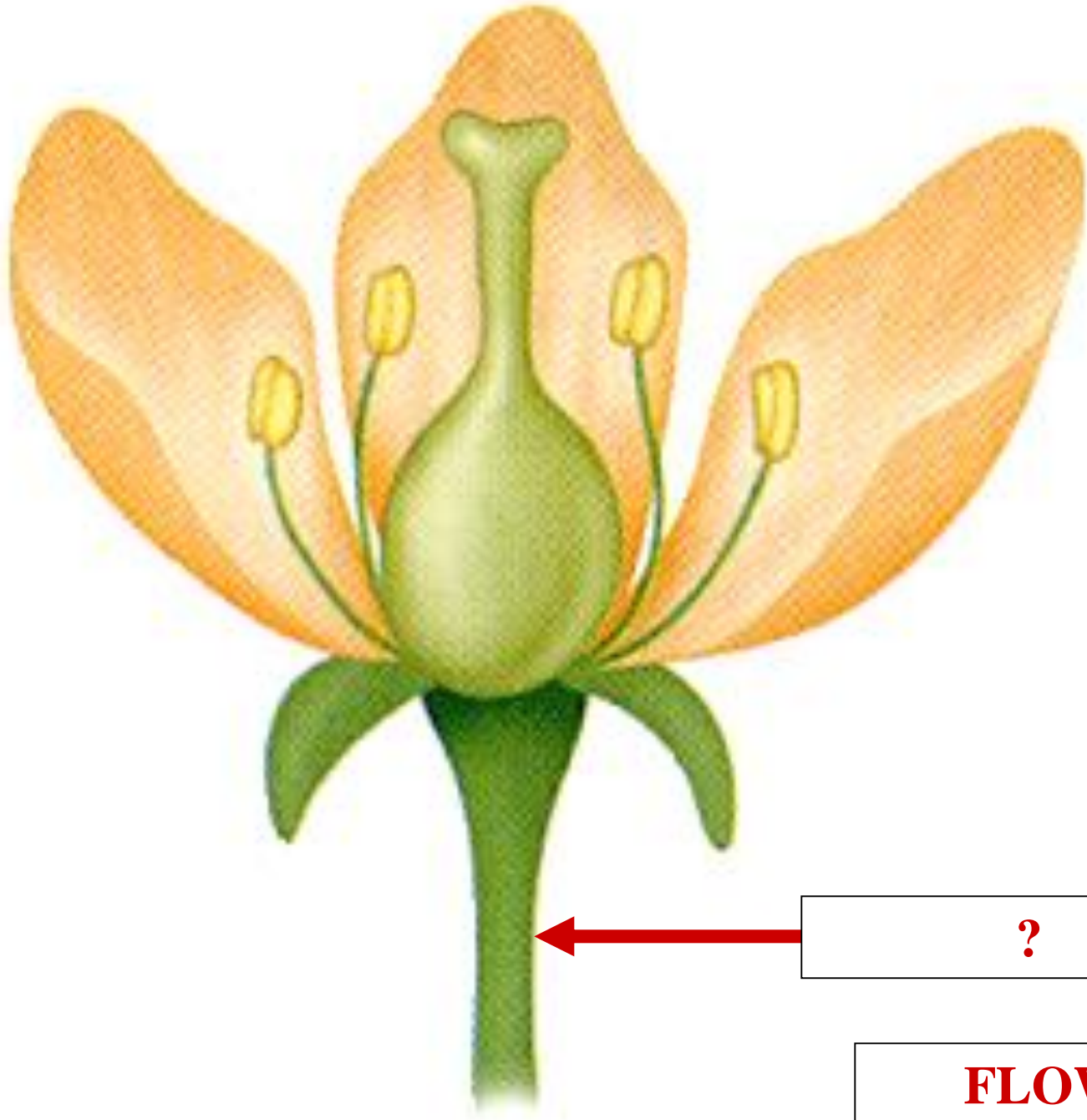

?

FLOWER

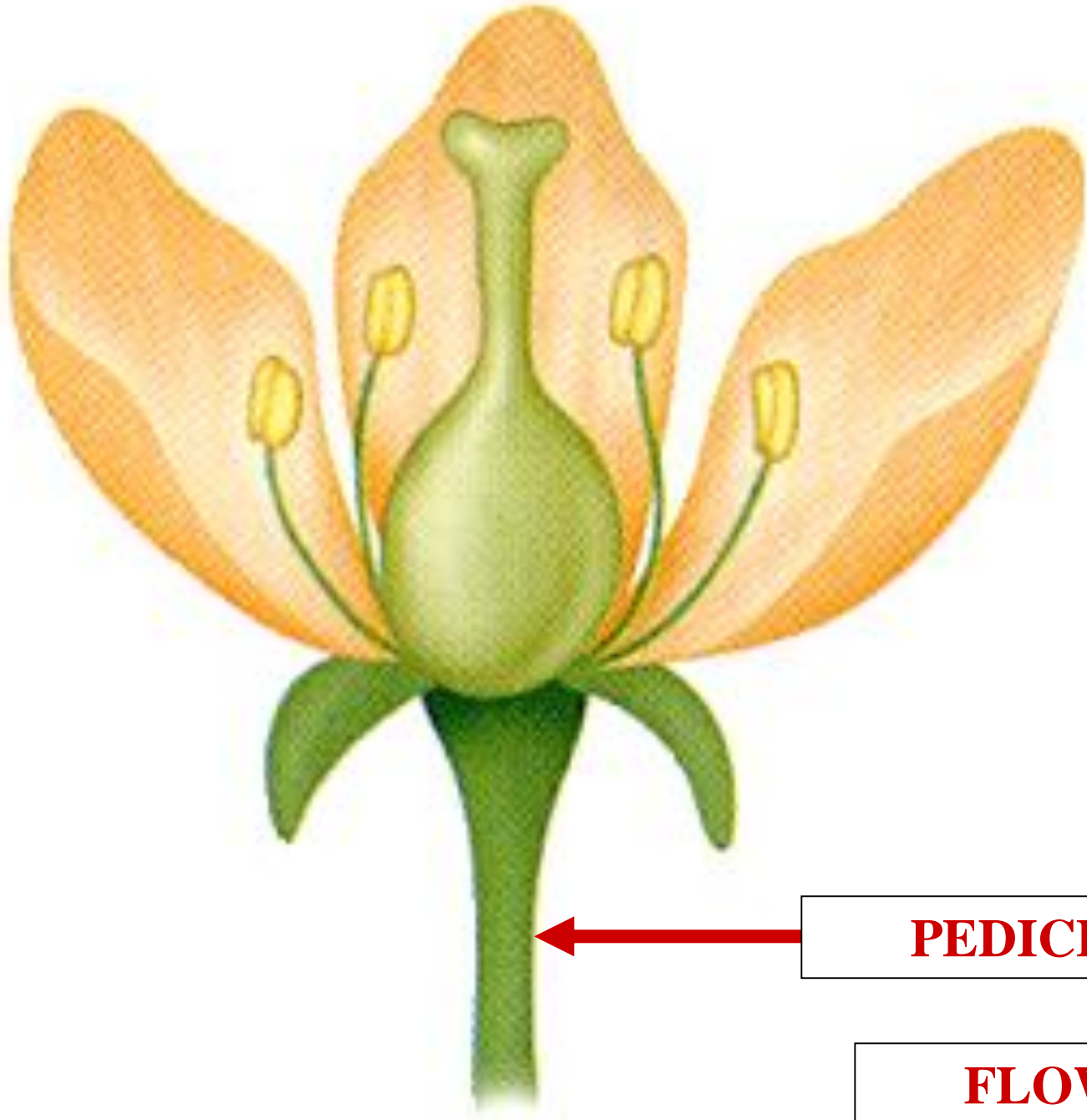

PEDICEL

FLOWER

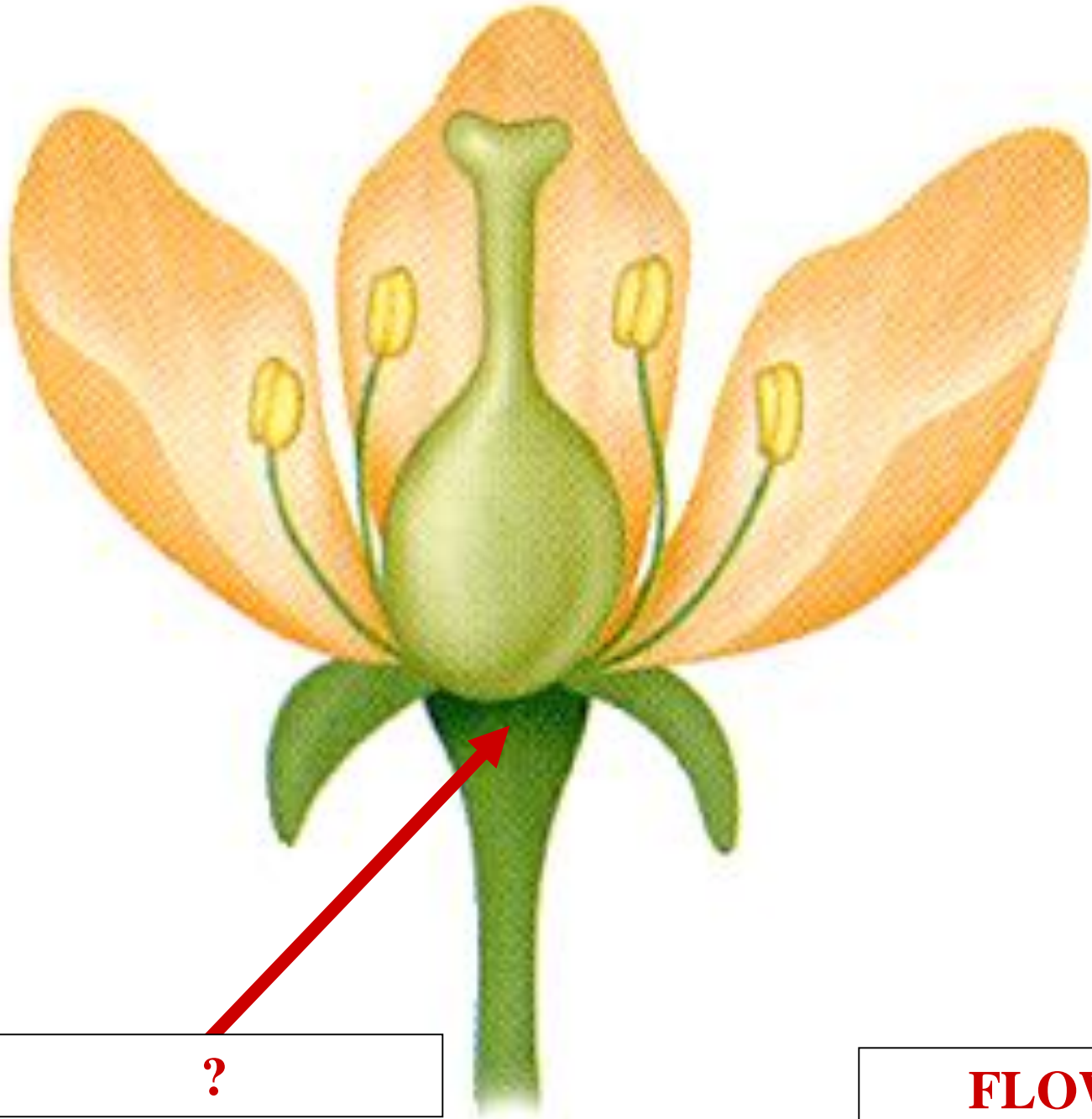

?

FLOWER

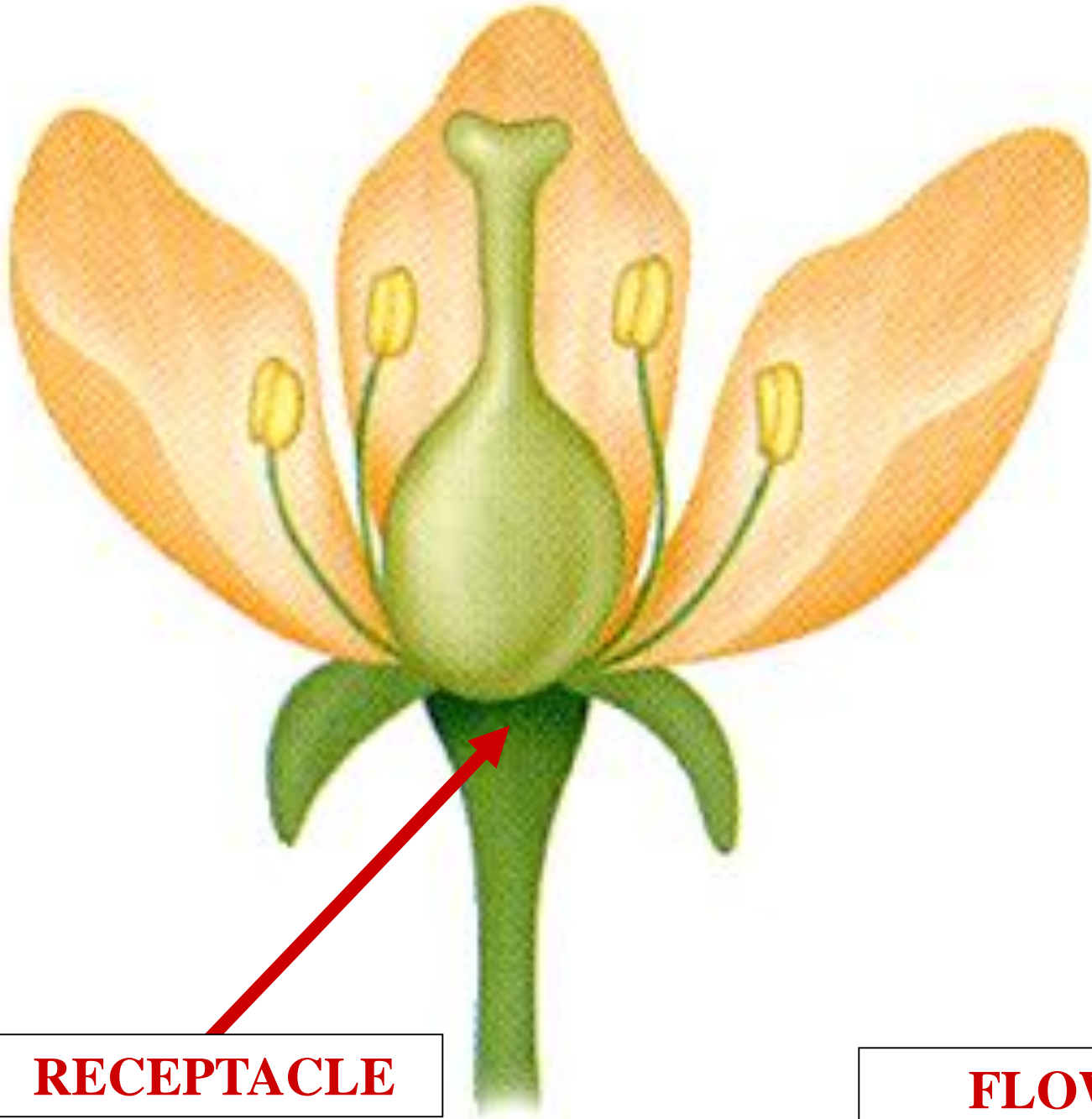

RECEPTACLE

FLOWER

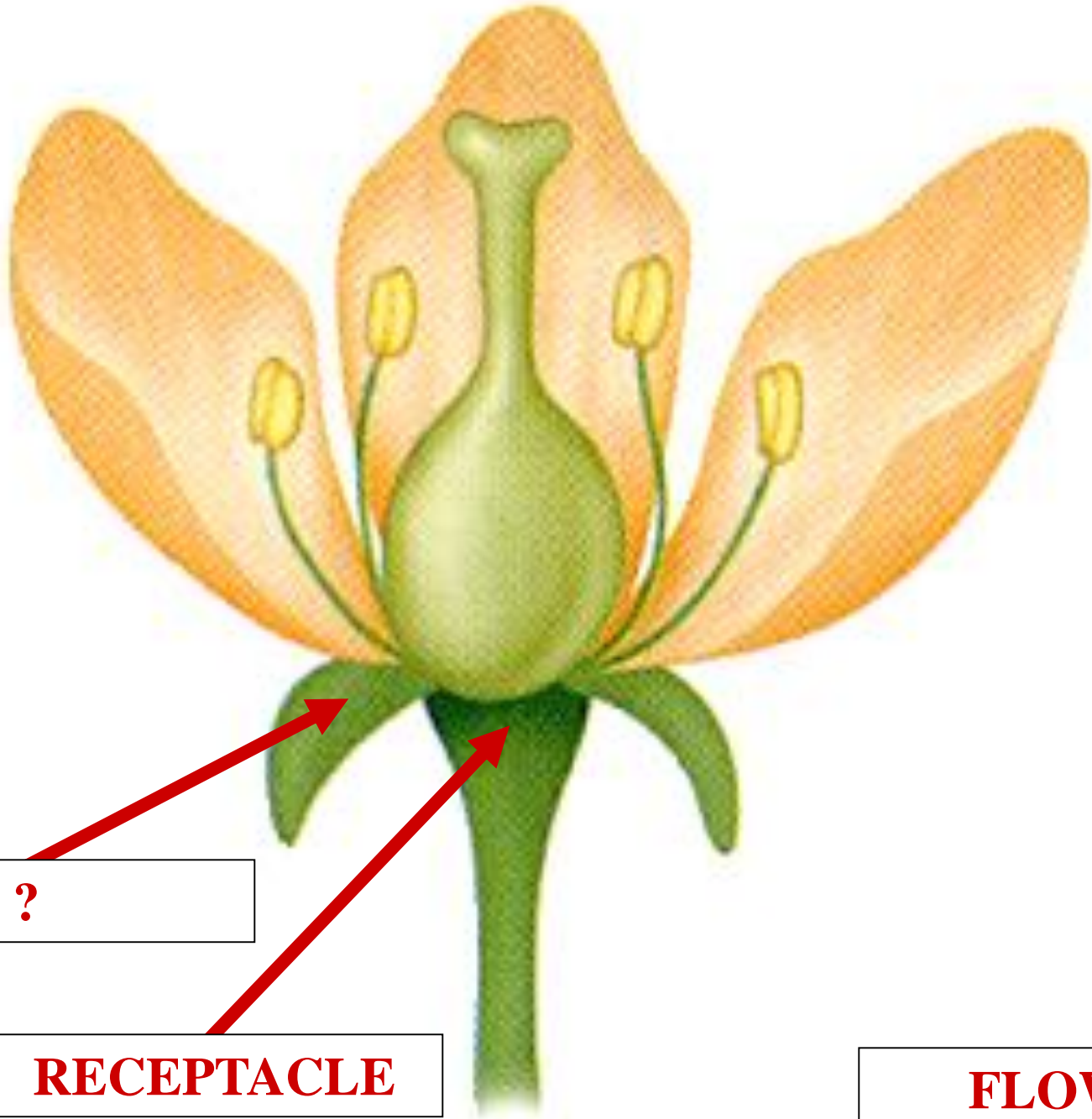

?

RECEPTACLE

FLOWER

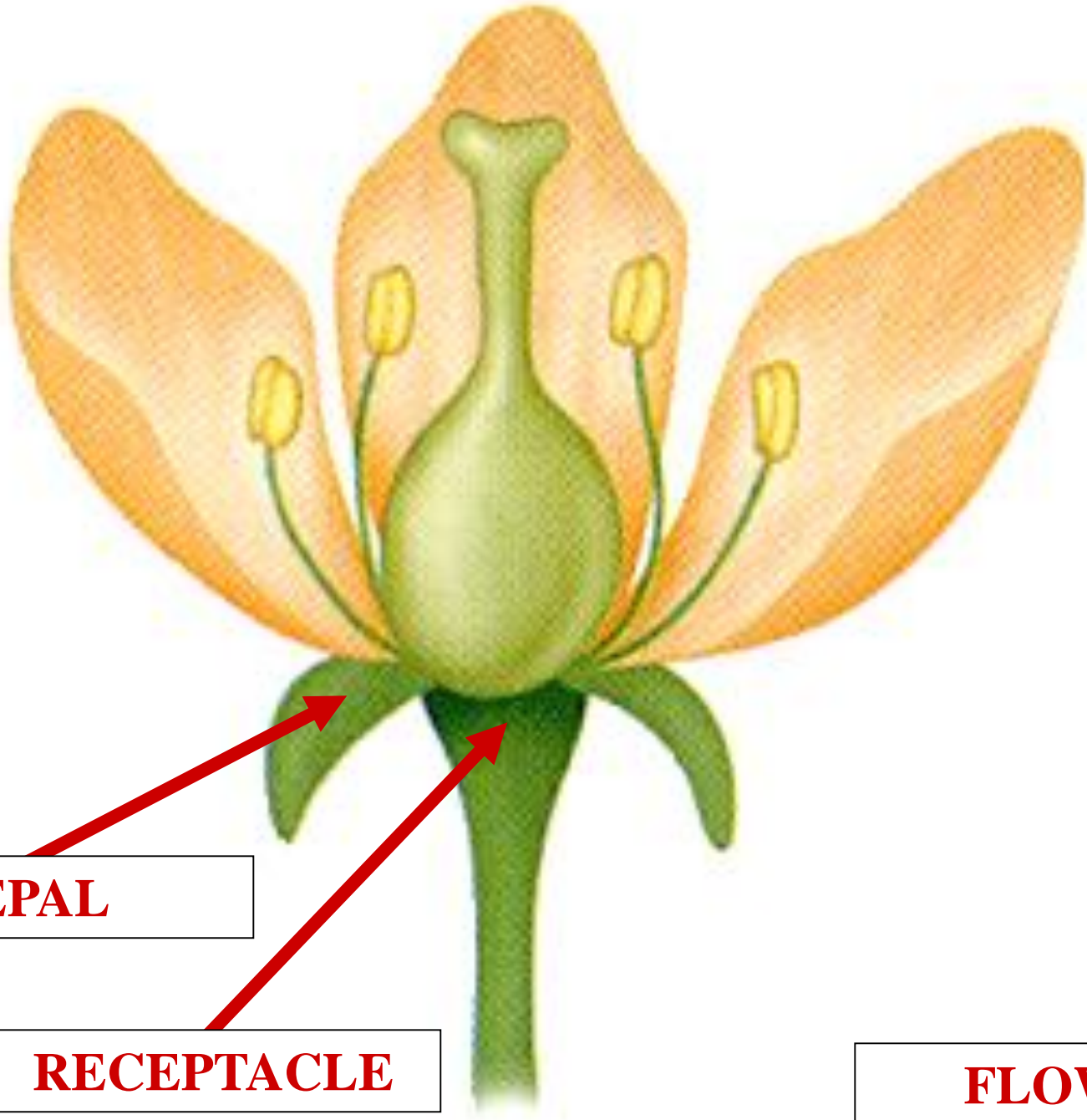

SEPAL

RECEPTACLE

FLOWER

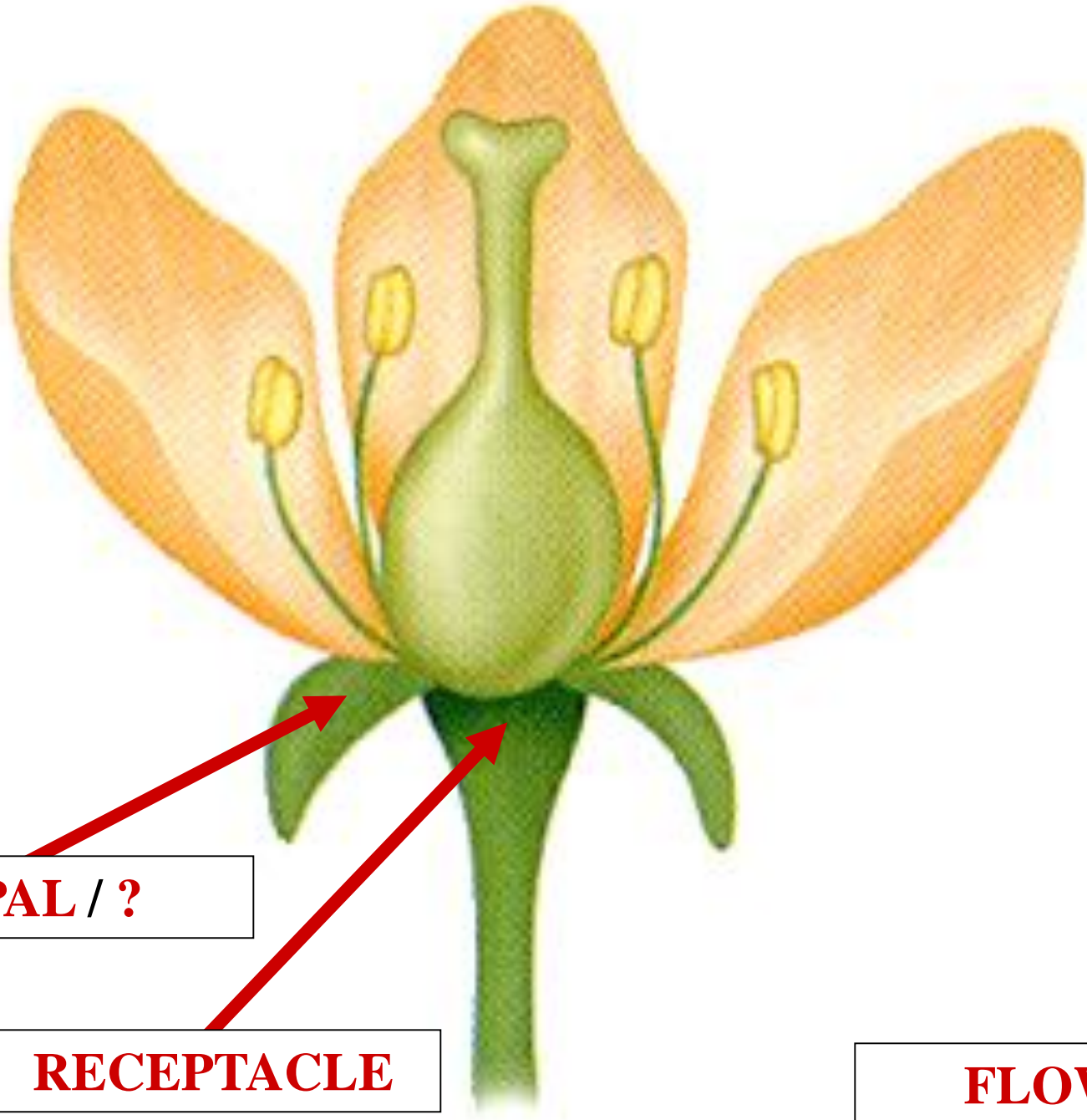

SEPAL / ?

RECEPTACLE

FLOWER

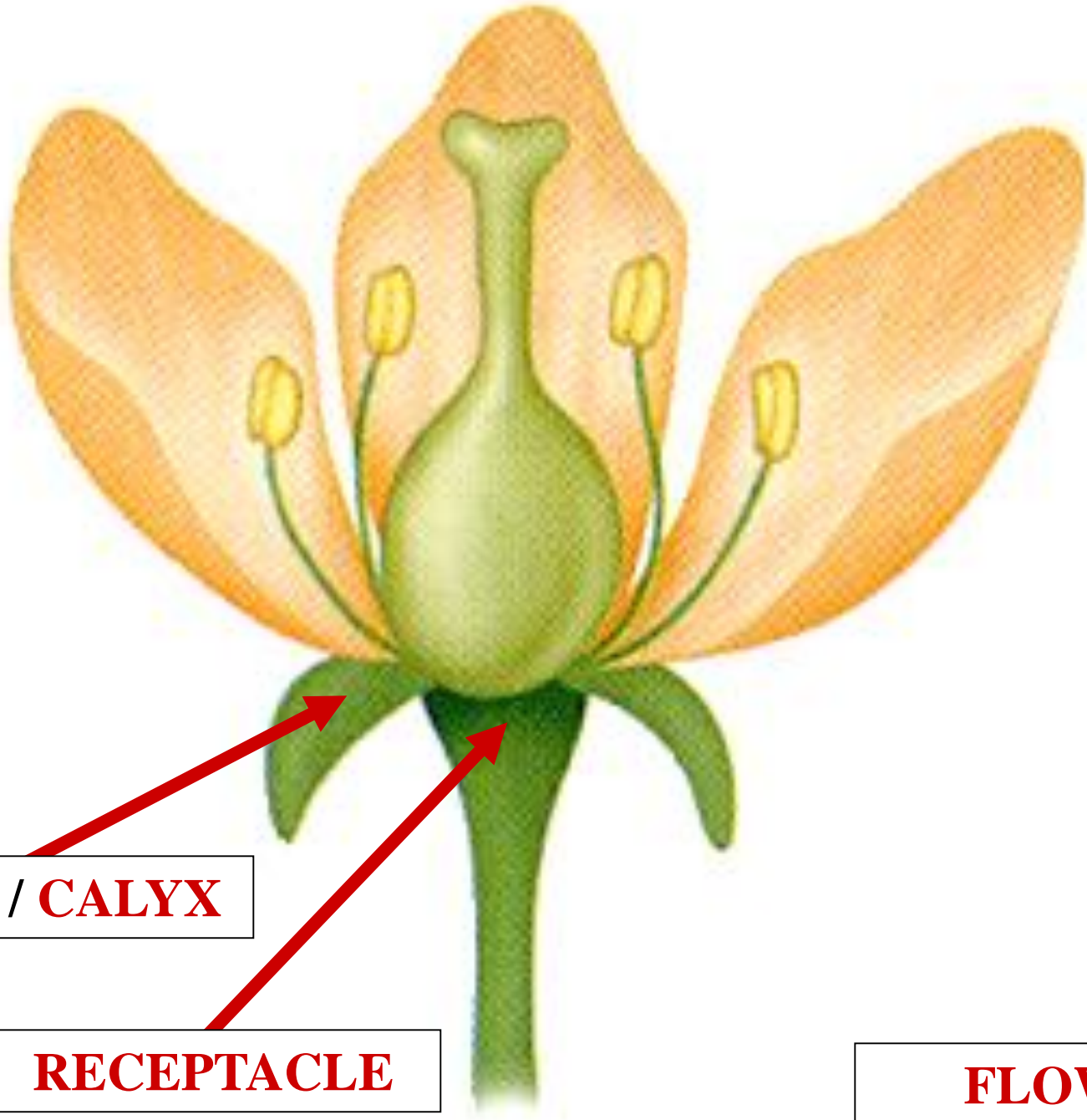

SEPAL / CALYX

RECEPTACLE

FLOWER

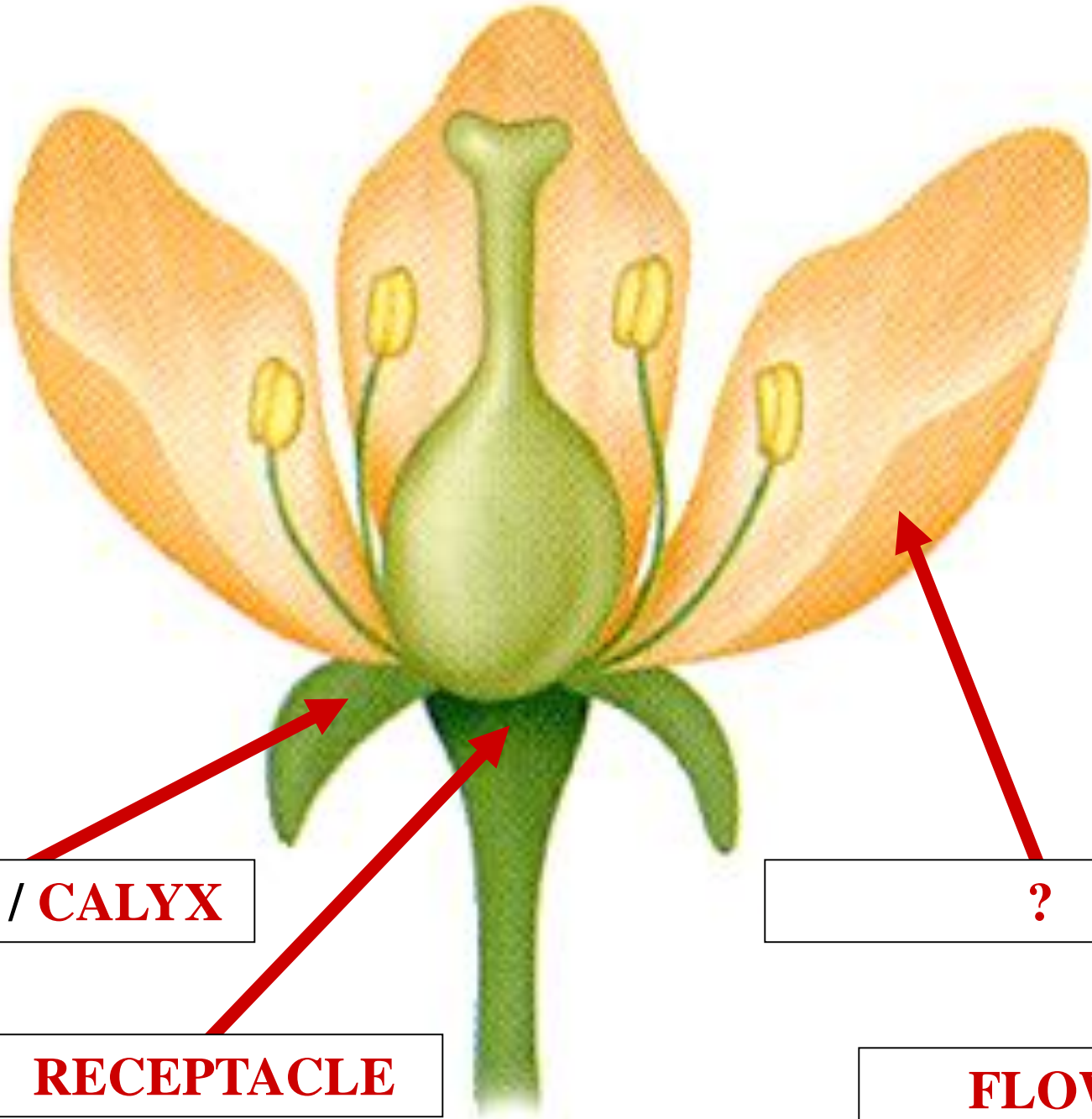

SEPAL / CALYX

RECEPTACLE

?

FLOWER

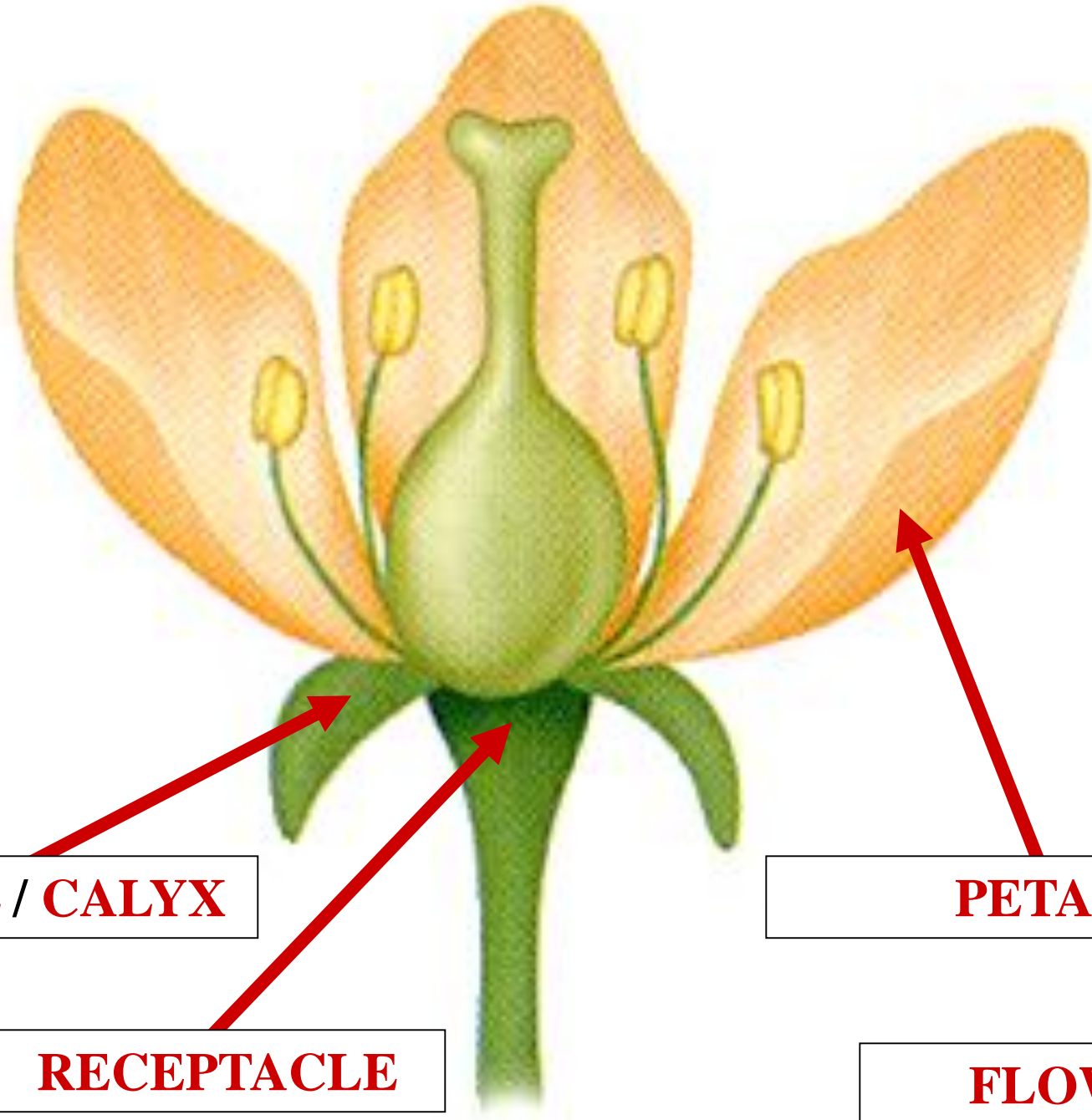

SEPAL / CALYX

PETAL

RECEPTACLE

FLOWER

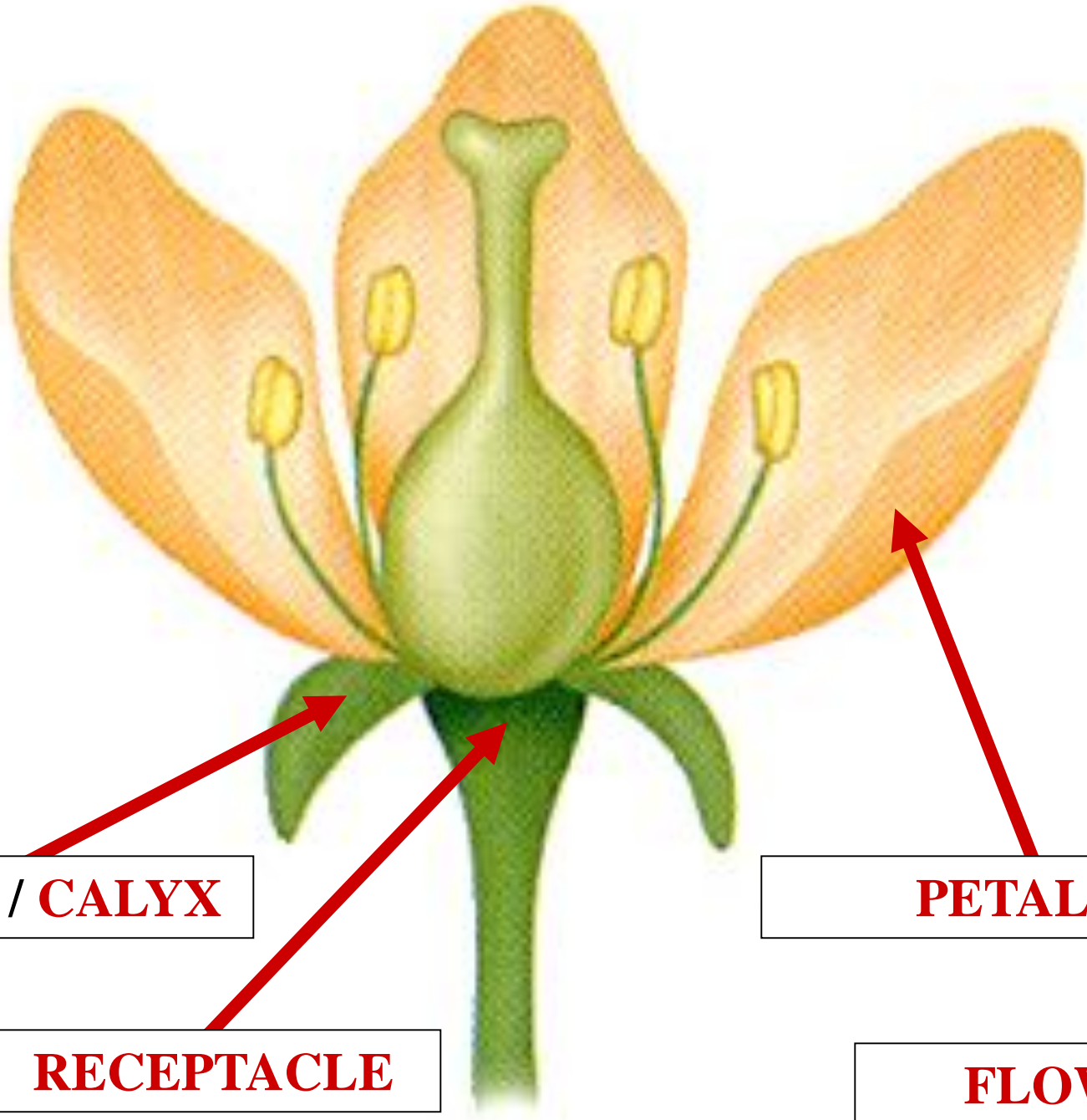

SEPAL / CALYX

RECEPTACLE

PETAL / ?

FLOWER

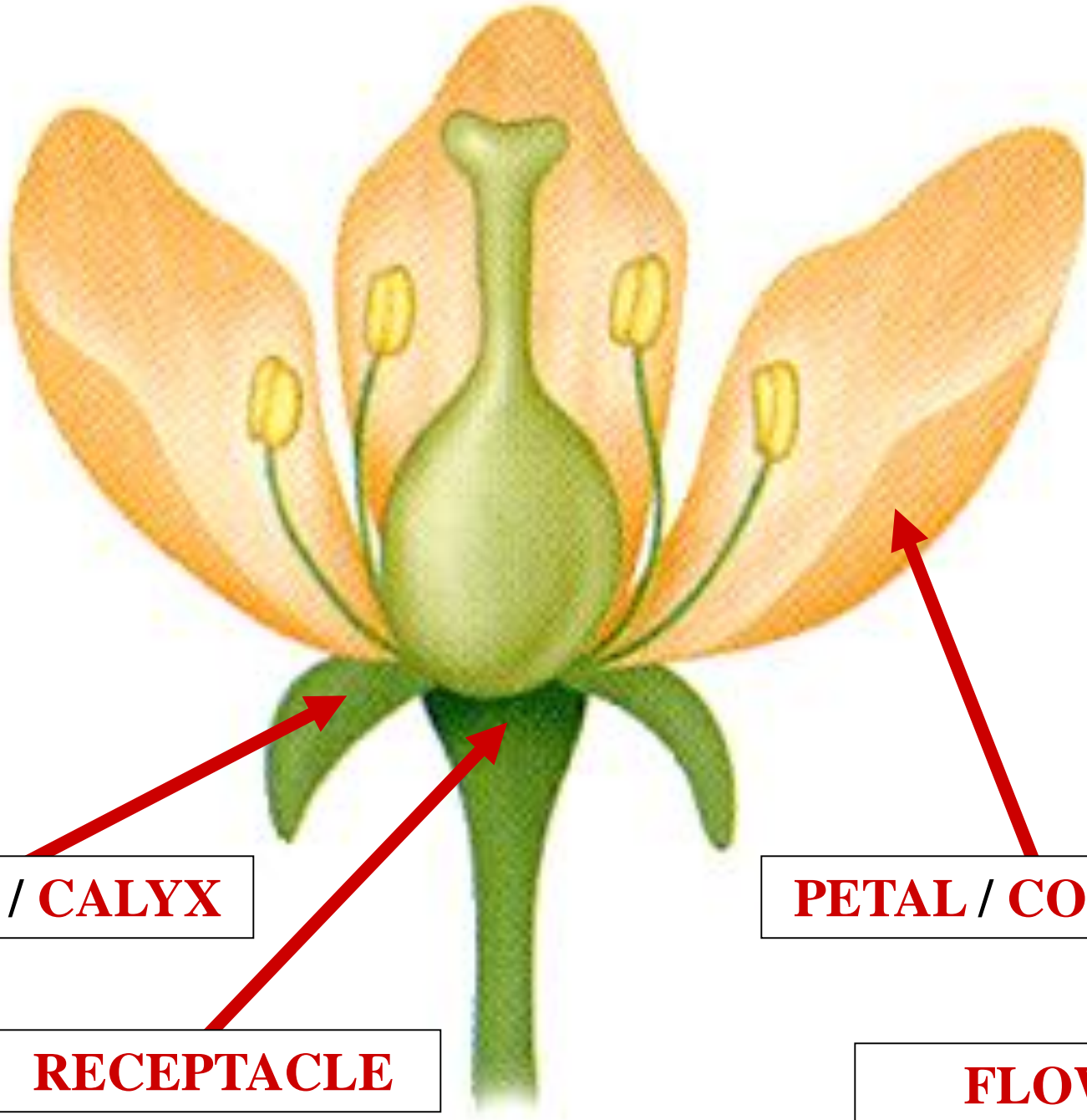

SEPAL / CALYX

RECEPTACLE

PETAL / COROLLA

FLOWER

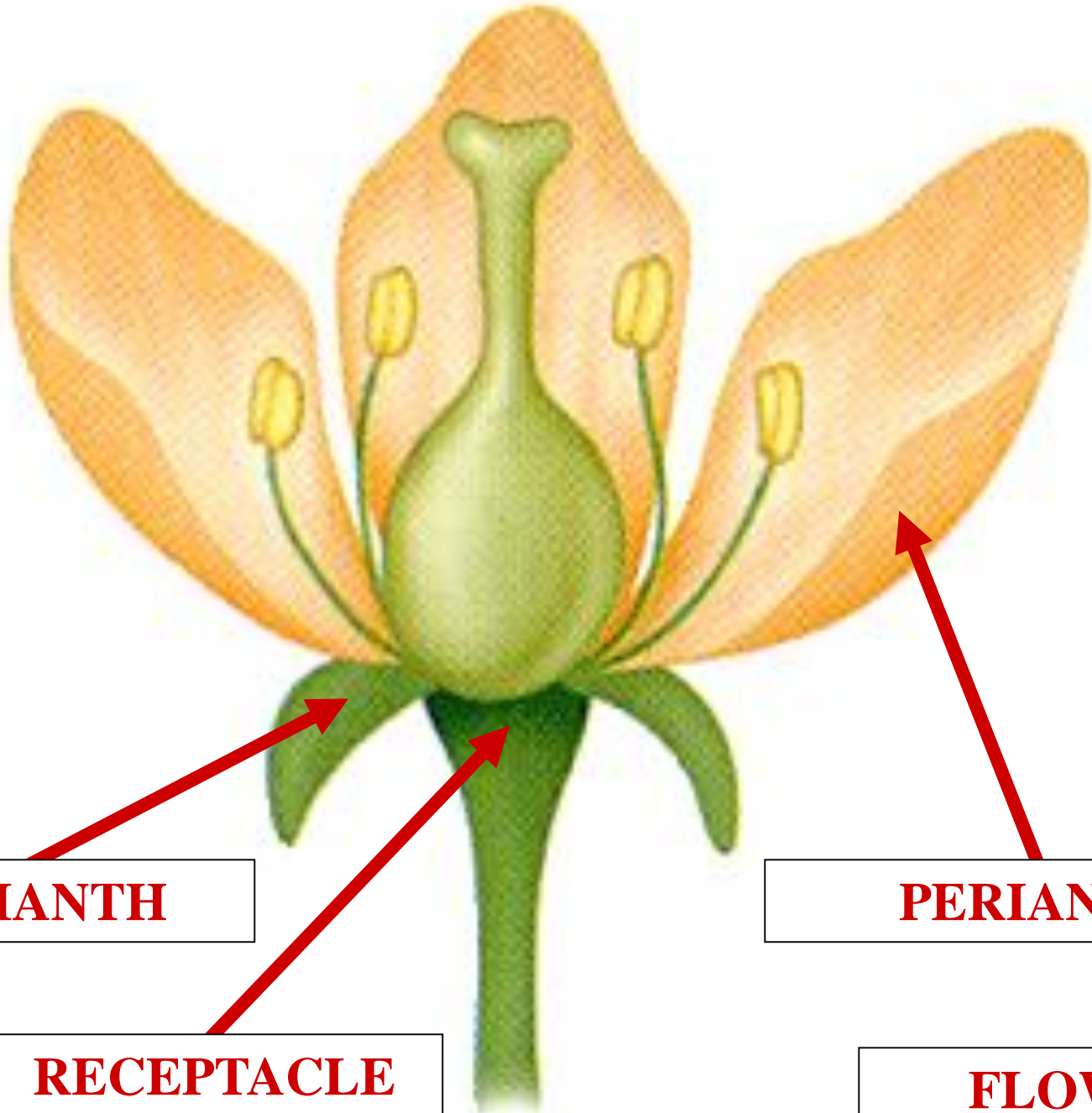

PERIANTH

RECEPTACLE

PERIANTH

FLOWER

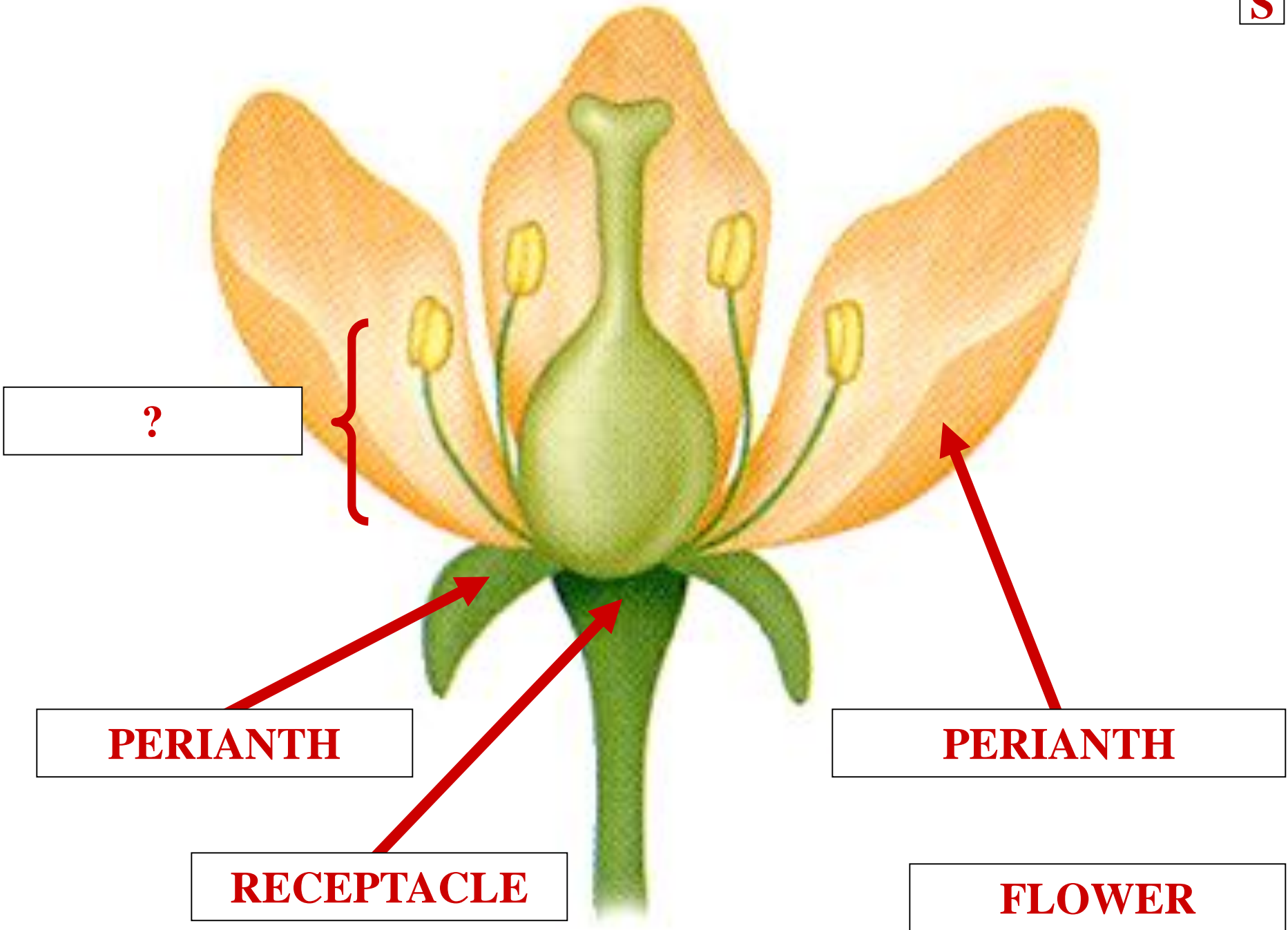

?

PERIANTH

RECEPTACLE

PERIANTH

FLOWER

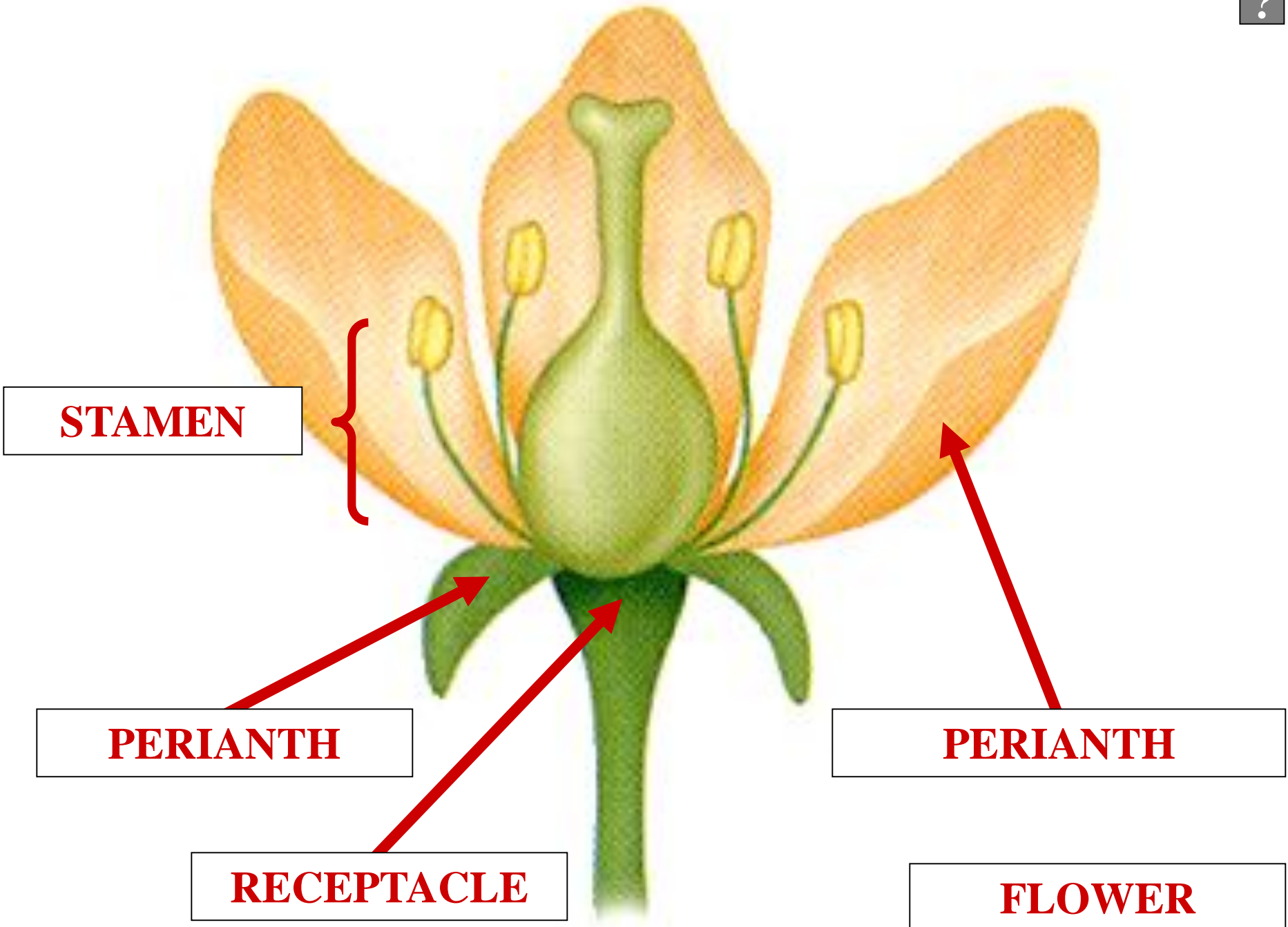

STAMEN

PERIANTH

RECEPTACLE

PERIANTH

FLOWER

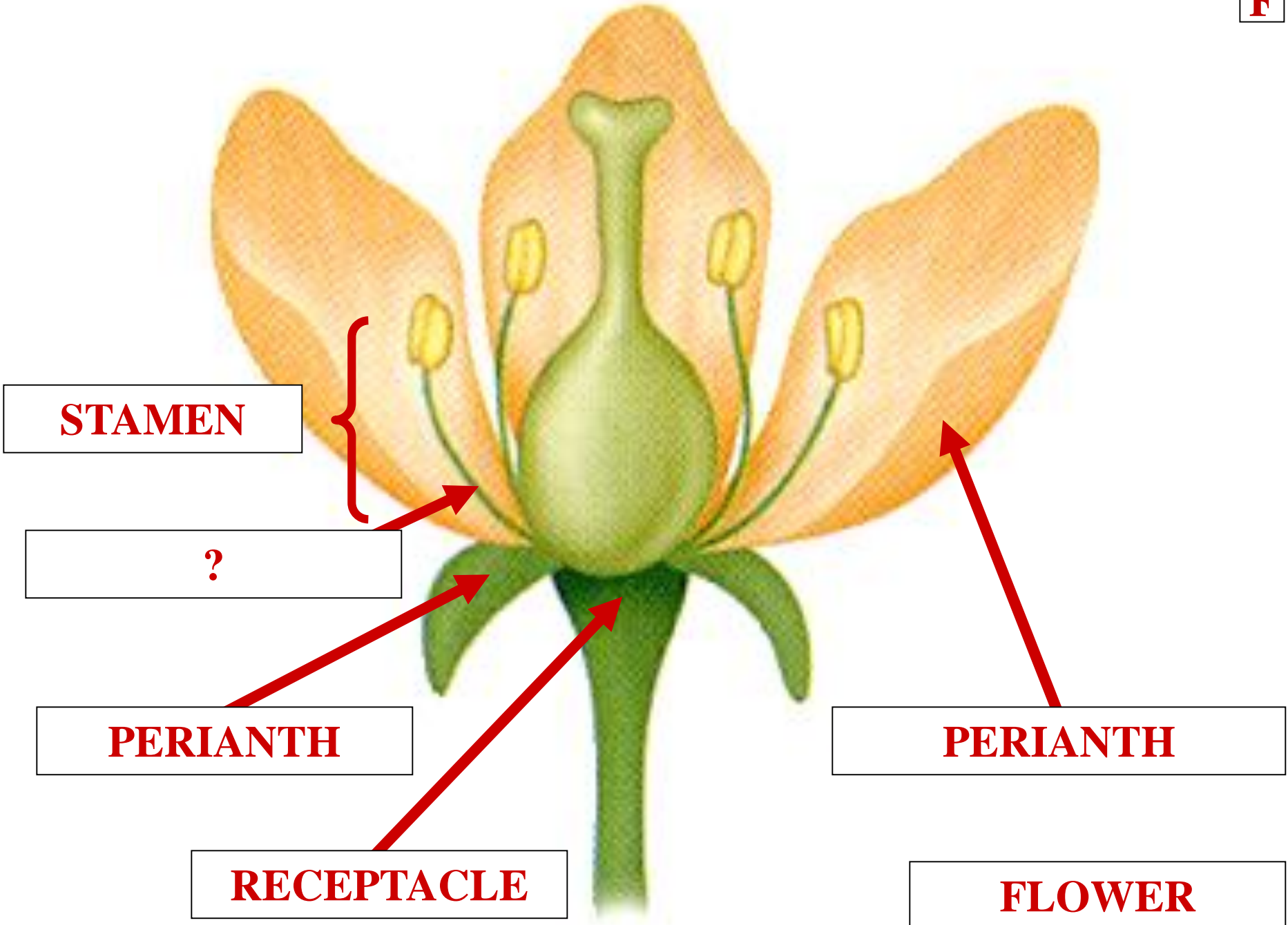

STAMEN

?

PERIANTH

RECEPTACLE

PERIANTH

FLOWER

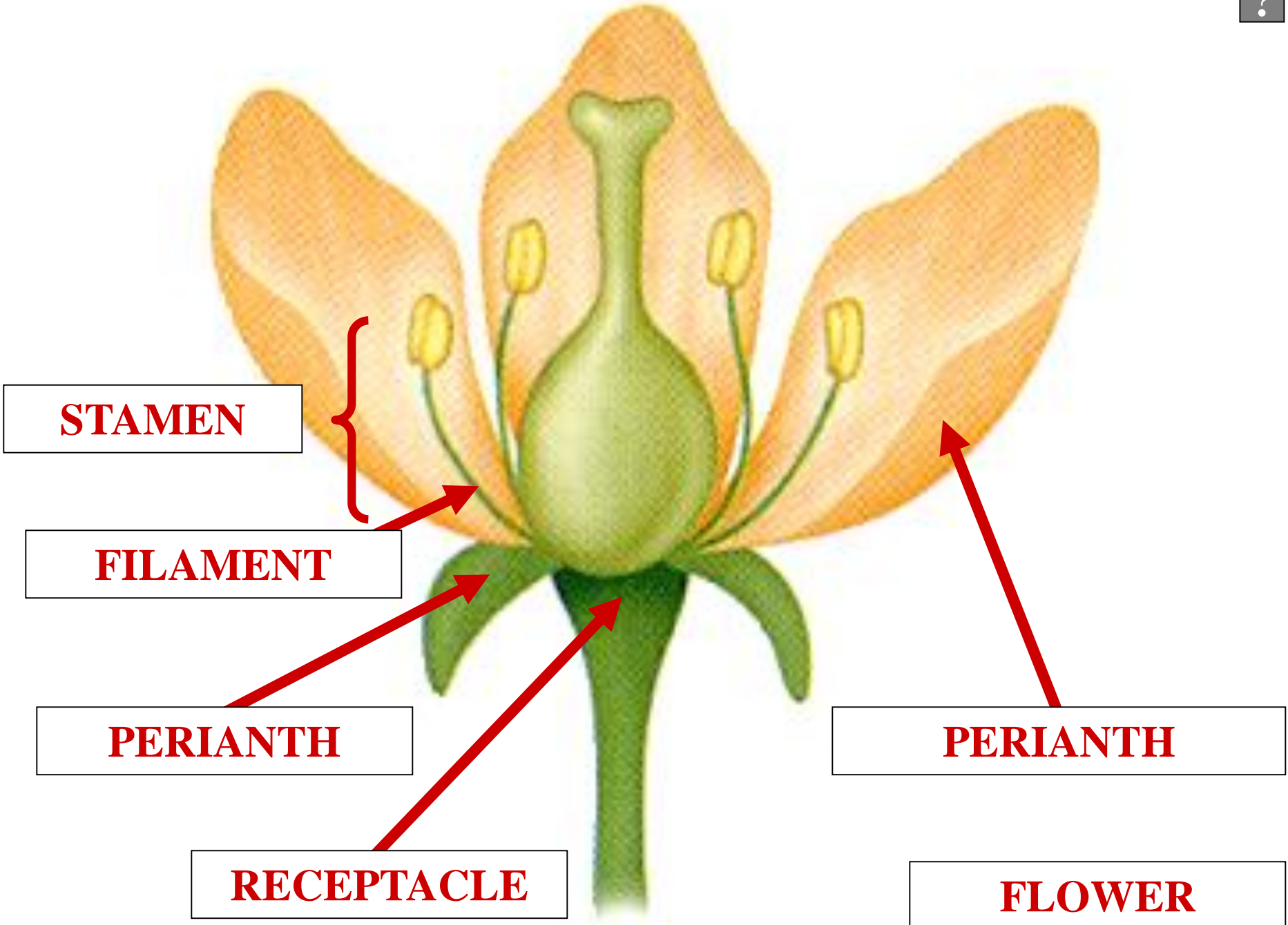

STAMEN

FILAMENT

PERIANTH

RECEPTACLE

PERIANTH

FLOWER

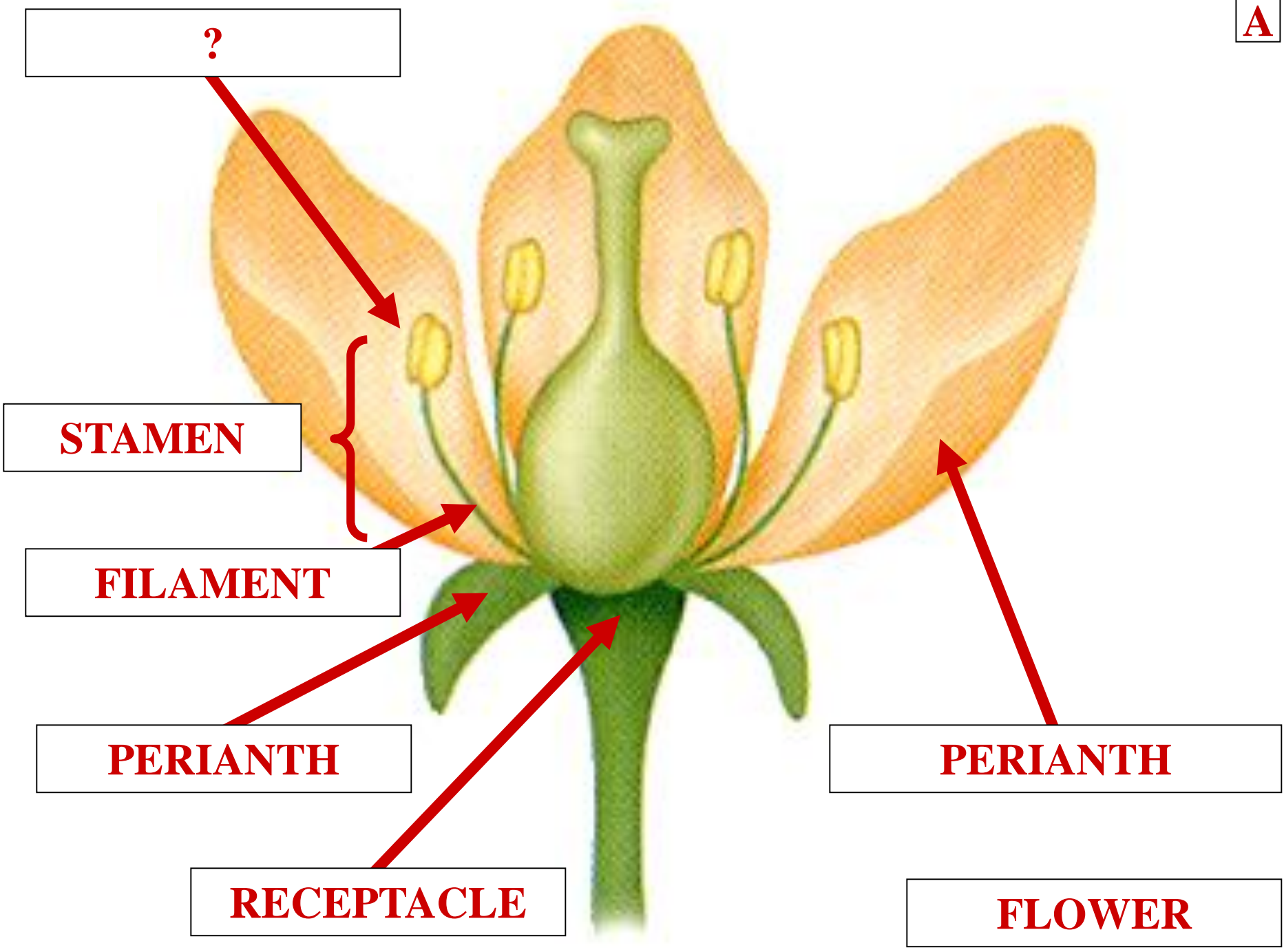

?

STAMEN

FILAMENT

PERIANTH

RECEPTACLE

PERIANTH

FLOWER

ANTHER

STAMEN

FILAMENT

PERIANTH

RECEPTACLE

PERIANTH

FLOWER

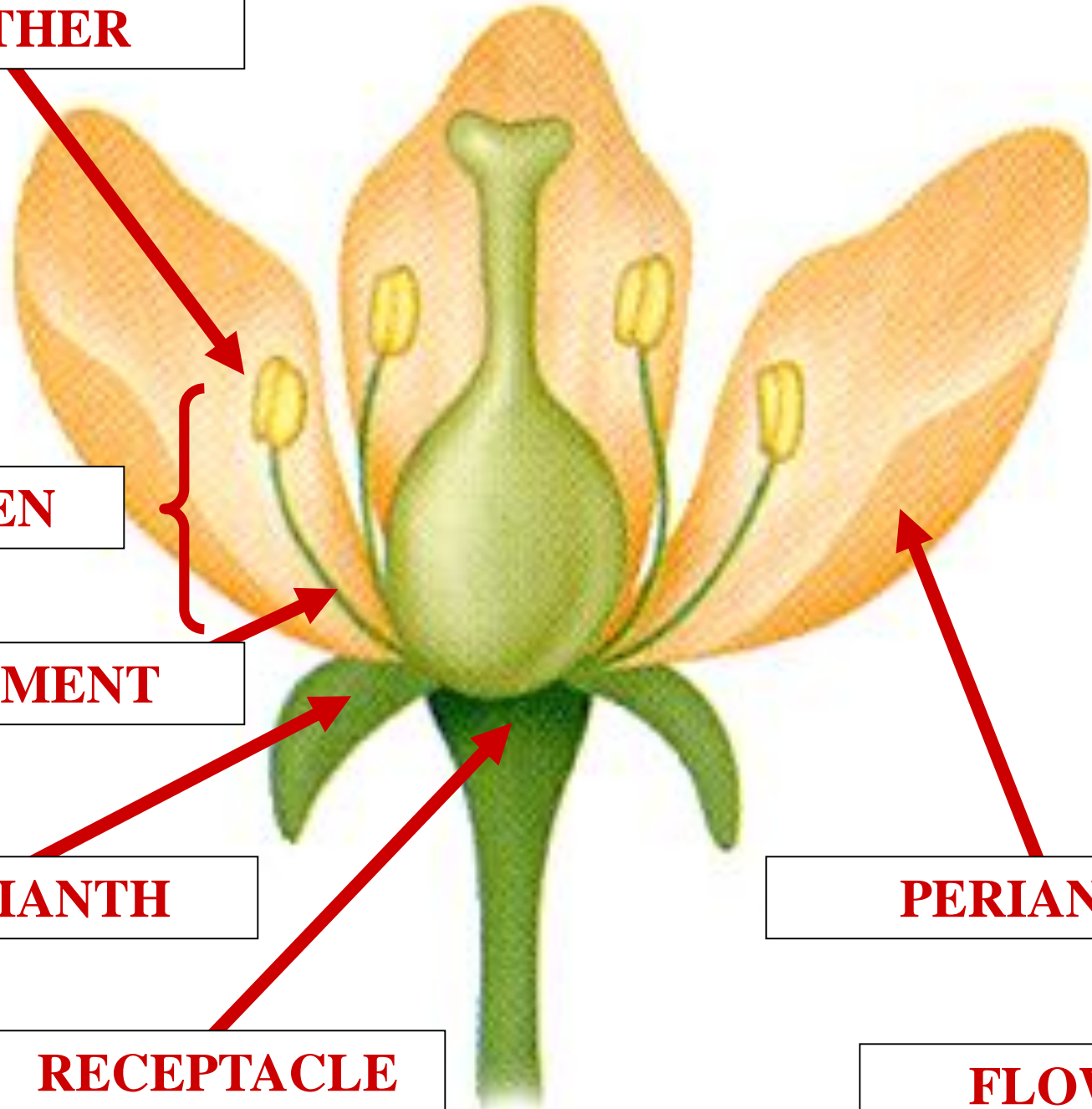

ANTHER

?

STAMEN

FILAMENT

PERIANTH

RECEPTACLE

PERIANTH

FLOWER

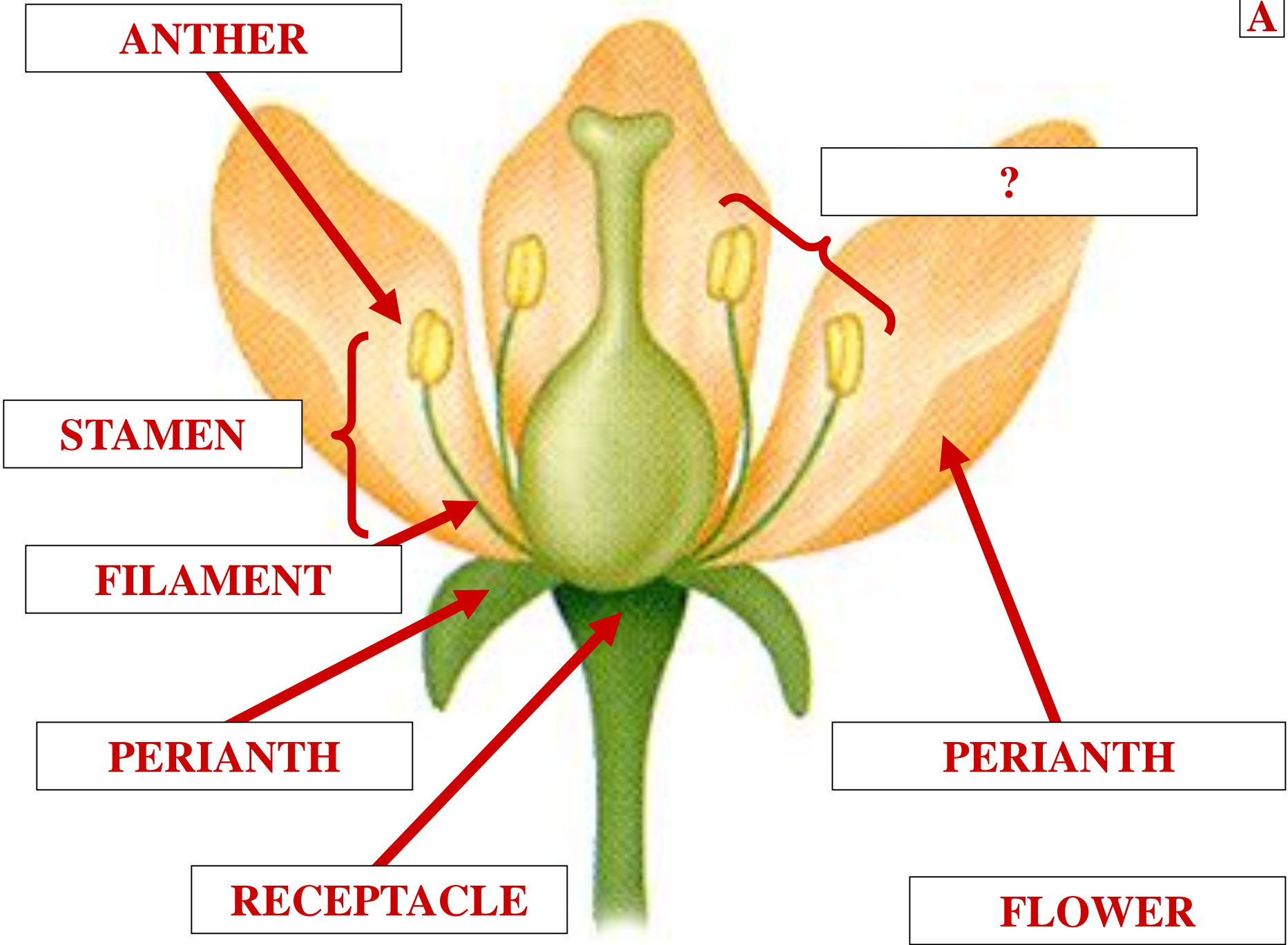

ANTHER

ANDROECIUM

STAMEN

FILAMENT

PERIANTH

RECEPTACLE

PERIANTH

FLOWER

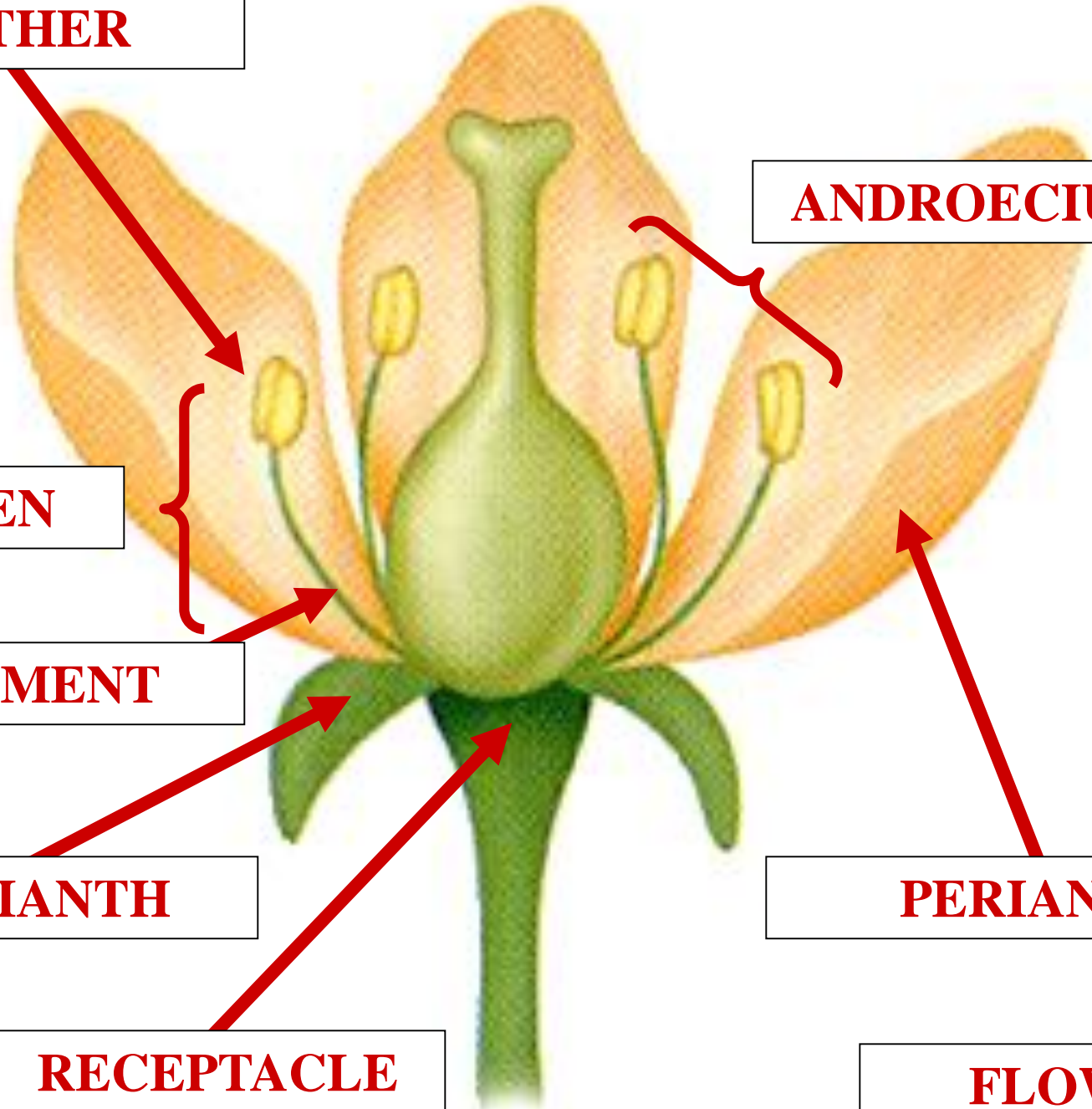

ANTHER

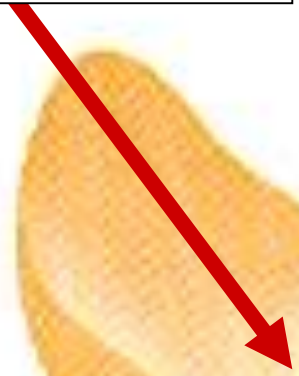

STAMEN



FILAMENT



PERIANTH

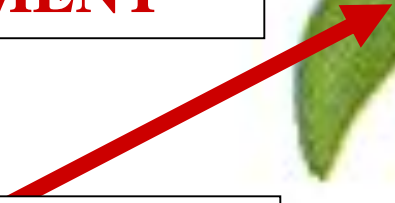

RECEPTACLE

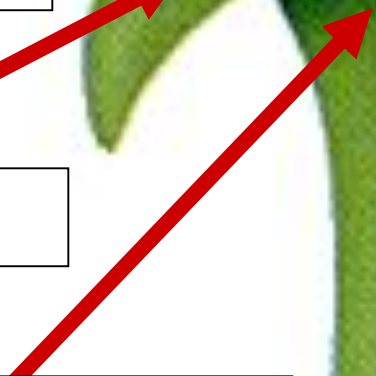

?



PERIANTH

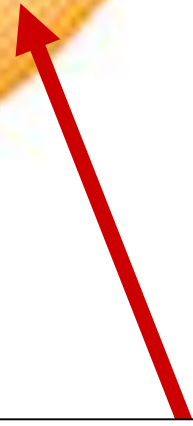

FLOWER

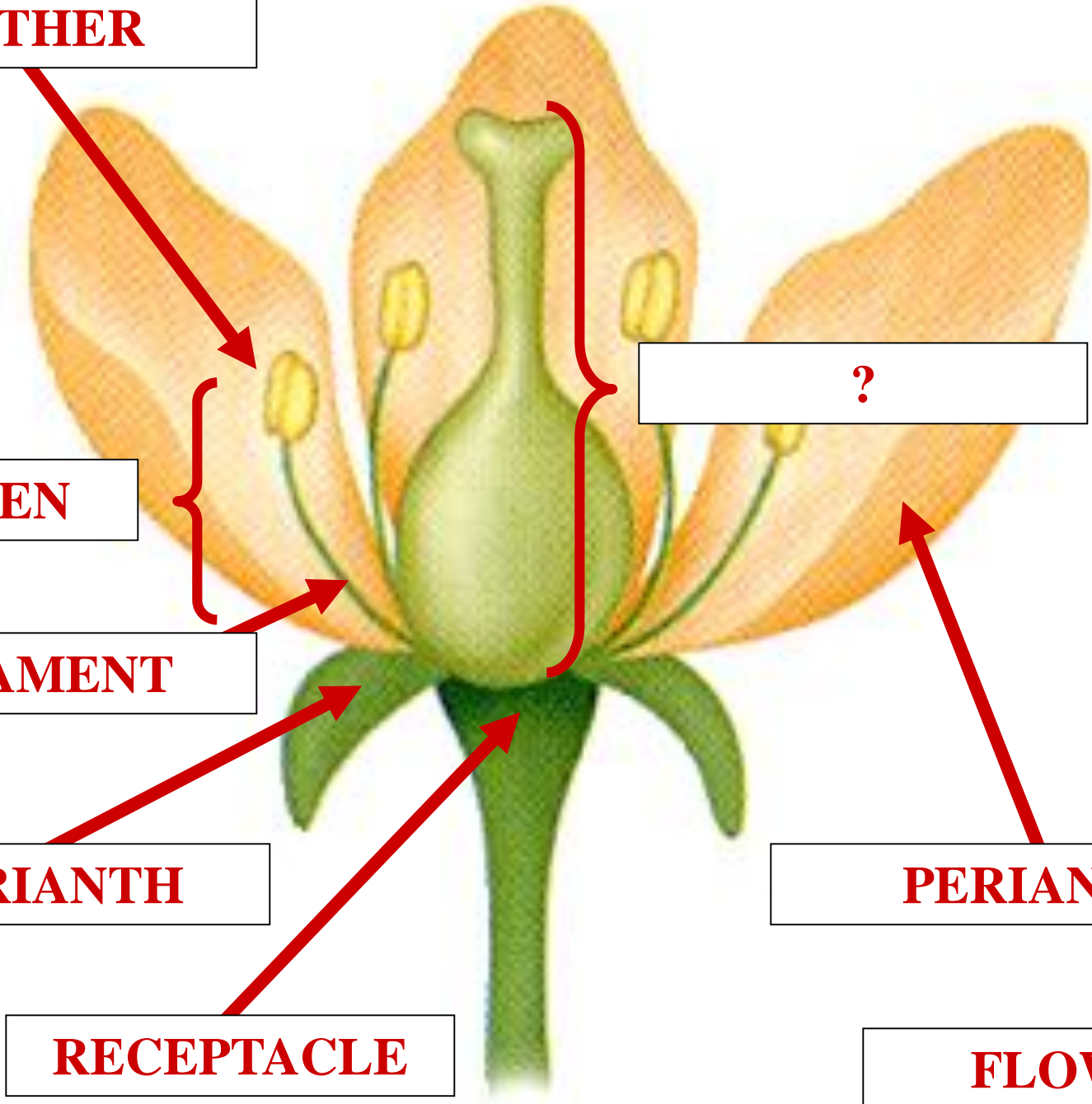

ANTHER

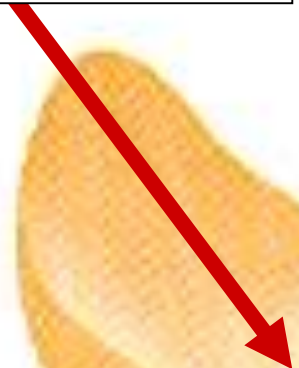

STAMEN



FILAMENT



PERIANTH



RECEPTACLE

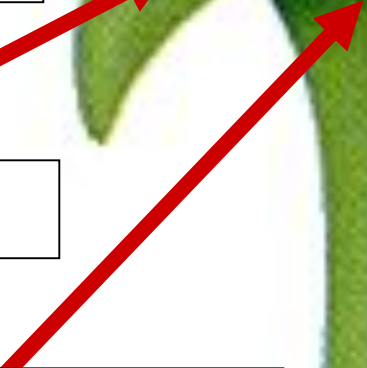

PISTIL



PERIANTH



FLOWER

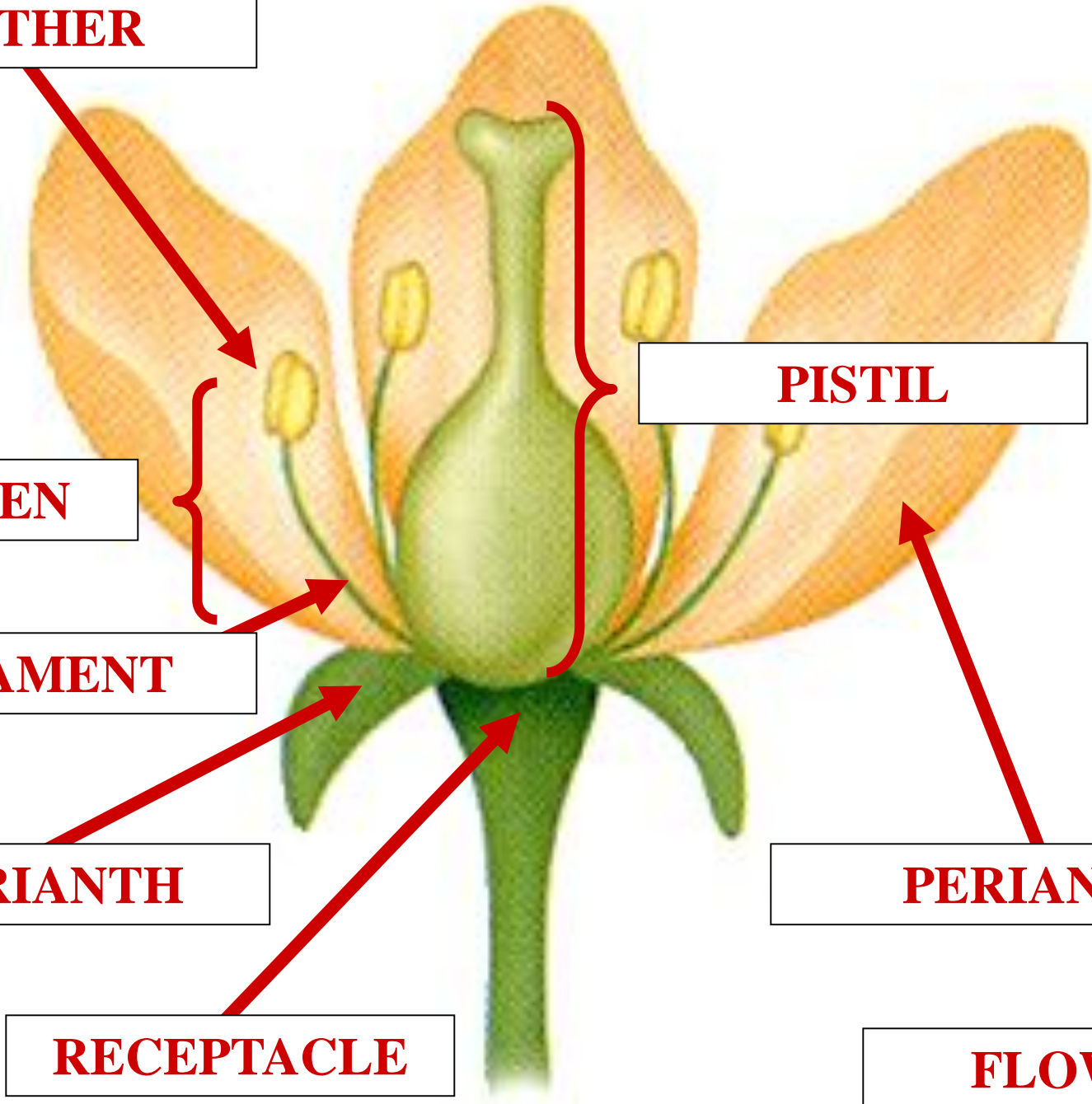

ANTHER

?

STAMEN

FILAMENT

PERIANTH

RECEPTACLE

PERIANTH

FLOWER

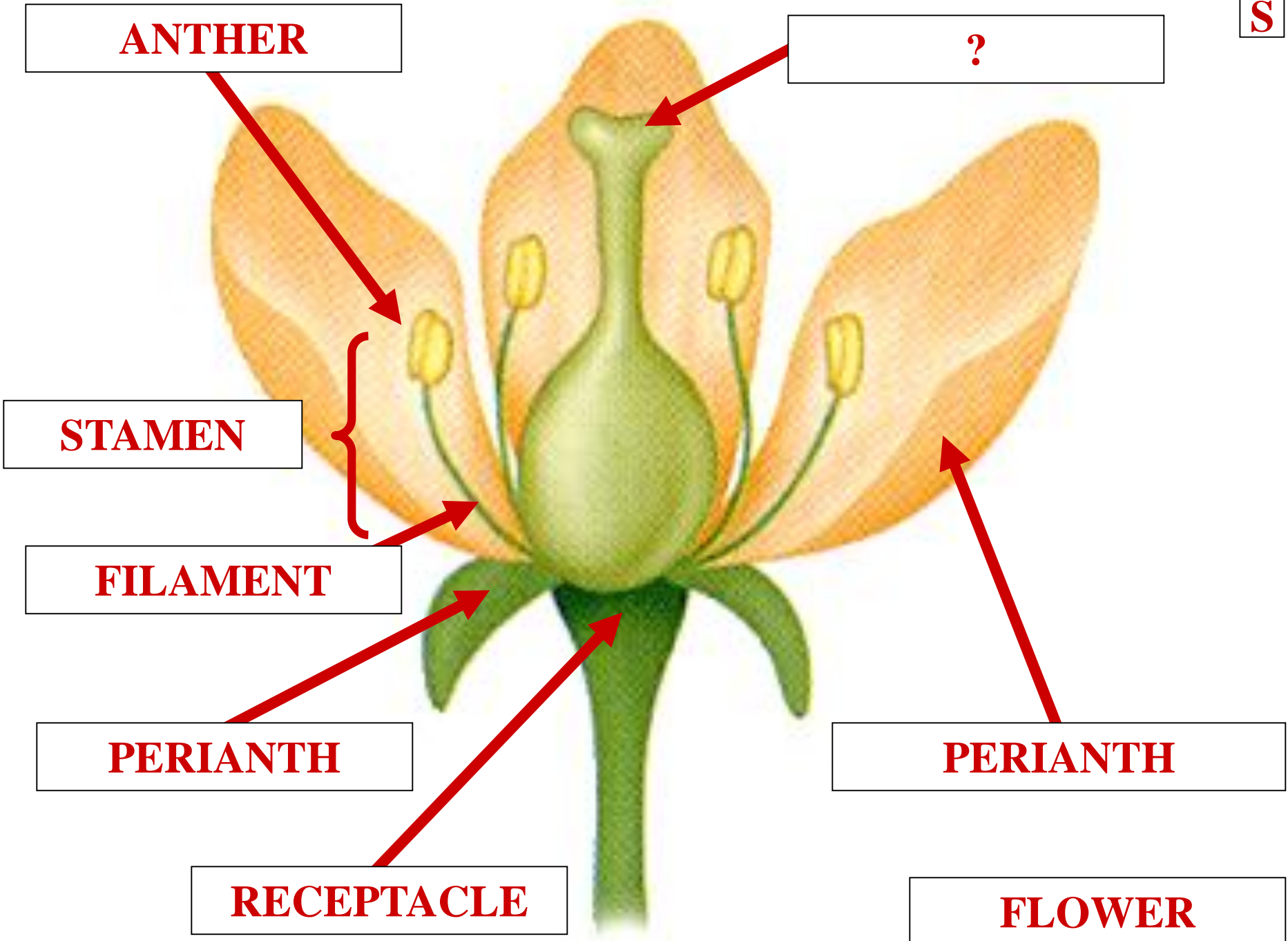

ANTHER

STIGMA

STAMEN

FILAMENT

PERIANTH

RECEPTACLE

PERIANTH

FLOWER

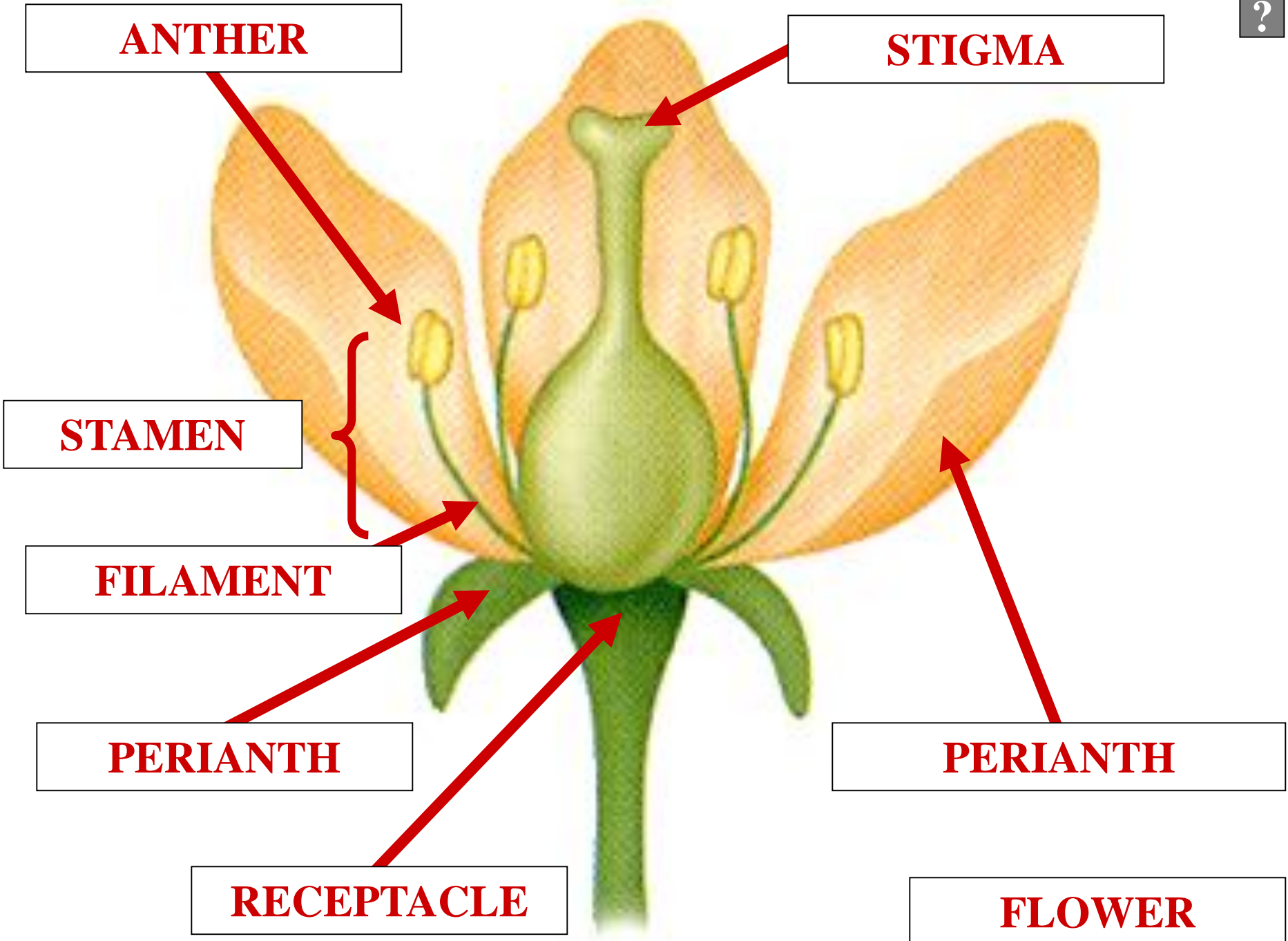

ANTHER

STIGMA

?

STAMEN

FILAMENT

PERIANTH

RECEPTACLE

PERIANTH

FLOWER

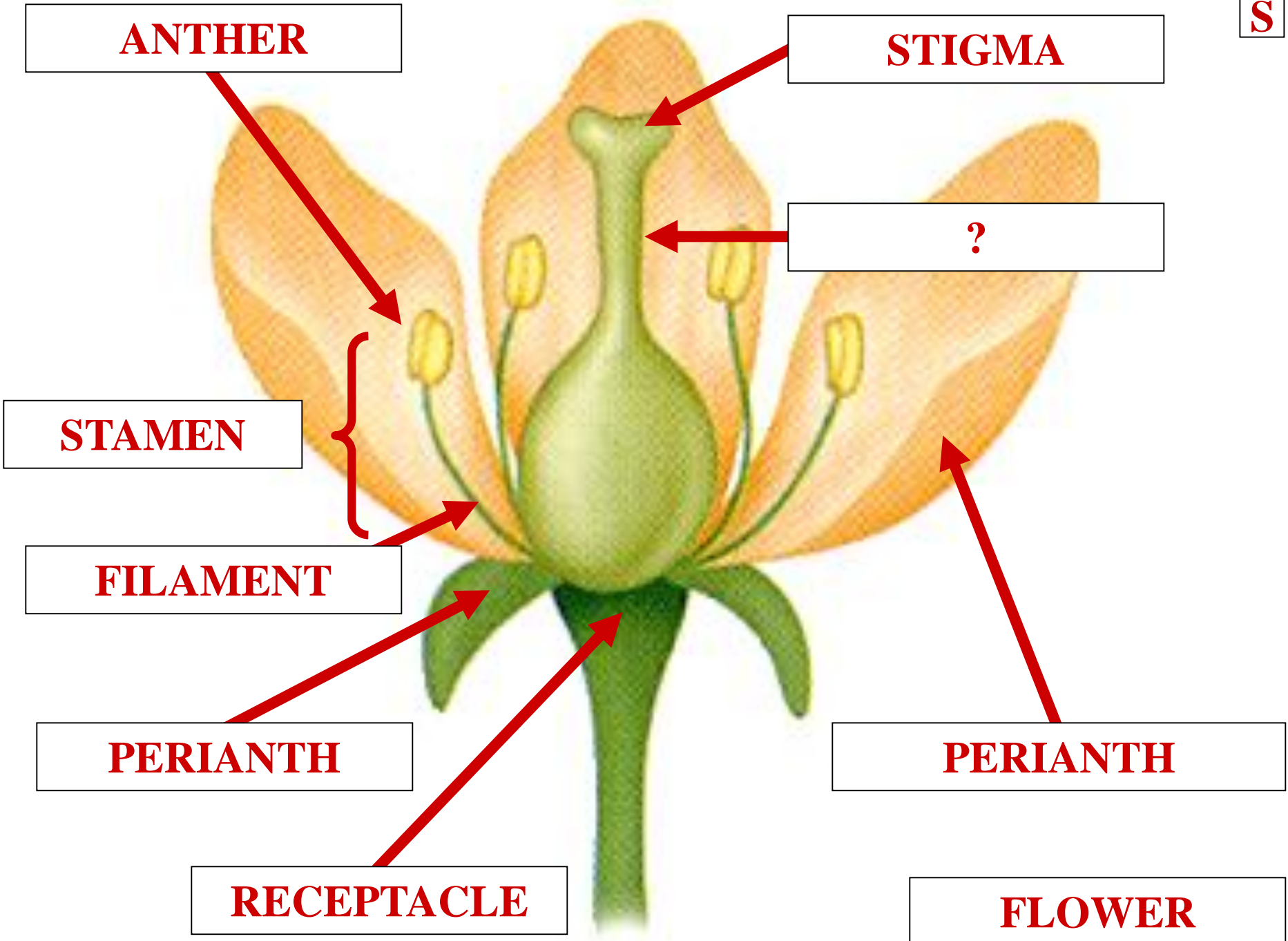

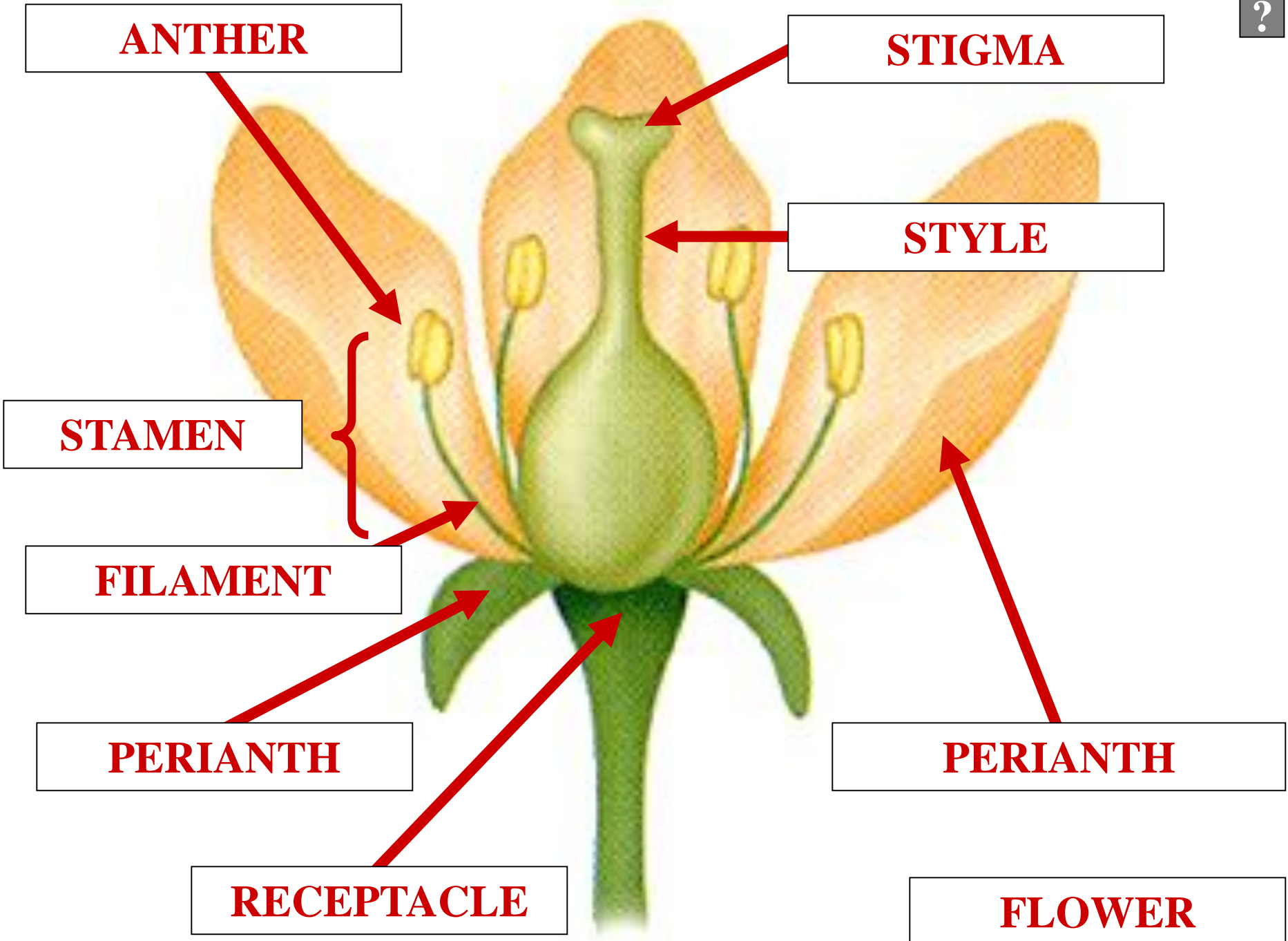

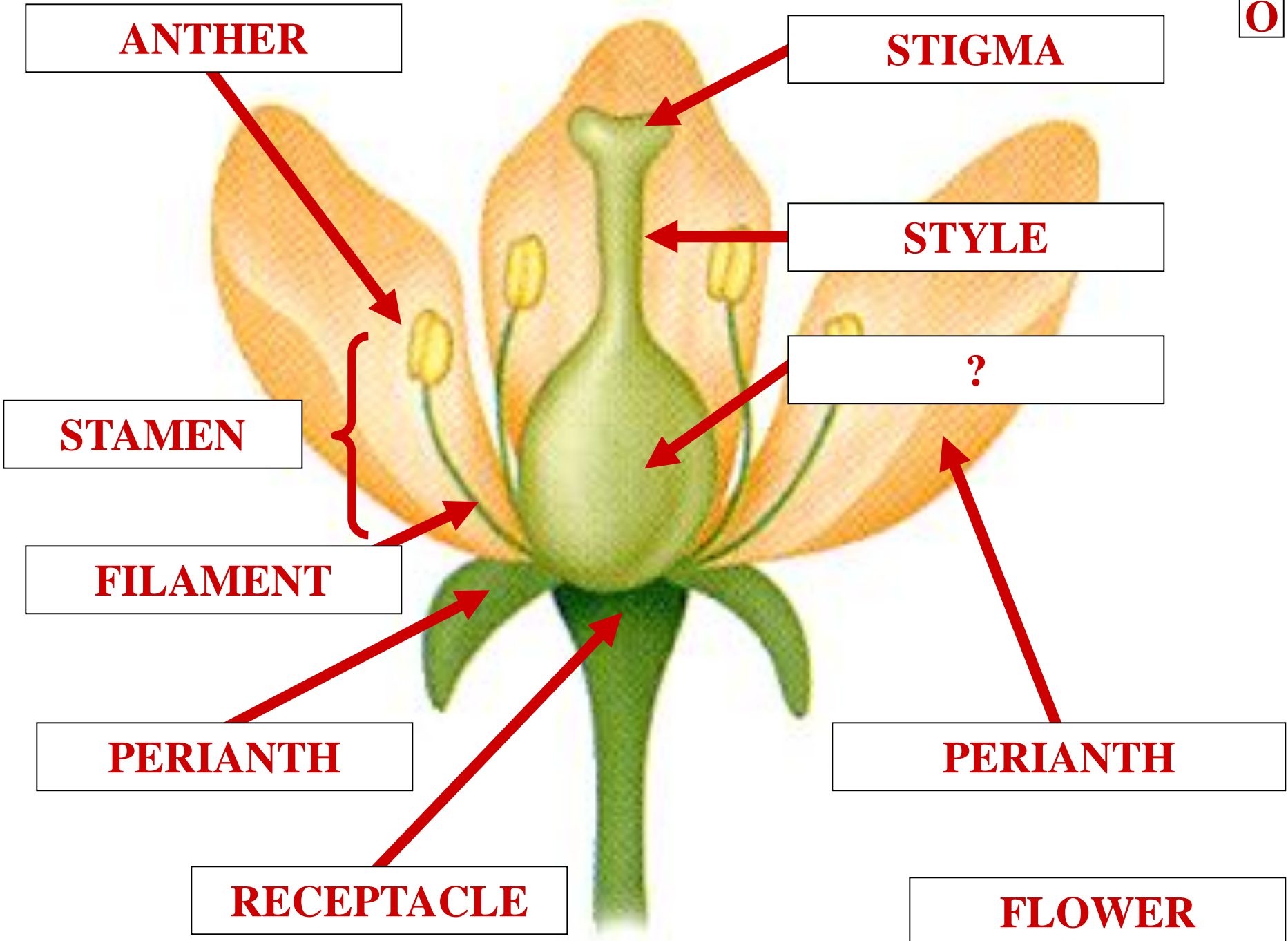

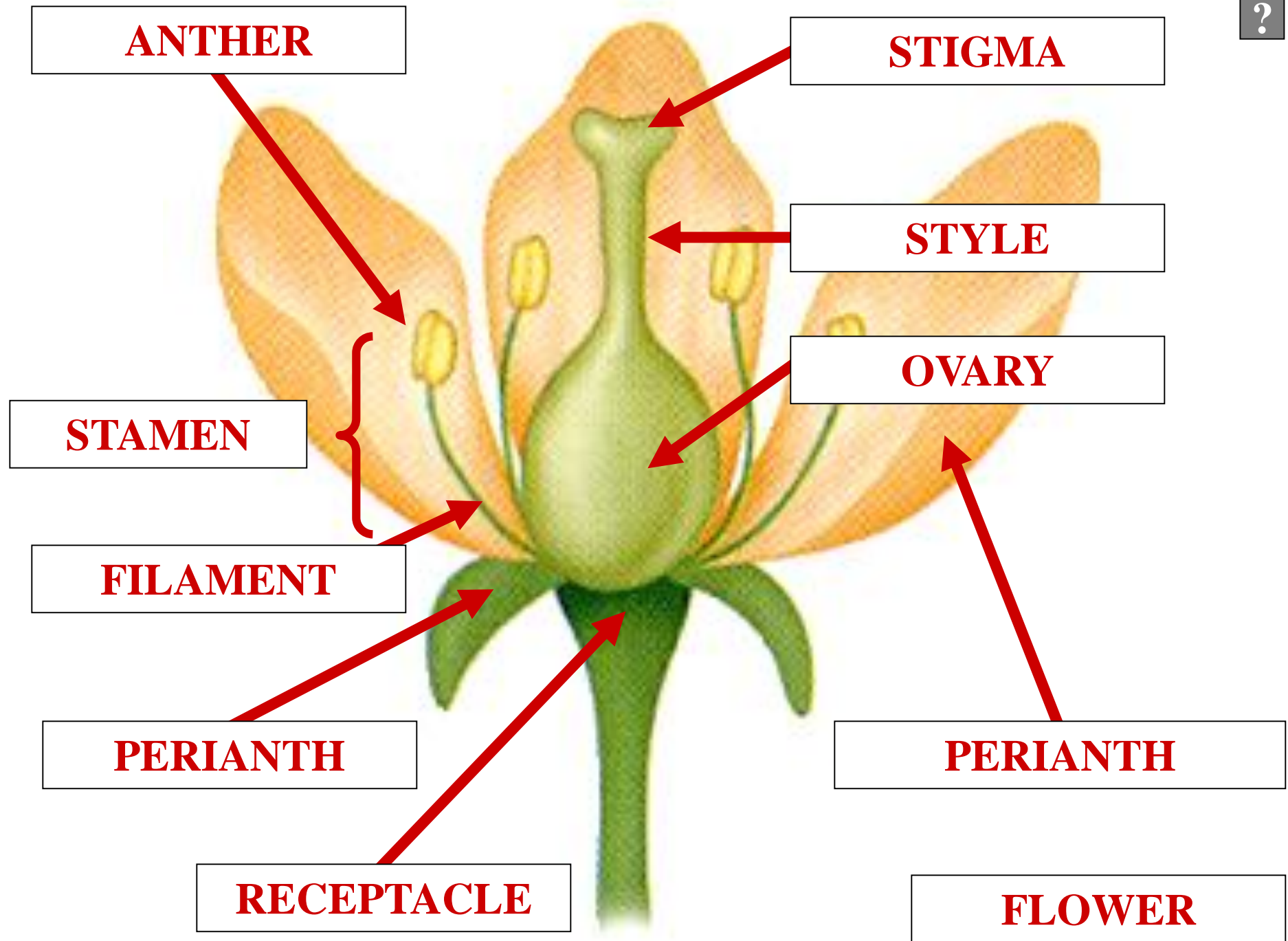

ANTHER

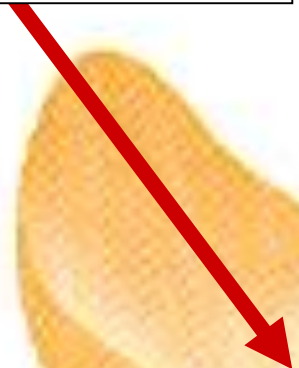

STAMEN



FILAMENT



PERIANTH



RECEPTACLE

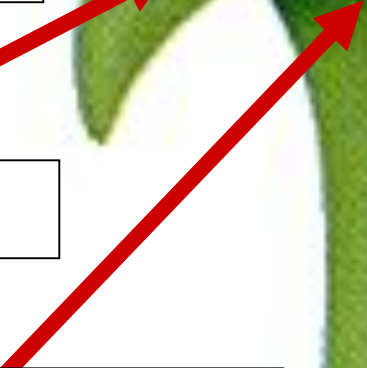

?



PERIANTH

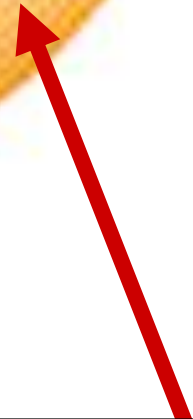

FLOWER

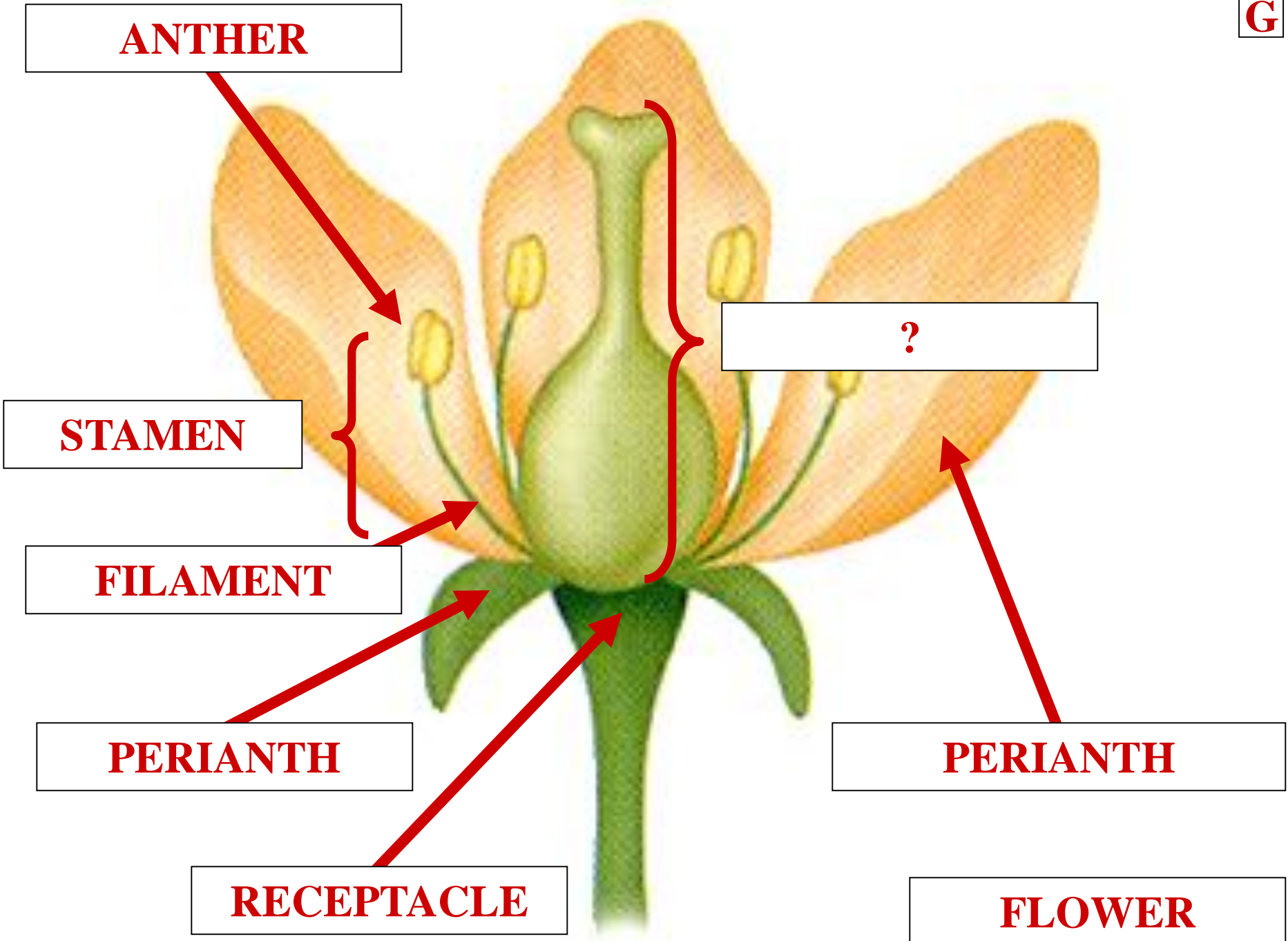



ANTHER

GYNOECIUM

STAMEN

FILAMENT

PERIANTH

RECEPTACLE

PERIANTH

FLOWER

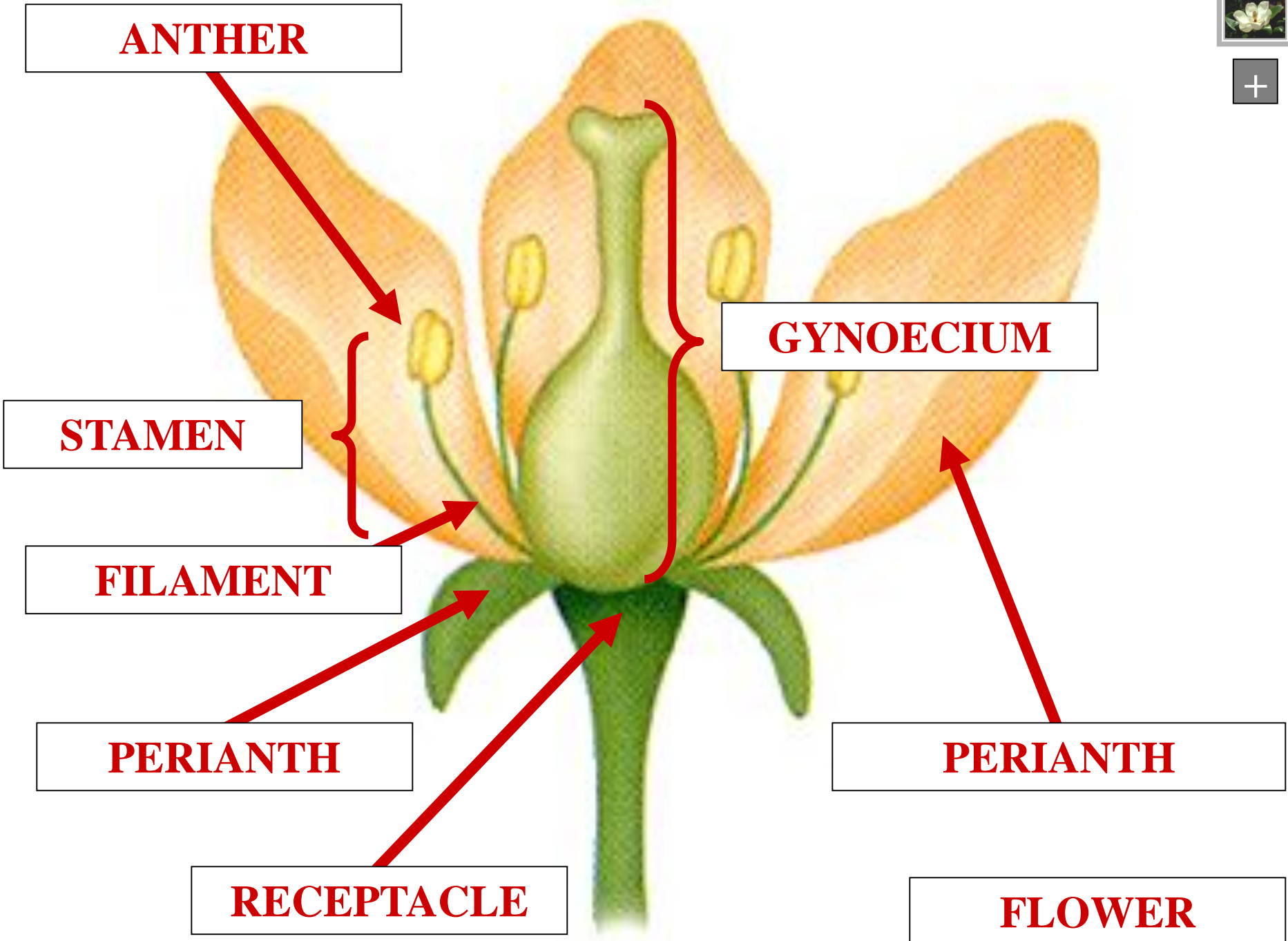



ANGIOSPERM LIFE CYCLE

ANGIOSPERM



HETEROMORPHIC SPORIC LIFE CYCLE



!!! CONSULT PG 472-473!!!



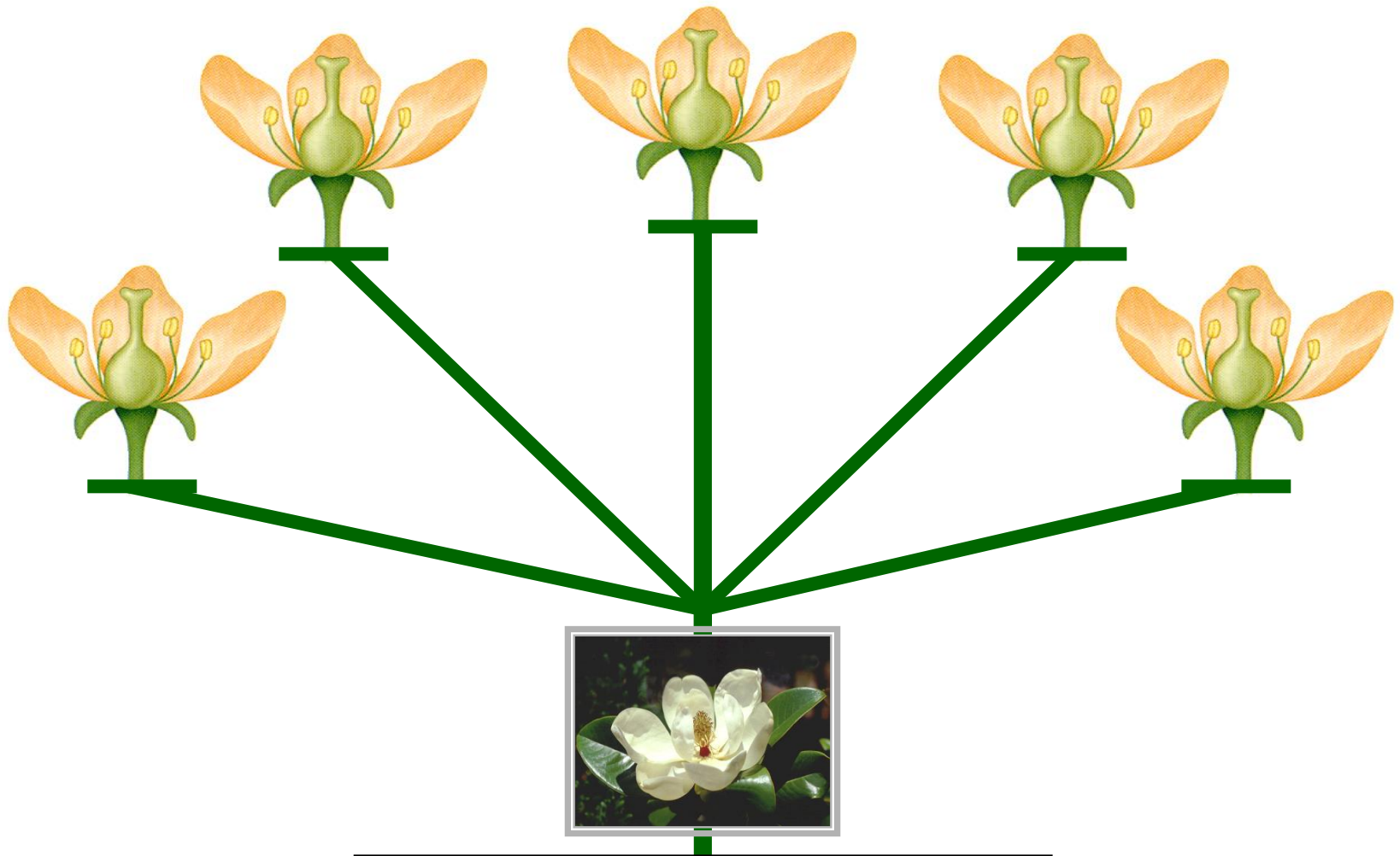

SPOROPHYTE

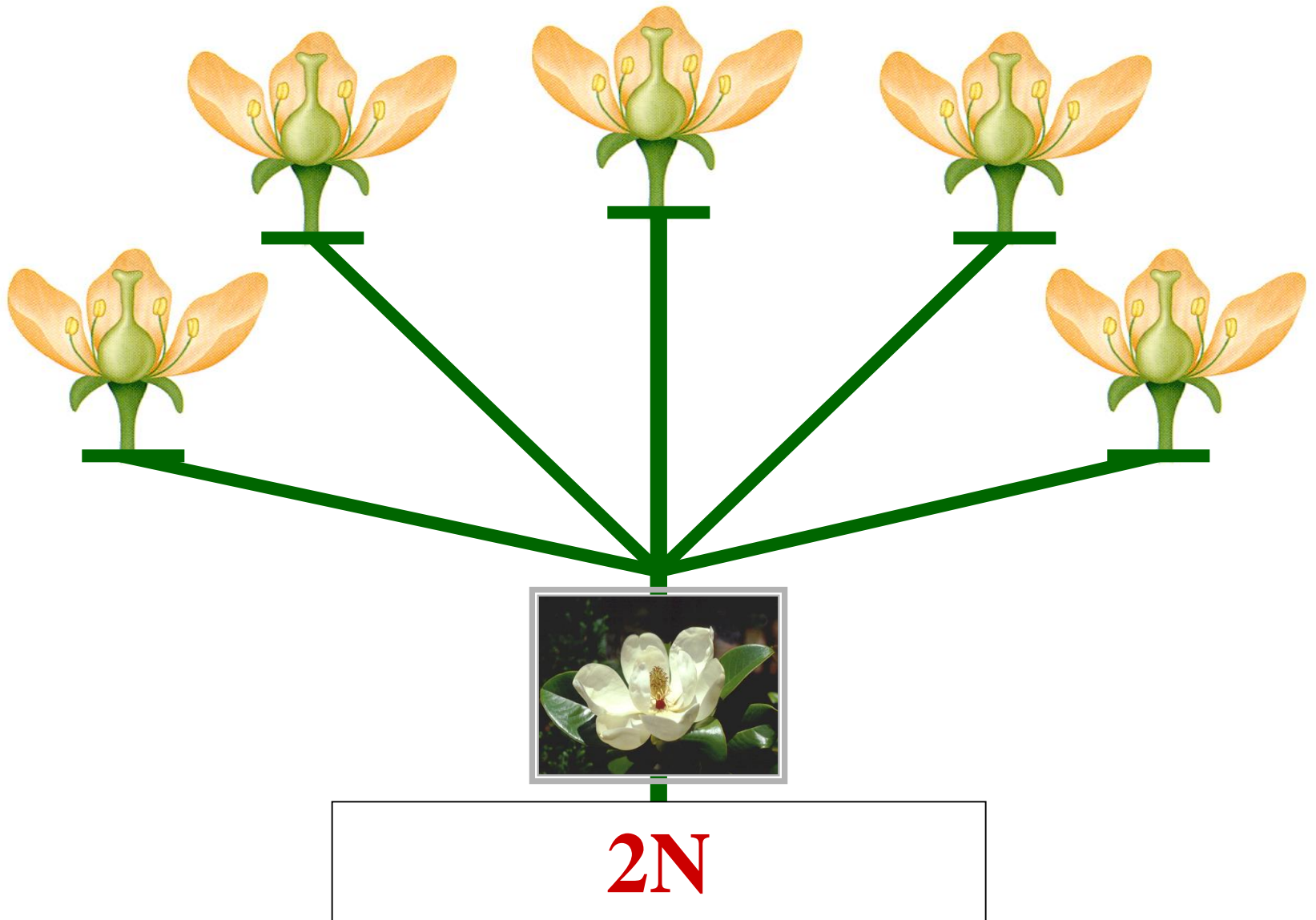



FLOWER

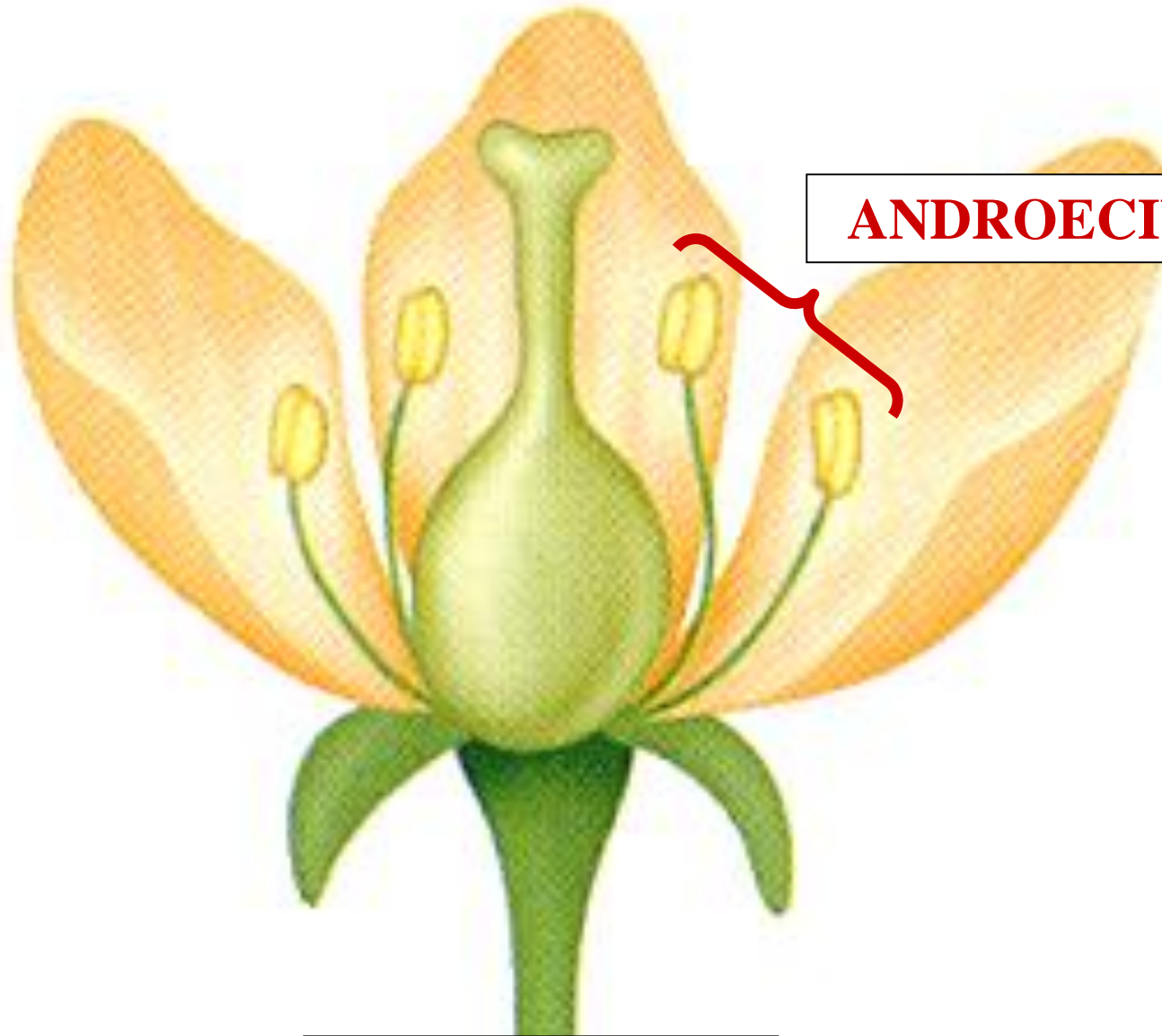

ANDROECIUM

FLOWER

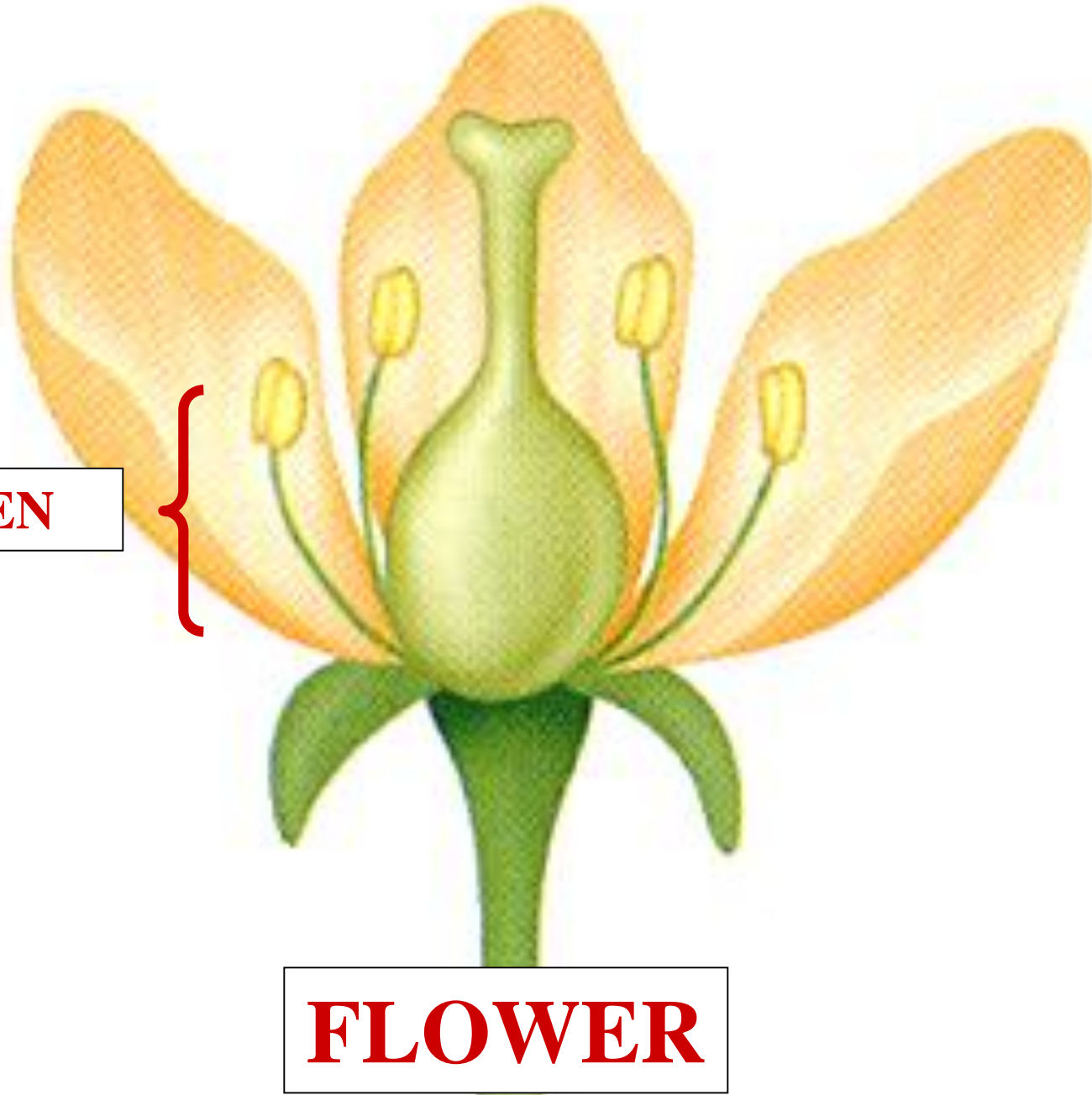

STAMEN

FLOWER

LEAF

STAMEN

MICROSPORANGIUM

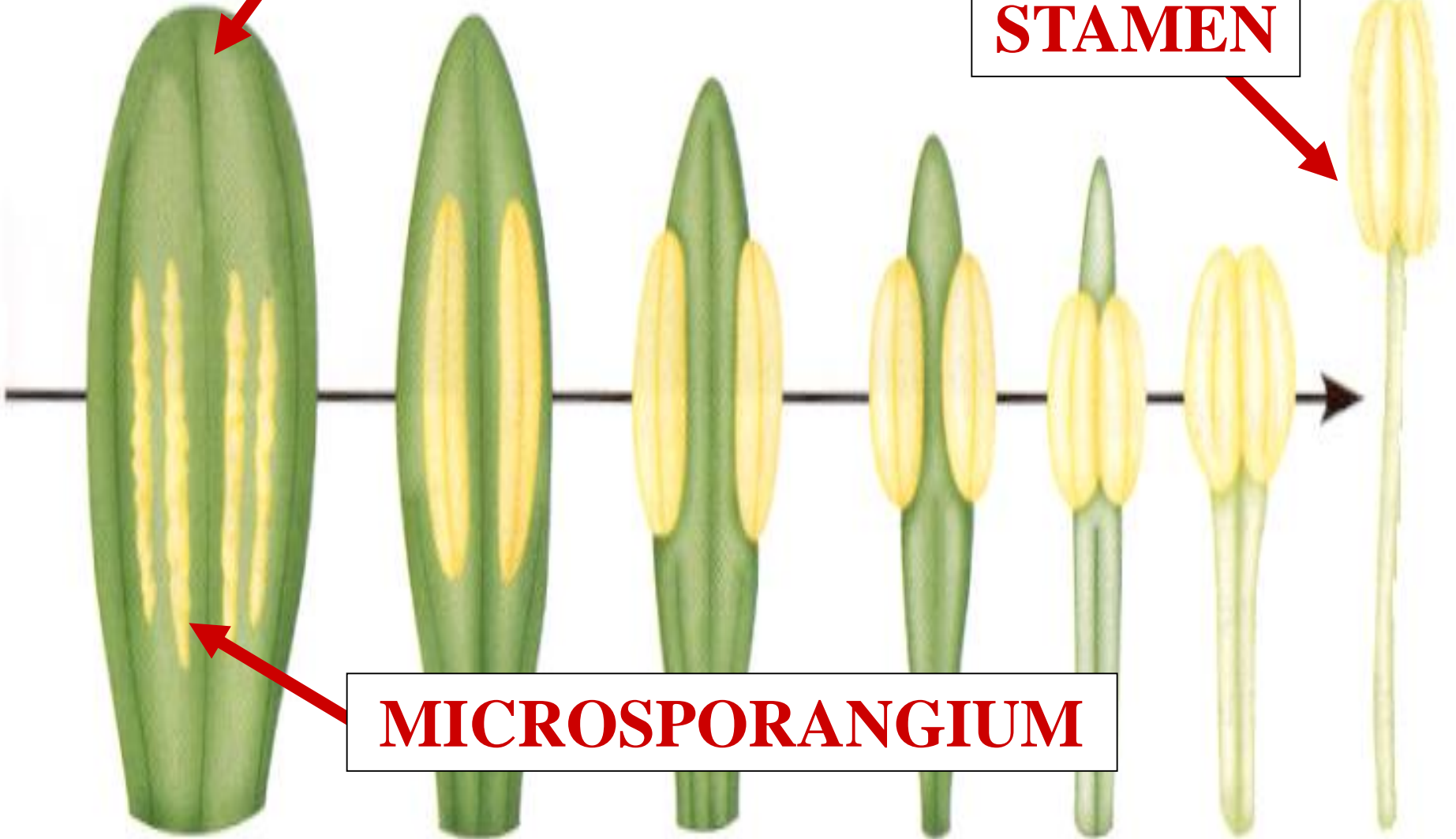



MICROSPOROPHYLL

STAMEN

MICROSPORANGIUM

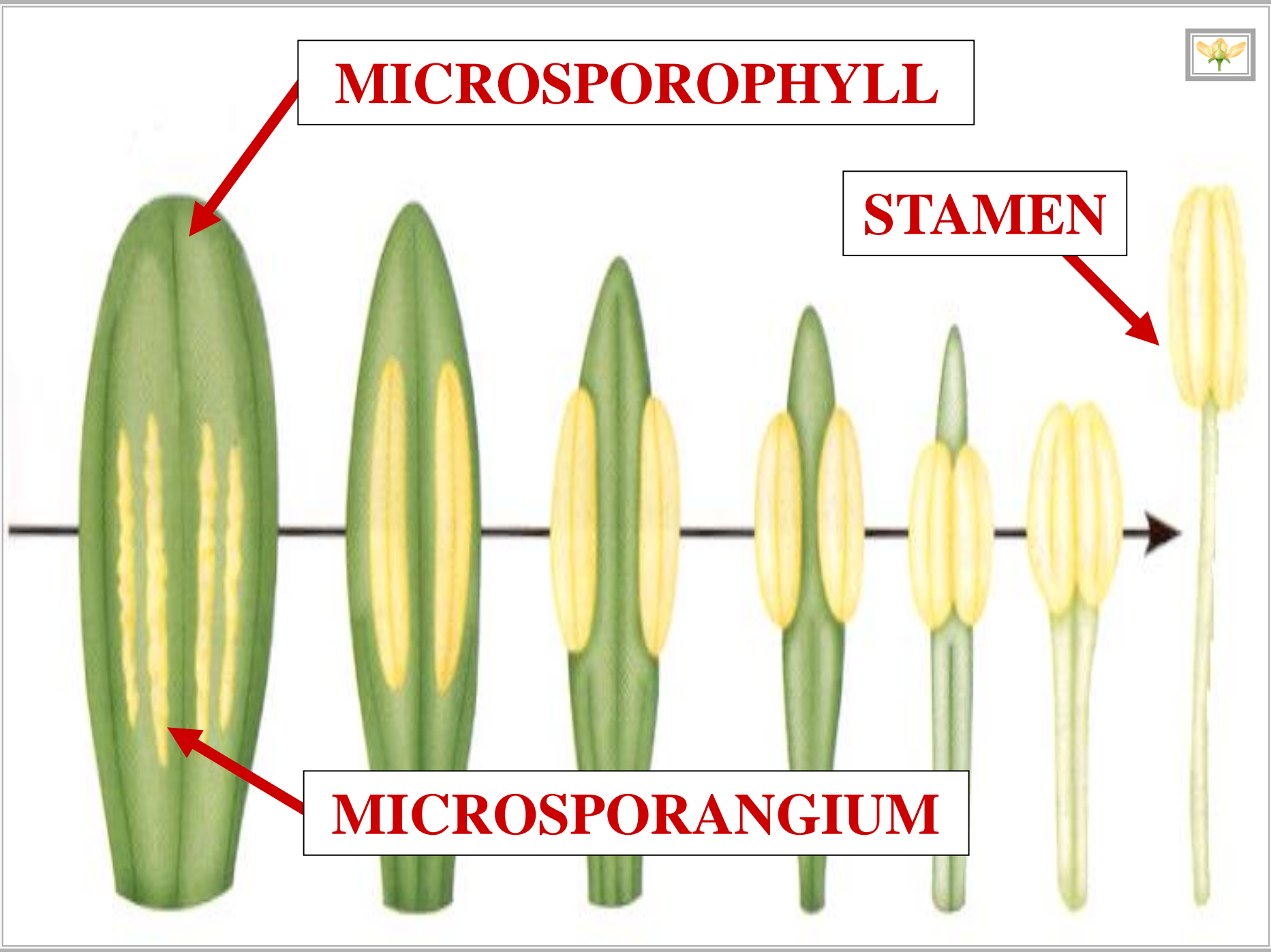

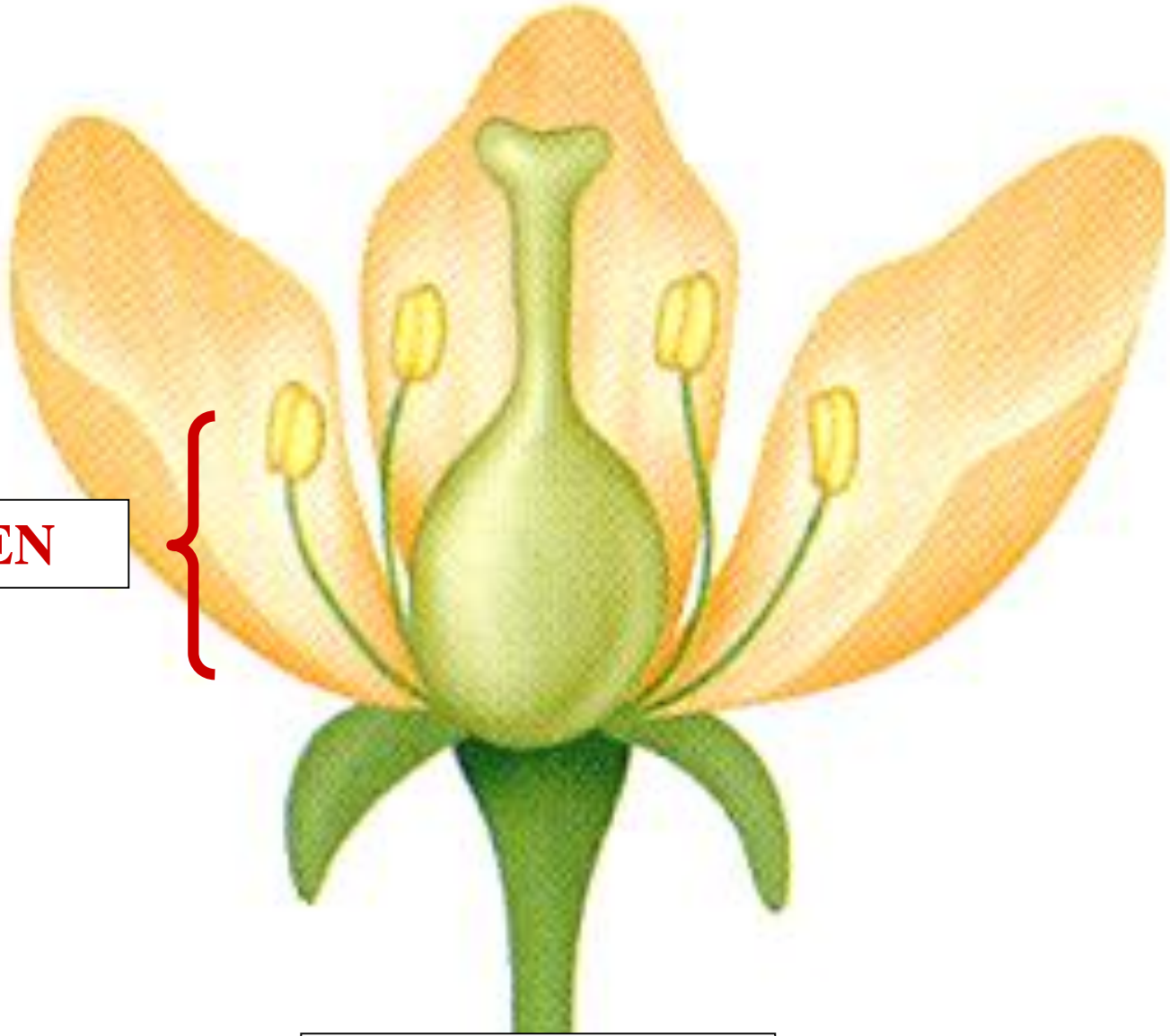

STAMEN

FLOWER



ANTHER

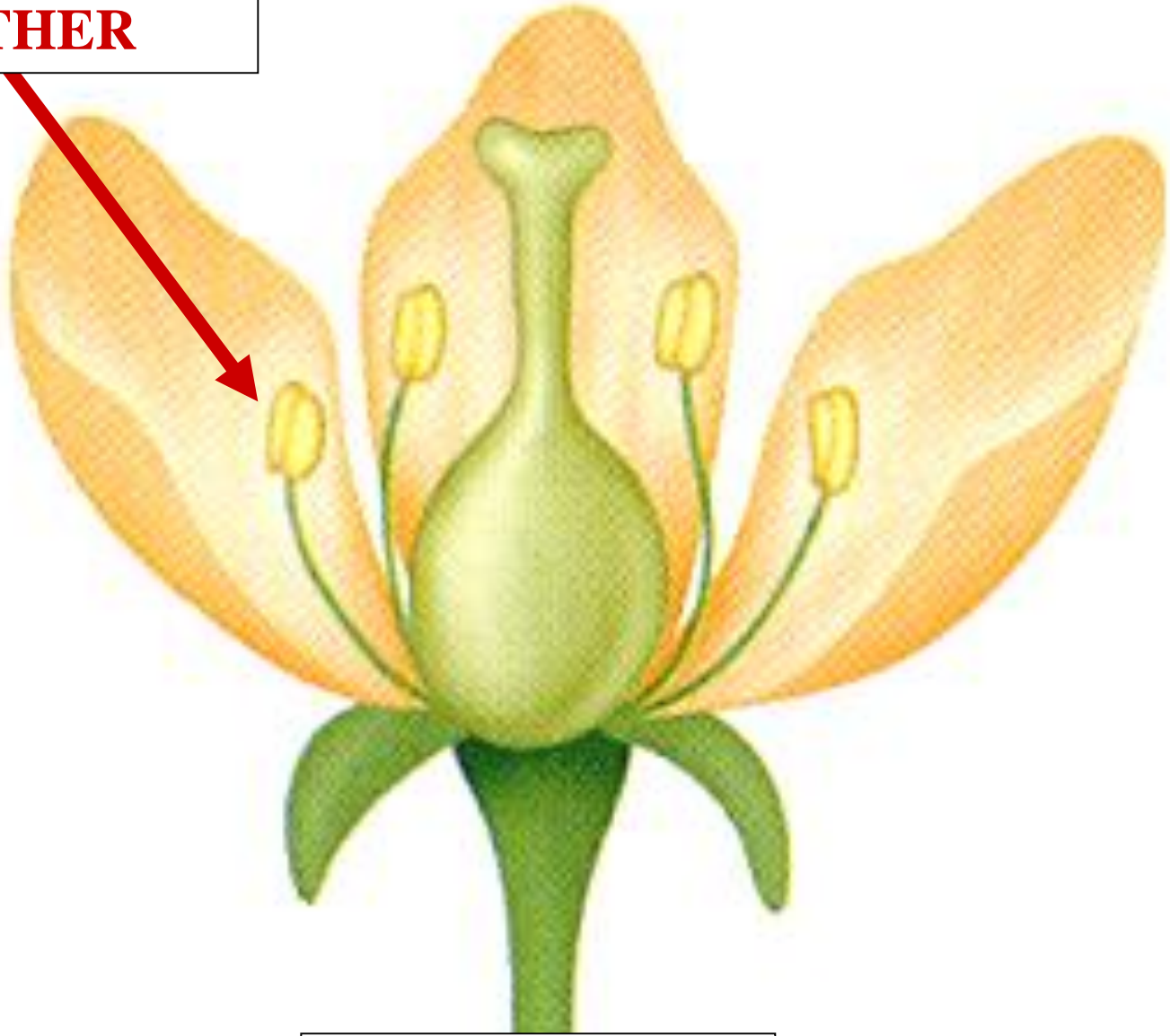

FLOWER

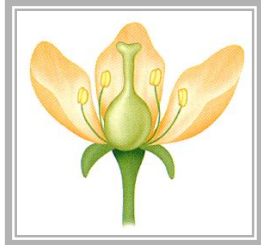
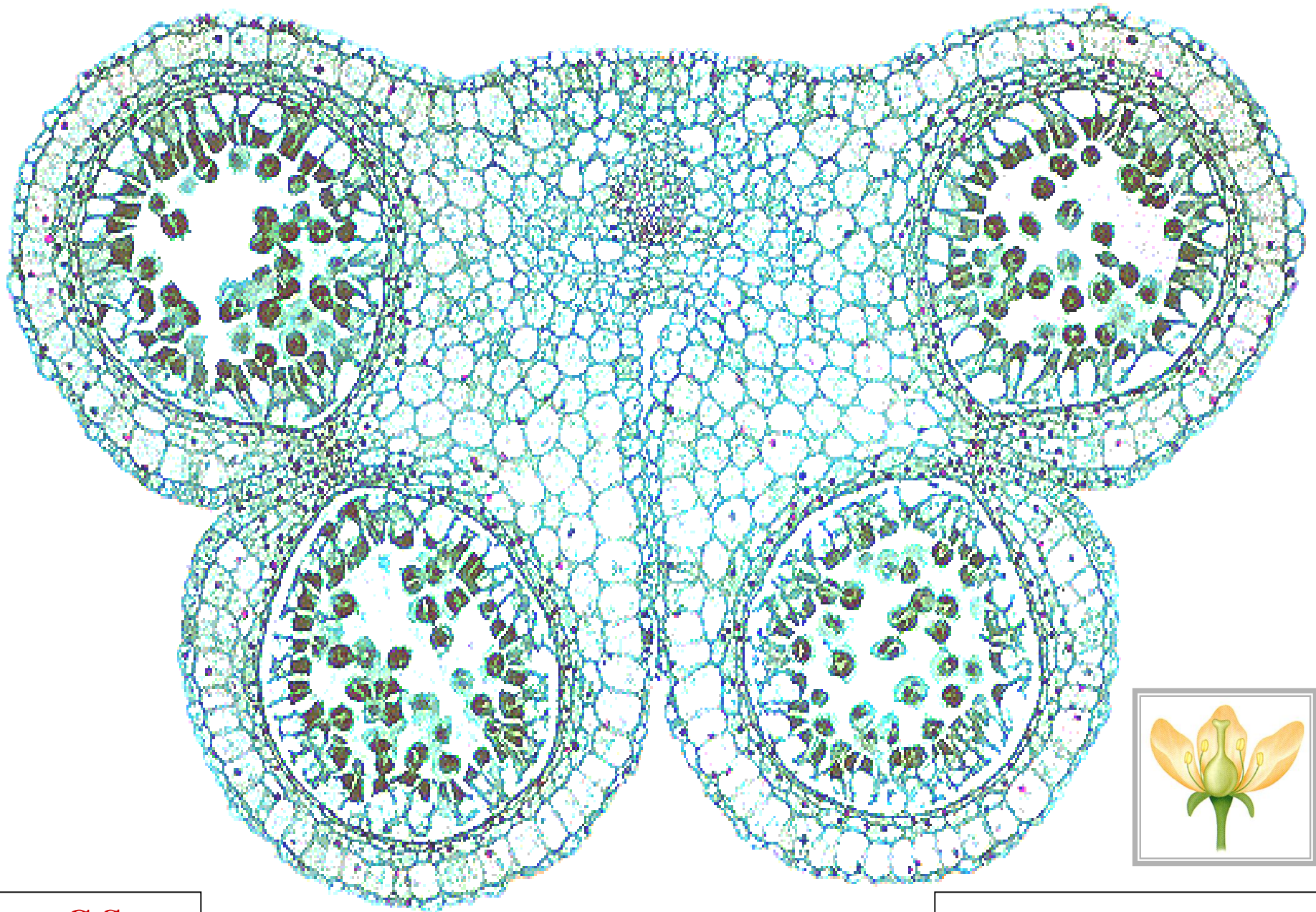

C.S.

ANTHER

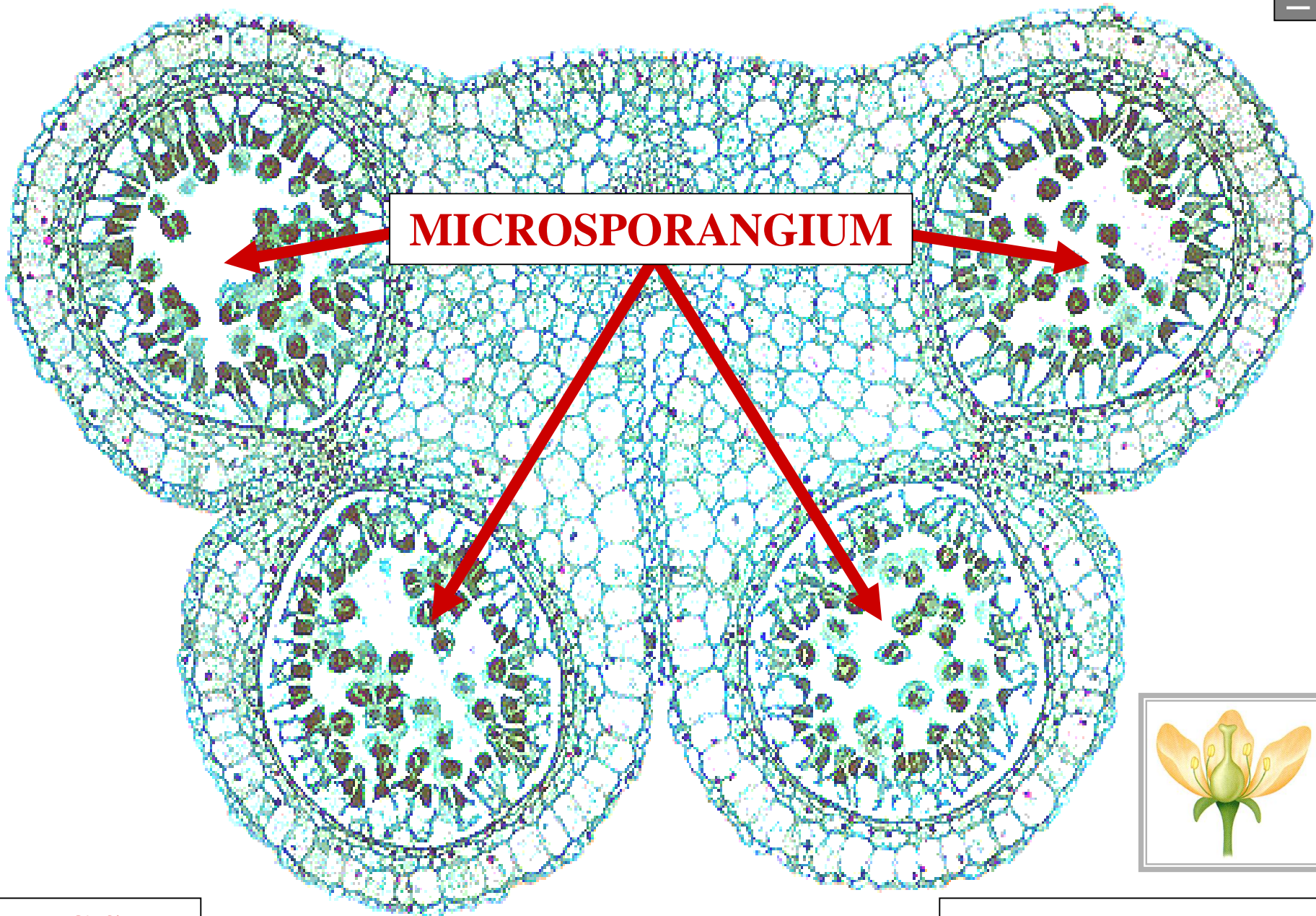

MICROSPORANGIUM

C.S.

ANTHER



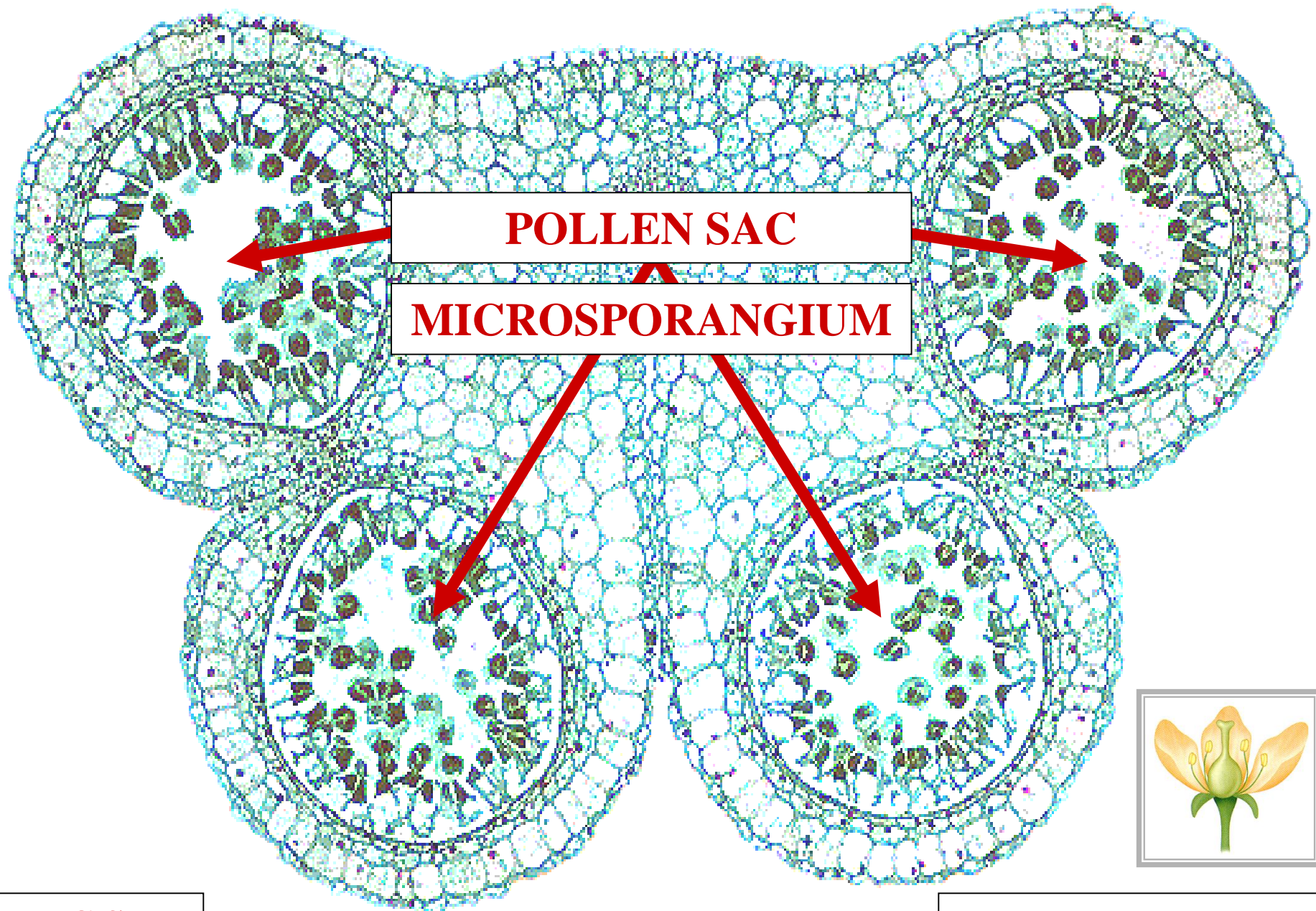

POLLEN SAC

MICROSPORANGIUM



C.S.

ANTHER