



ATTENTION STUDENTS



BIOLOGY 363

VASCULAR PLANTS

LABORATORY #13



ANGIOSPERM LIFE CYCLE



ANGIOSPERM LIFE CYCLE

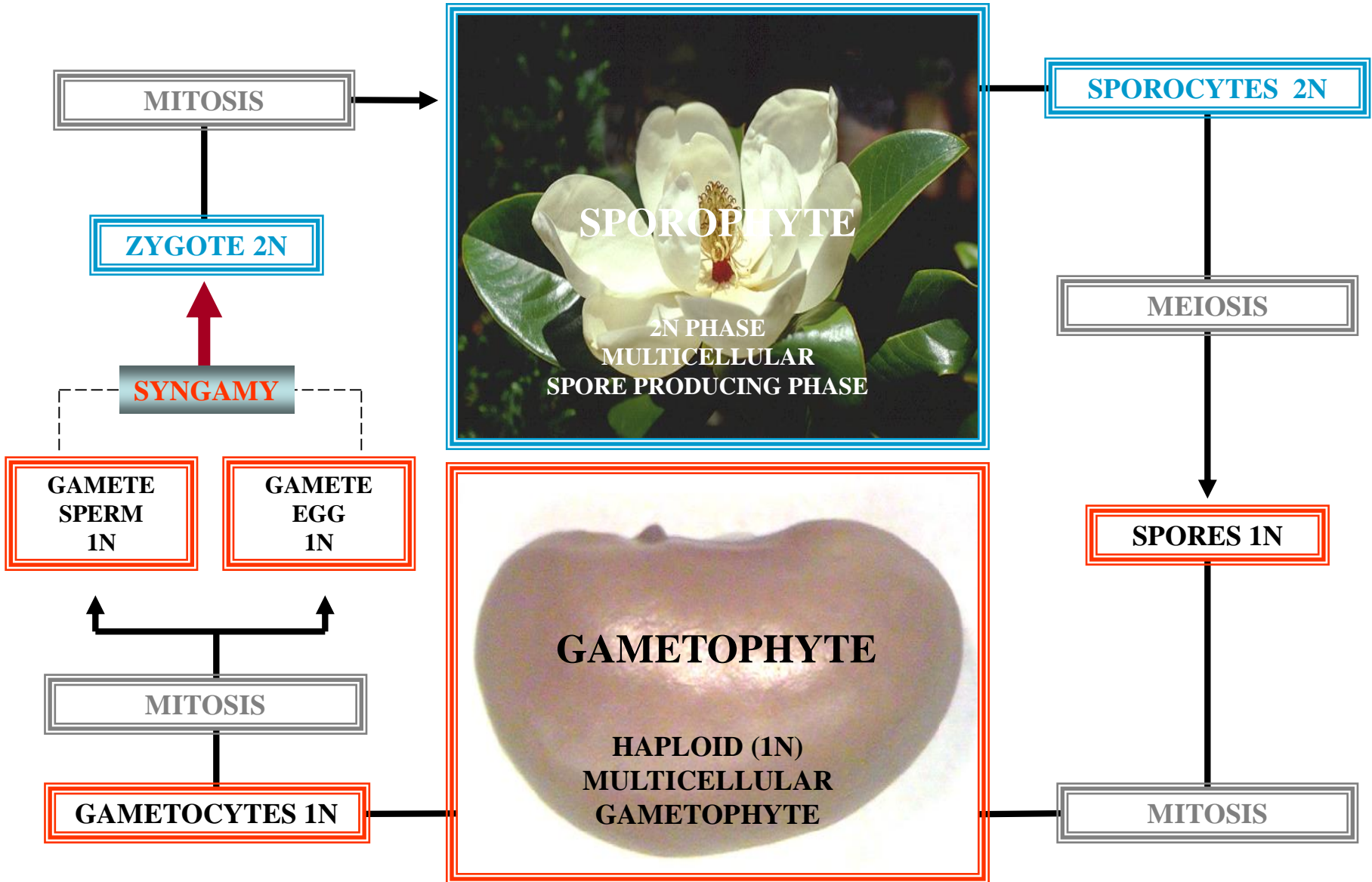



ANGIOSPERM

SPORIC LIFE CYCLE

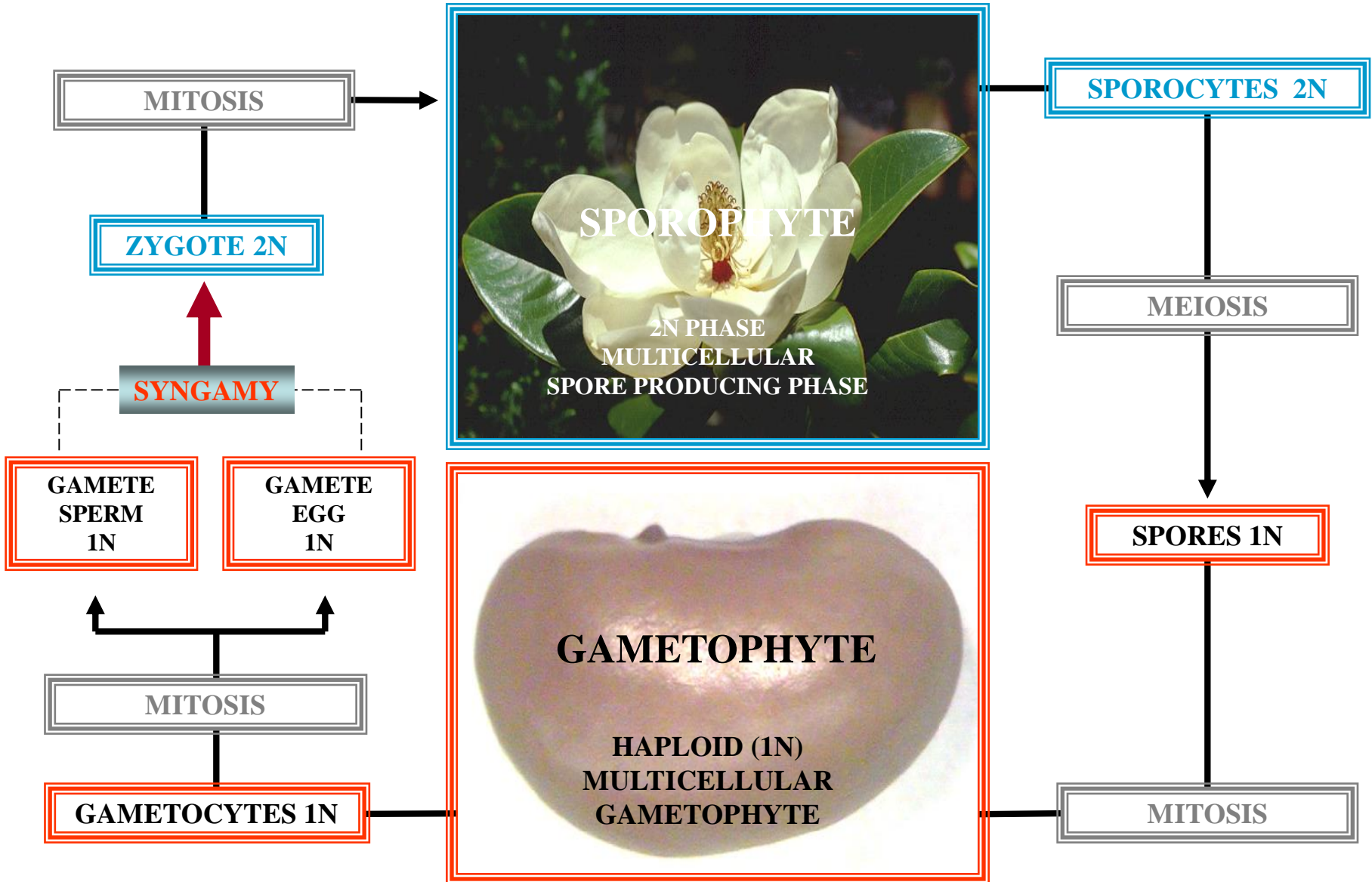

ANGIOSPERM



HETEROMORPHIC SPORIC LIFE CYCLE

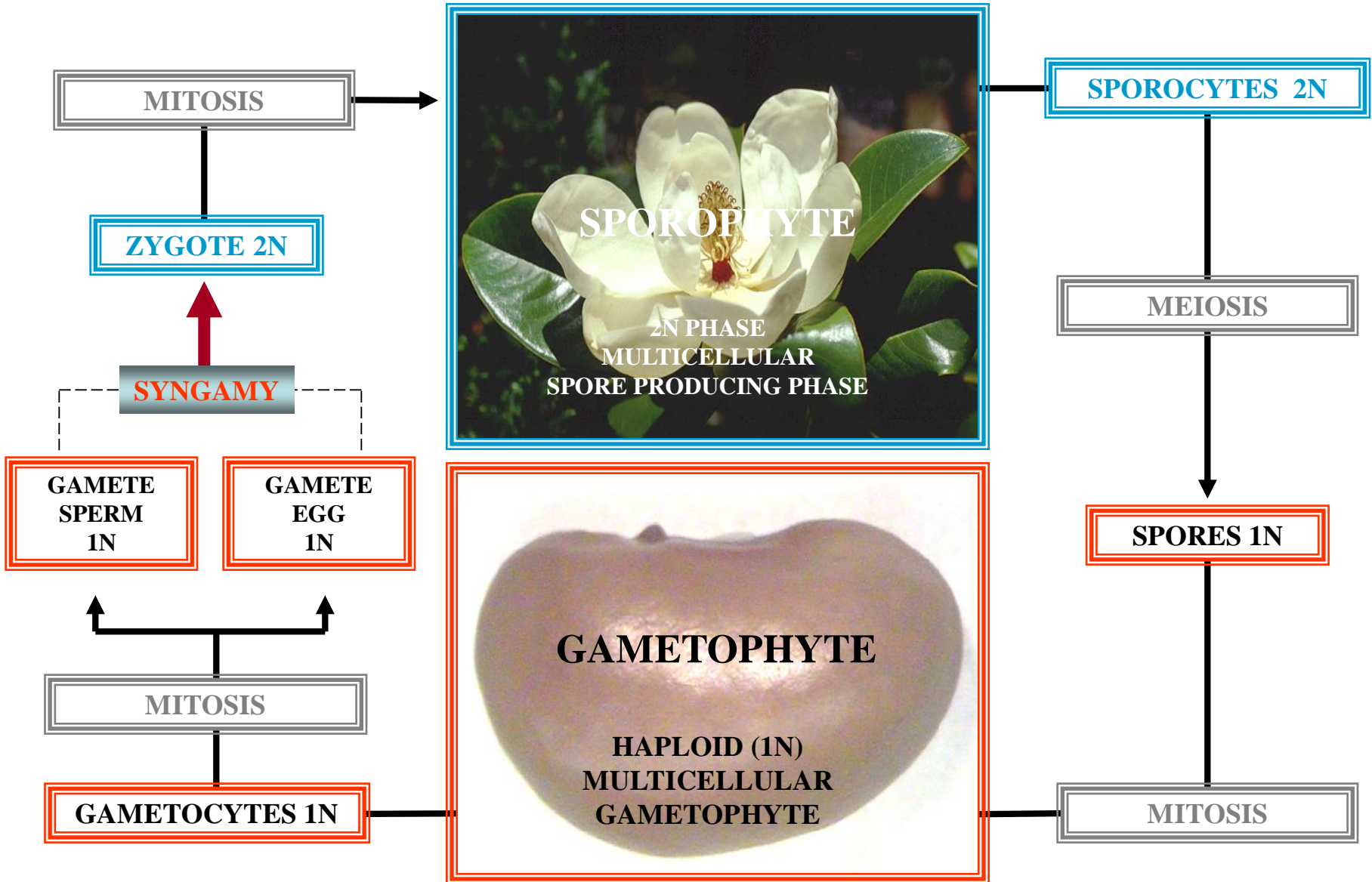



FLOWER MORPHOLOGY REVIEW



FLOWER

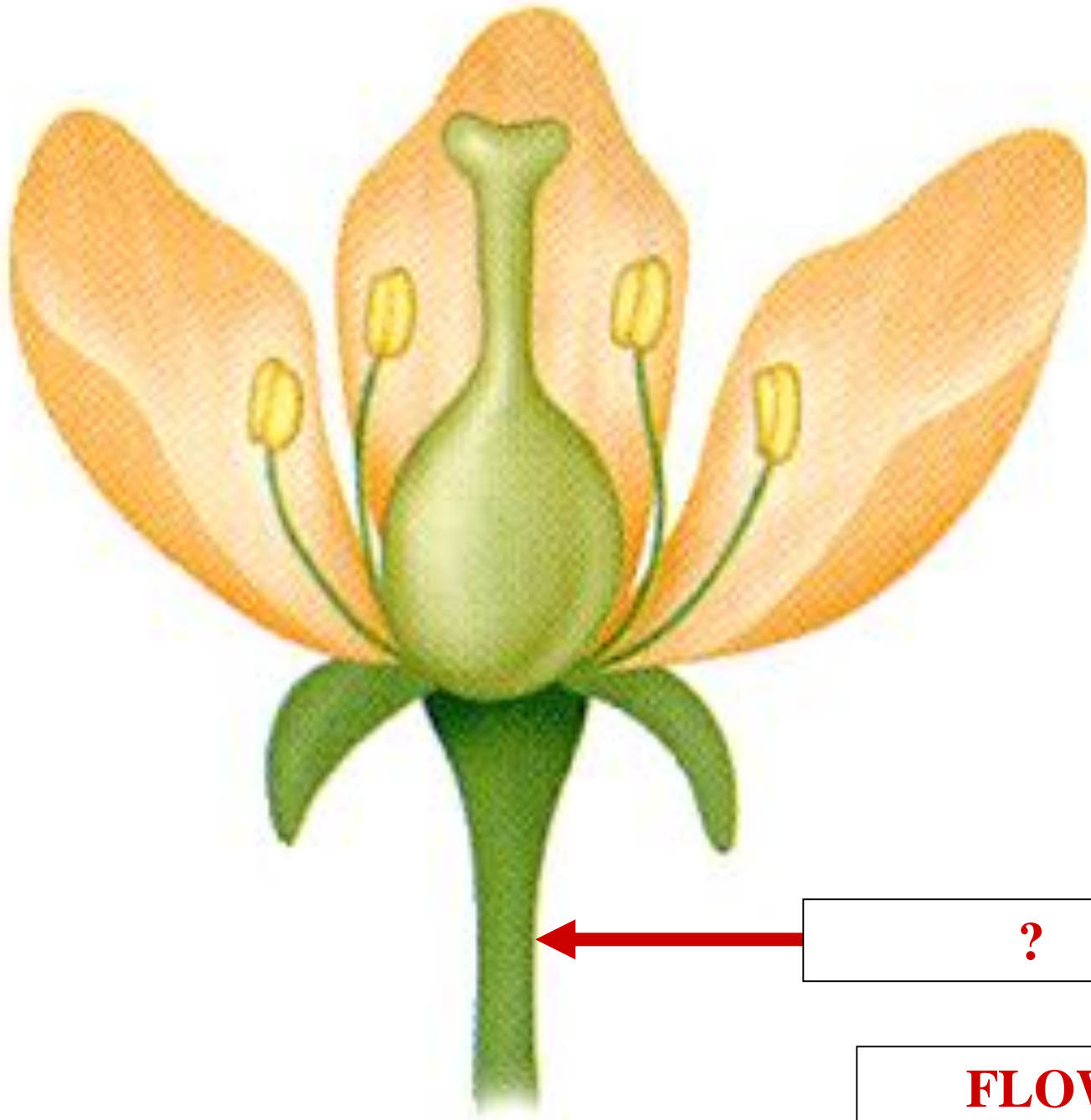

?

FLOWER

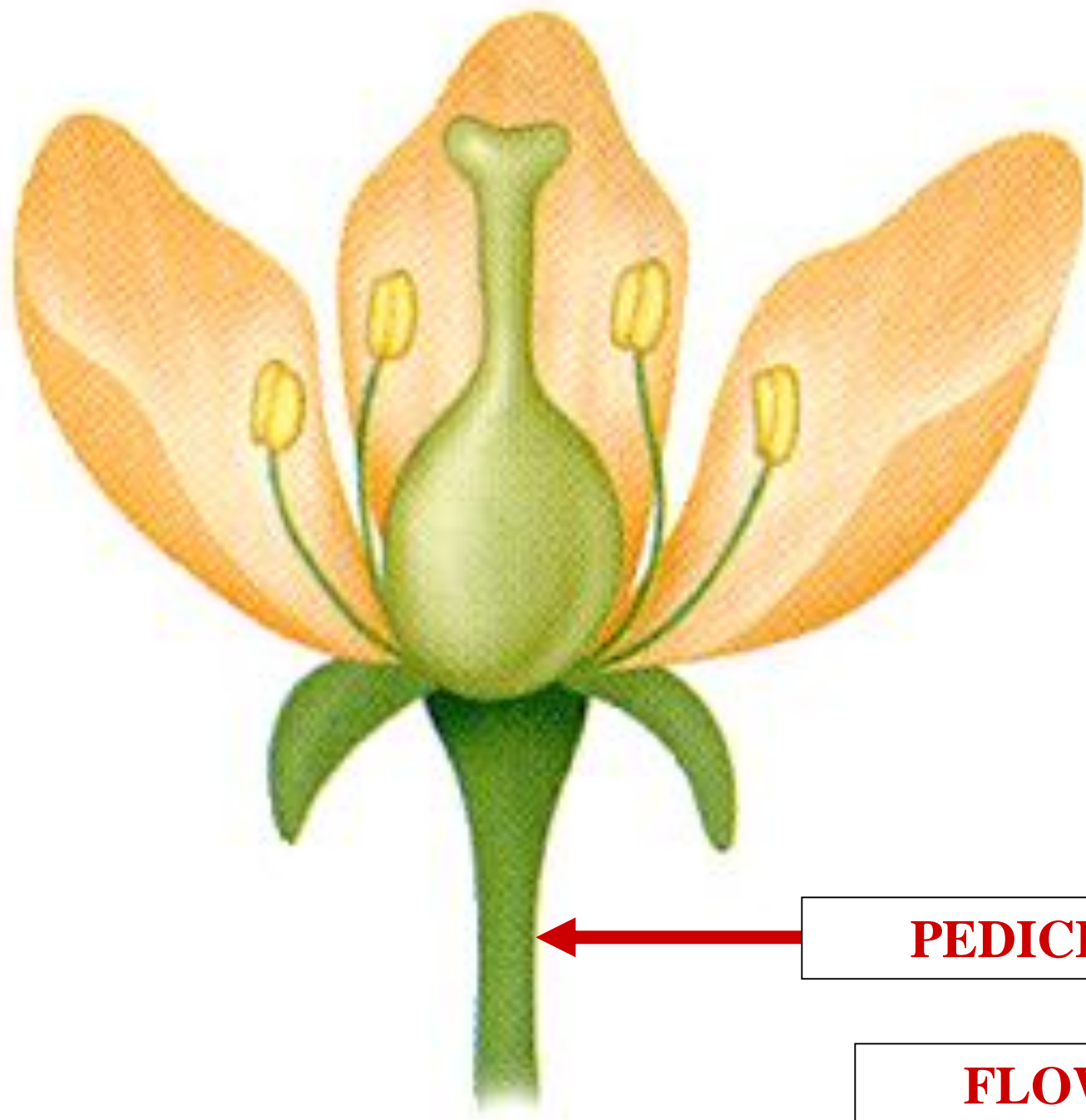

PEDICEL

FLOWER

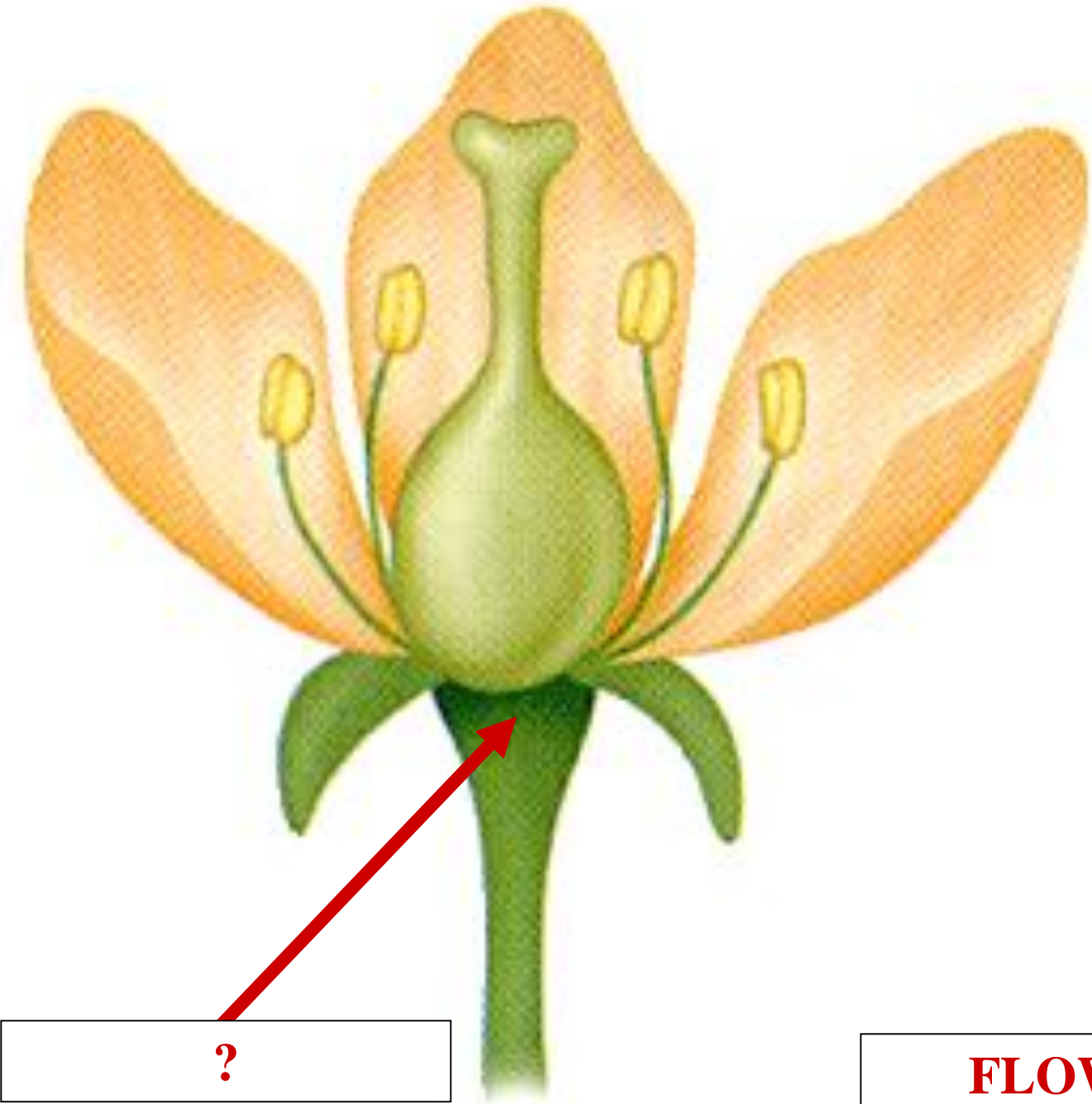

?

FLOWER

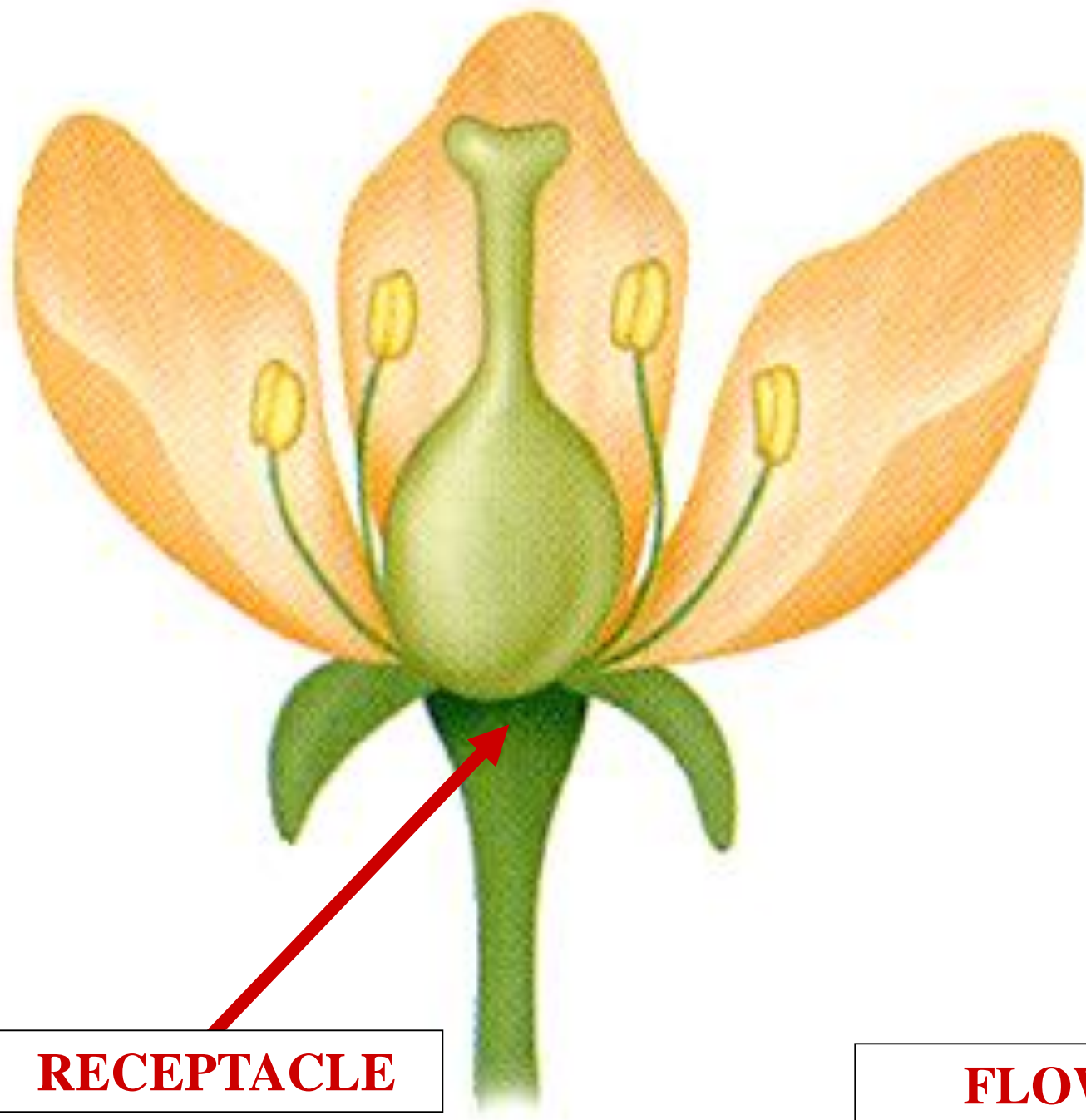

RECEPTACLE

FLOWER

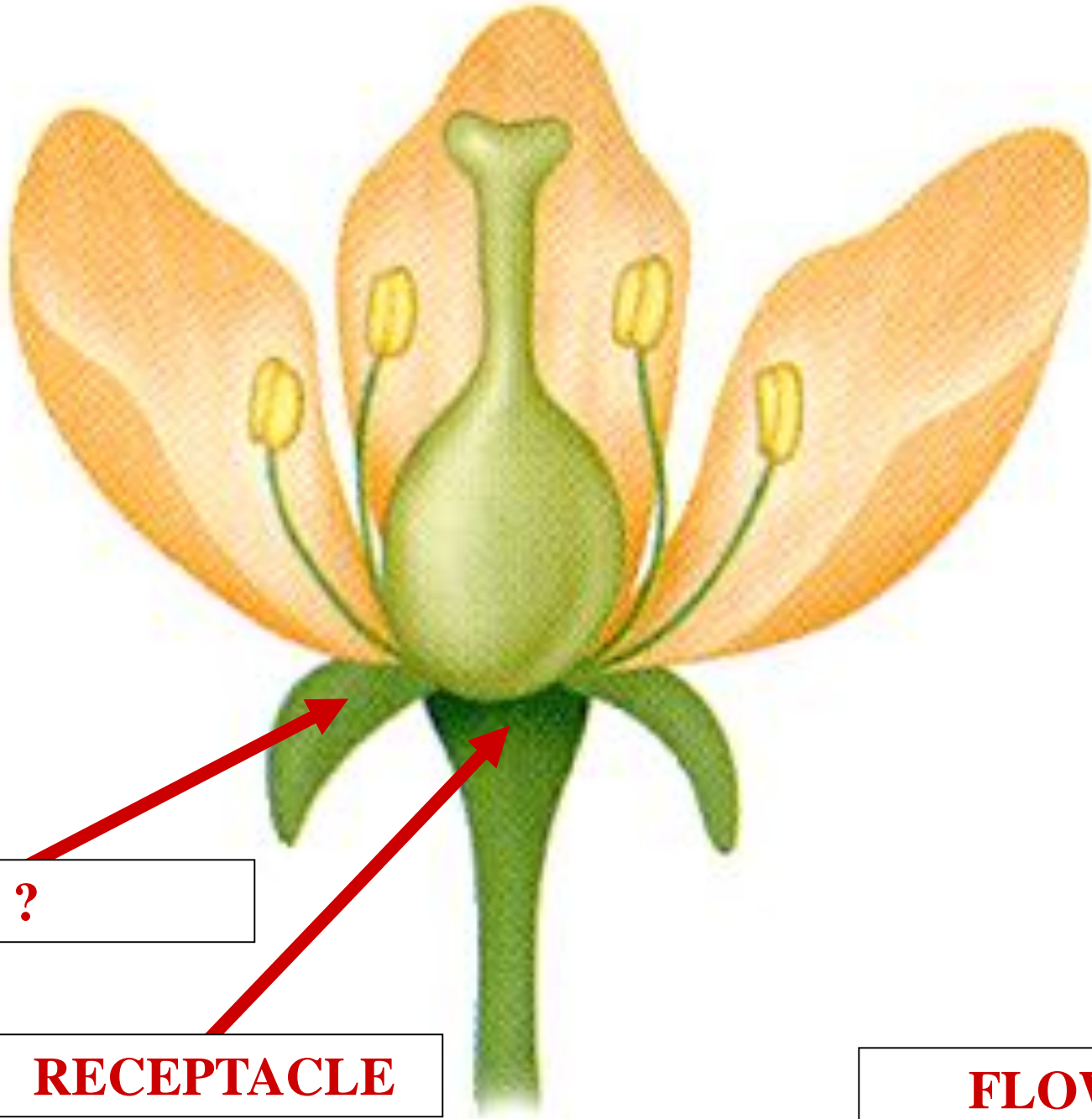

?

RECEPTACLE

FLOWER

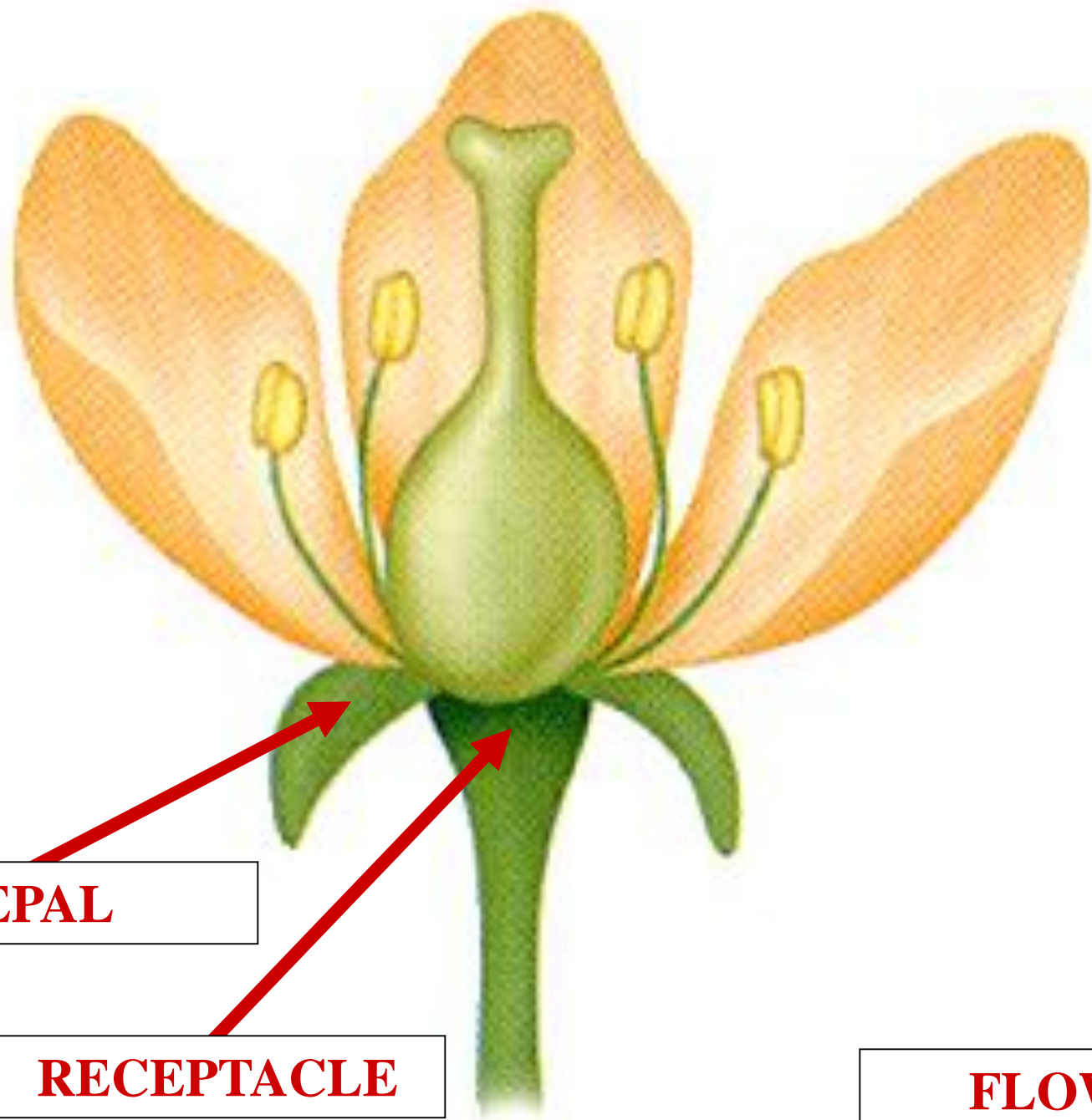

SEPAL

RECEPTACLE

FLOWER

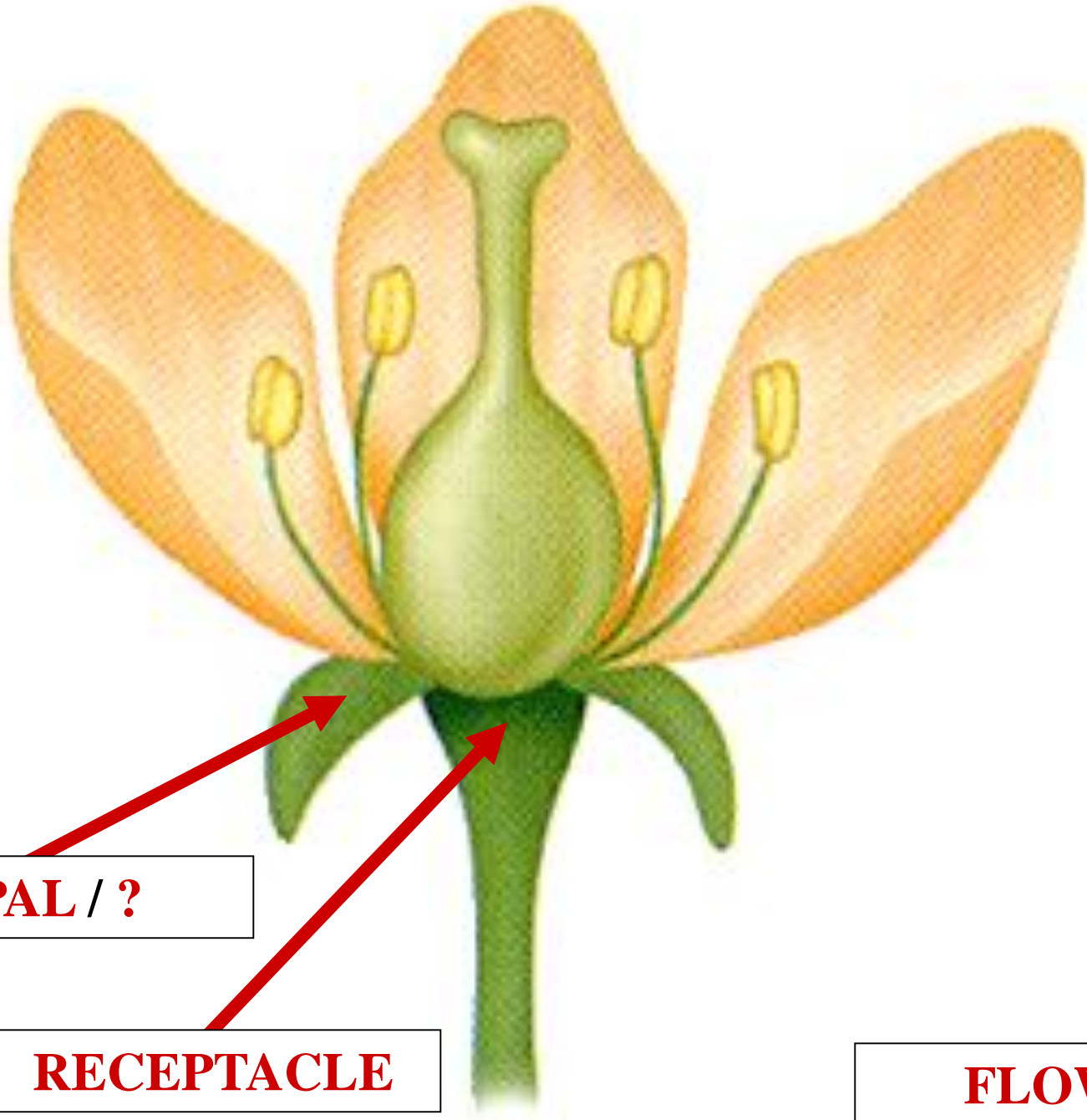

SEPAL / ?

RECEPTACLE

FLOWER

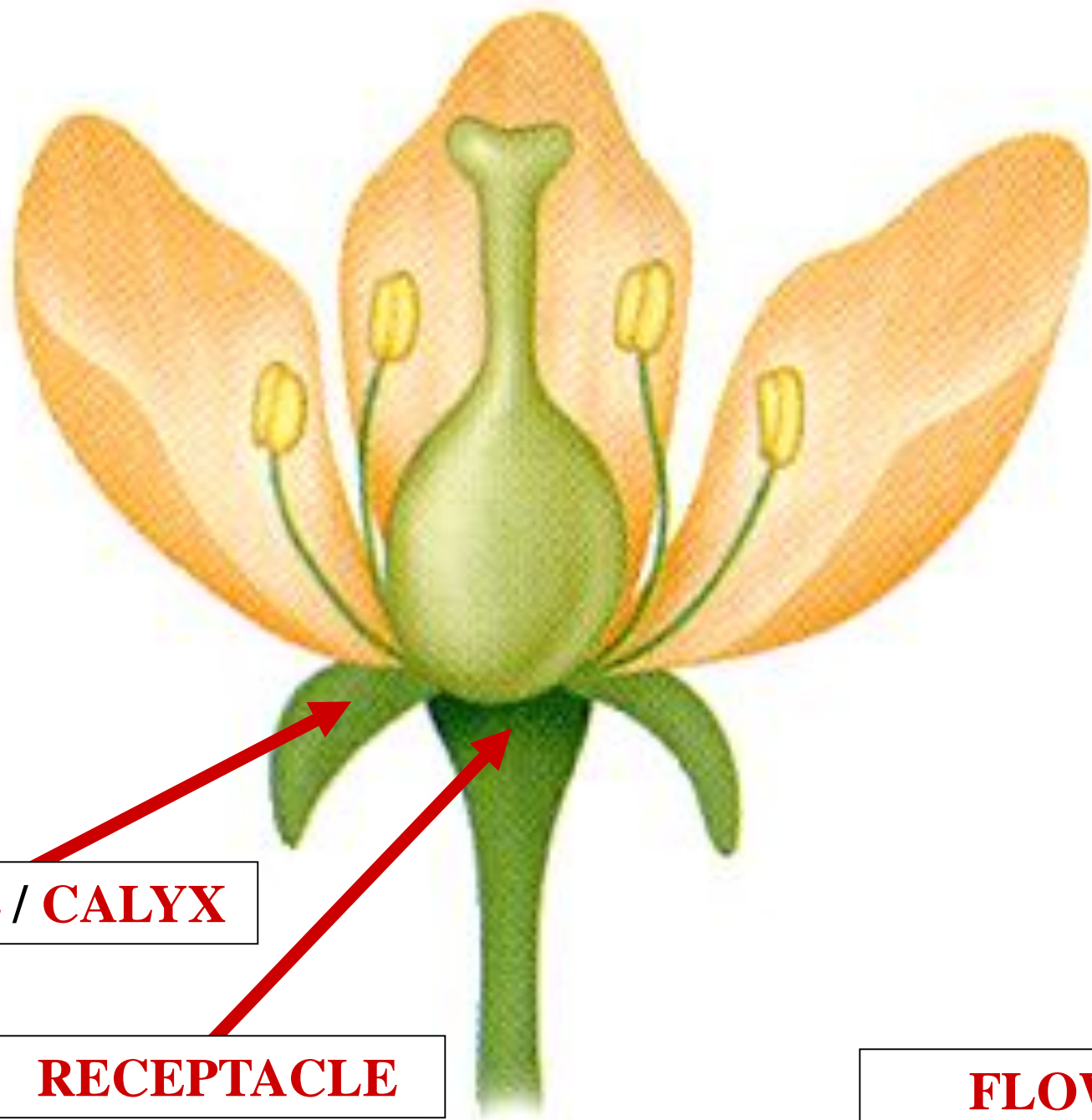

SEPAL / CALYX

RECEPTACLE

FLOWER

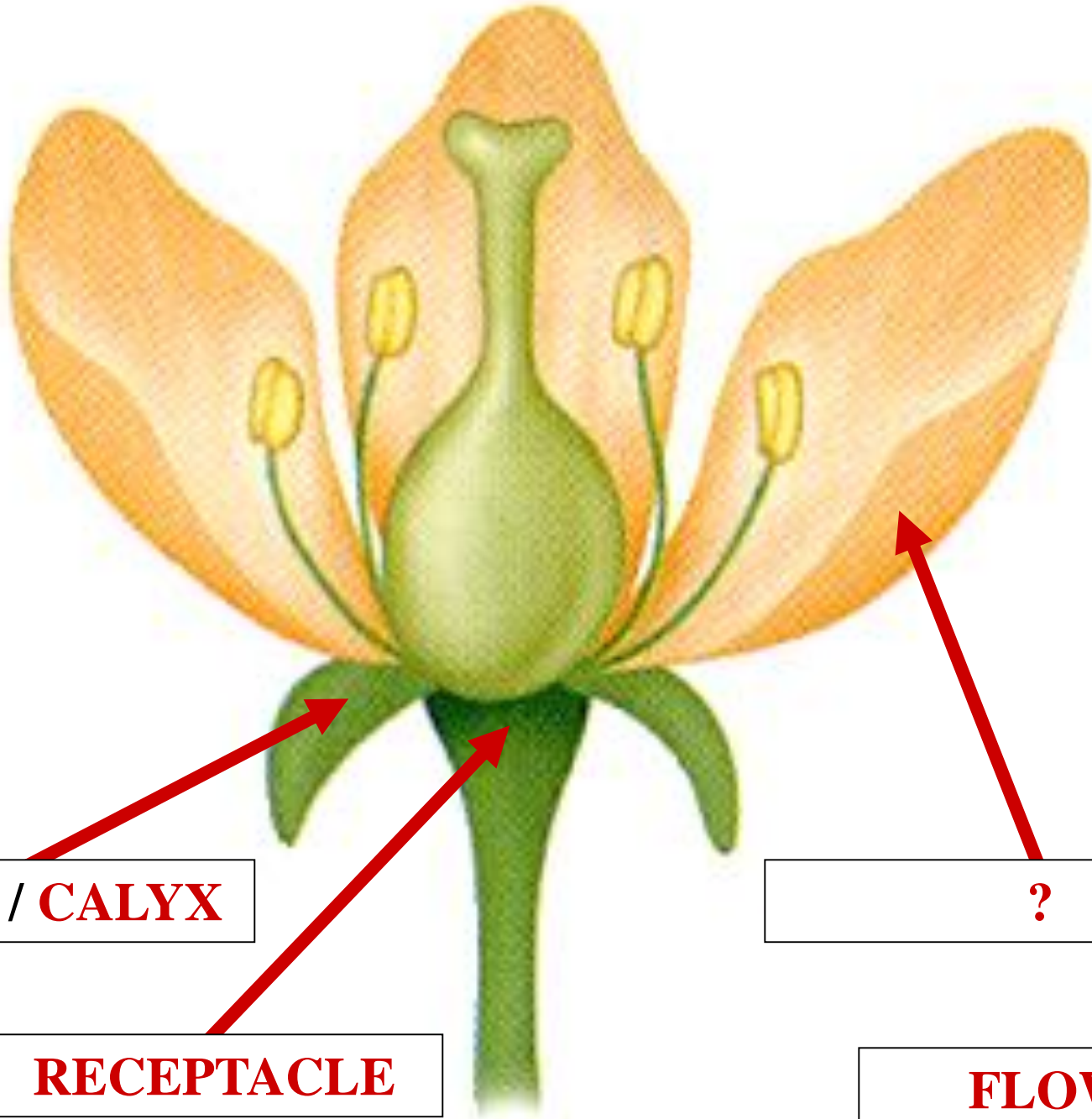

SEPAL / CALYX

RECEPTACLE

?

FLOWER

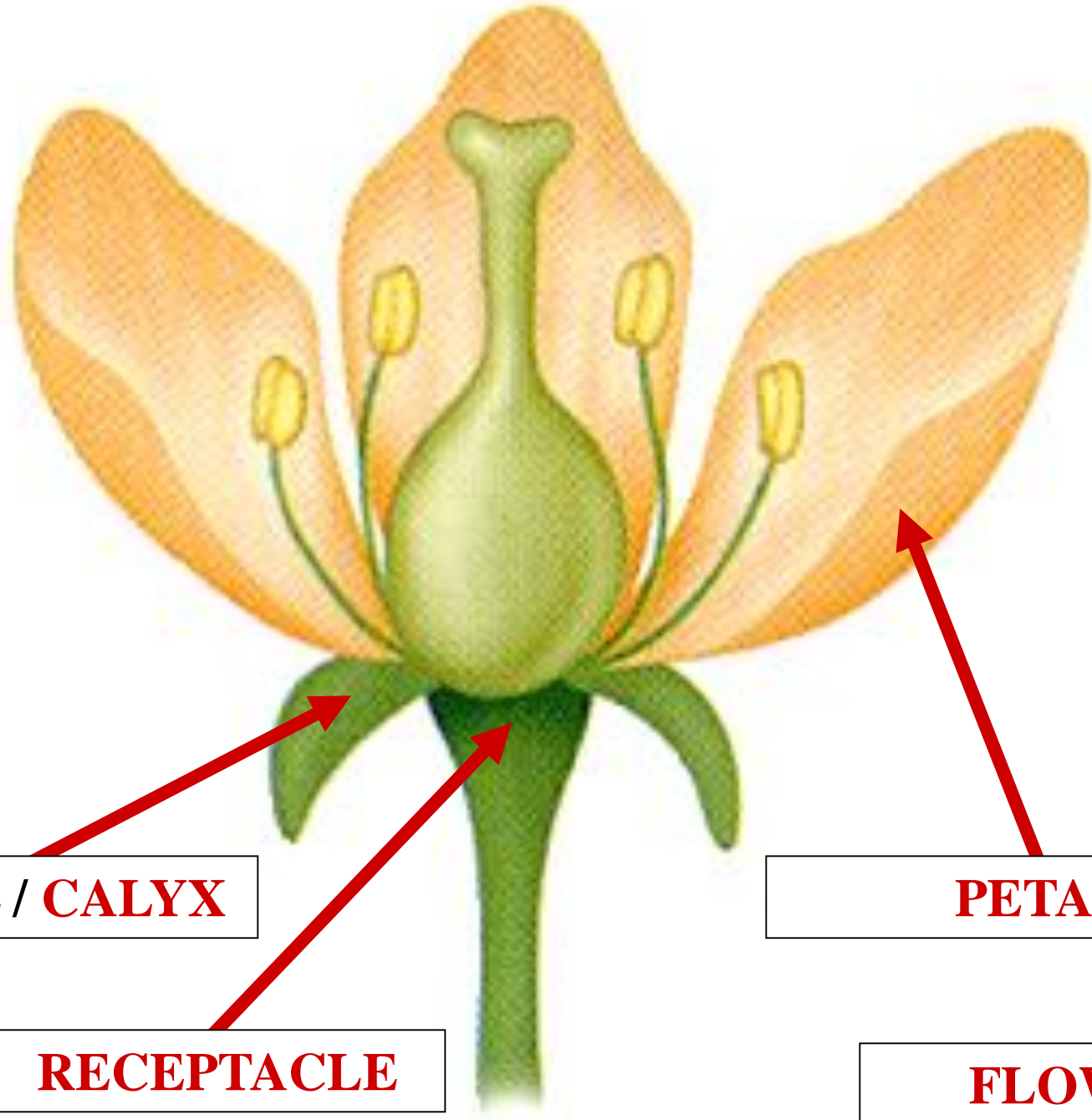

SEPAL / CALYX

PETAL

RECEPTACLE

FLOWER

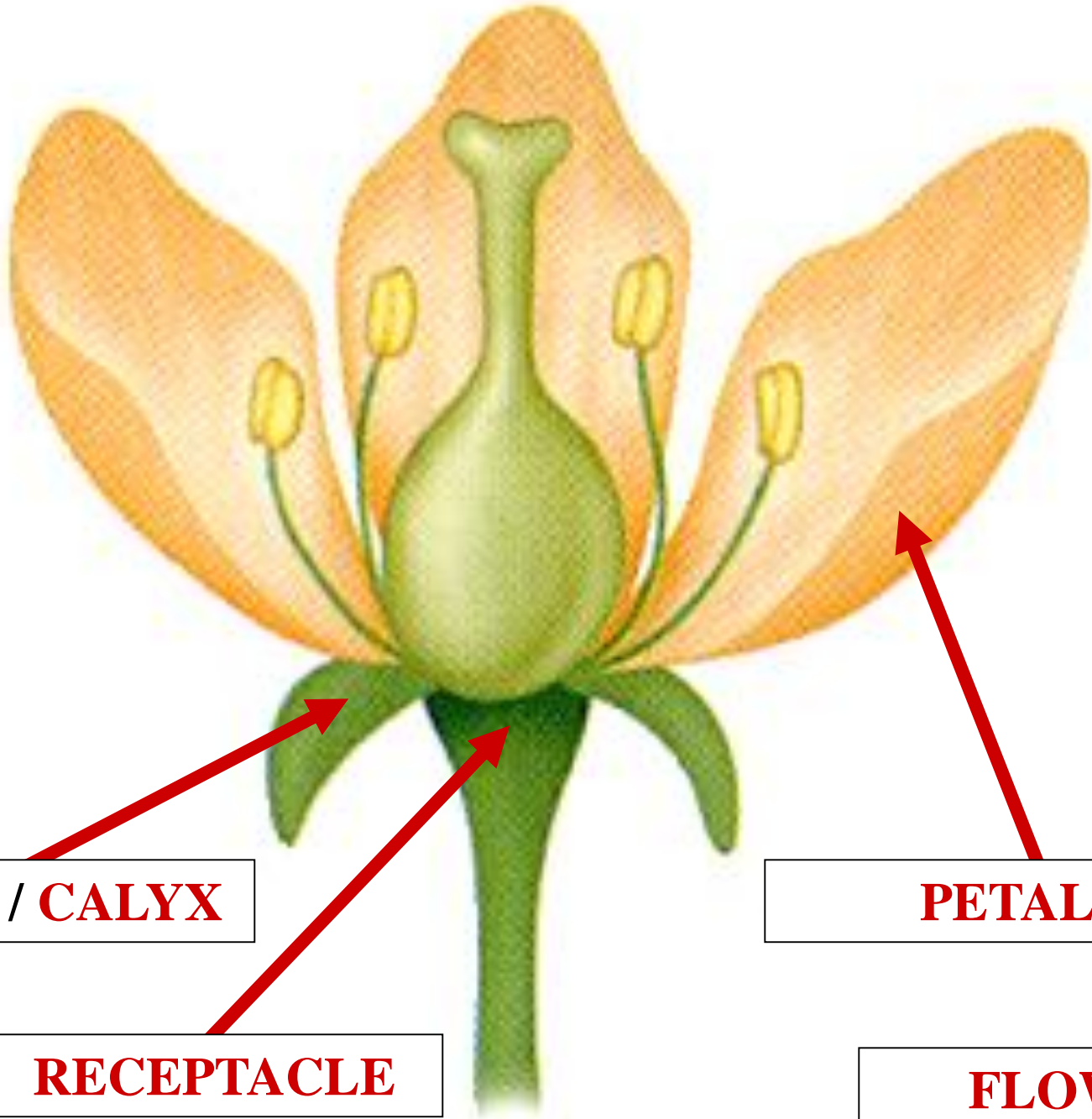

SEPAL / CALYX

RECEPTACLE

PETAL / ?

FLOWER

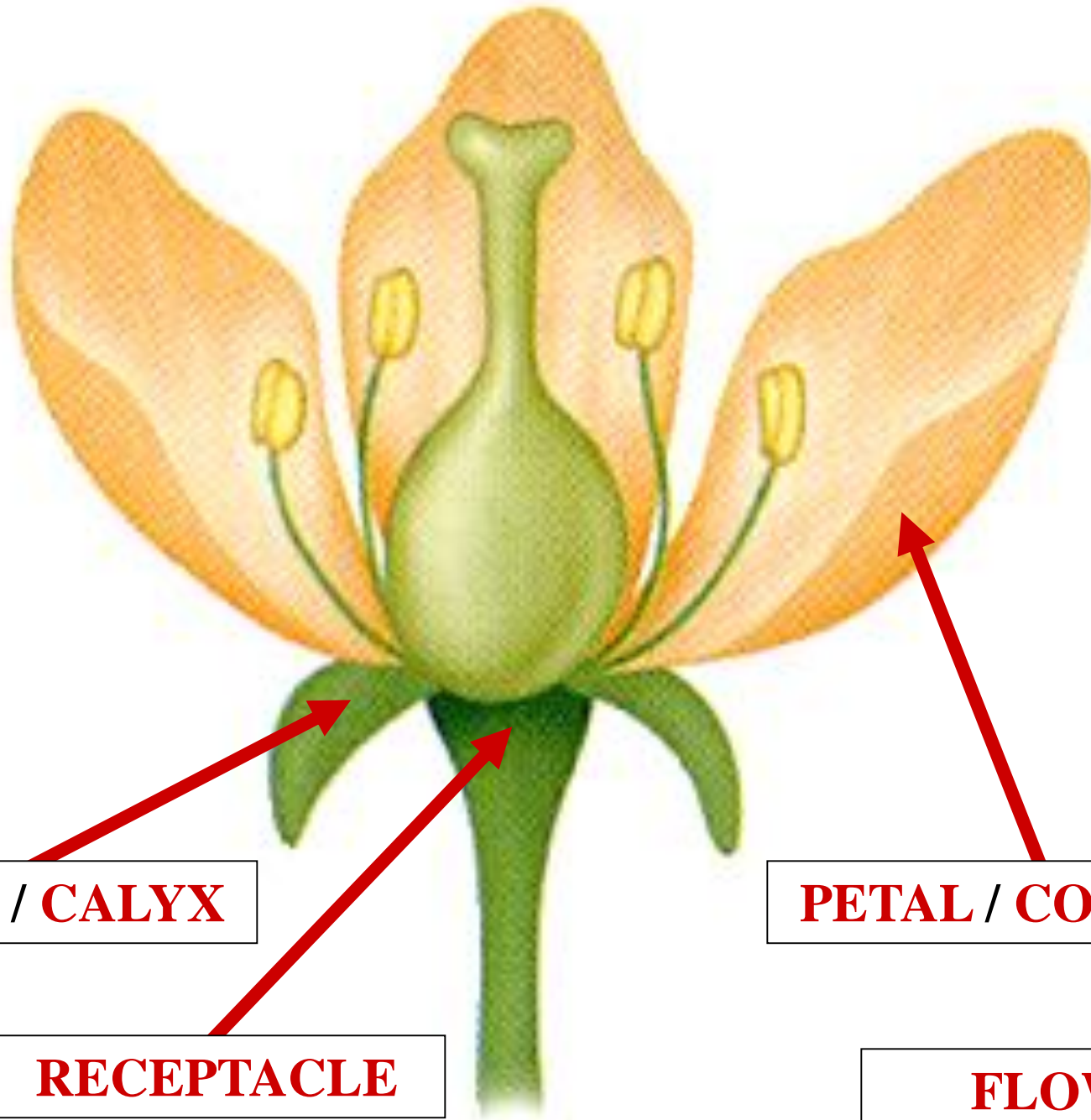

SEPAL / CALYX

PETAL / COROLLA

RECEPTACLE

FLOWER

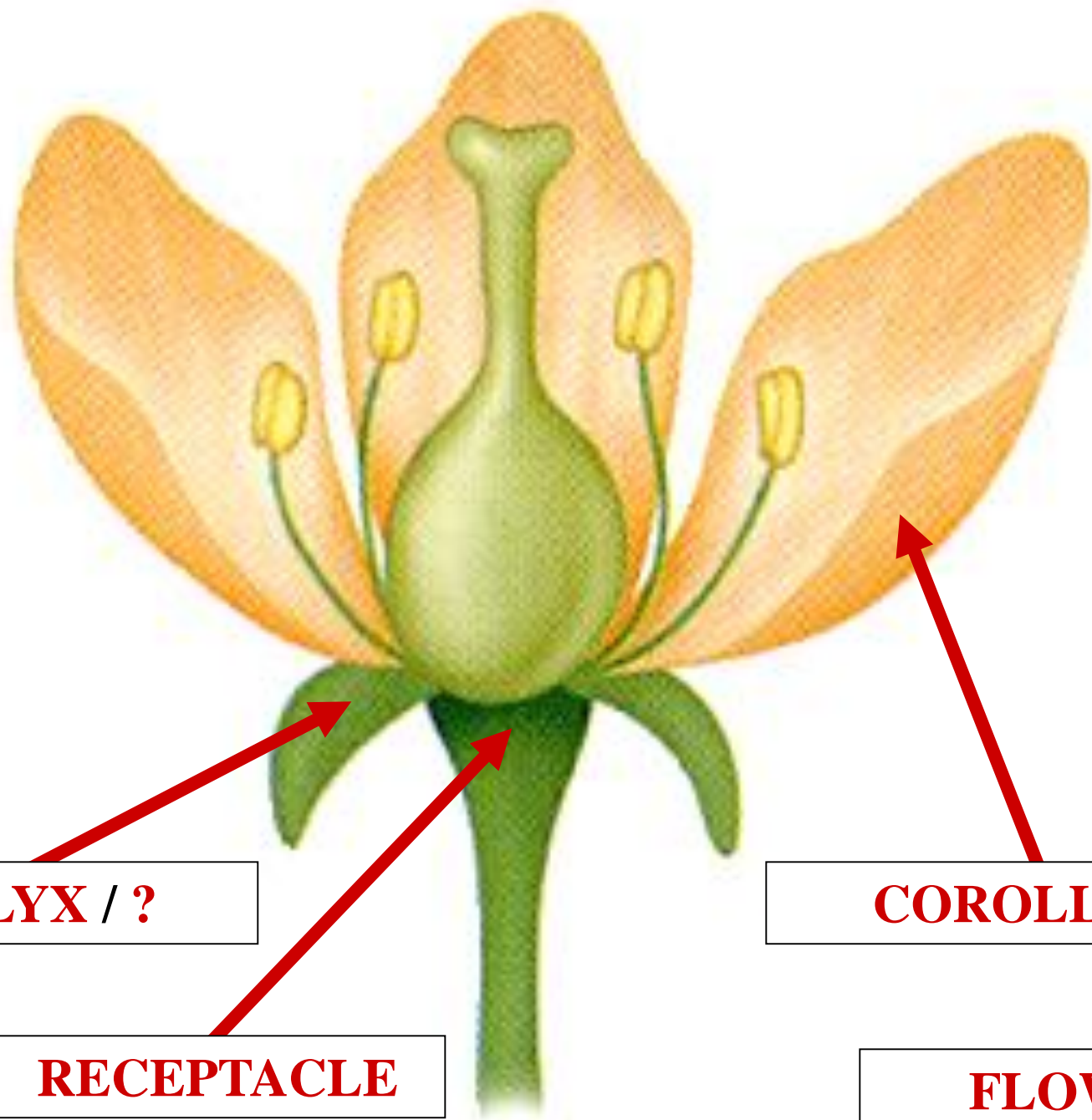

CALYX / ?

RECEPTACLE

COROLLA / ?

FLOWER

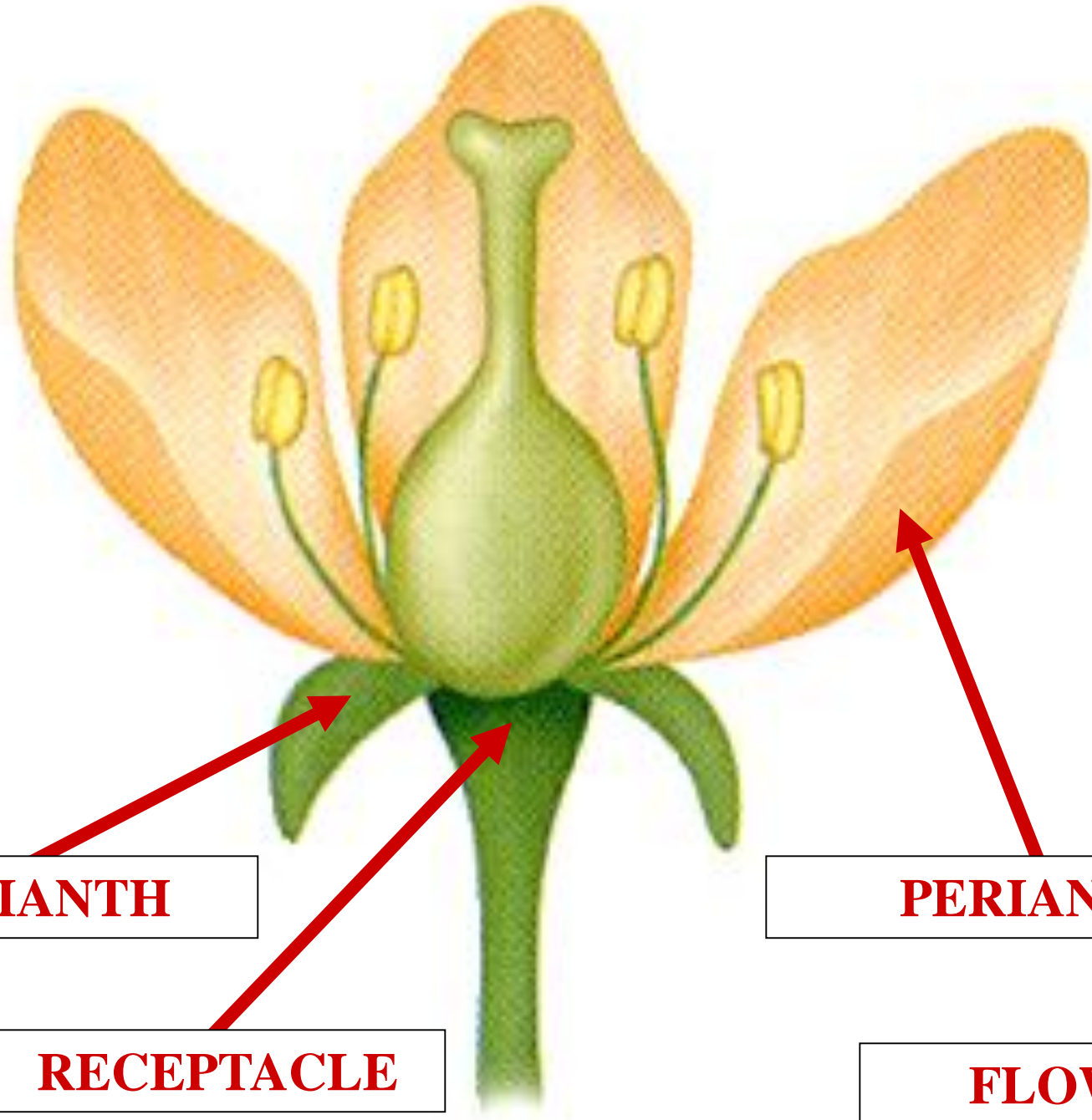

PERIANTH

RECEPTACLE

PERIANTH

FLOWER

?



PERIANTH

RECEPTACLE

PERIANTH

FLOWER

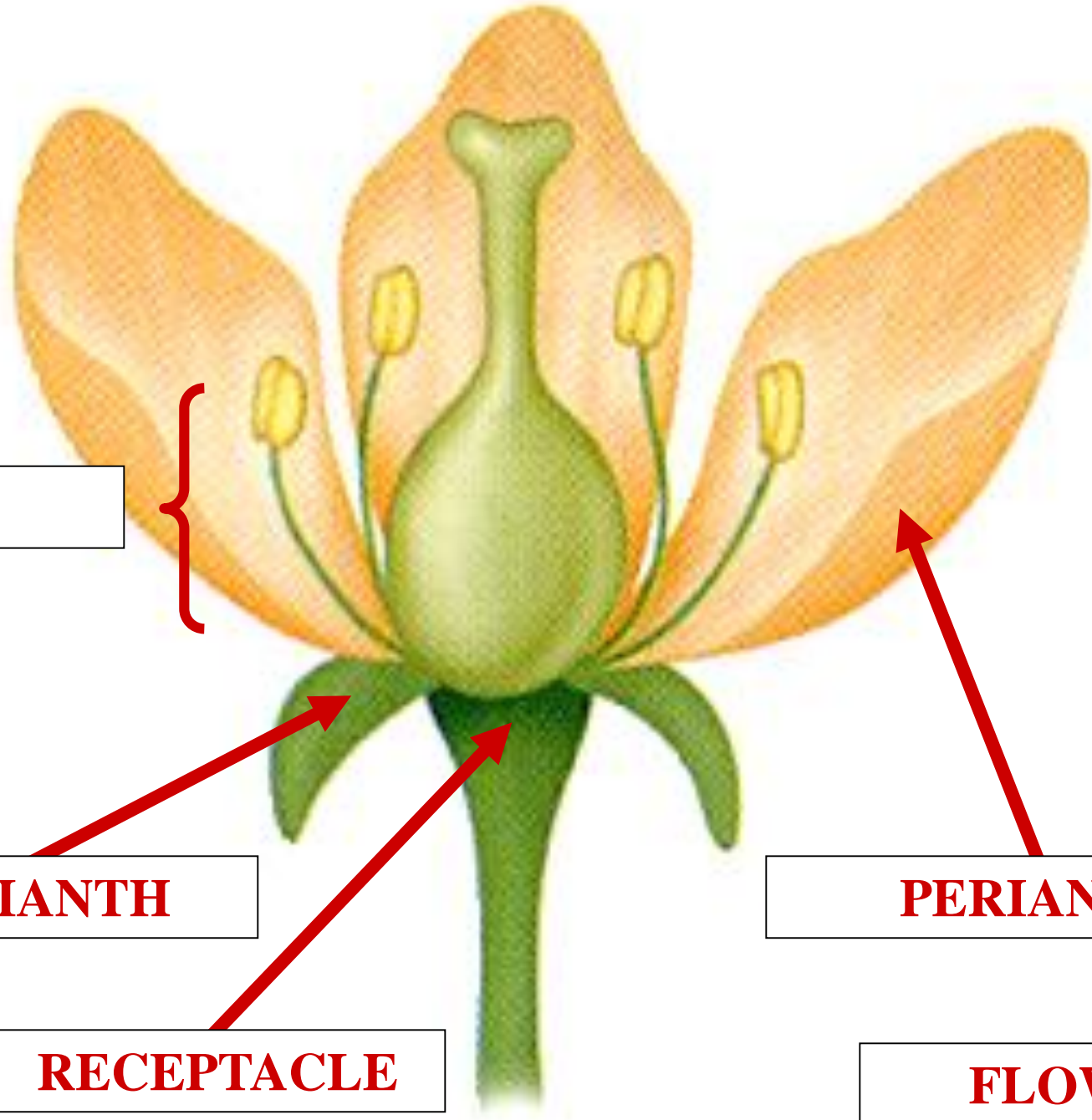

STAMEN



PERIANTH

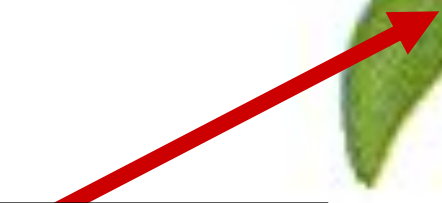

PERIANTH

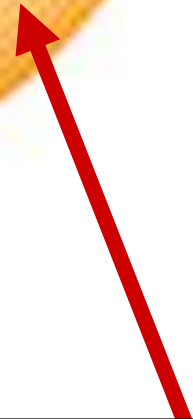

RECEPTACLE

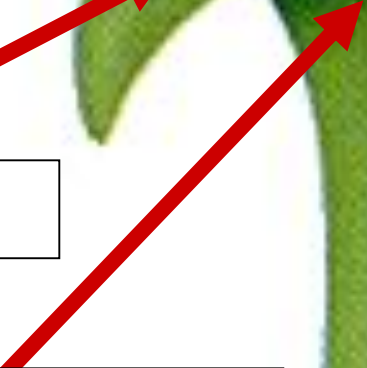

FLOWER

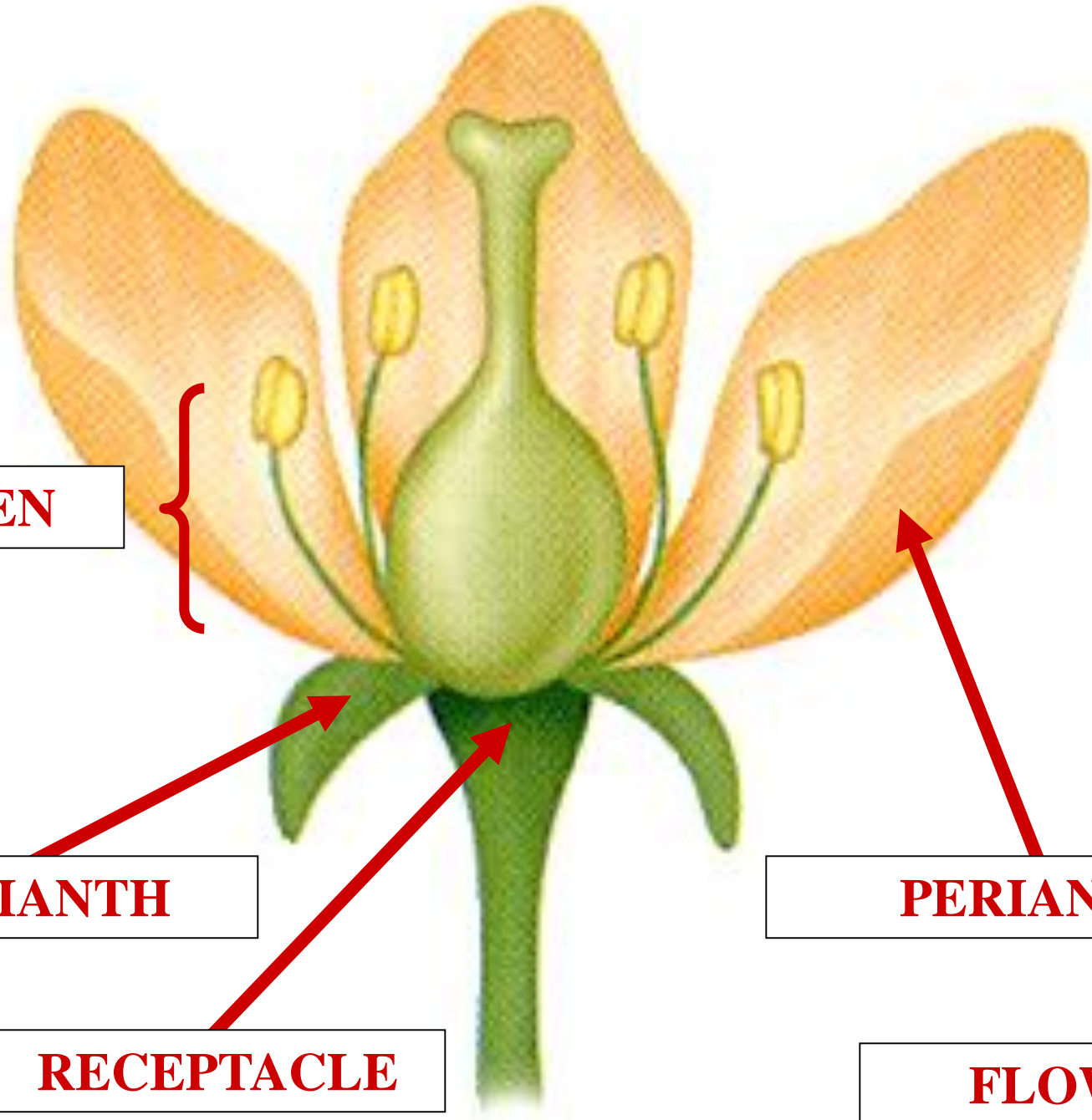

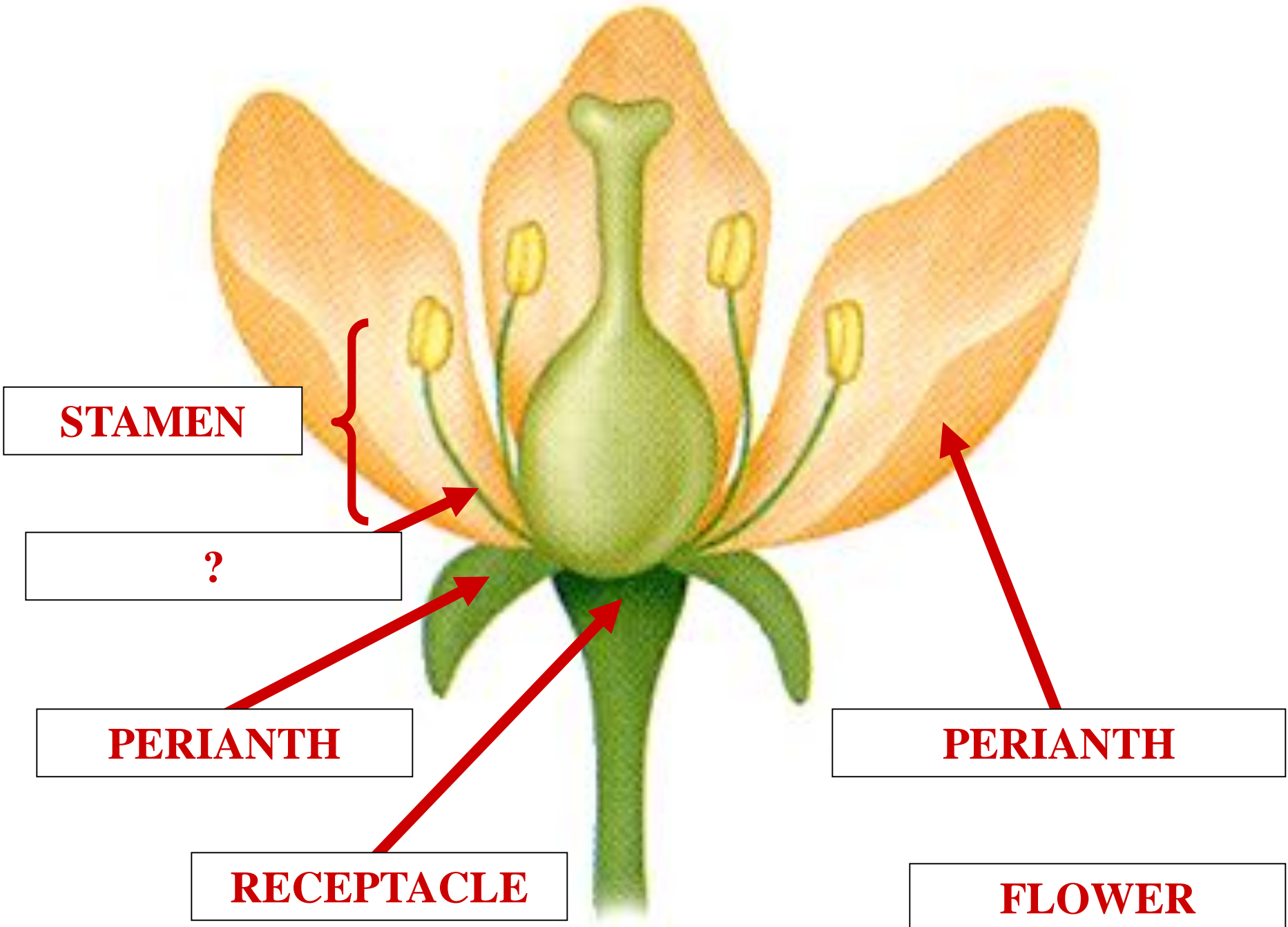

STAMEN

?

PERIANTH

PERIANTH

RECEPTACLE

FLOWER

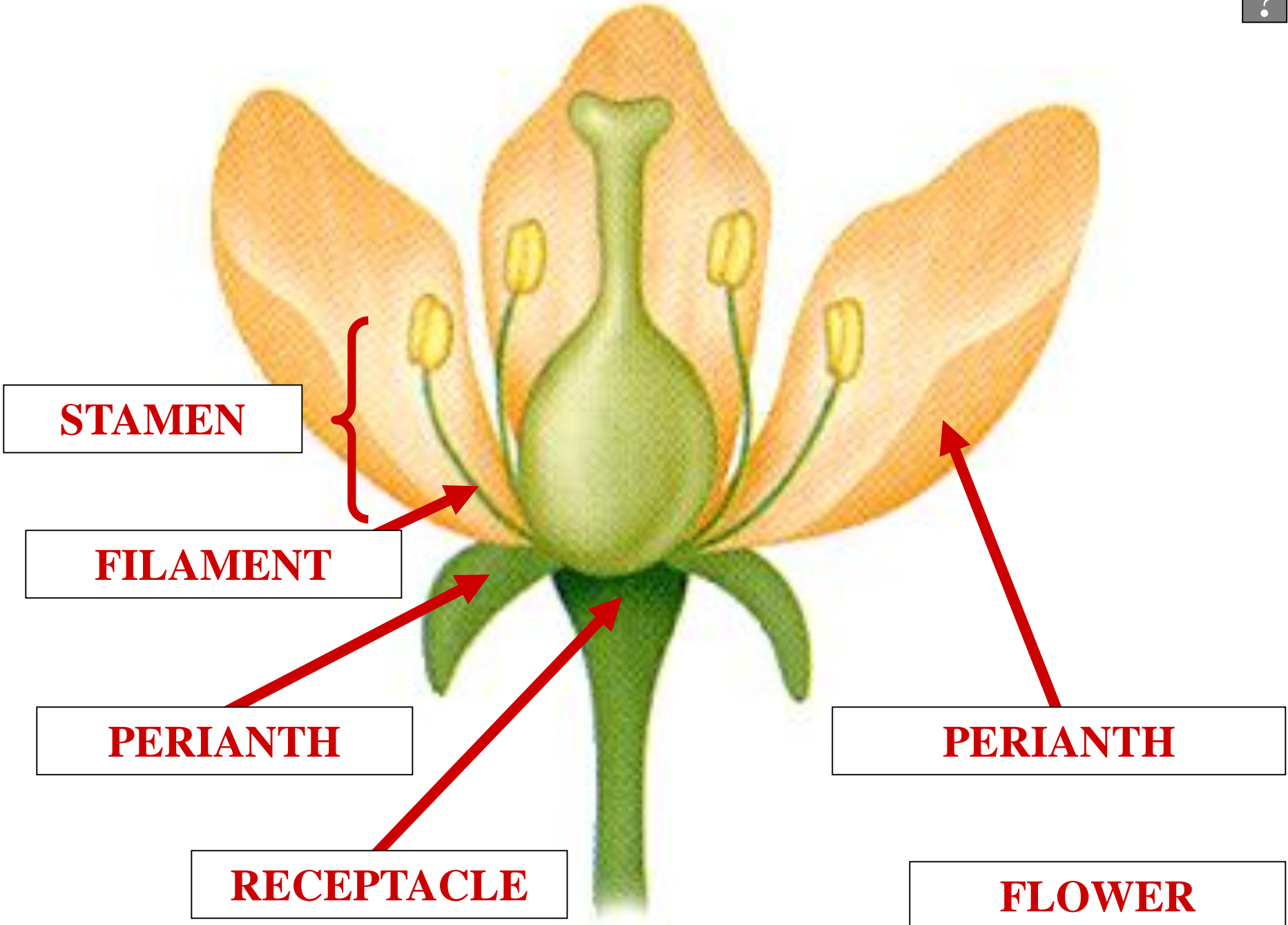

STAMEN

FILAMENT

PERIANTH

RECEPTACLE

PERIANTH

FLOWER

?

STAMEN

FILAMENT

PERIANTH

RECEPTACLE

PERIANTH

FLOWER

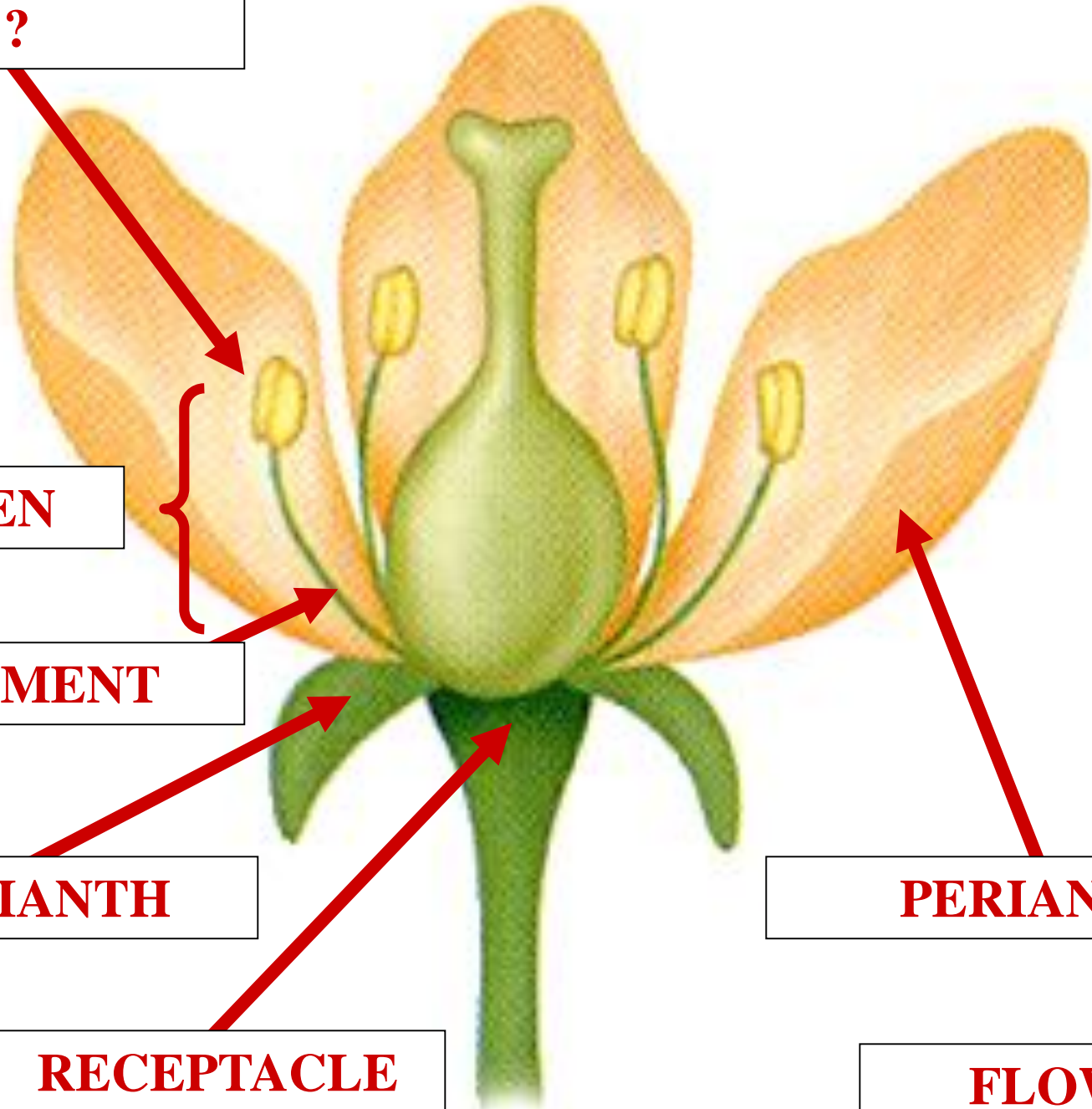

ANTHER



STAMEN



FILAMENT



PERIANTH



RECEPTACLE

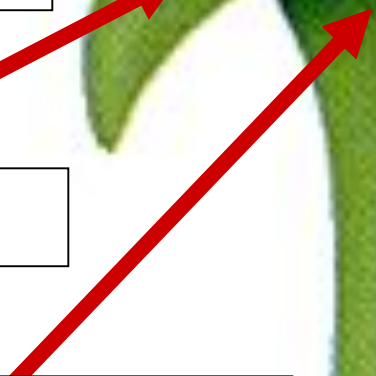

PERIANTH

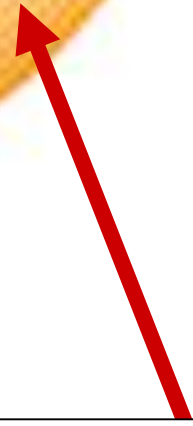

FLOWER

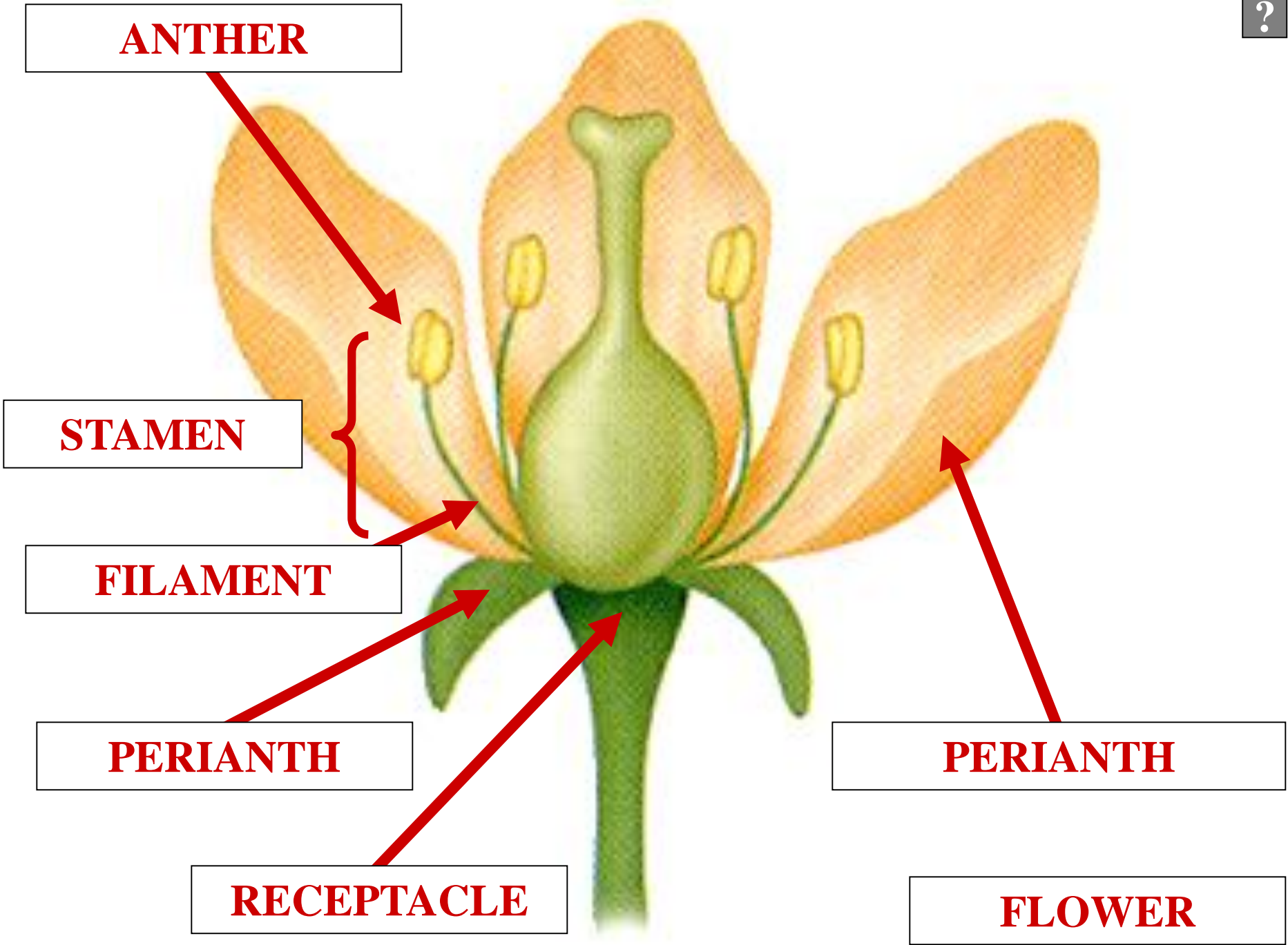

ANTHER

?

STAMEN

FILAMENT

PERIANTH

RECEPTACLE

PERIANTH

FLOWER

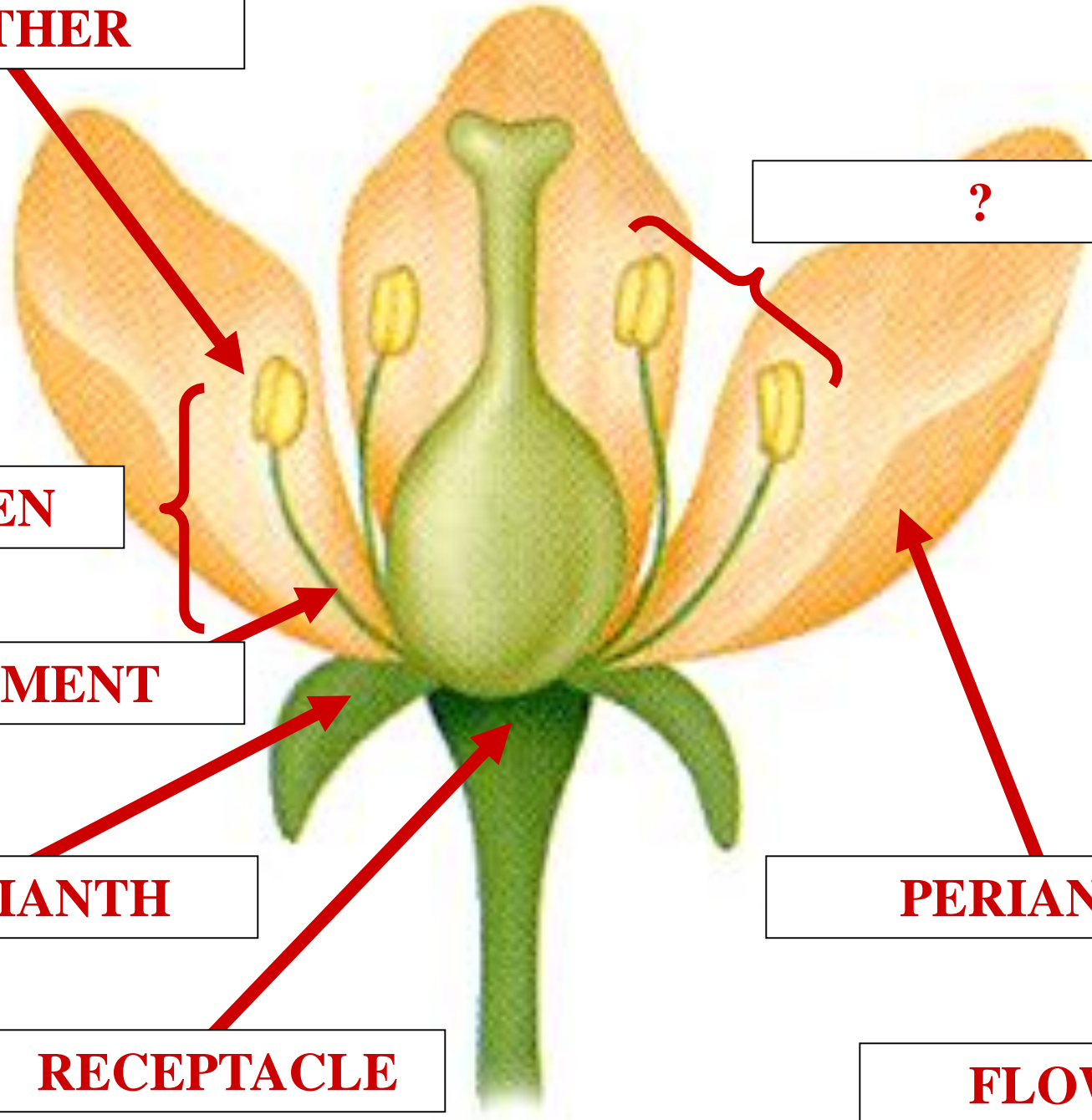

ANTHER

ANDROECIUM

STAMEN

FILAMENT

PERIANTH

RECEPTACLE

PERIANTH

FLOWER

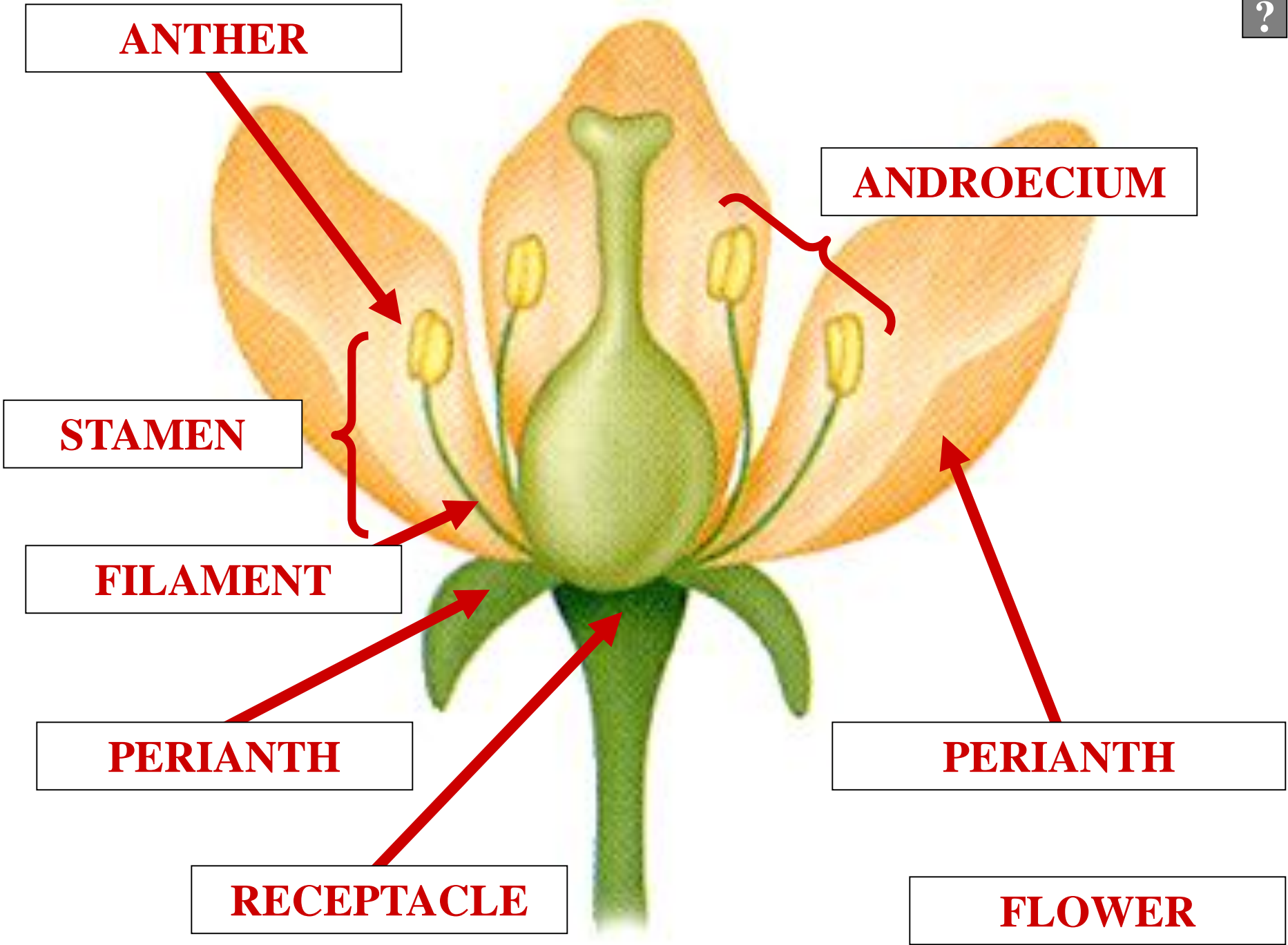

ANTHER

STAMEN

FILAMENT

PERIANTH

RECEPTACLE

?

PERIANTH

FLOWER

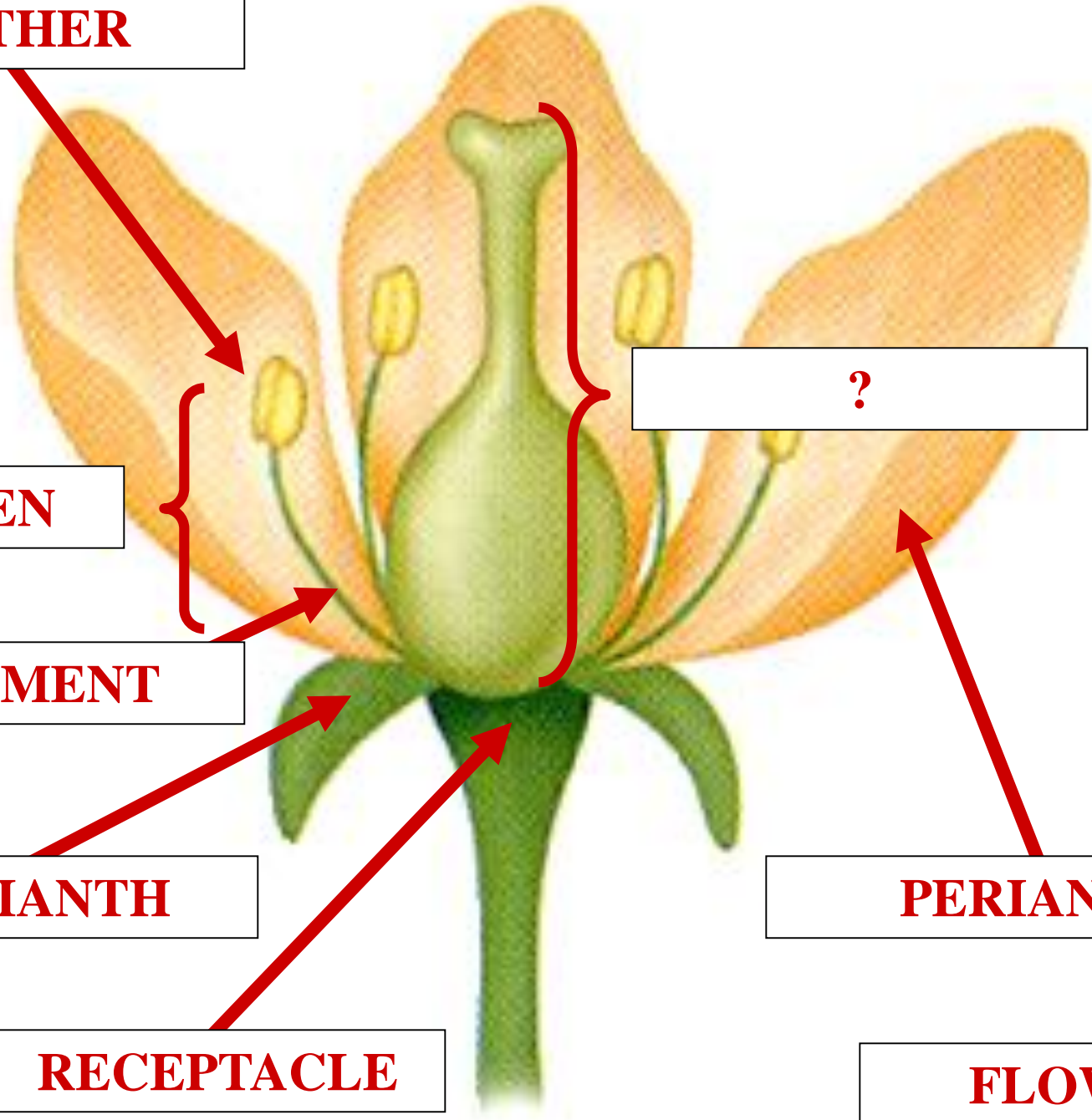

ANTHER

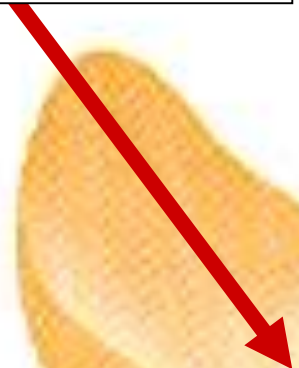

STAMEN



FILAMENT



PERIANTH



RECEPTACLE

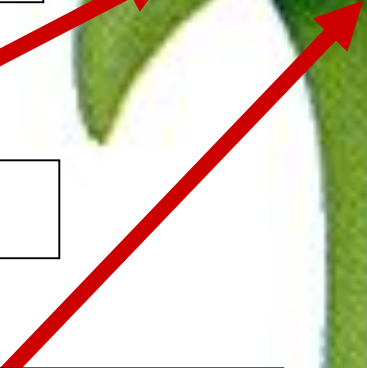

PISTIL



PERIANTH

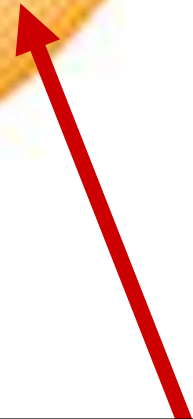

FLOWER

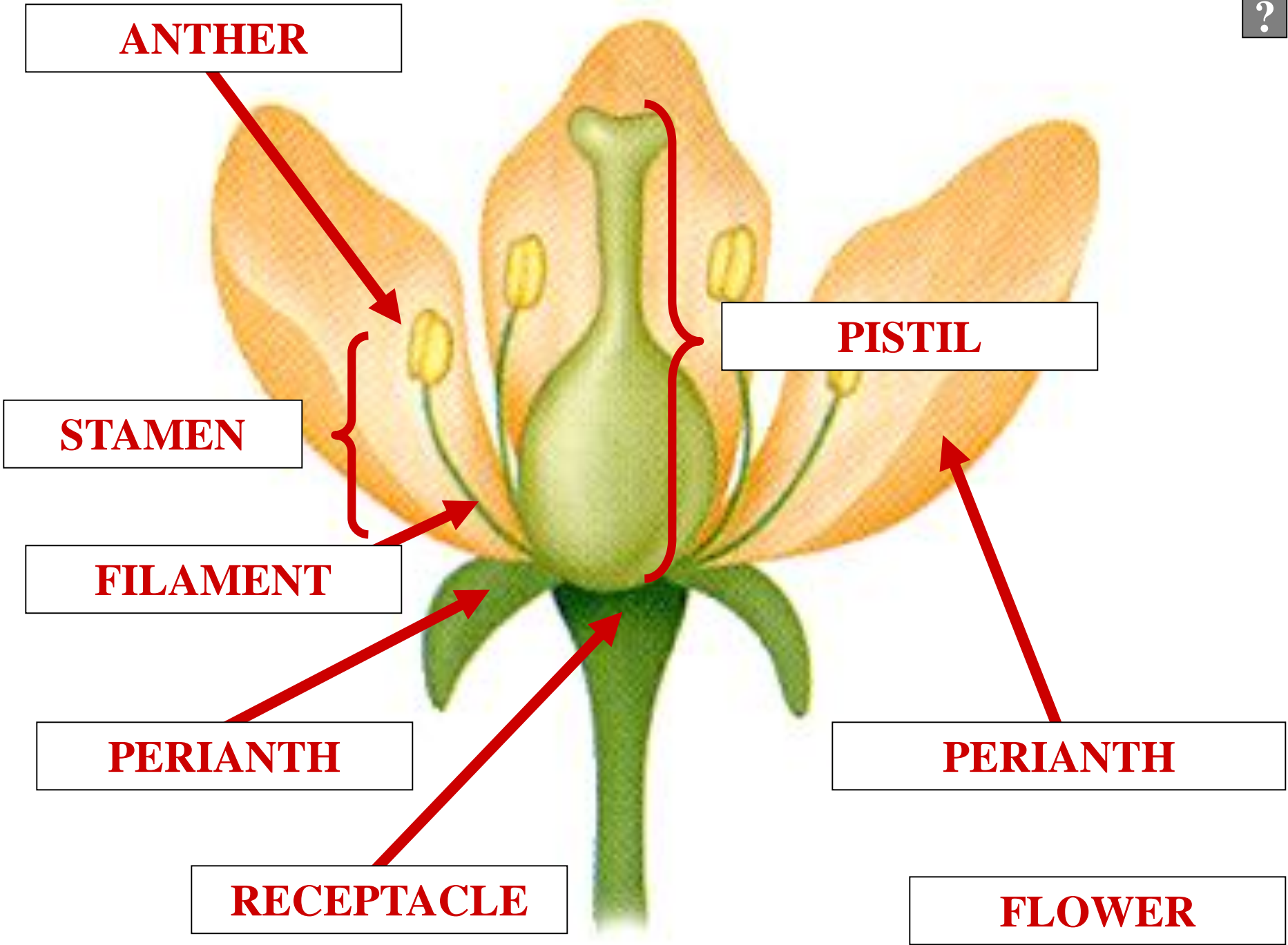

ANTHER

?

STAMEN

FILAMENT

PERIANTH

RECEPTACLE

PERIANTH

FLOWER

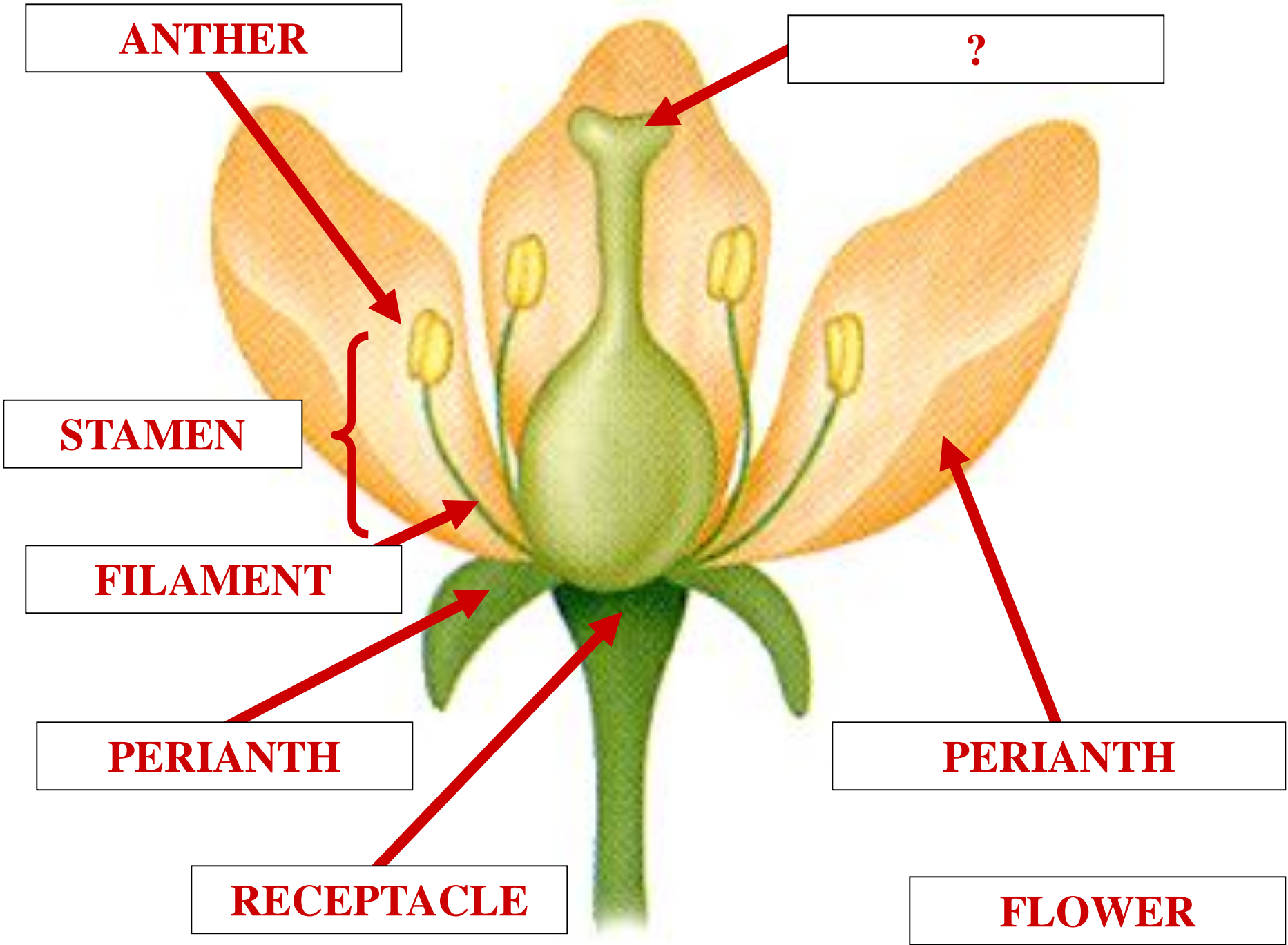



ANTHER

STIGMA

STAMEN

FILAMENT

PERIANTH

RECEPTACLE

PERIANTH

FLOWER

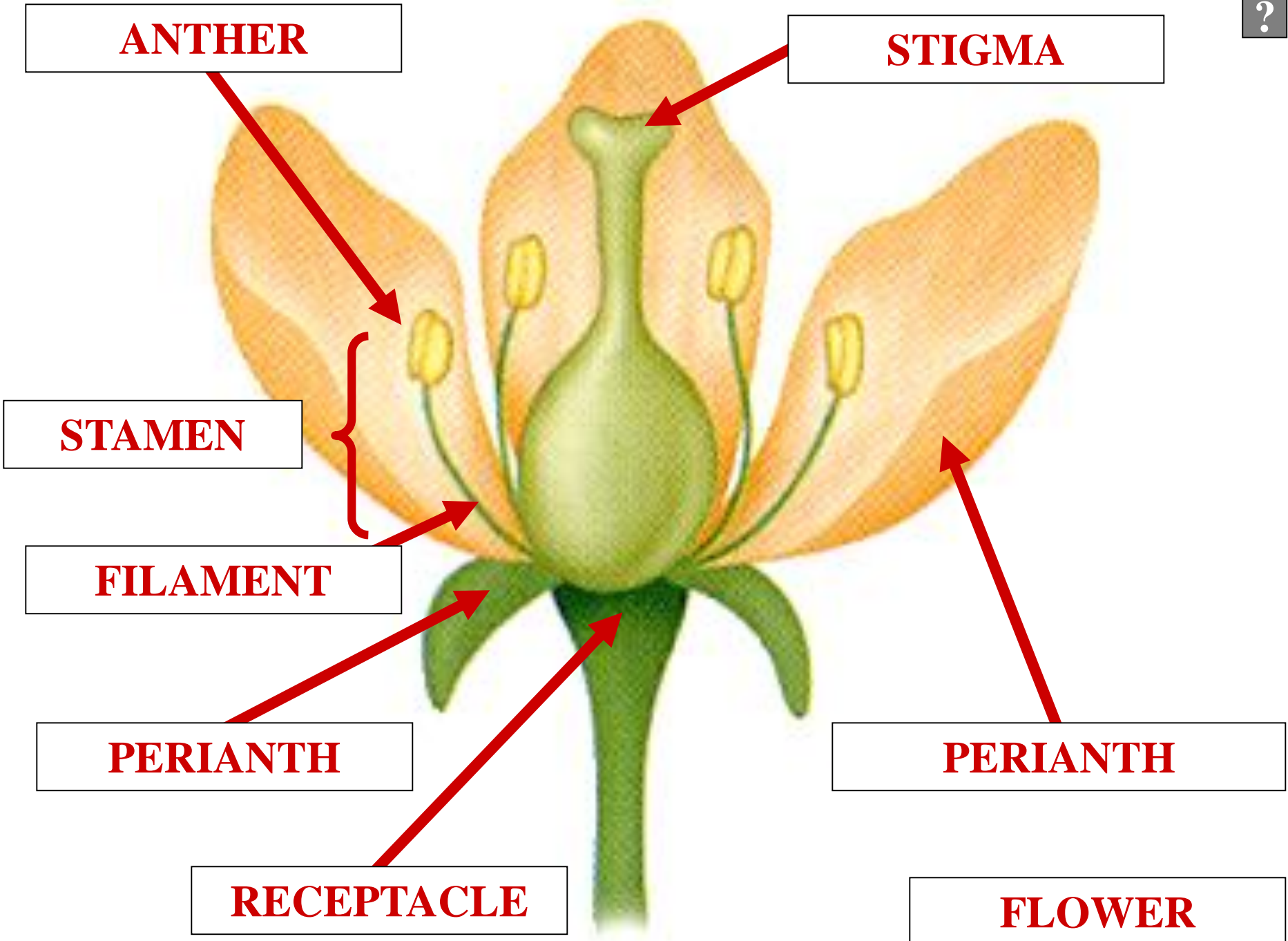

ANTHER

STIGMA

?

STAMEN

FILAMENT

PERIANTH

RECEPTACLE

PERIANTH

FLOWER

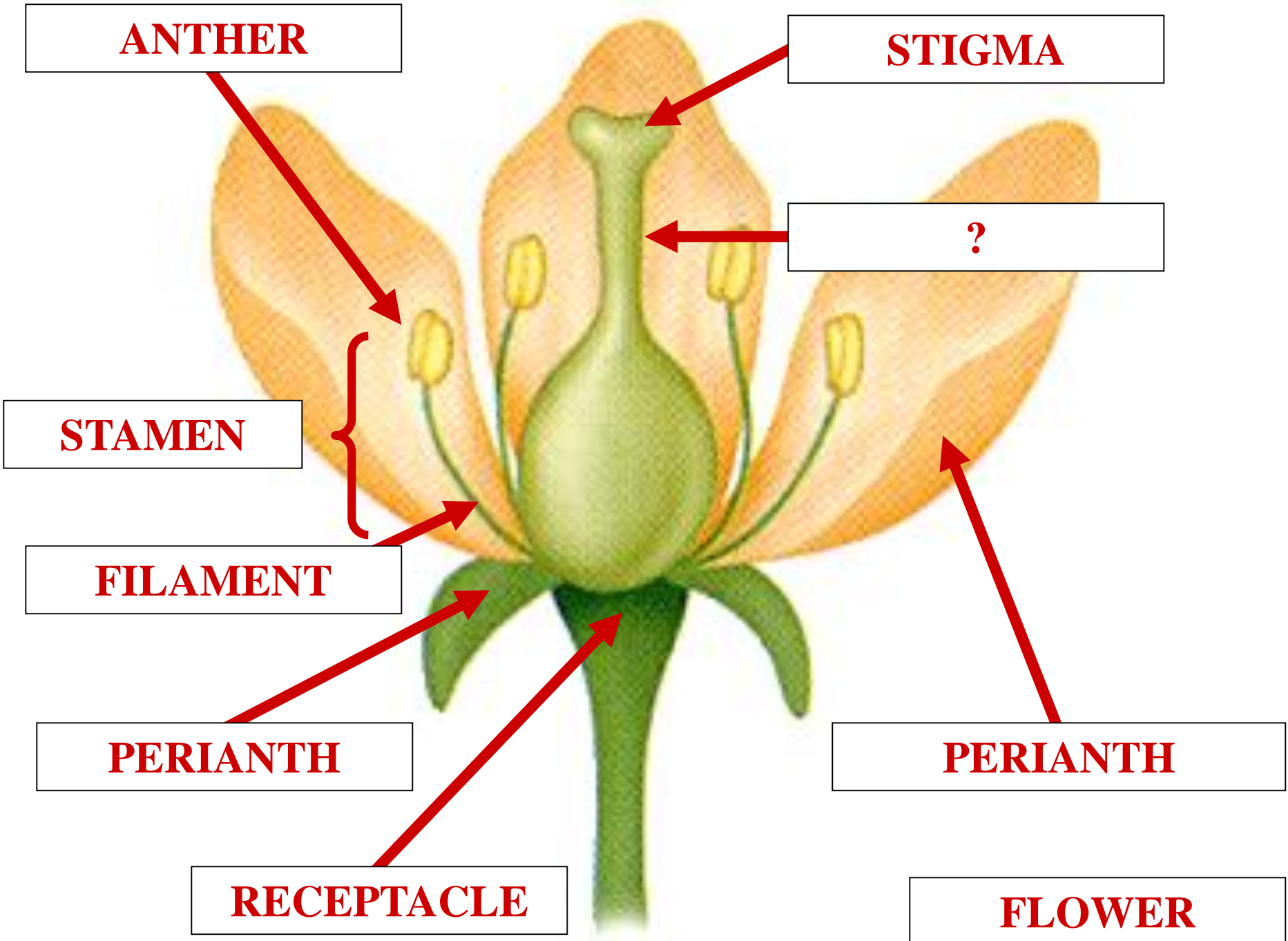

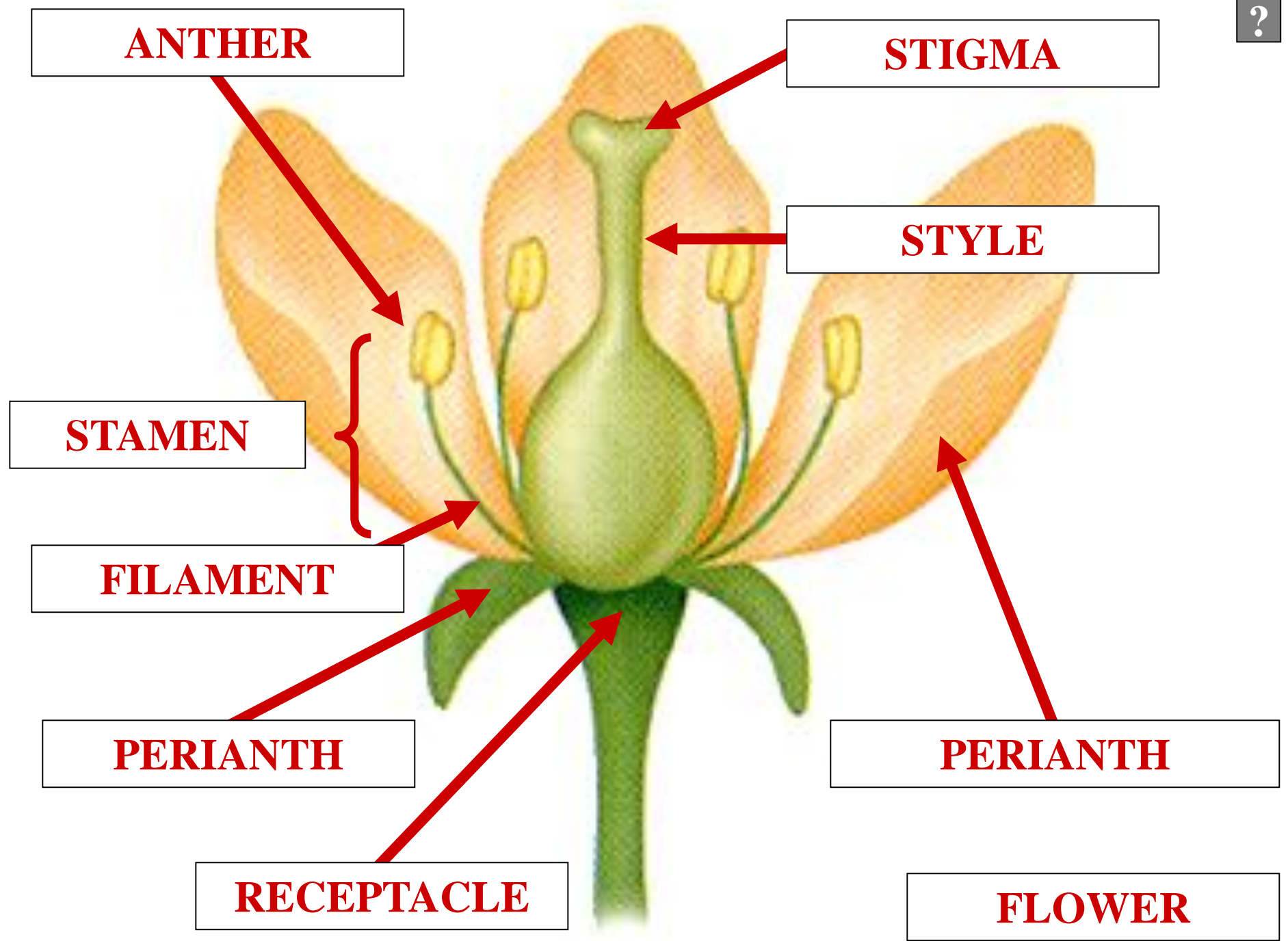

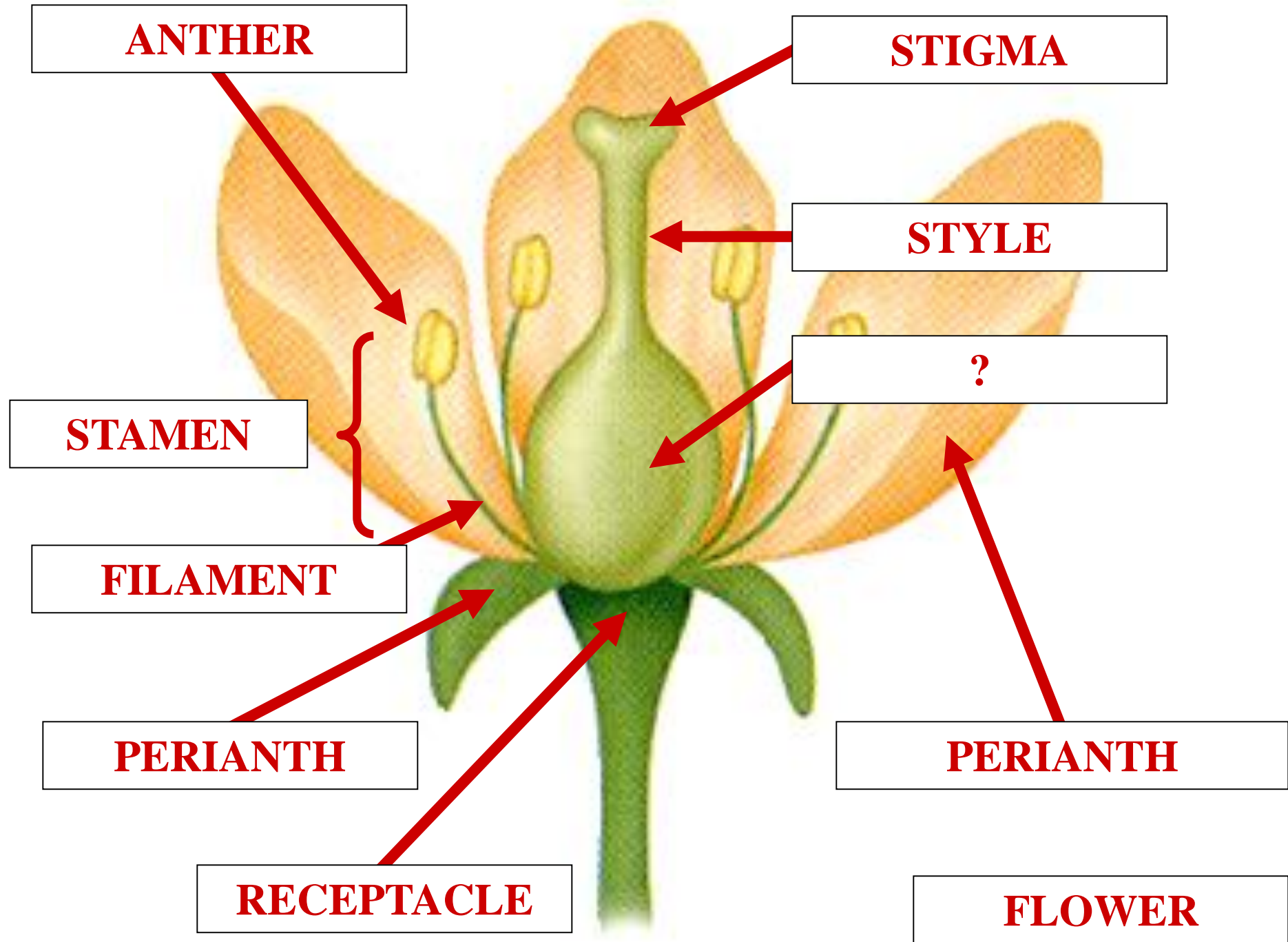

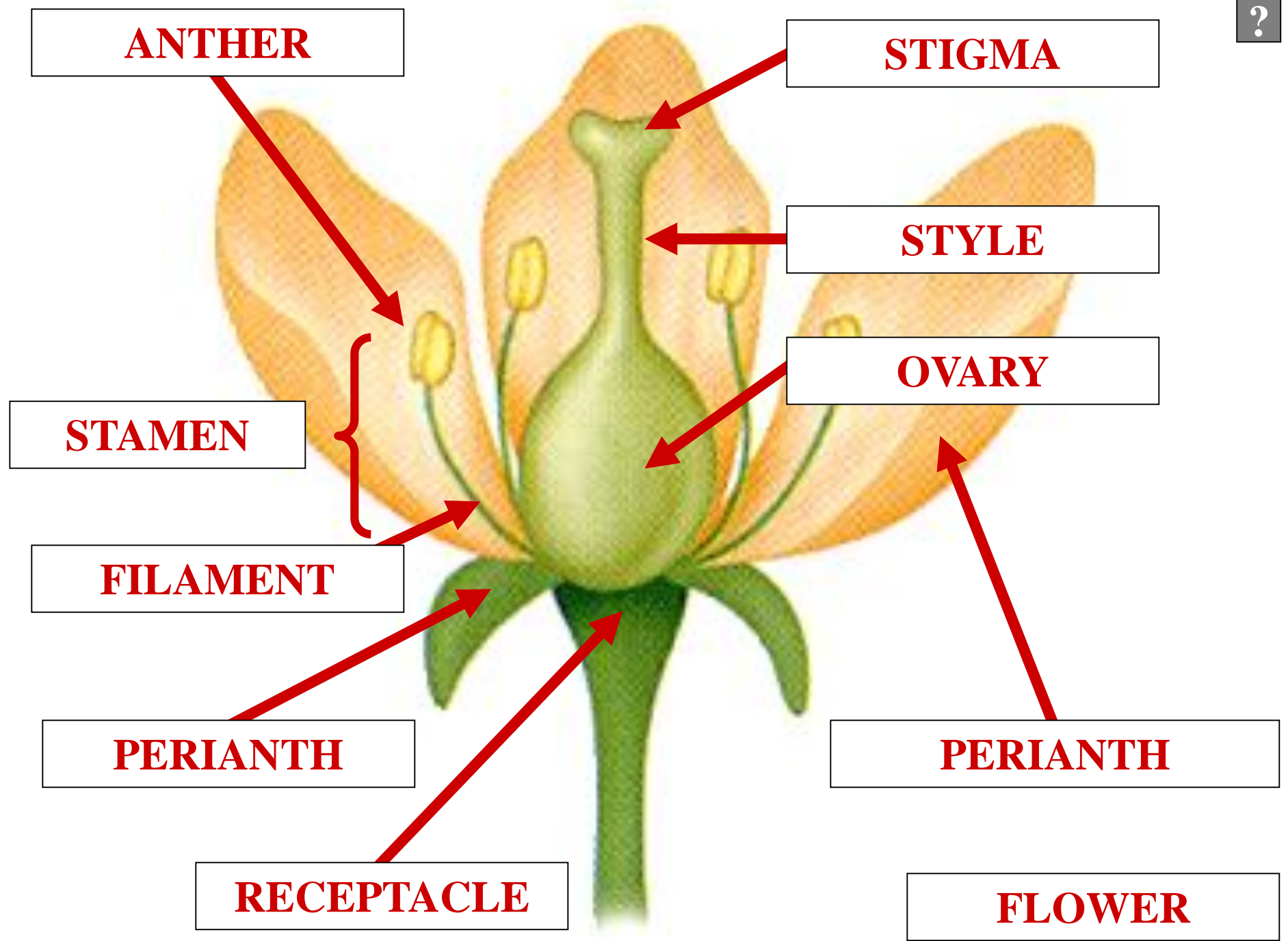

ANTHER

STAMEN

FILAMENT

PERIANTH

RECEPTACLE

?

PERIANTH

FLOWER

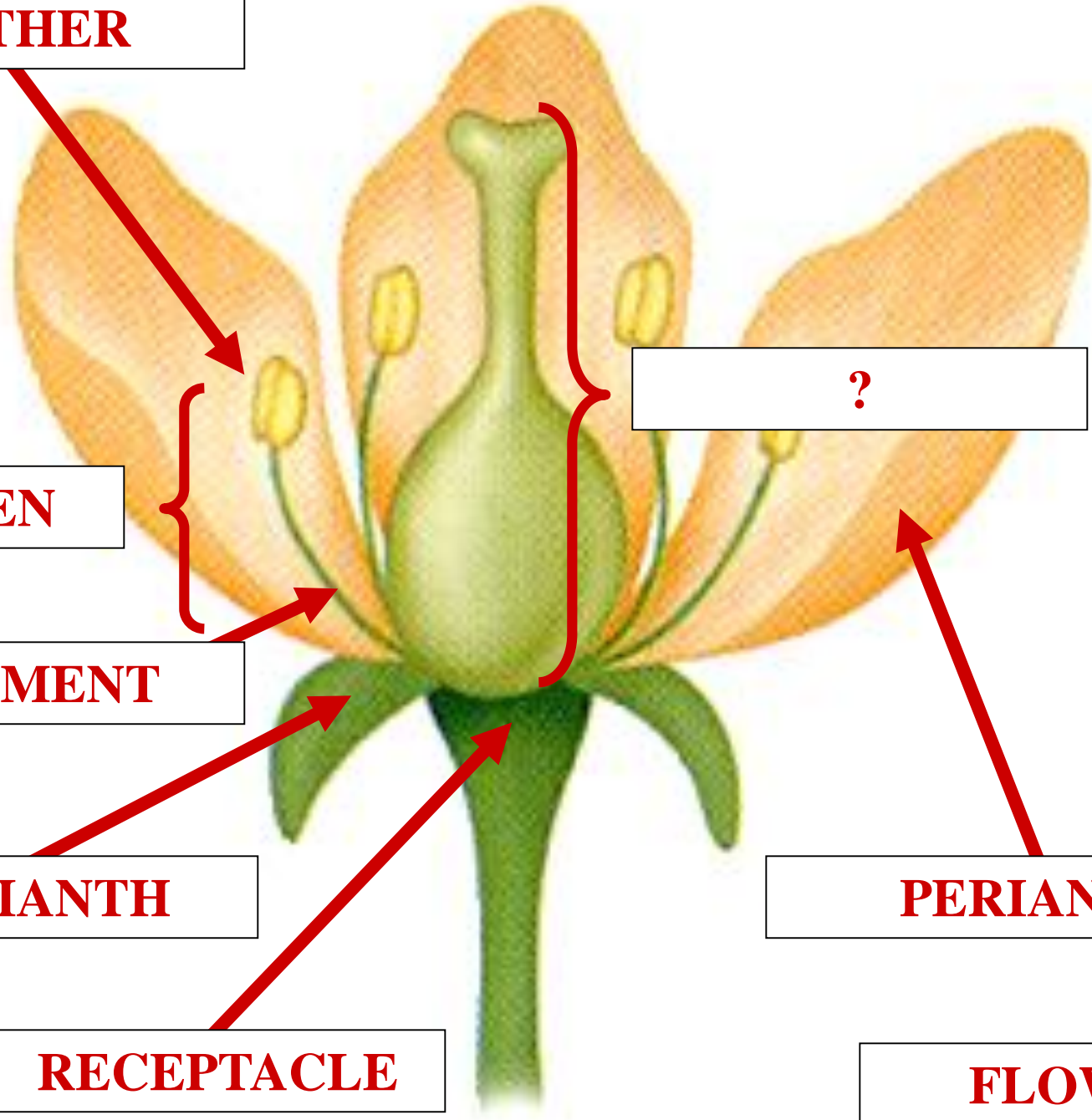



ANTHER

GYNOECIUM

STAMEN

FILAMENT

PERIANTH

RECEPTACLE

PERIANTH

FLOWER

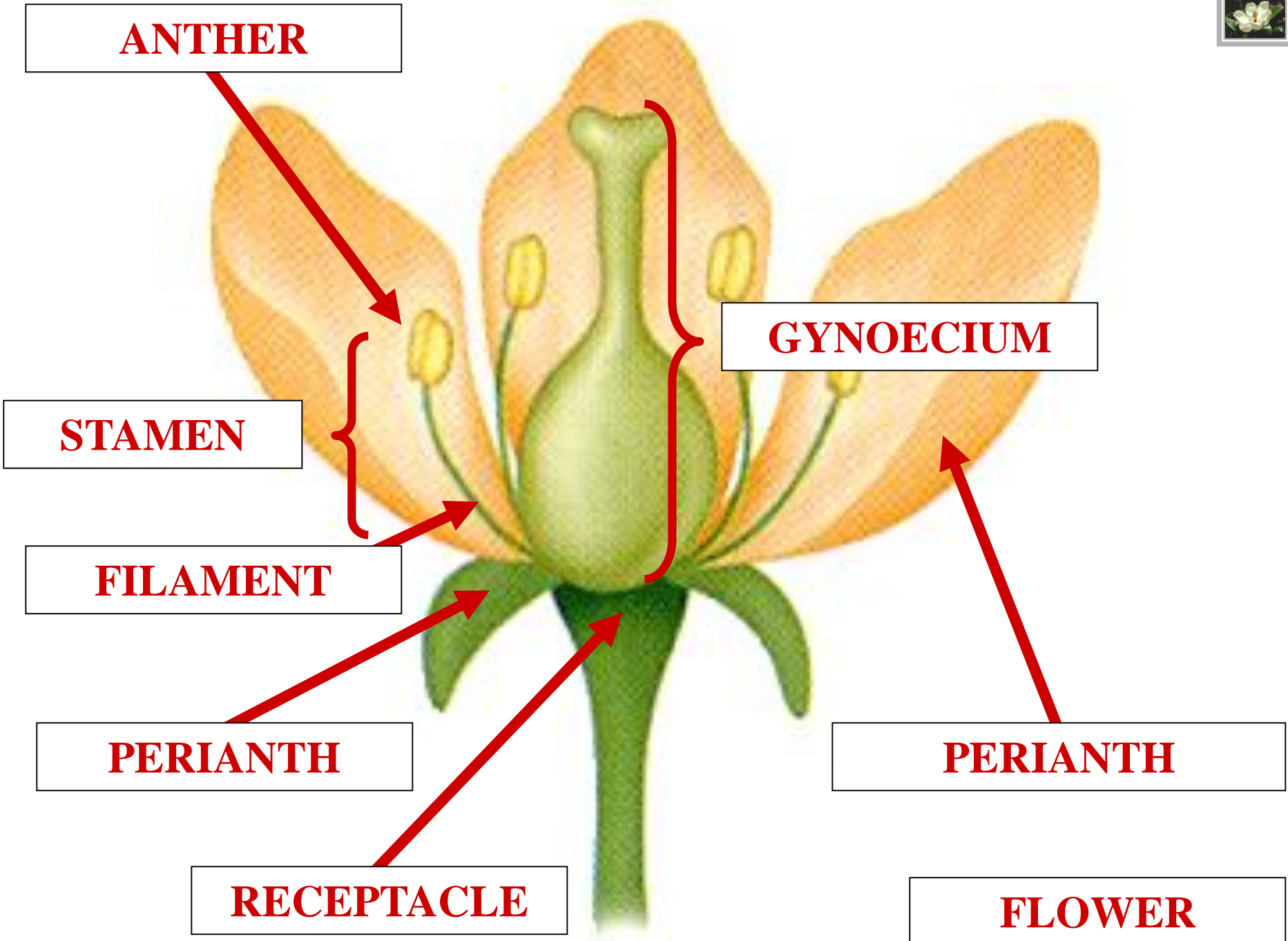

A close-up photograph of a white magnolia flower with a prominent yellow stamen and a red pistil, surrounded by green leaves. The background is dark and out of focus.

ANGIOSPERM LIFE CYCLE

ANGIOSPERM



HETEROMORPHIC SPORIC LIFE CYCLE

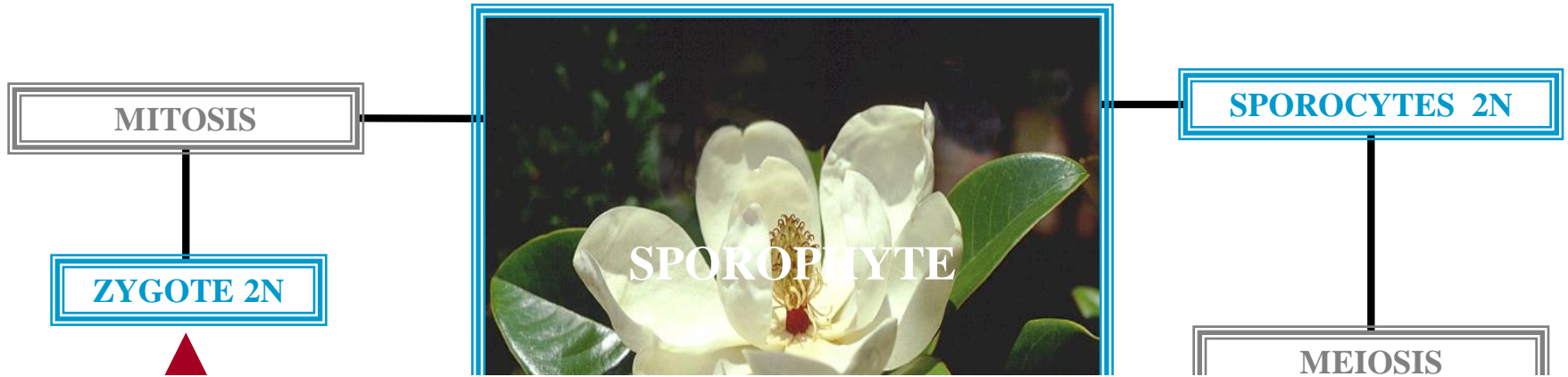

!!! CONSULT PG 472-473!!!



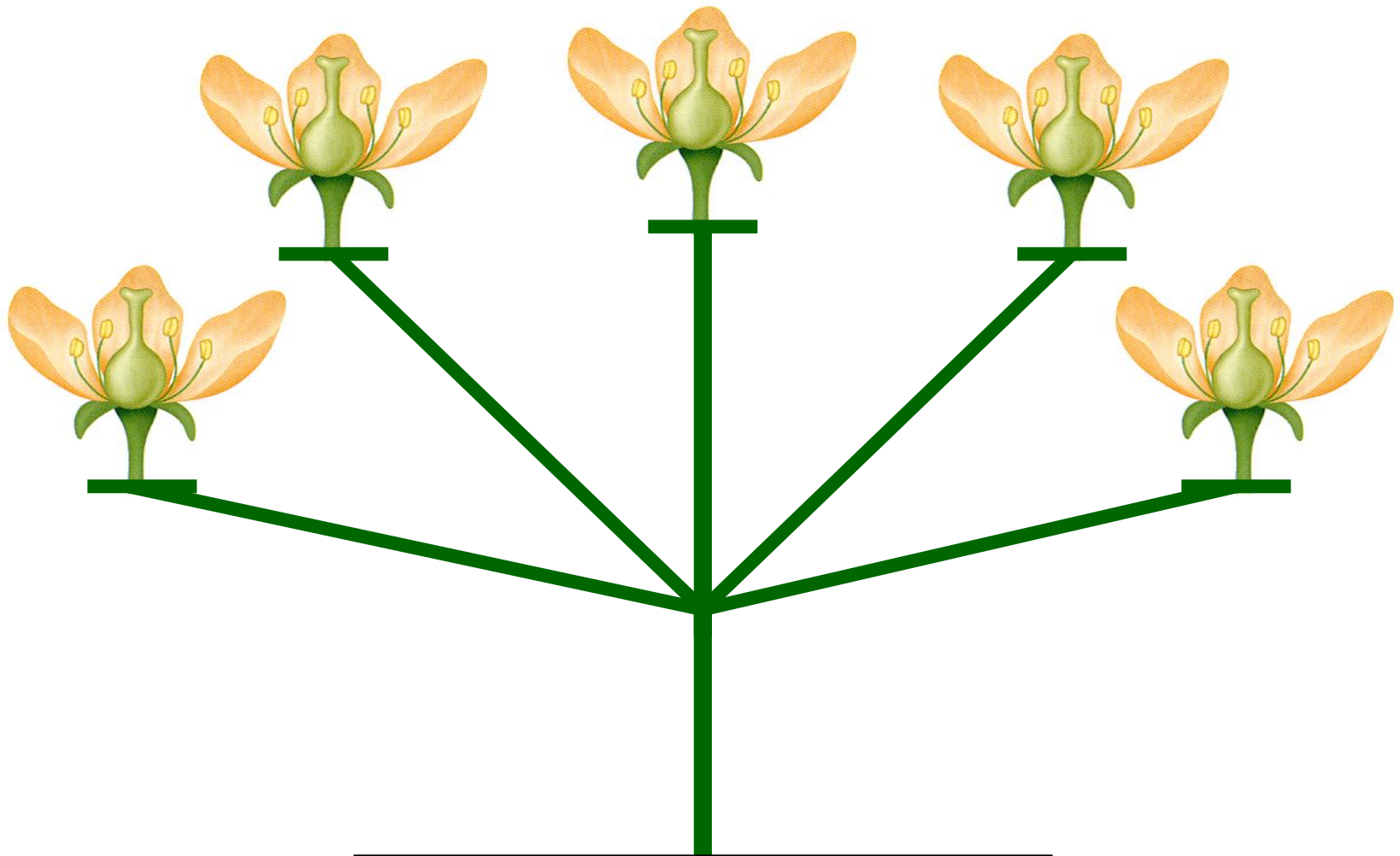

SPOROPHYTE

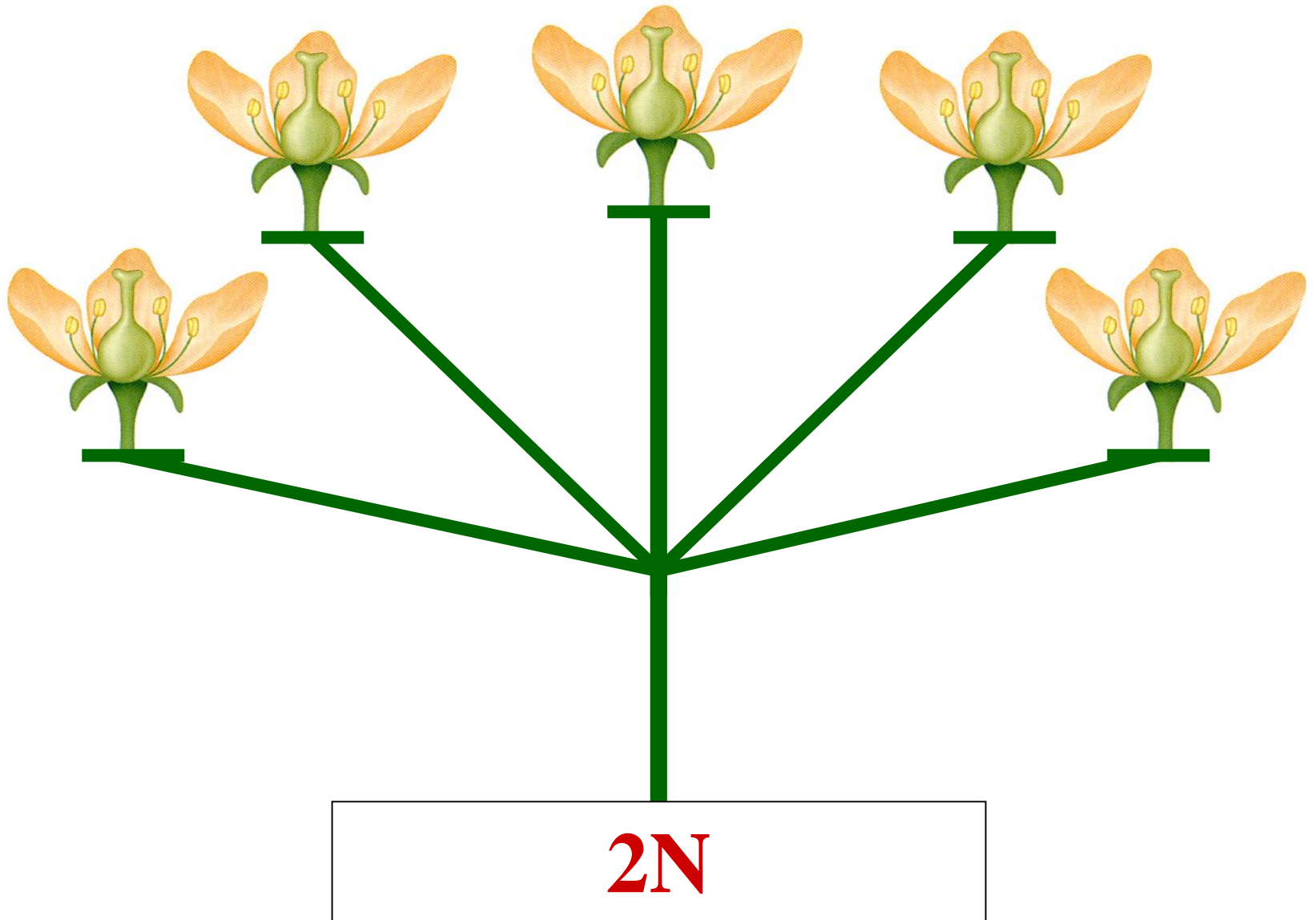



FLOWER

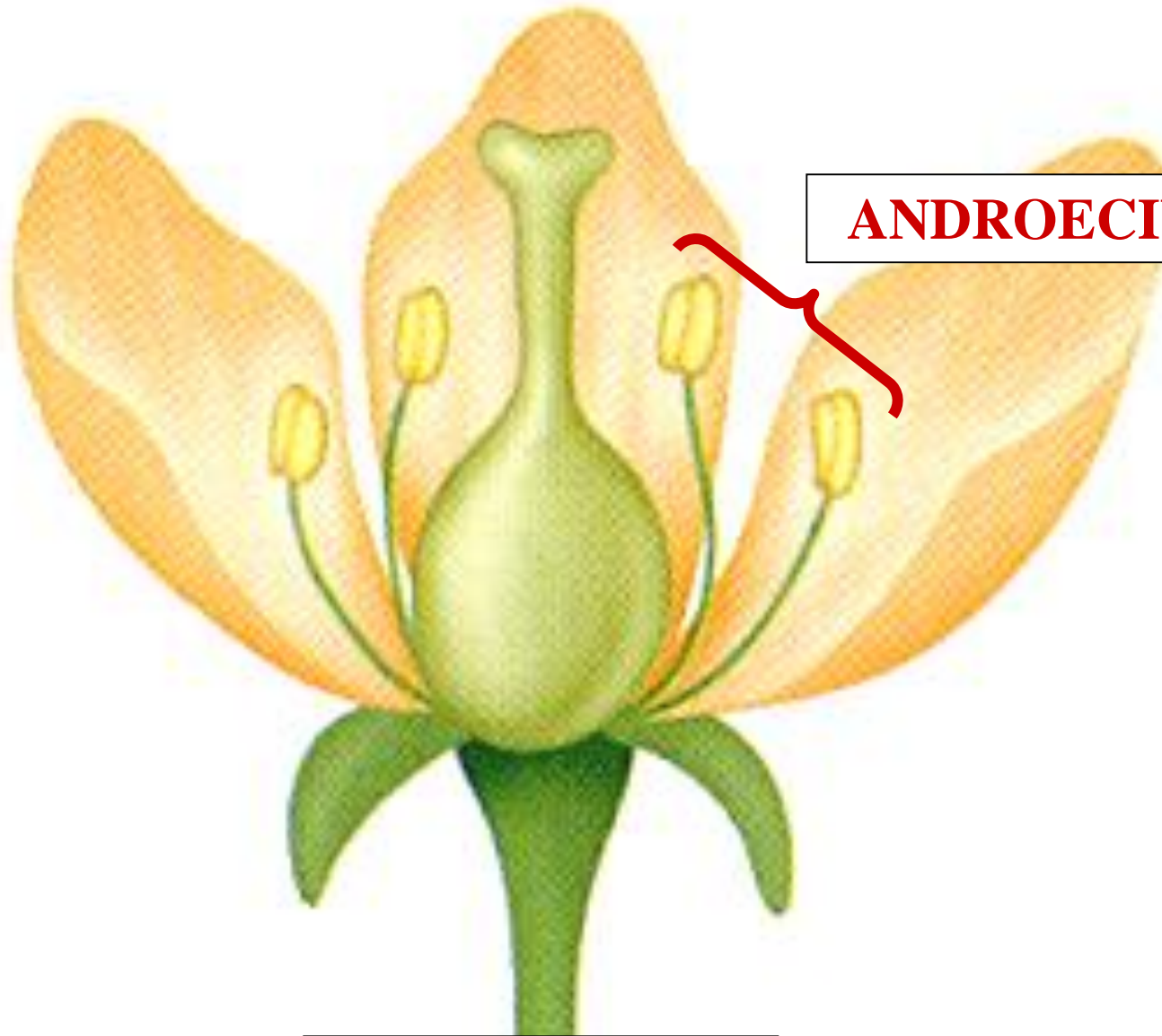

ANDROECIUM

FLOWER

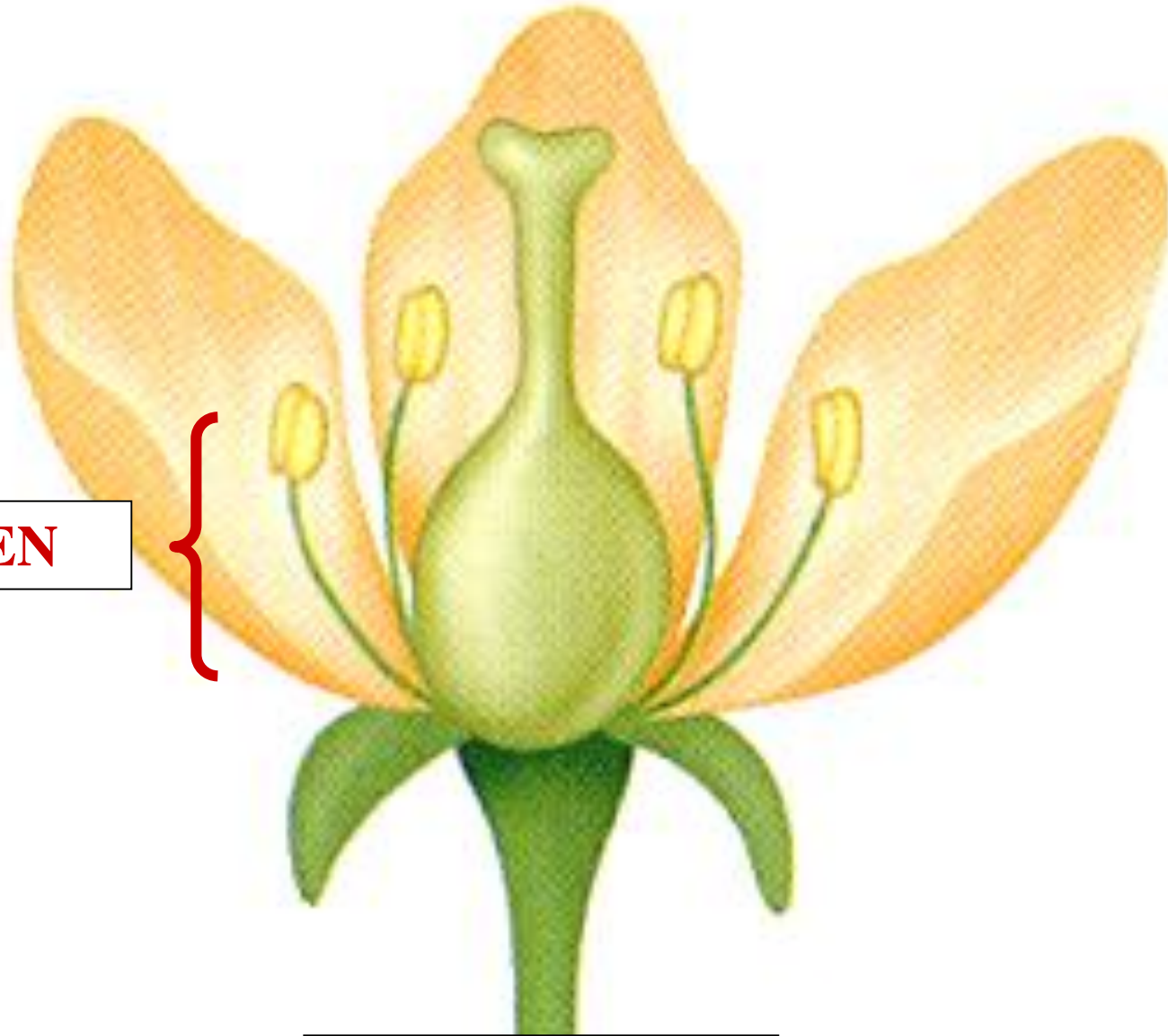

STAMEN

FLOWER

LEAF

STAMEN

MICROSPORANGIUM

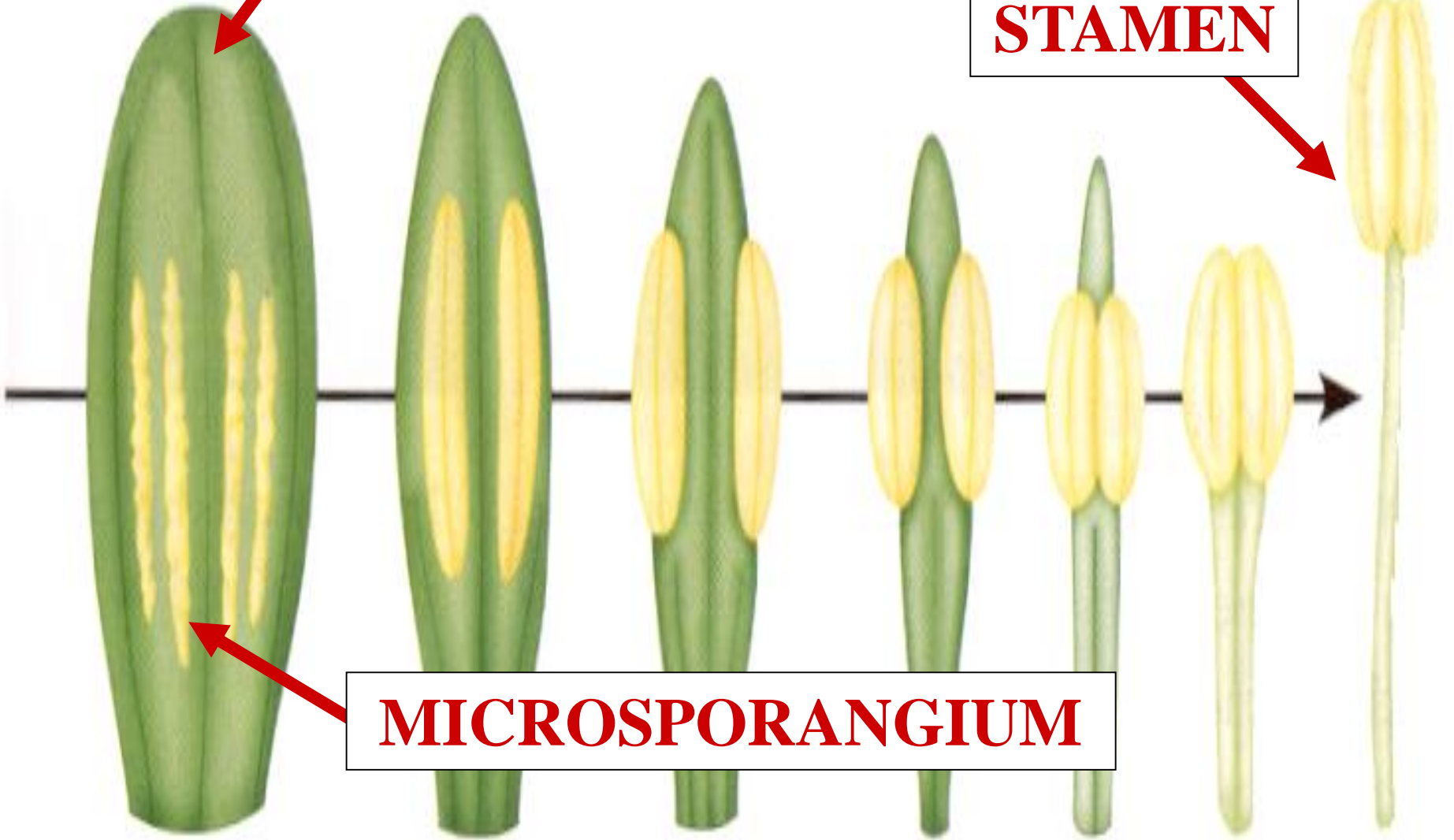

MICROSPOROPHYLL

STAMEN

MICROSPORANGIUM

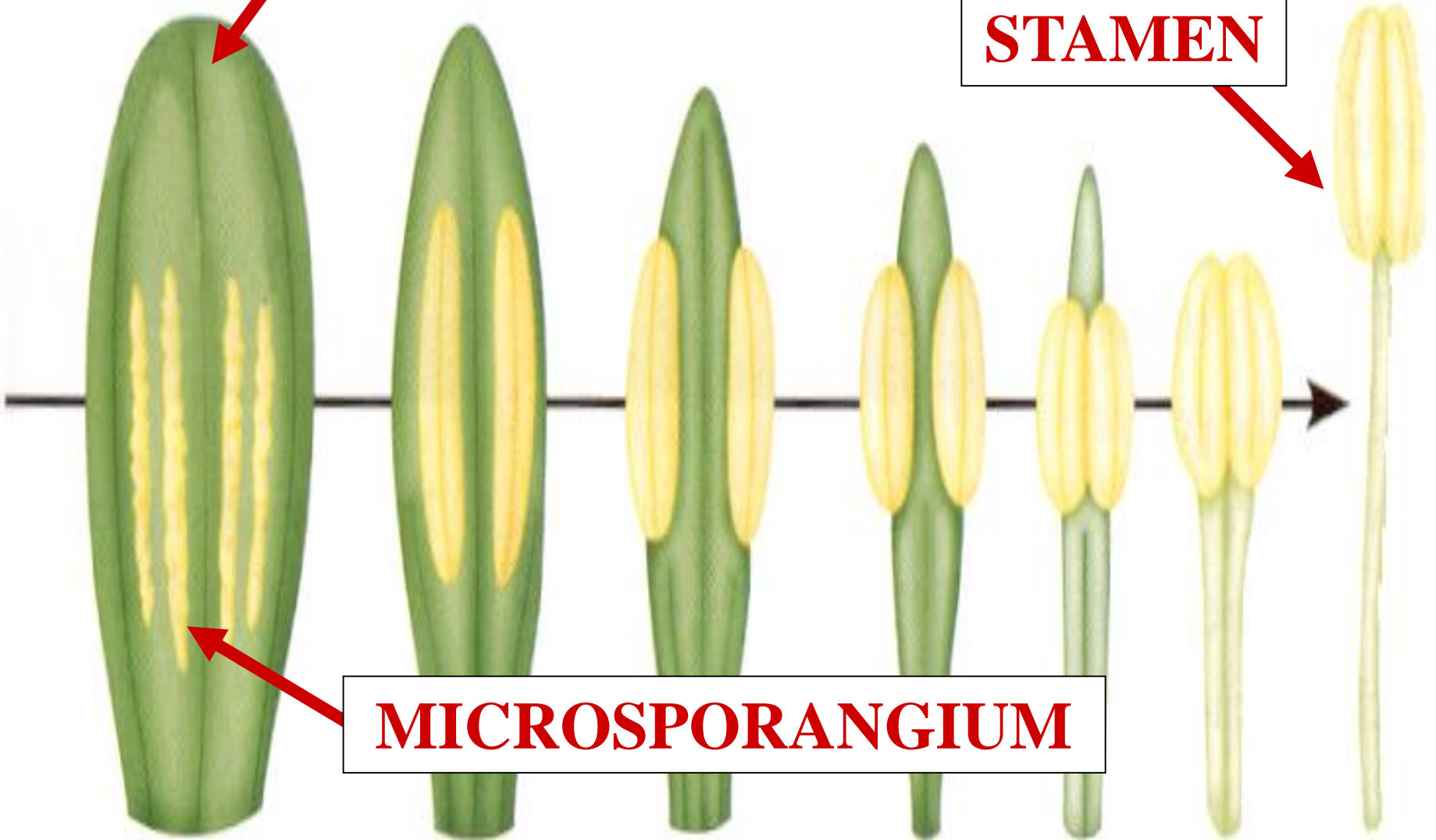

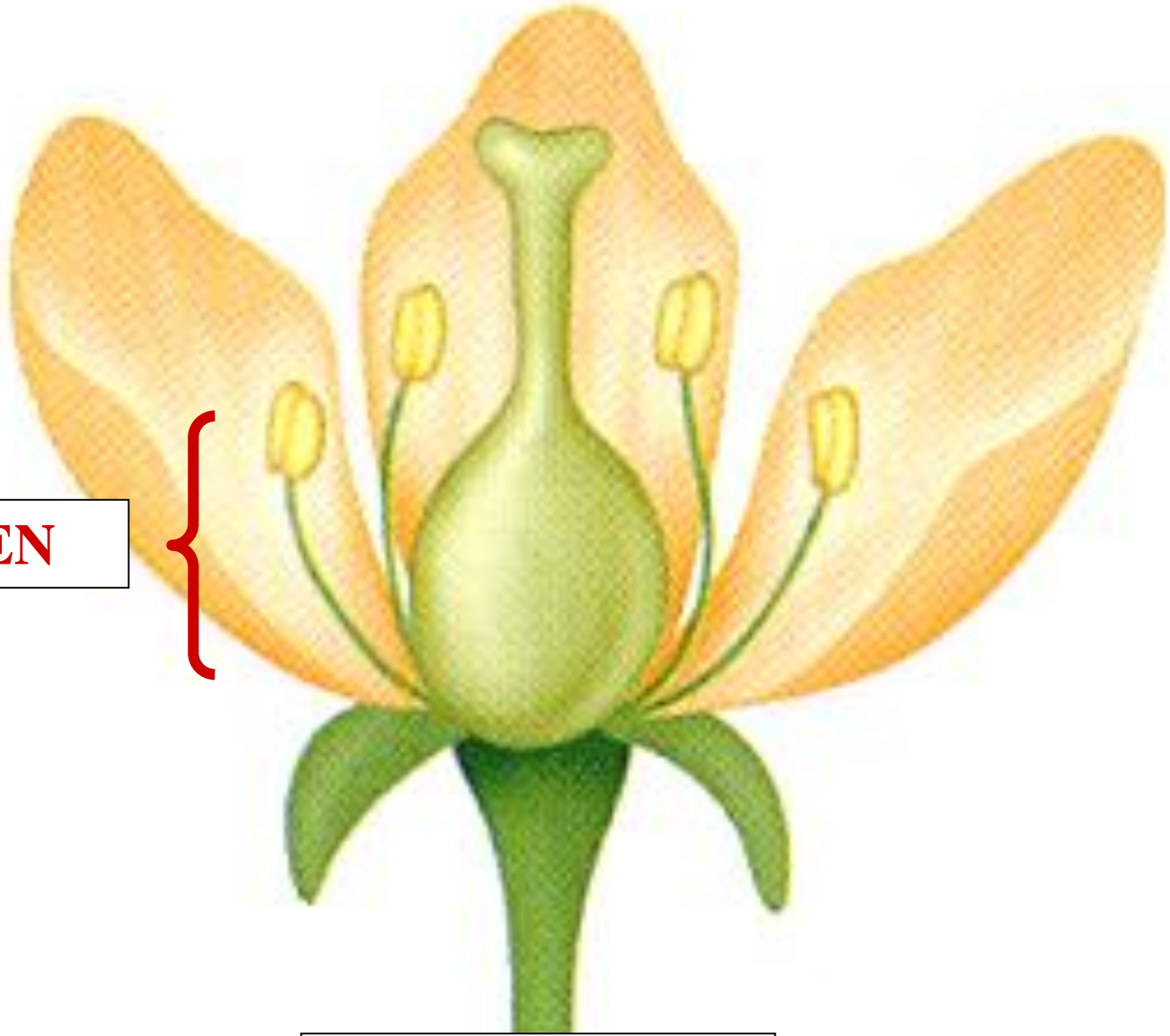

STAMEN

FLOWER



ANTHER

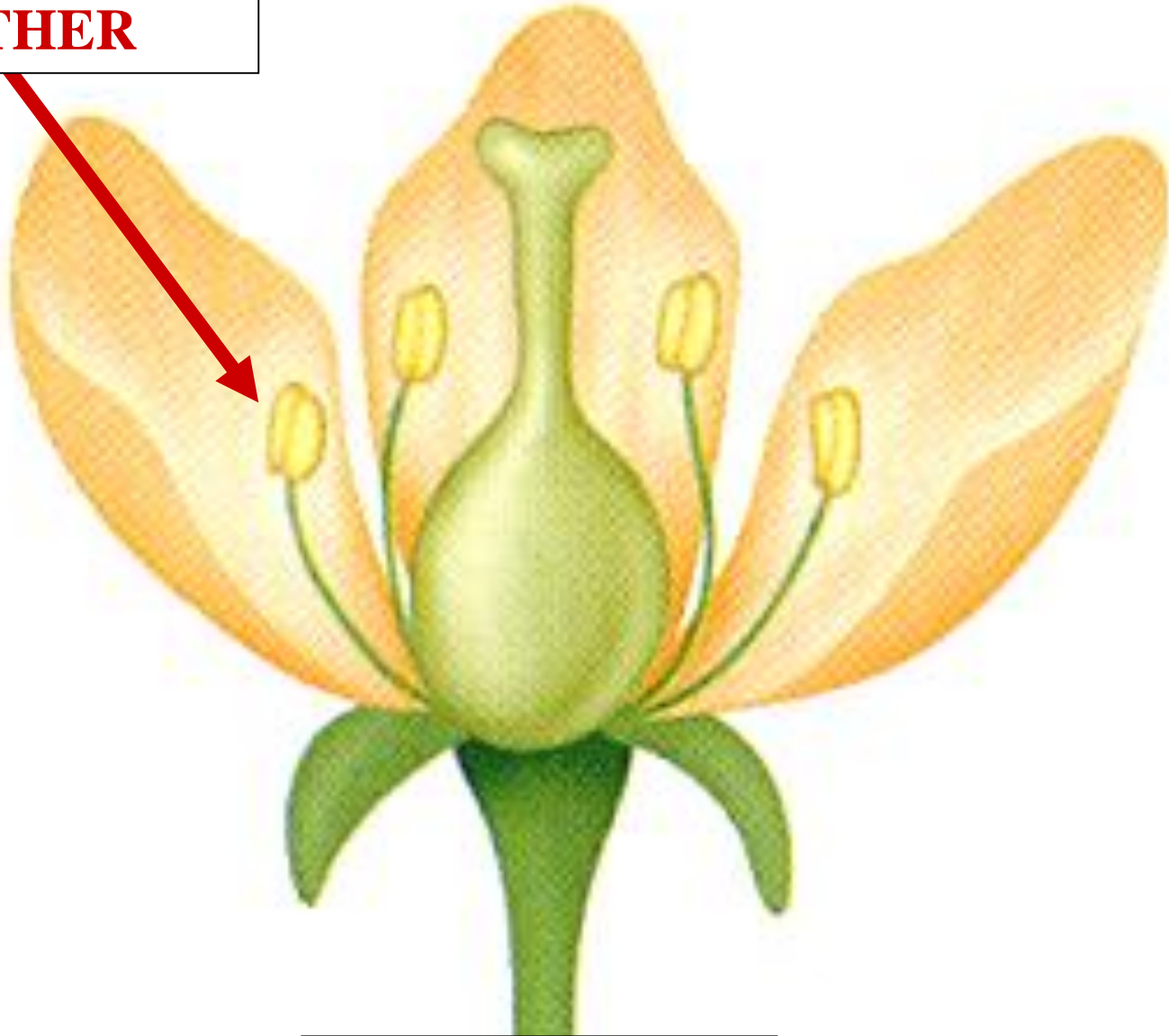

FLOWER

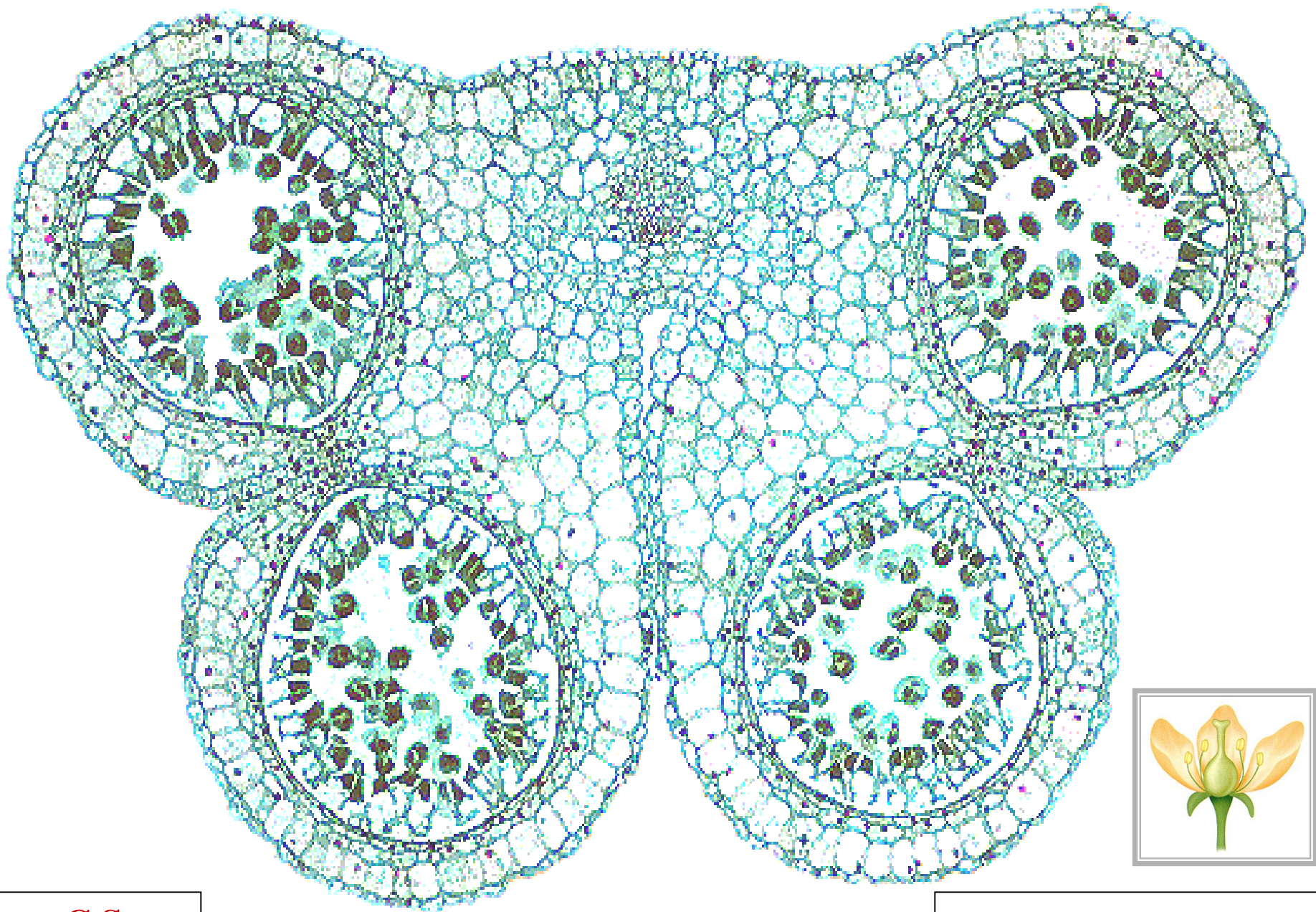

C.S.

ANTHER

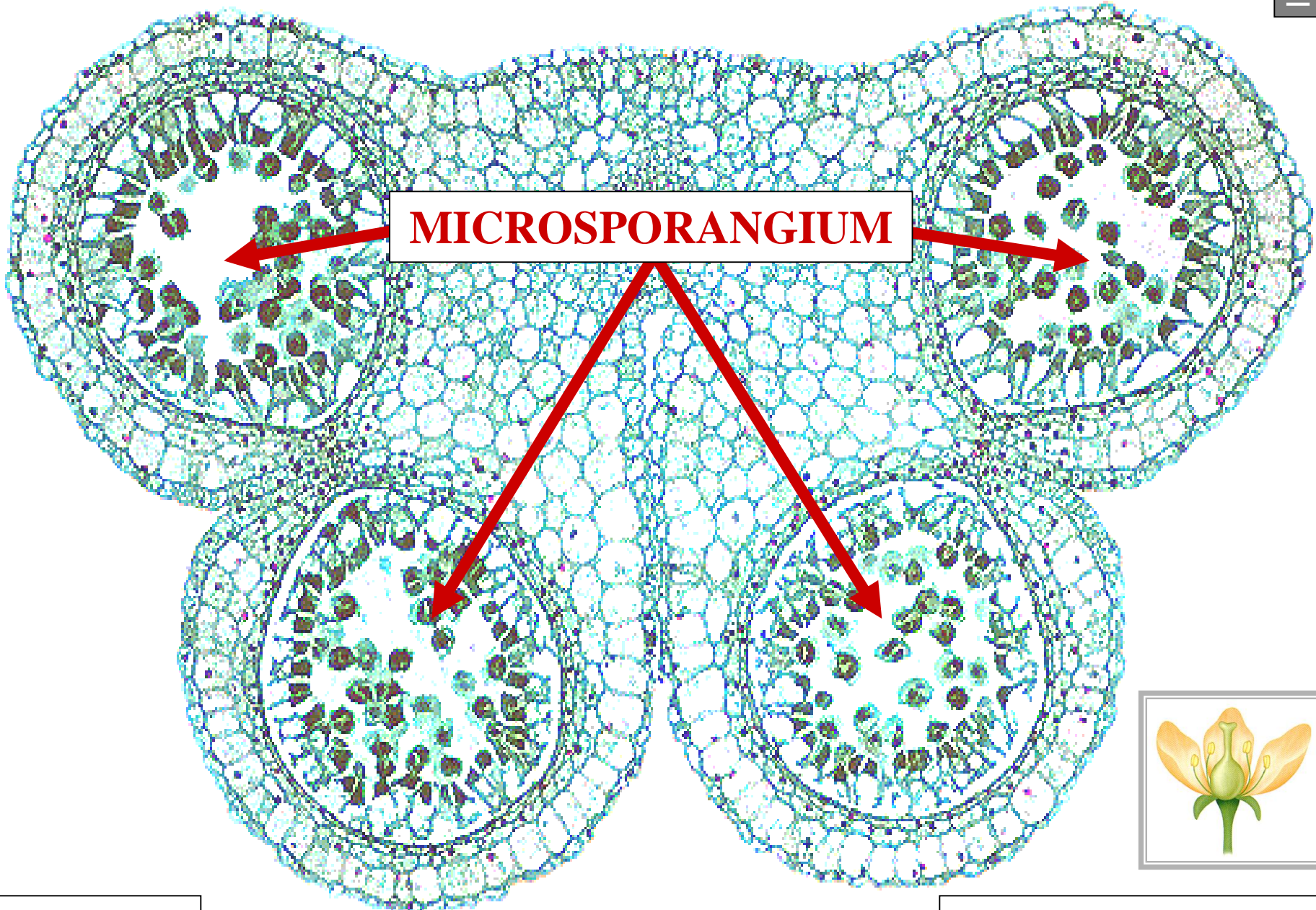

MICROSPORANGIUM

C.S.

ANTHER



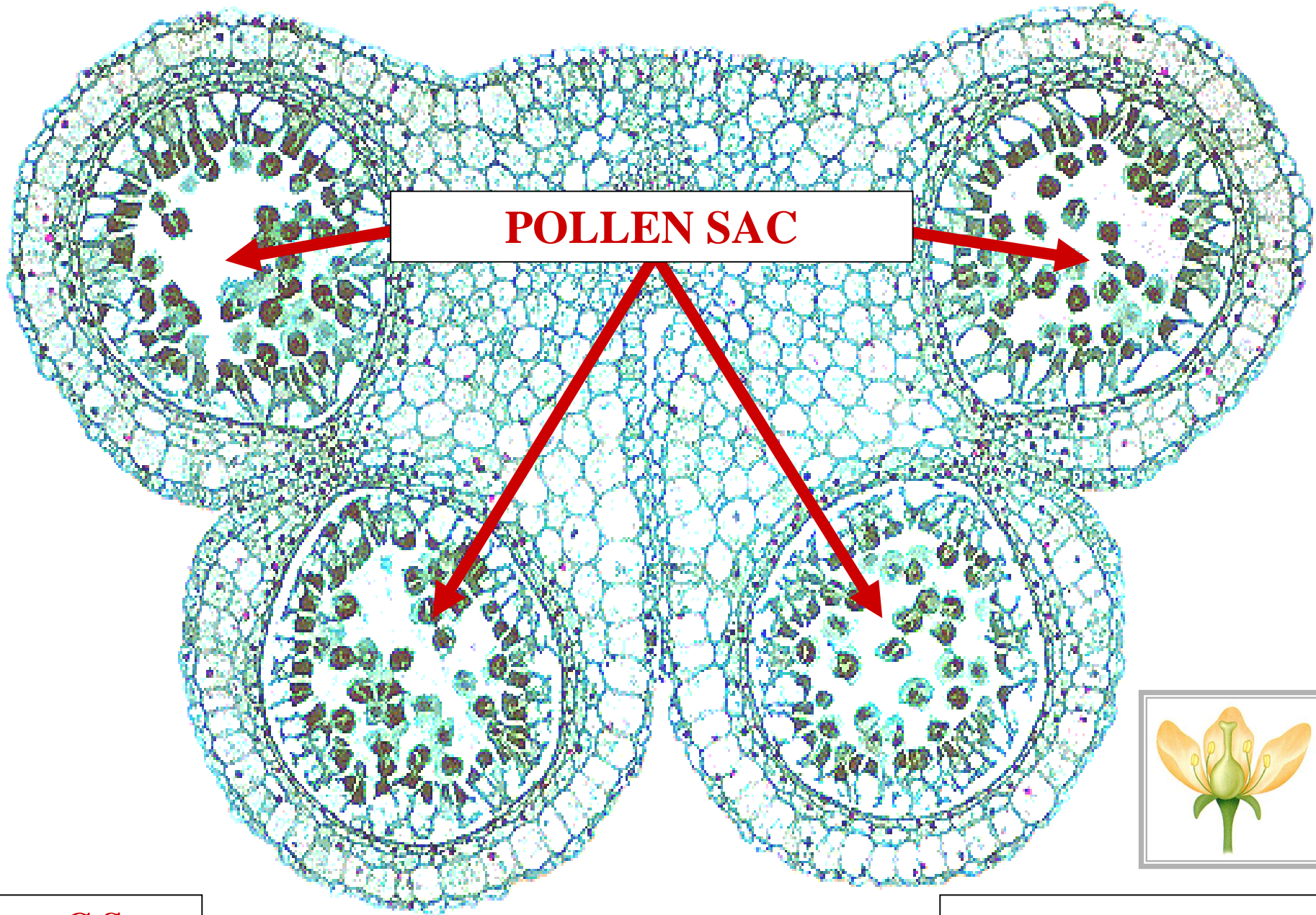

POLLEN SAC

C.S.

ANTHER



MICROSPOROCYTES

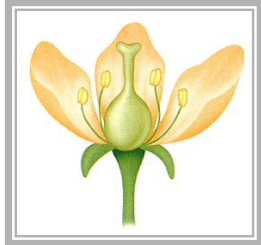
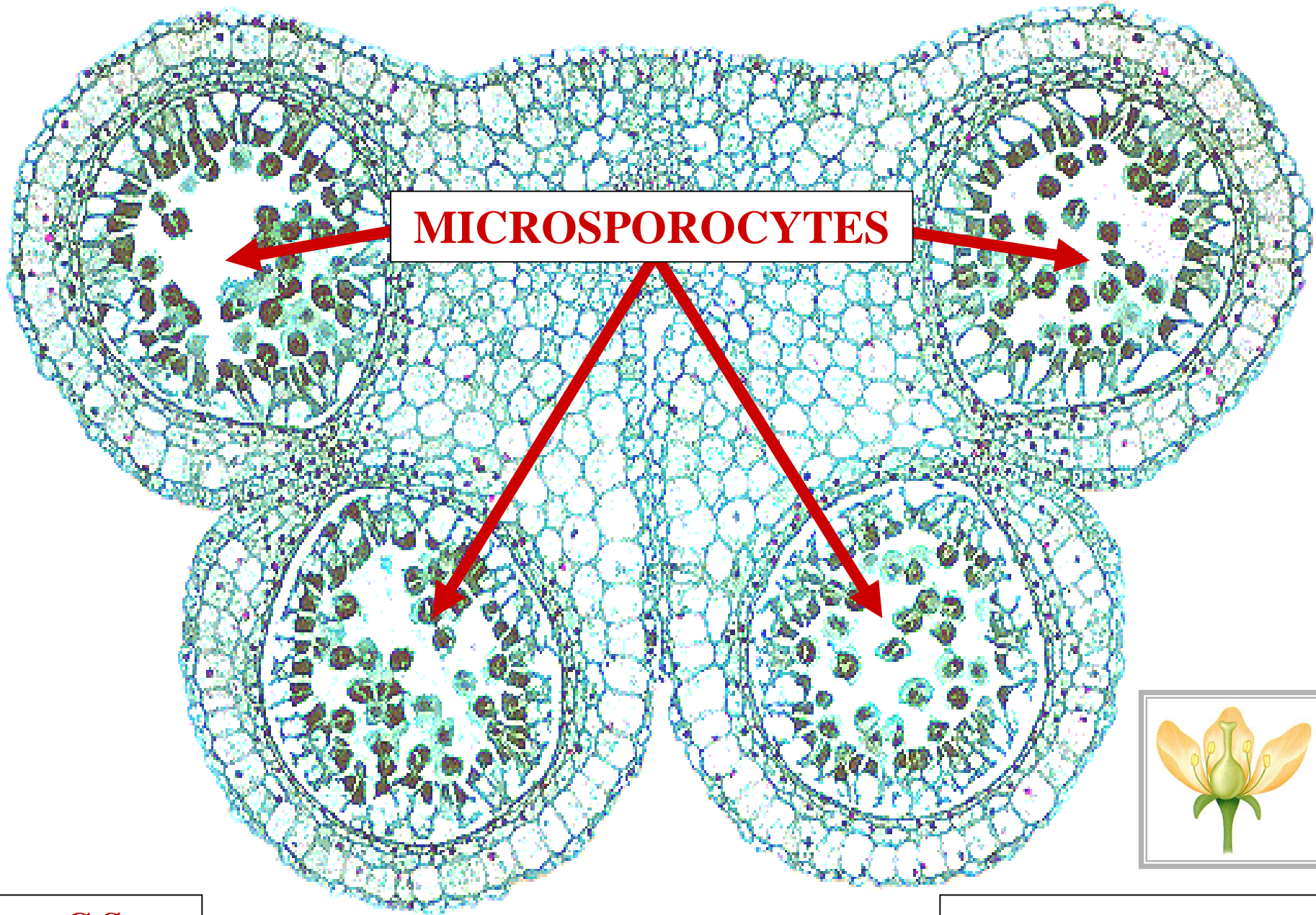

C.S.

ANTHER

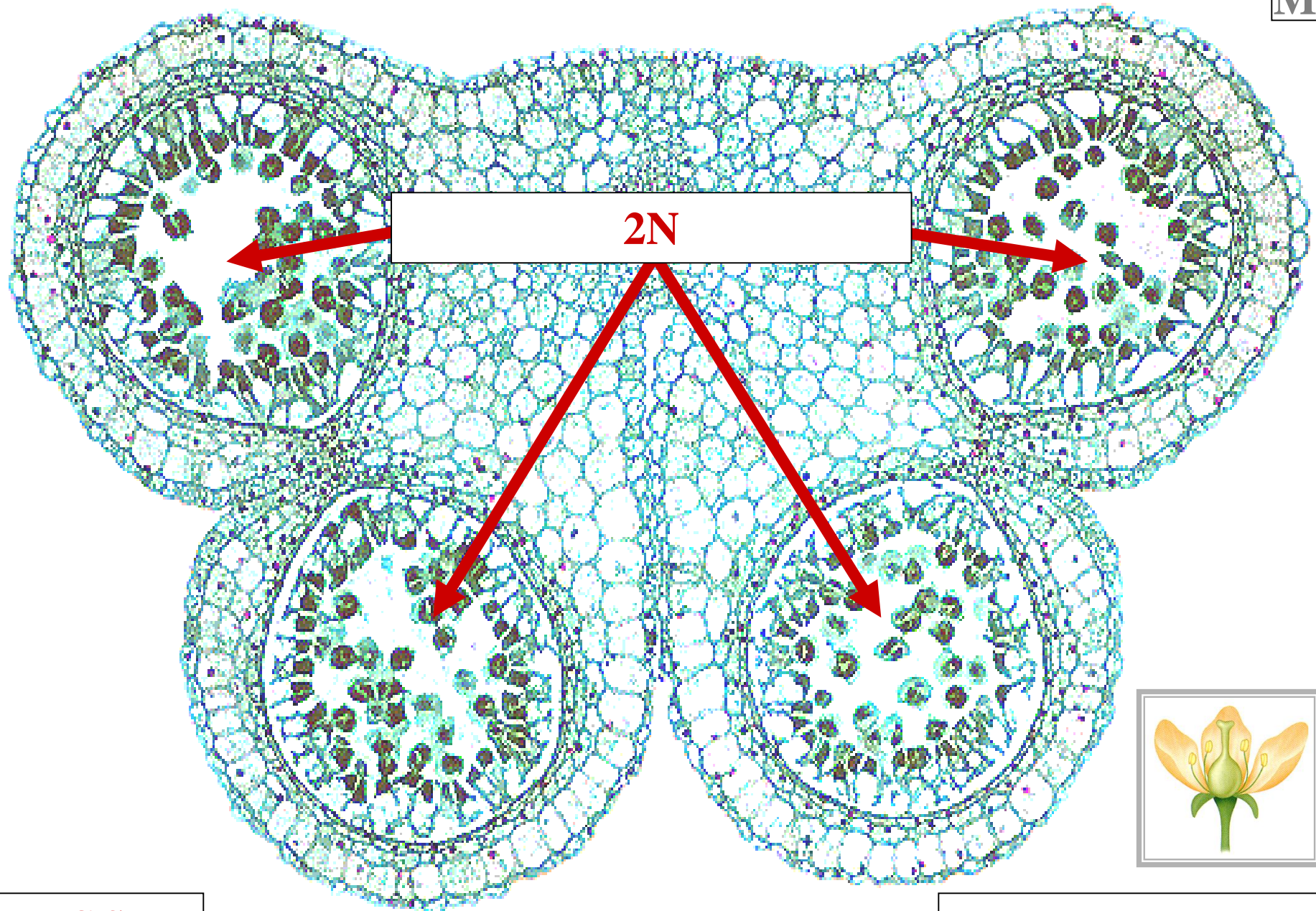

2N

C.S.

ANTHER



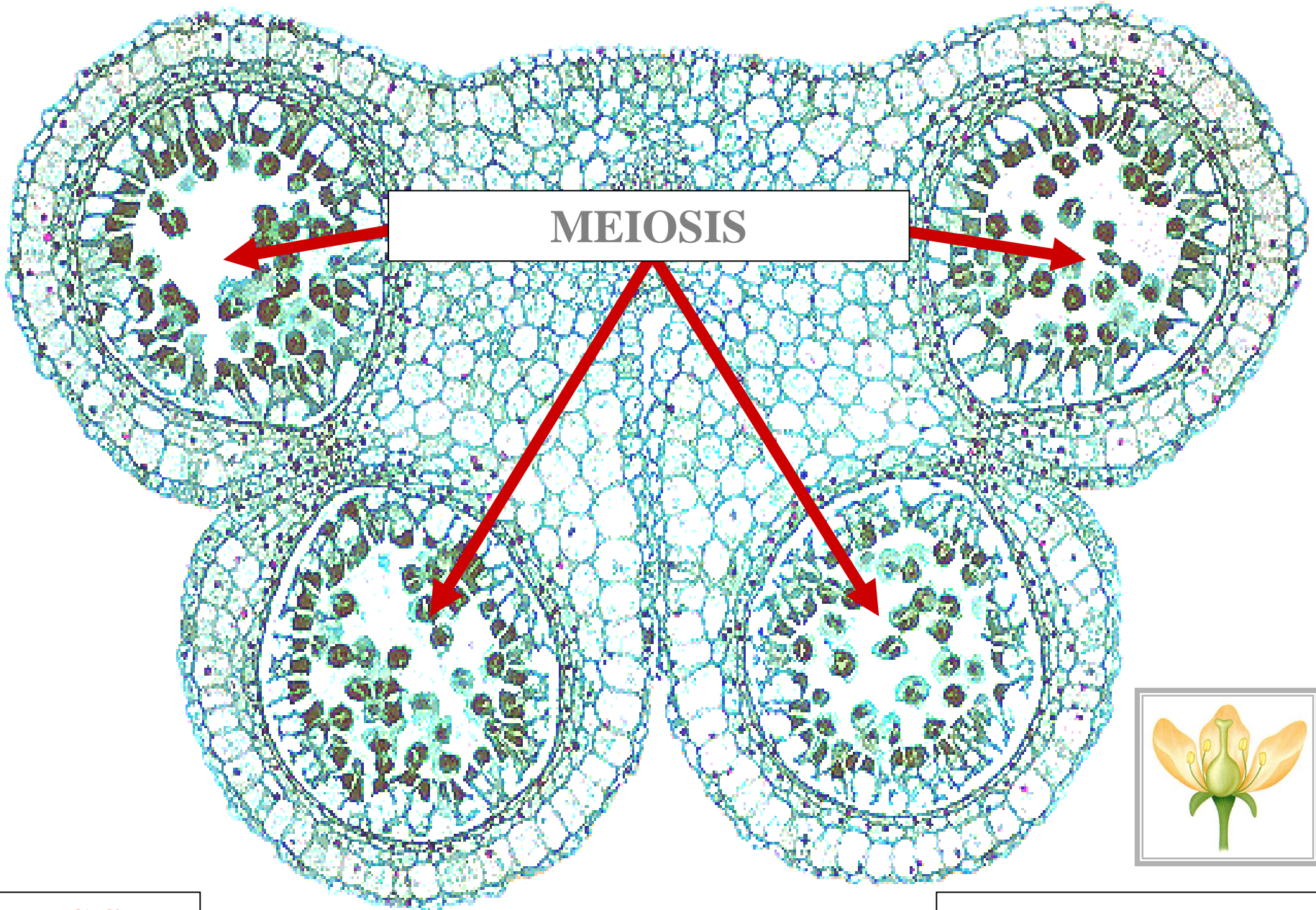

MEIOSIS

C.S.

ANTHER

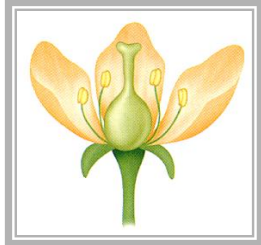

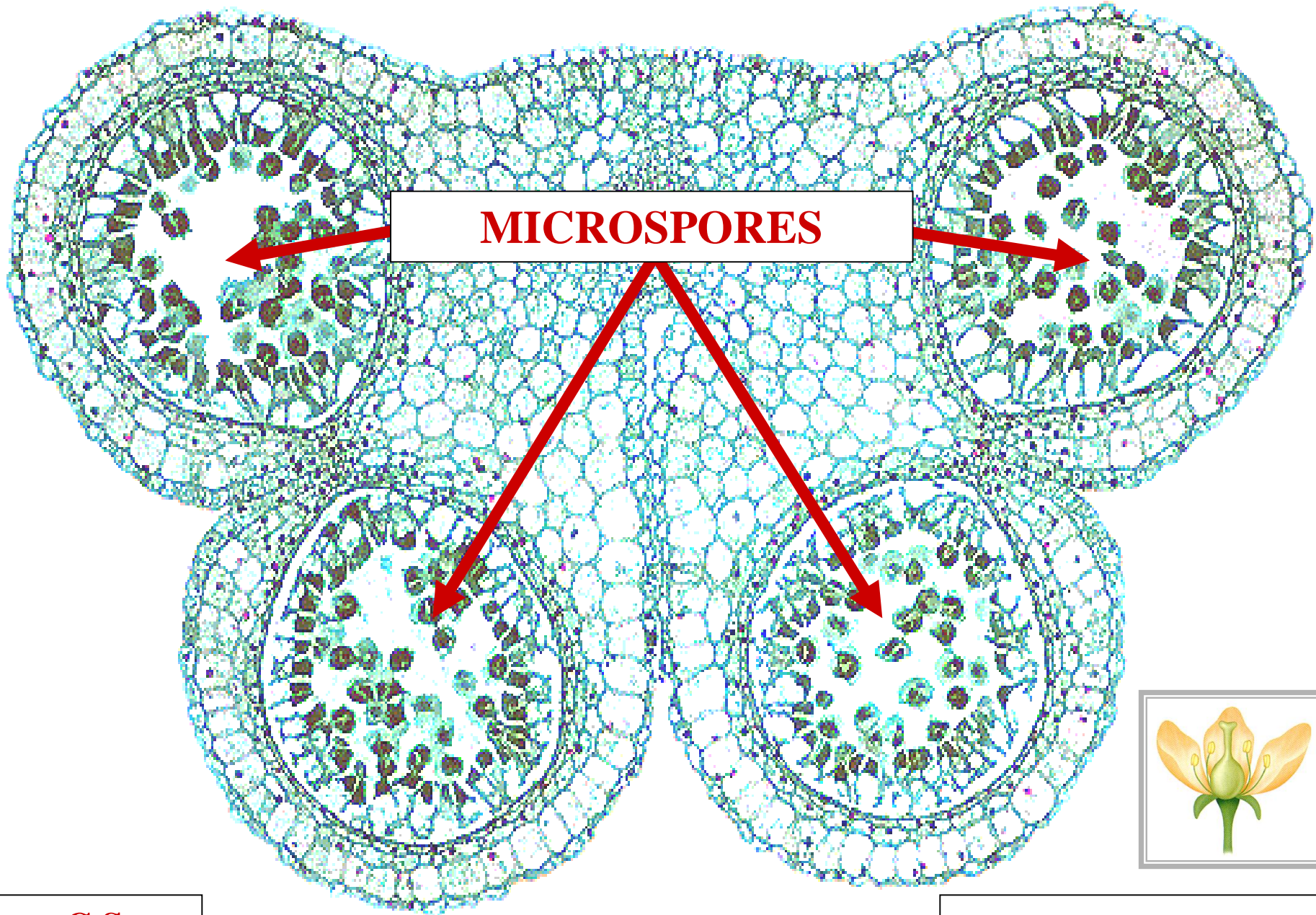

C.S.

ANTHER

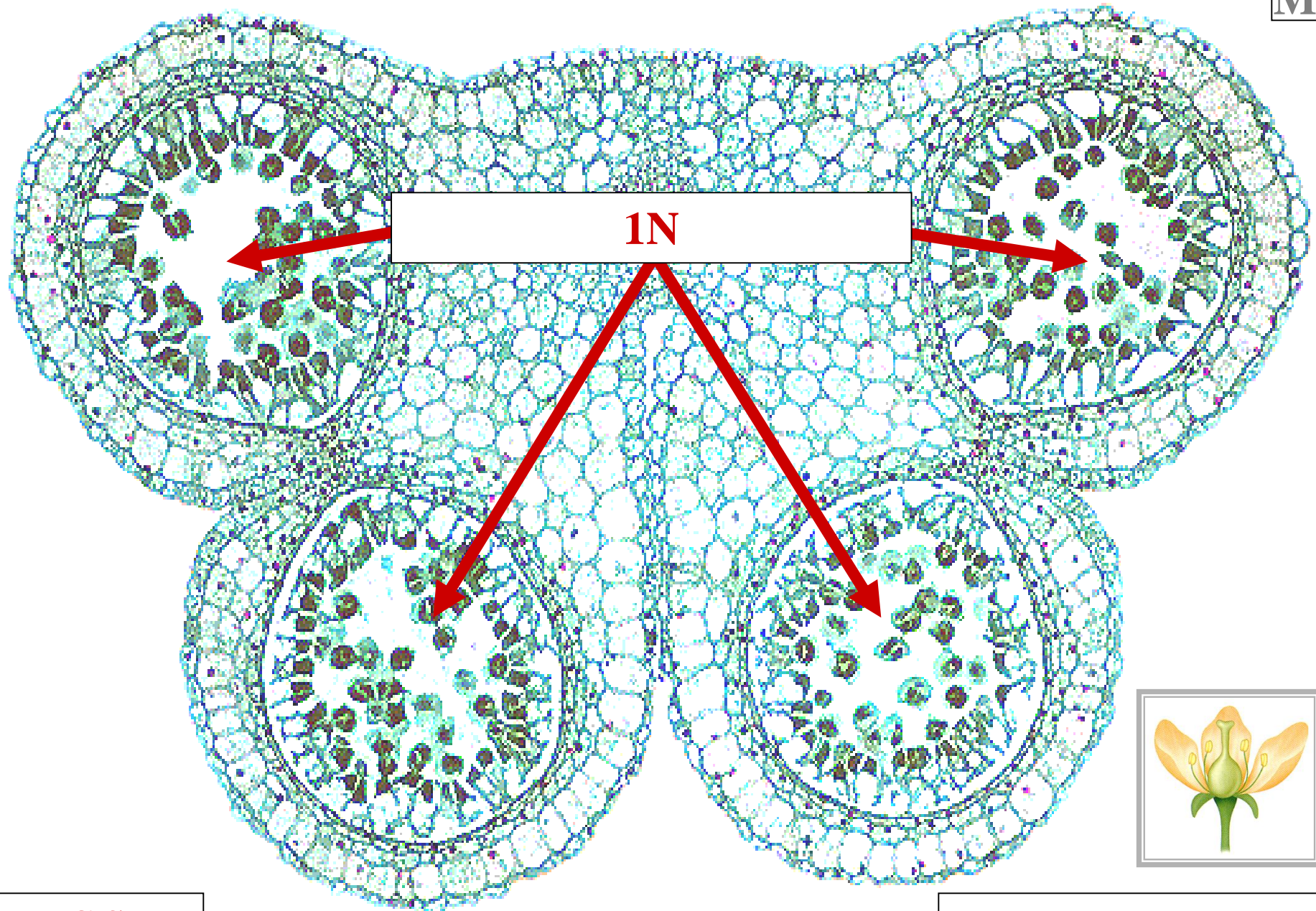

C.S.

ANTHER

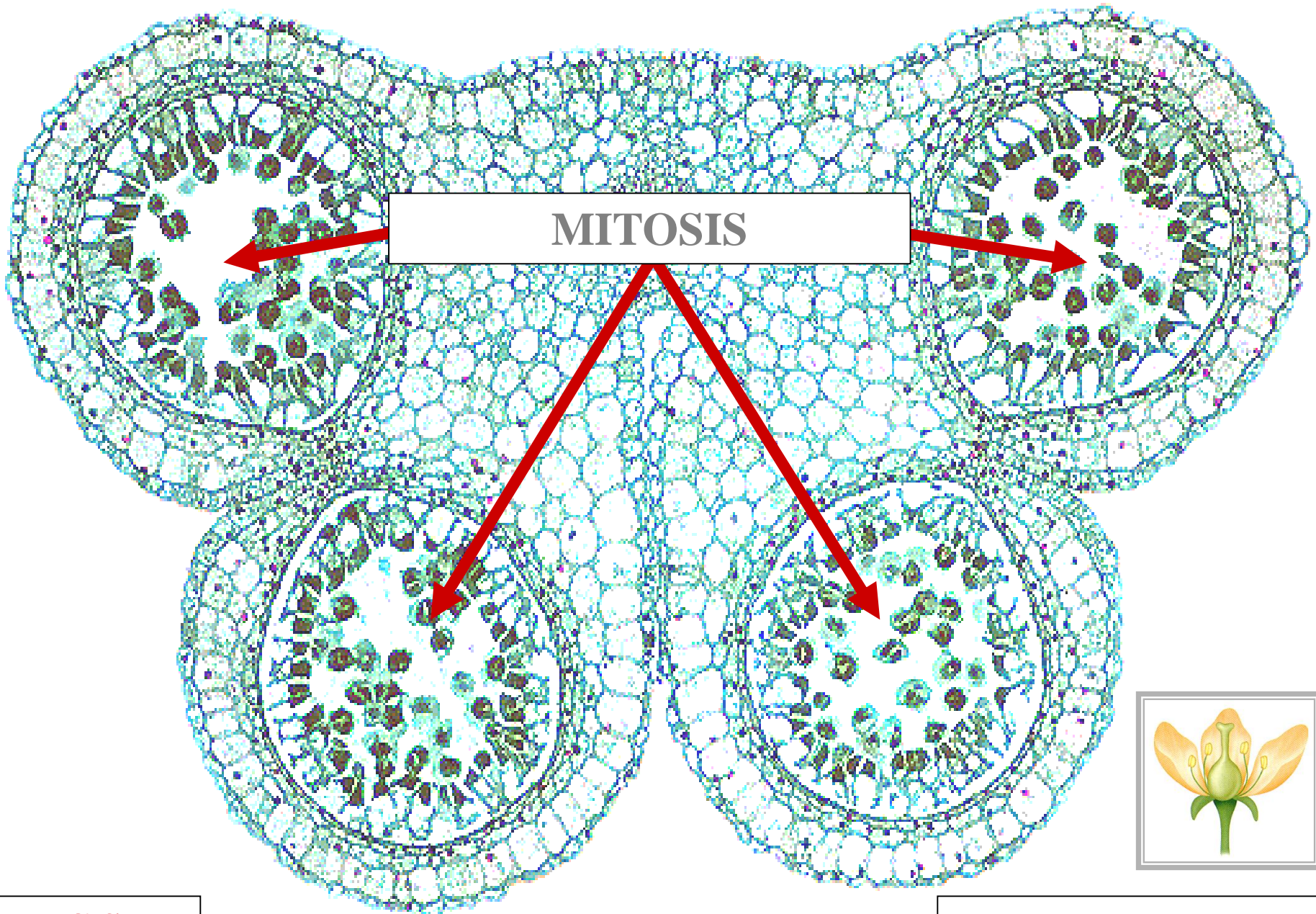

C.S.

ANTHER



MICROGAMETOPHYTE

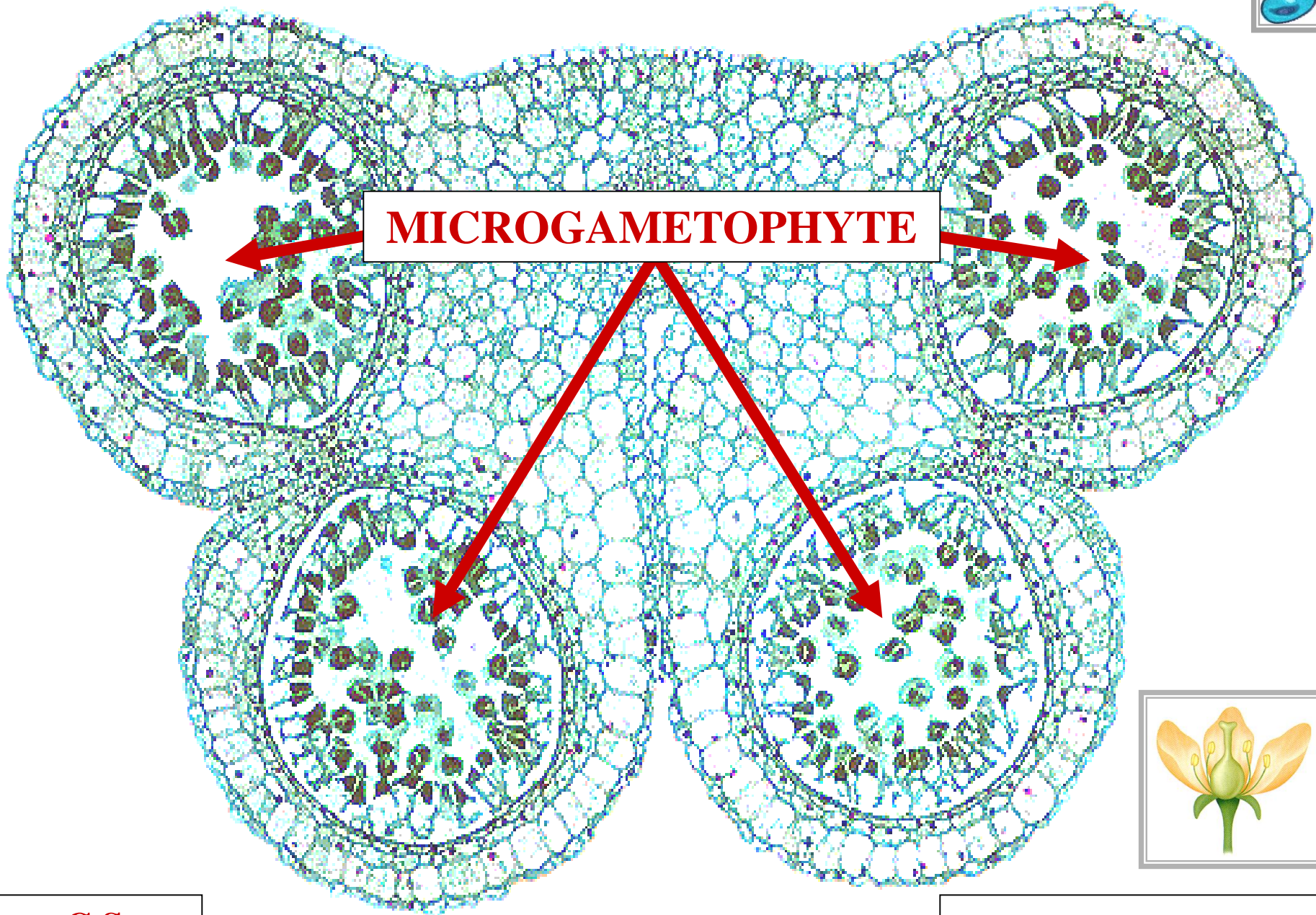

C.S.

ANTHER



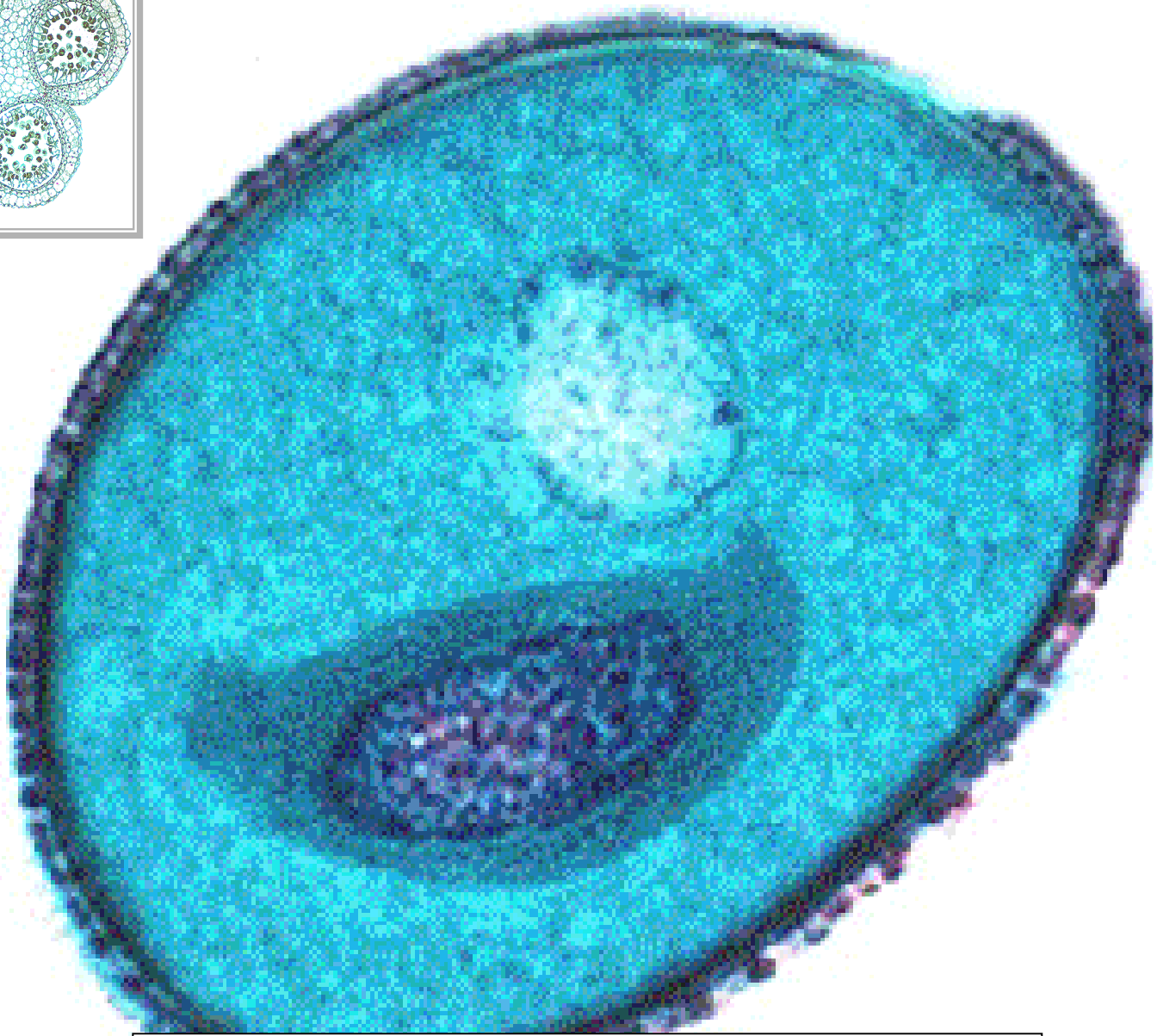
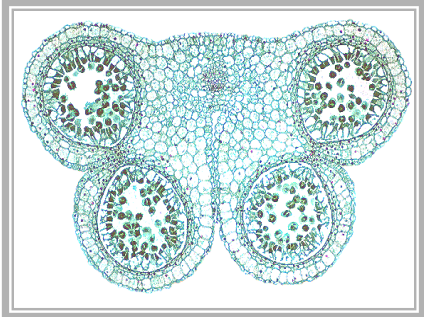

L.S.

MICROGAMETOPHYTE

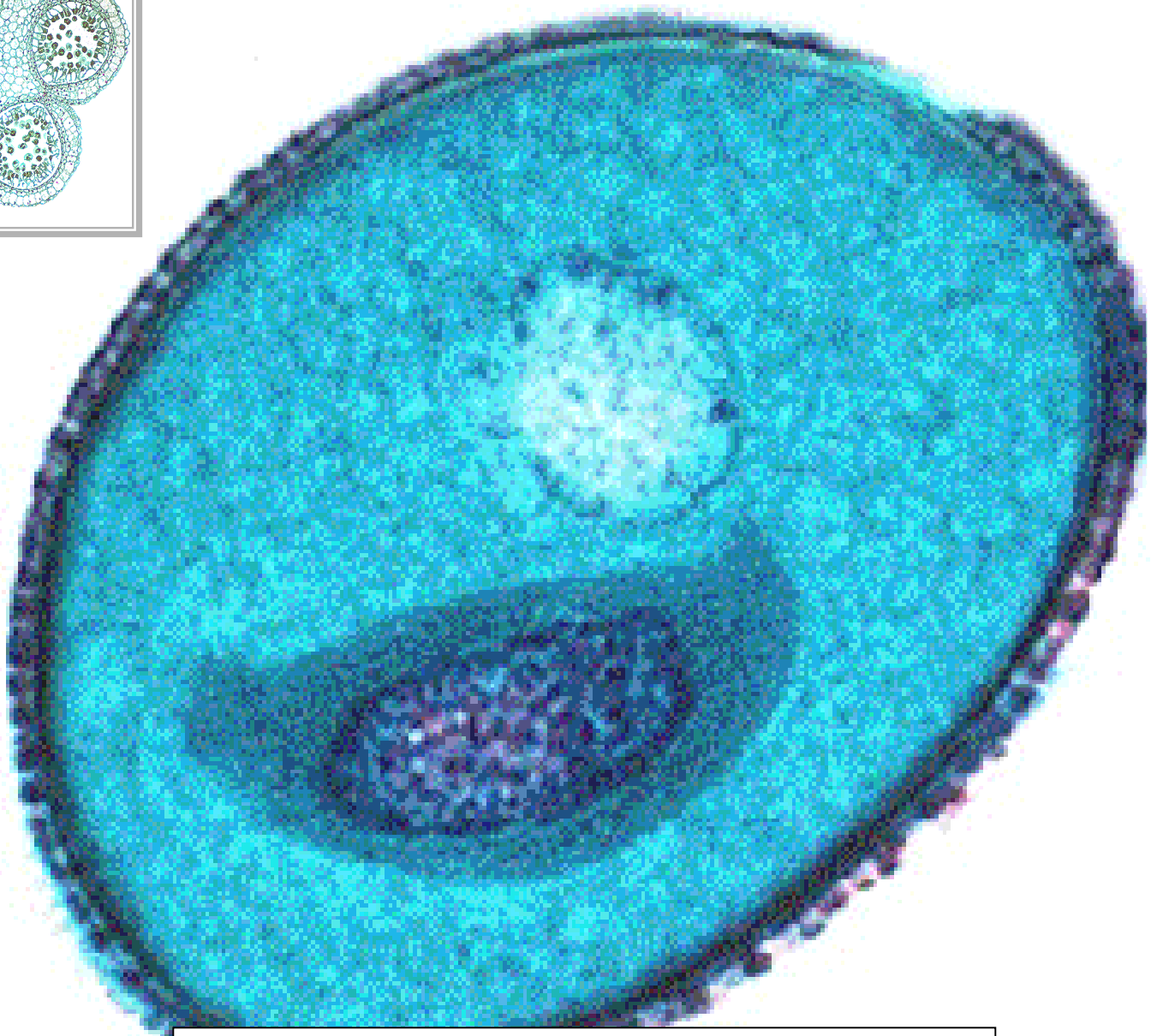
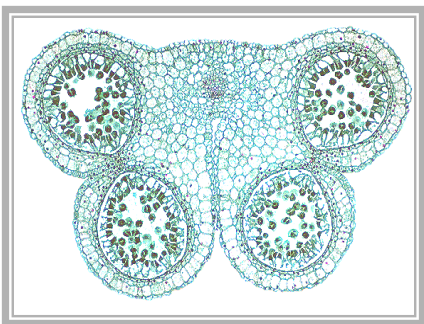

L.S.

POLLEN GRAIN

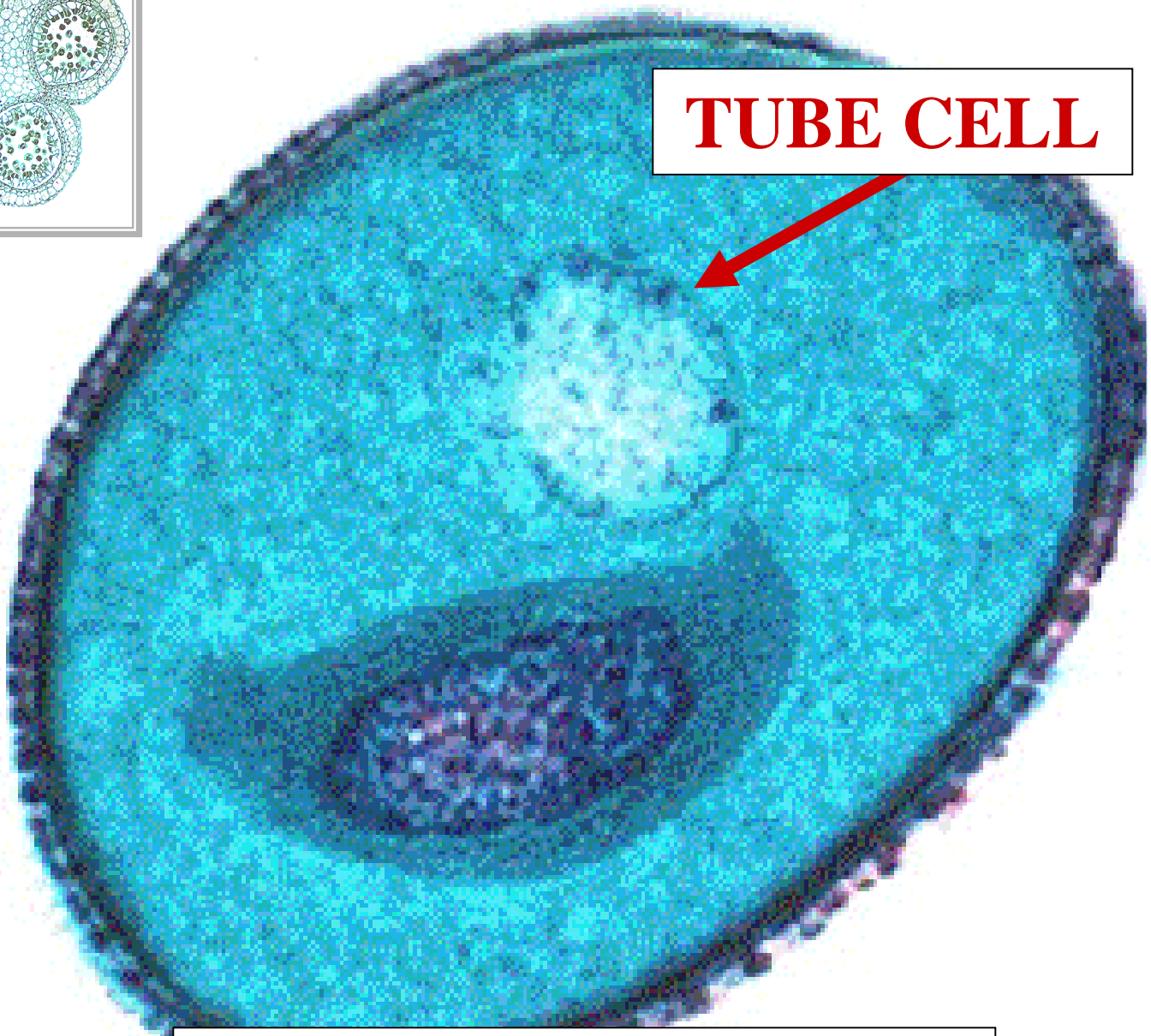
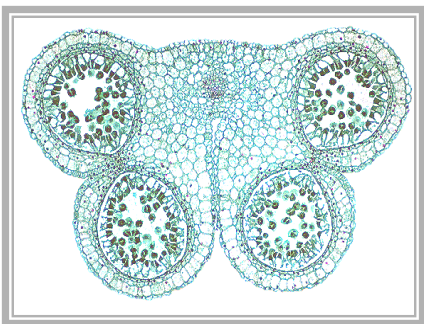

TUBE CELL

L.S.

POLLEN GRAIN

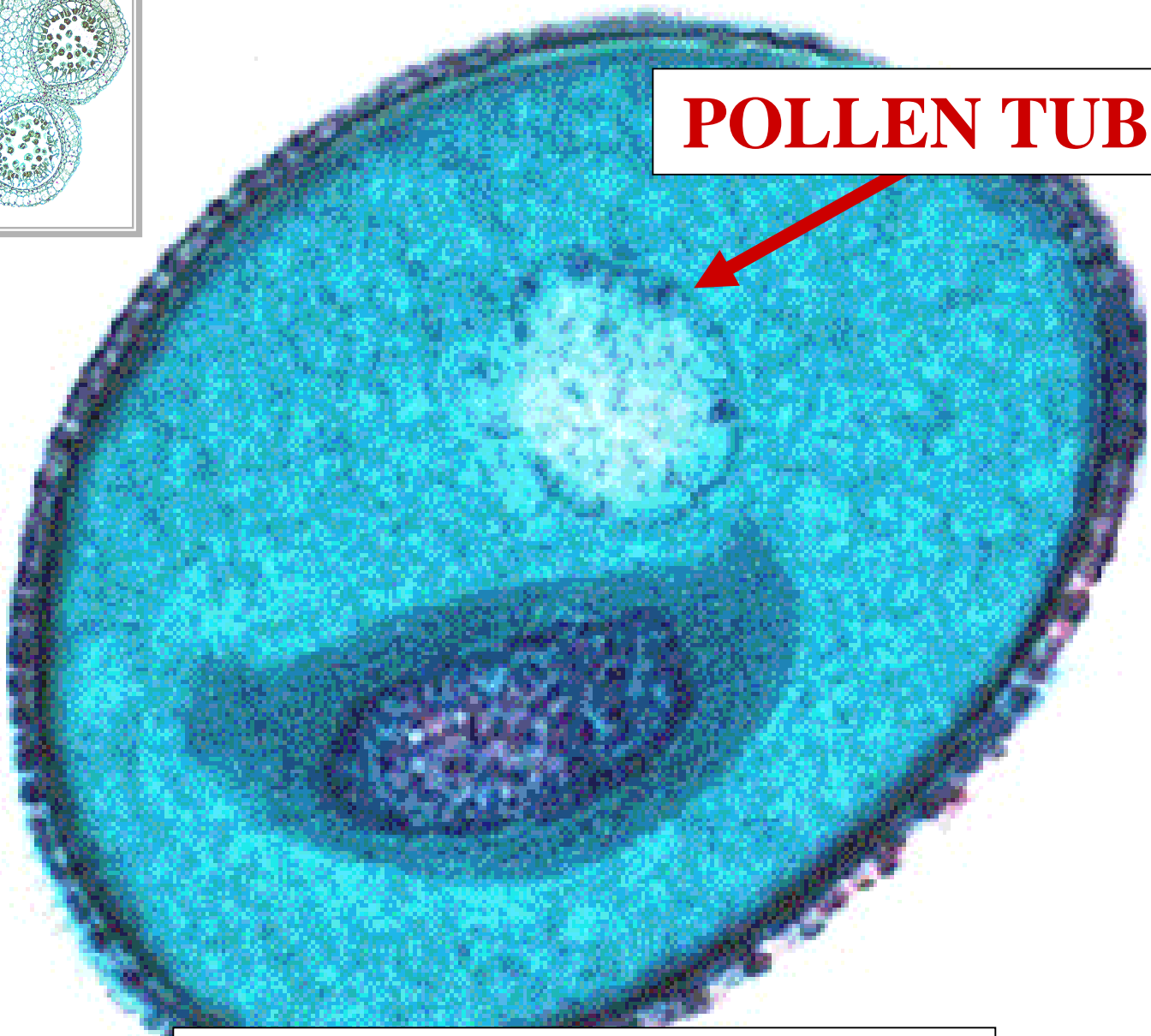
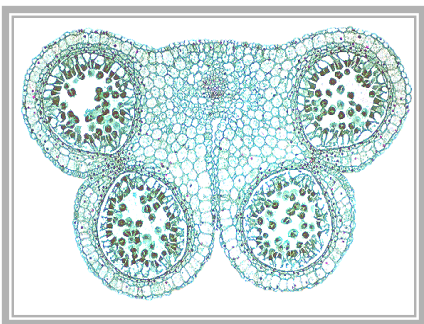

POLLEN TUBE

L.S.

POLLEN GRAIN

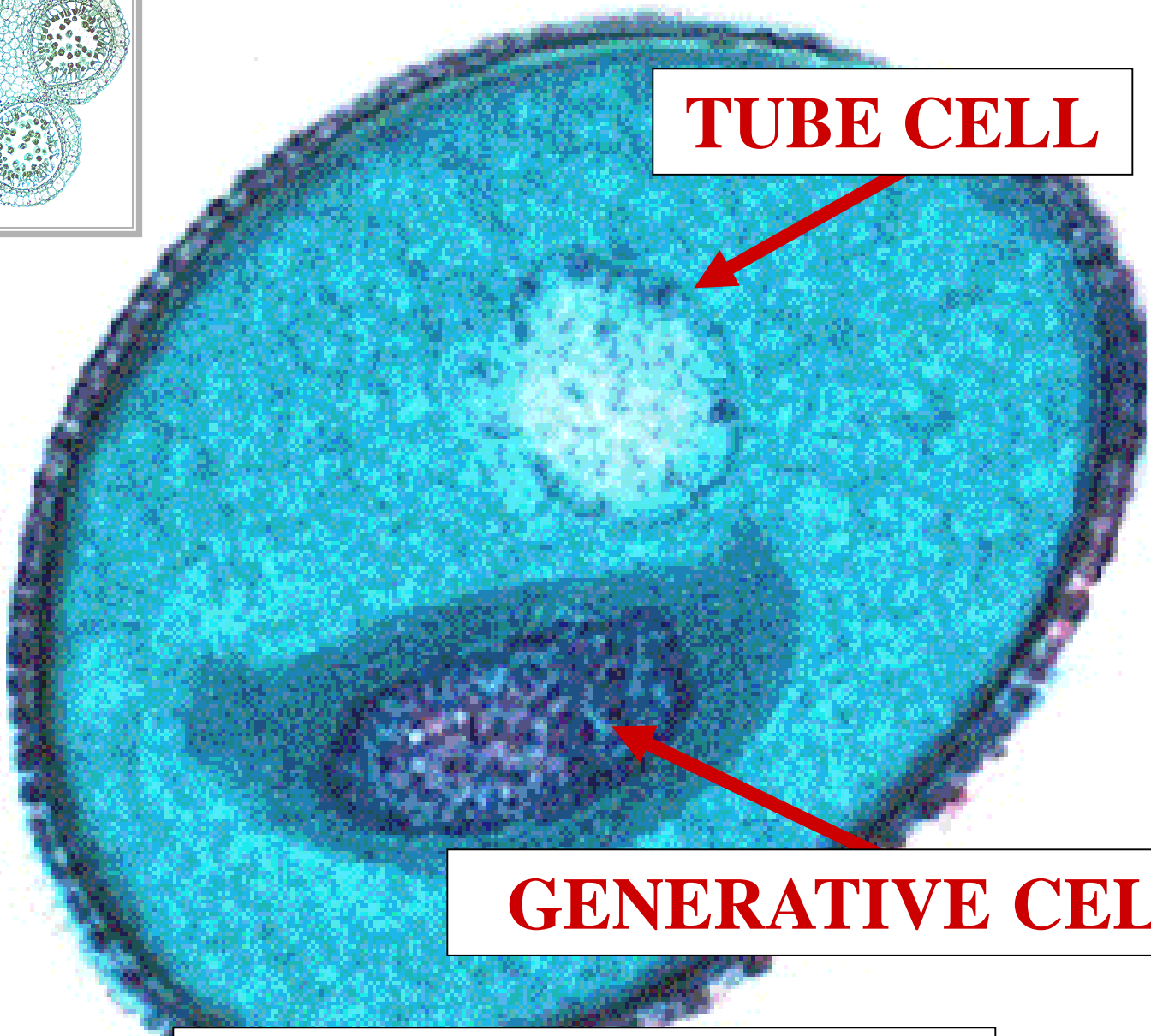
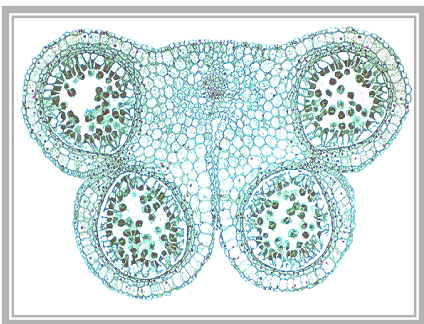

TUBE CELL

GENERATIVE CELL

L.S.

POLLEN GRAIN

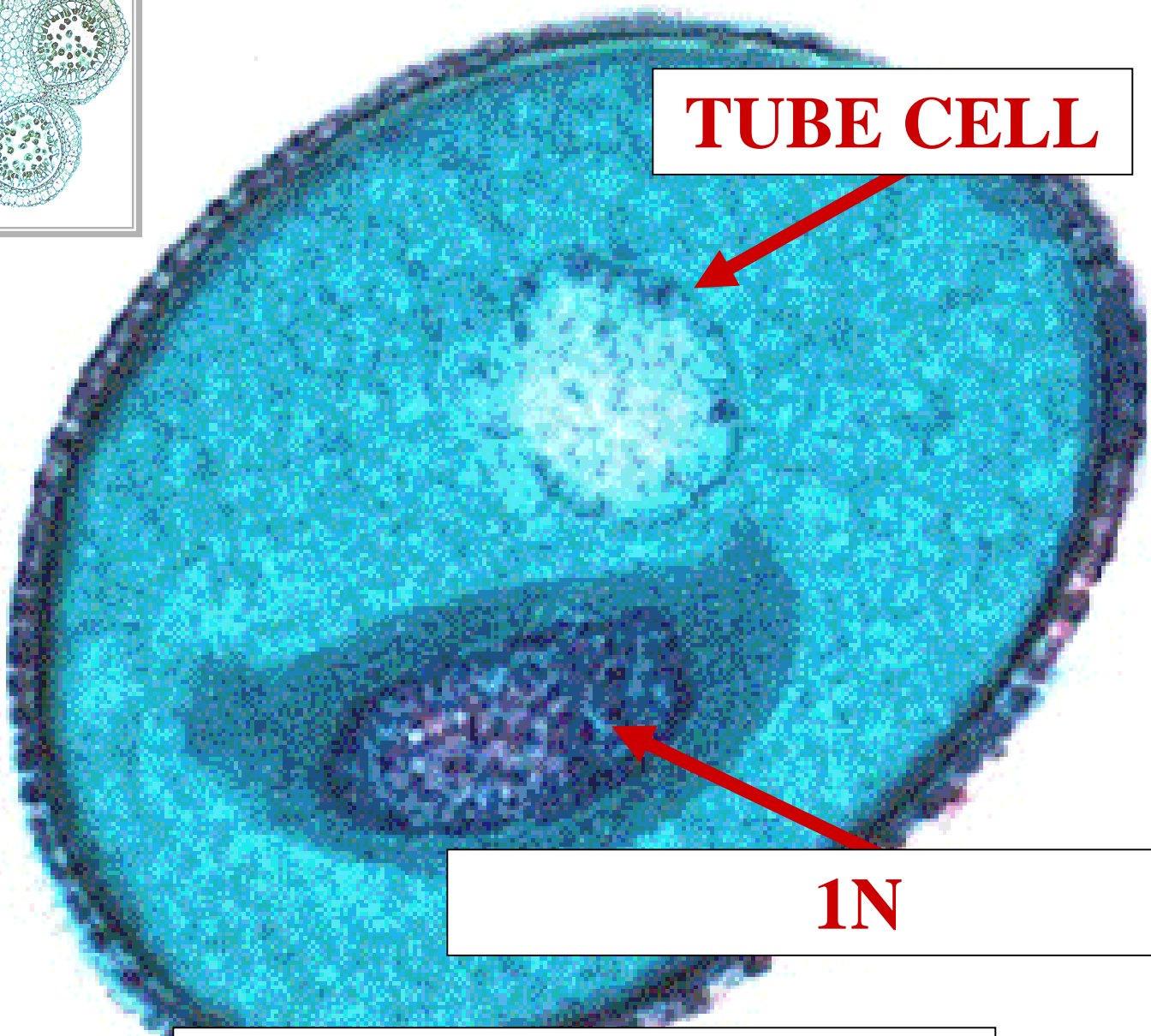
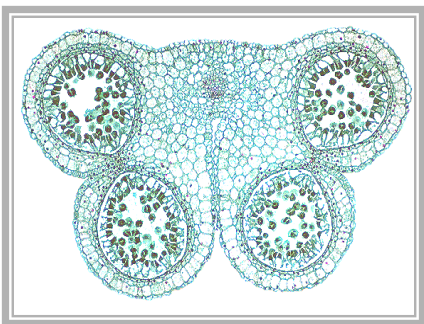

TUBE CELL

1N

L.S.

POLLEN GRAIN

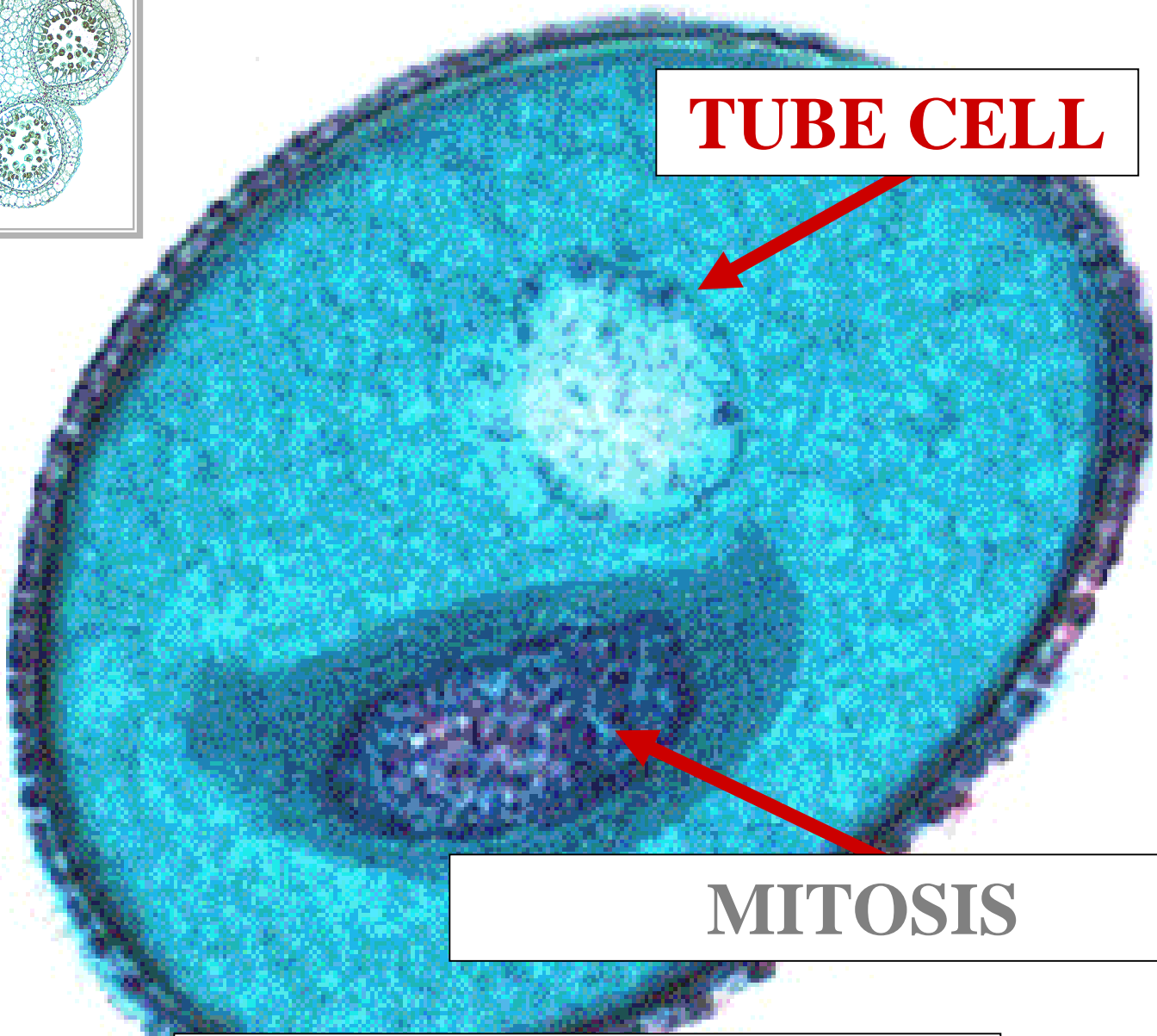
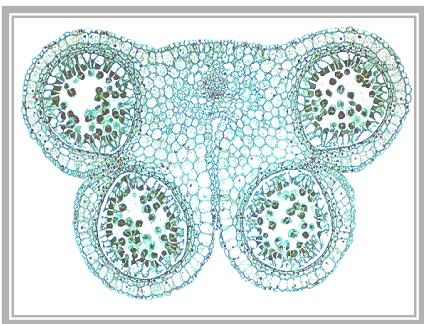

TUBE CELL

MITOSIS

L.S.

POLLEN GRAIN

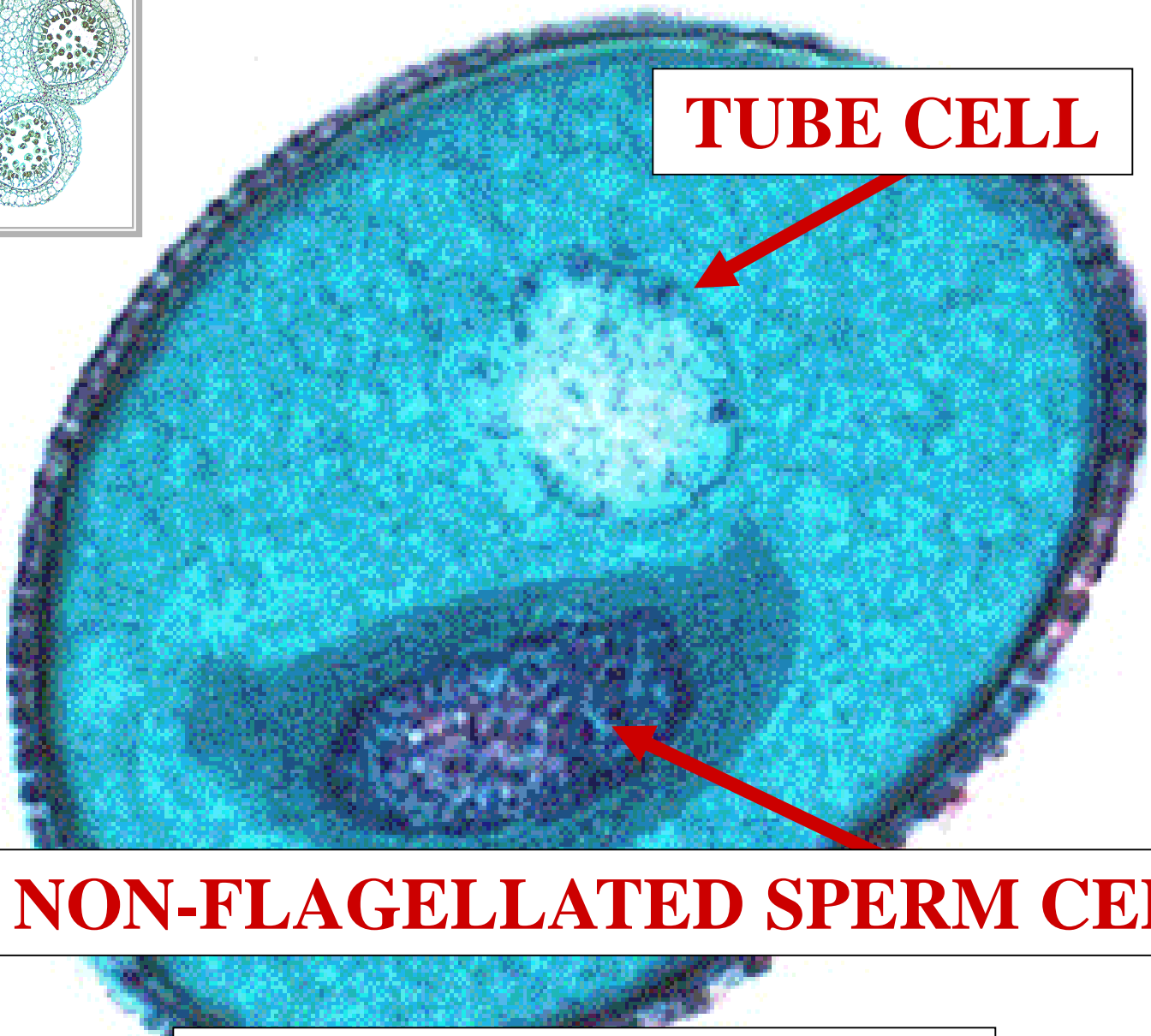
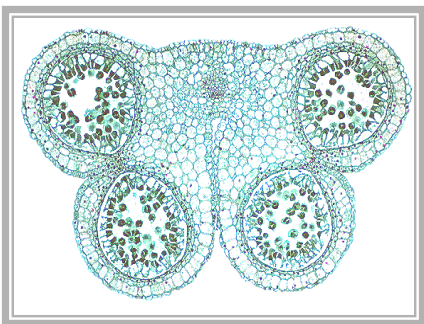

TUBE CELL

2 NON-FLAGELLATED SPERM CELLS

L.S.

POLLEN GRAIN

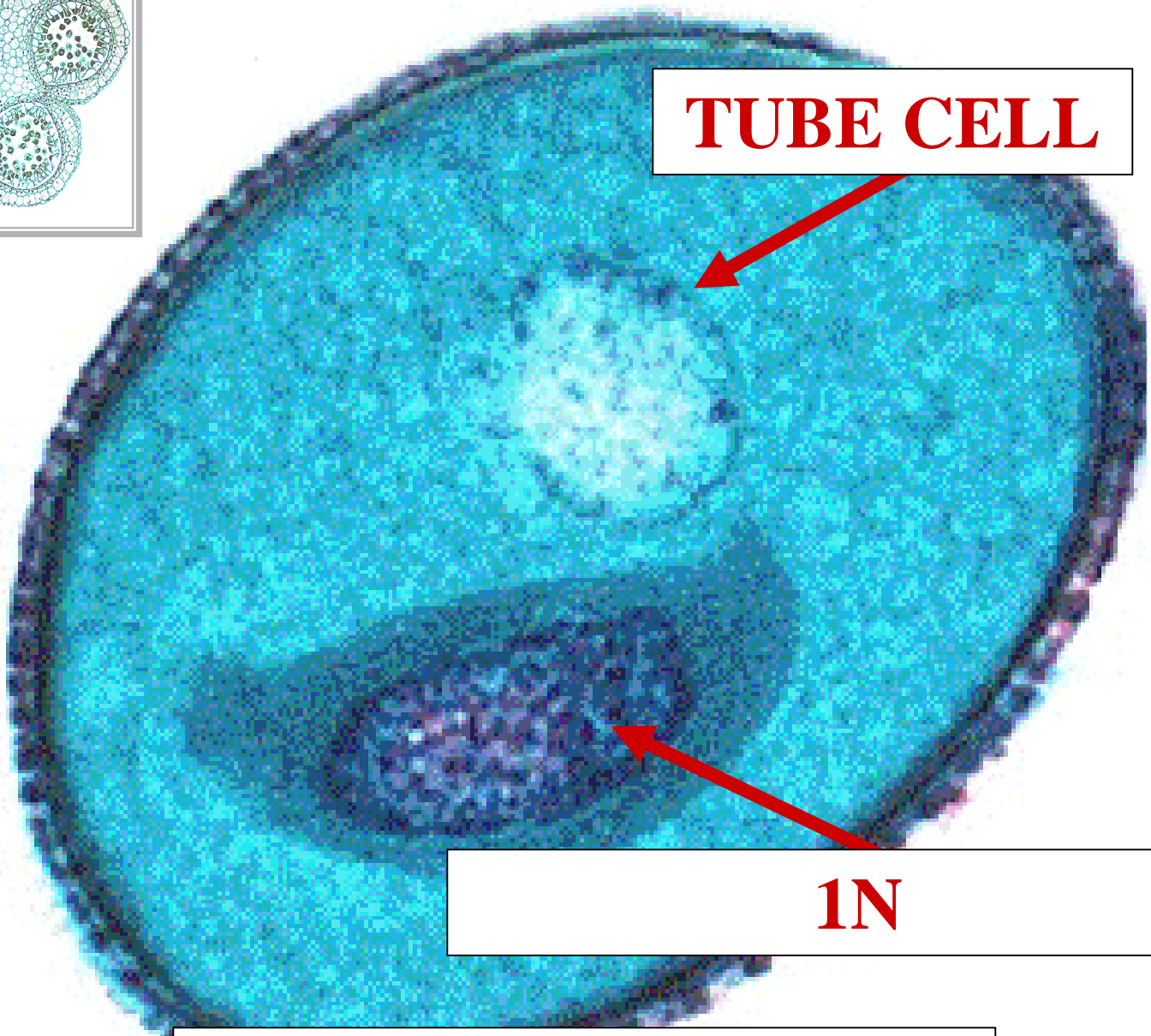
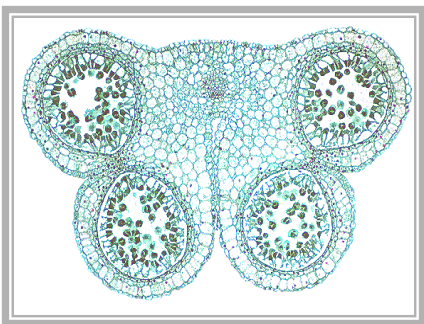

TUBE CELL

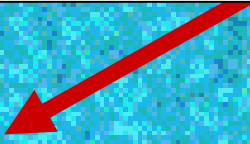

1N

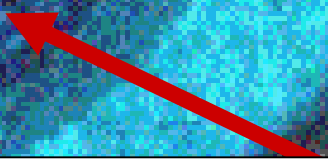

L.S.

POLLEN GRAIN



FLOWER

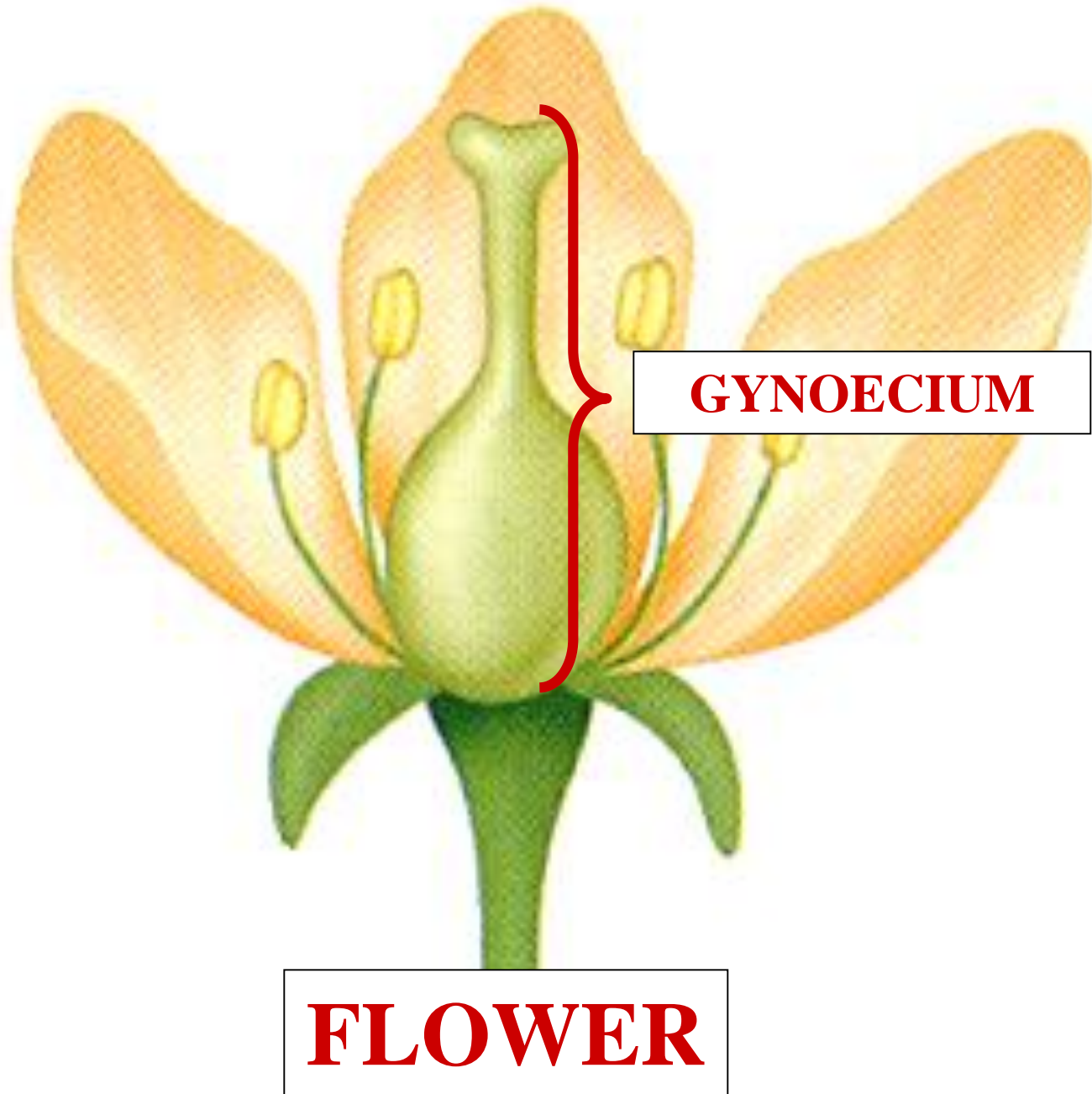

GYNOECIUM

FLOWER

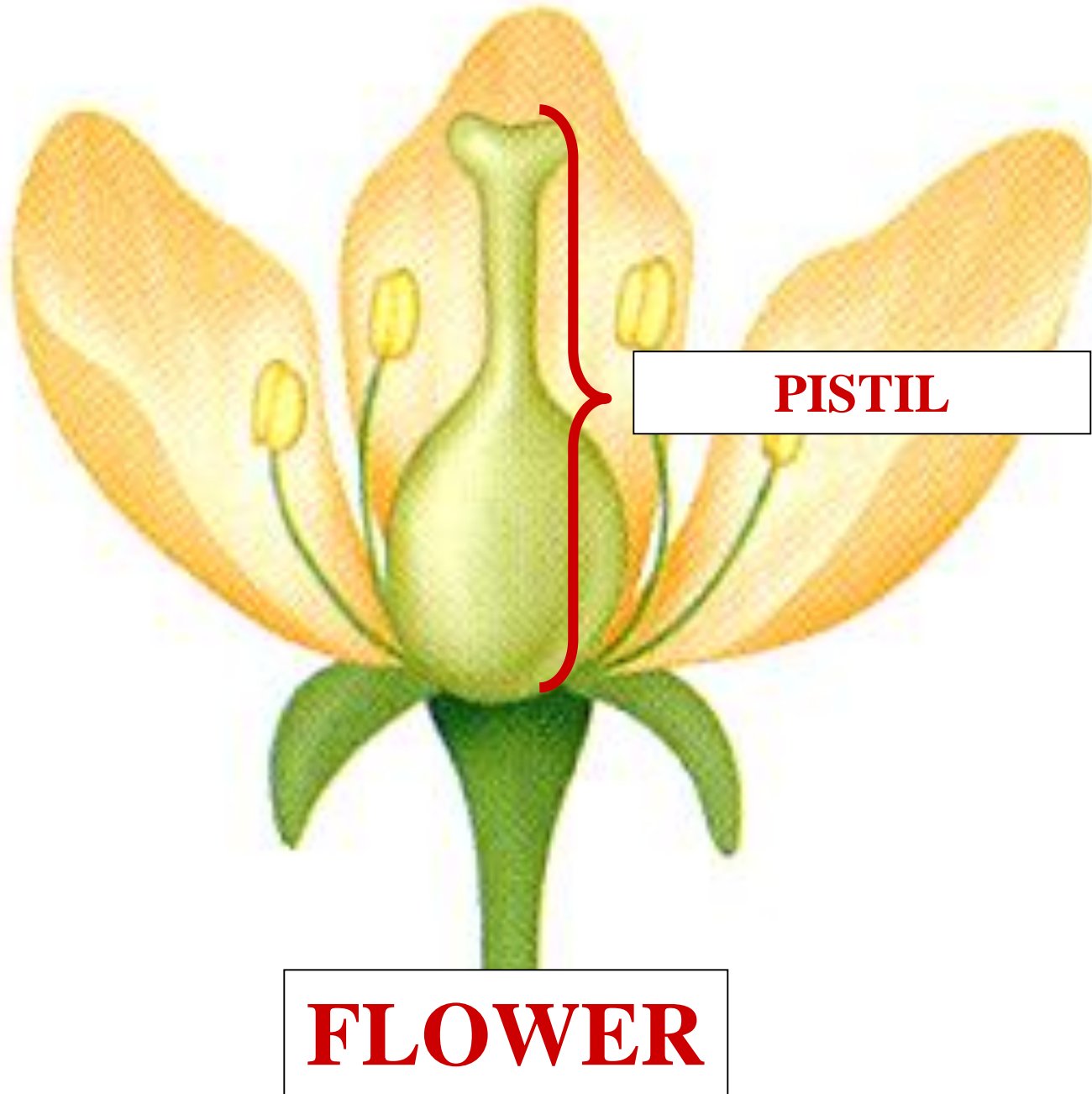

PISTIL

FLOWER

LEAF

PISTIL

OVULE

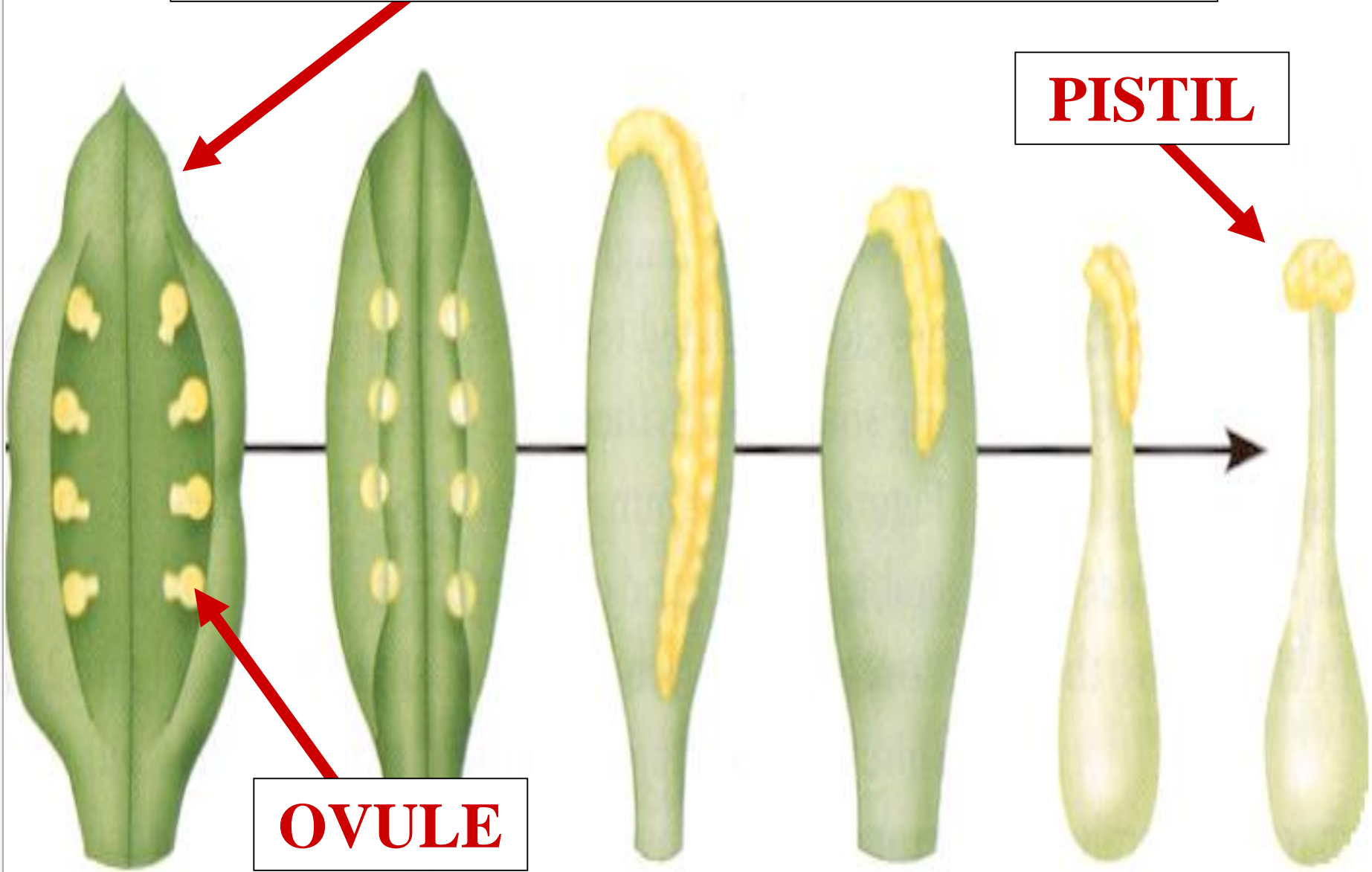

LEAF

PISTIL

MEGASPORANGIUM

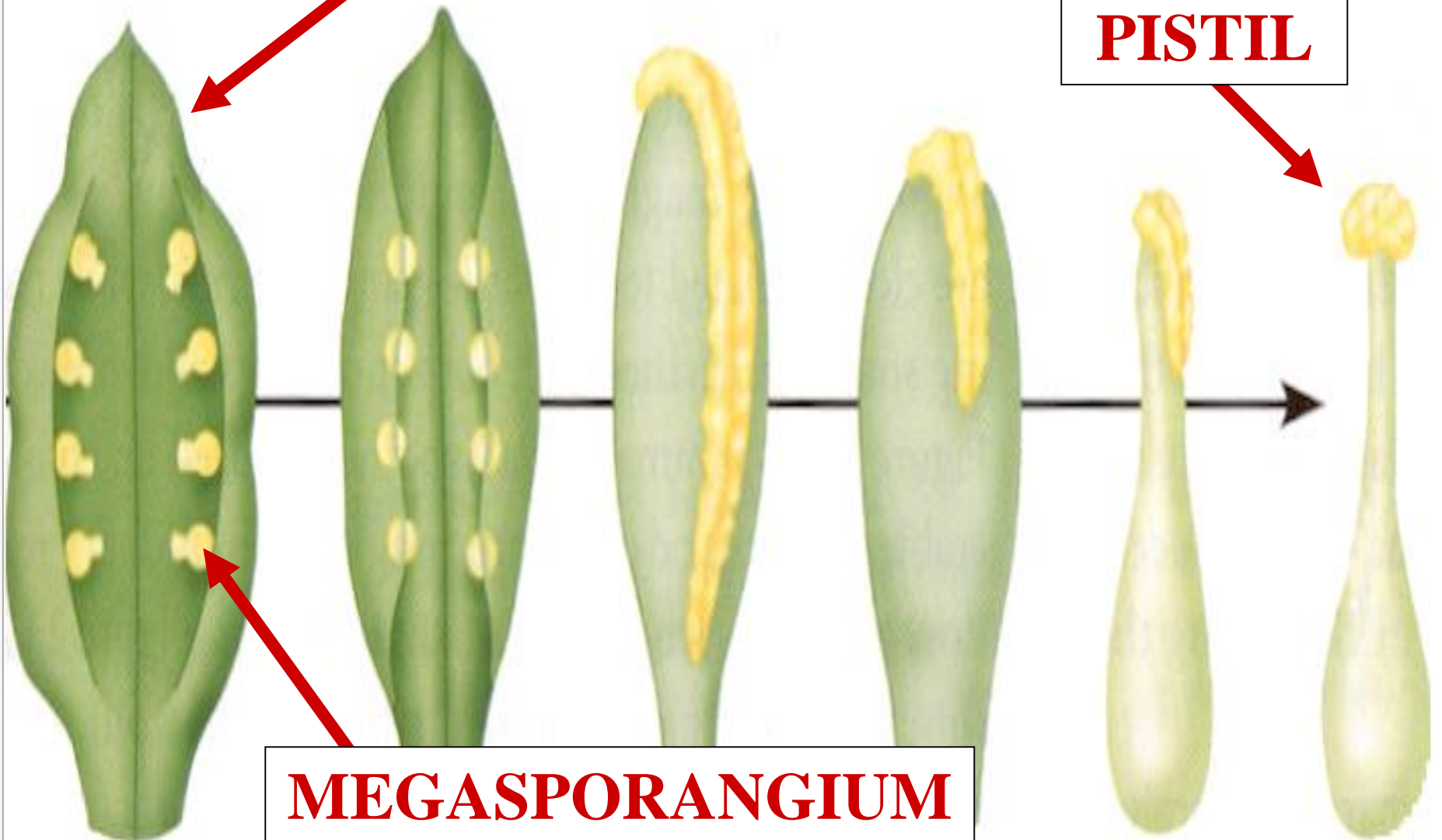

MEGASPOROPHYLL

PISTIL

MEGASPORANGIUM

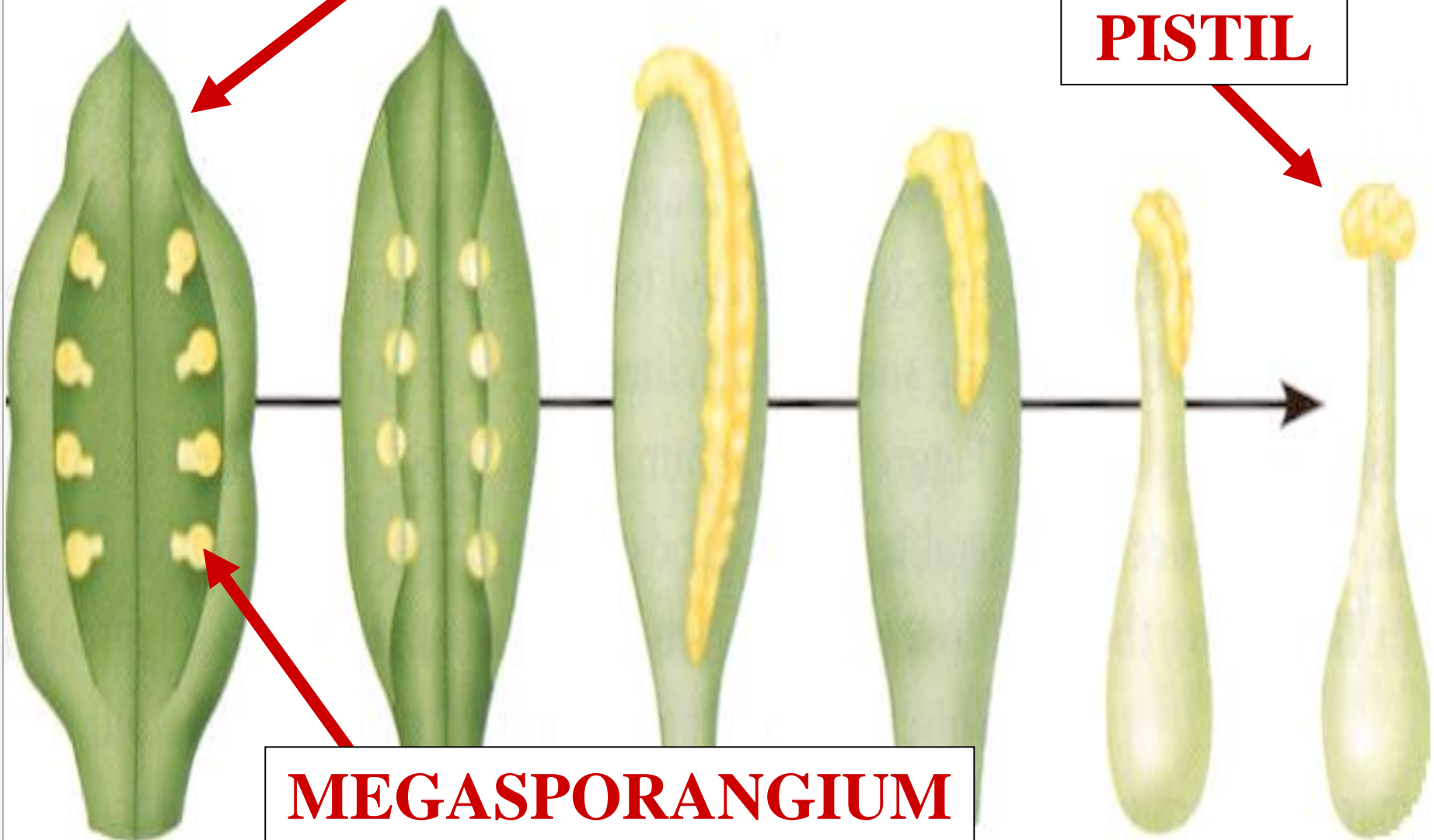

CARPEL



PISTIL

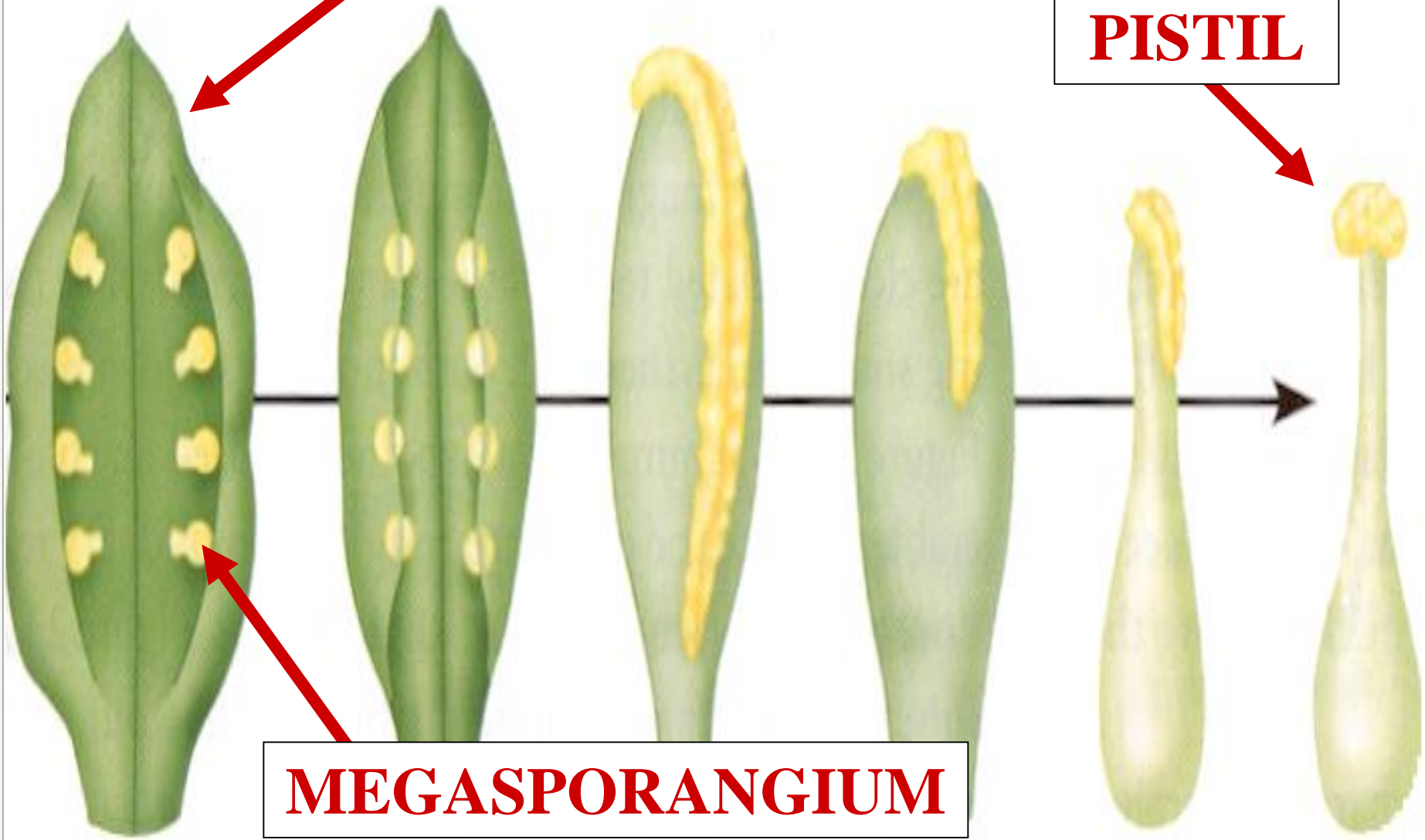

MEGASPORANGIUM

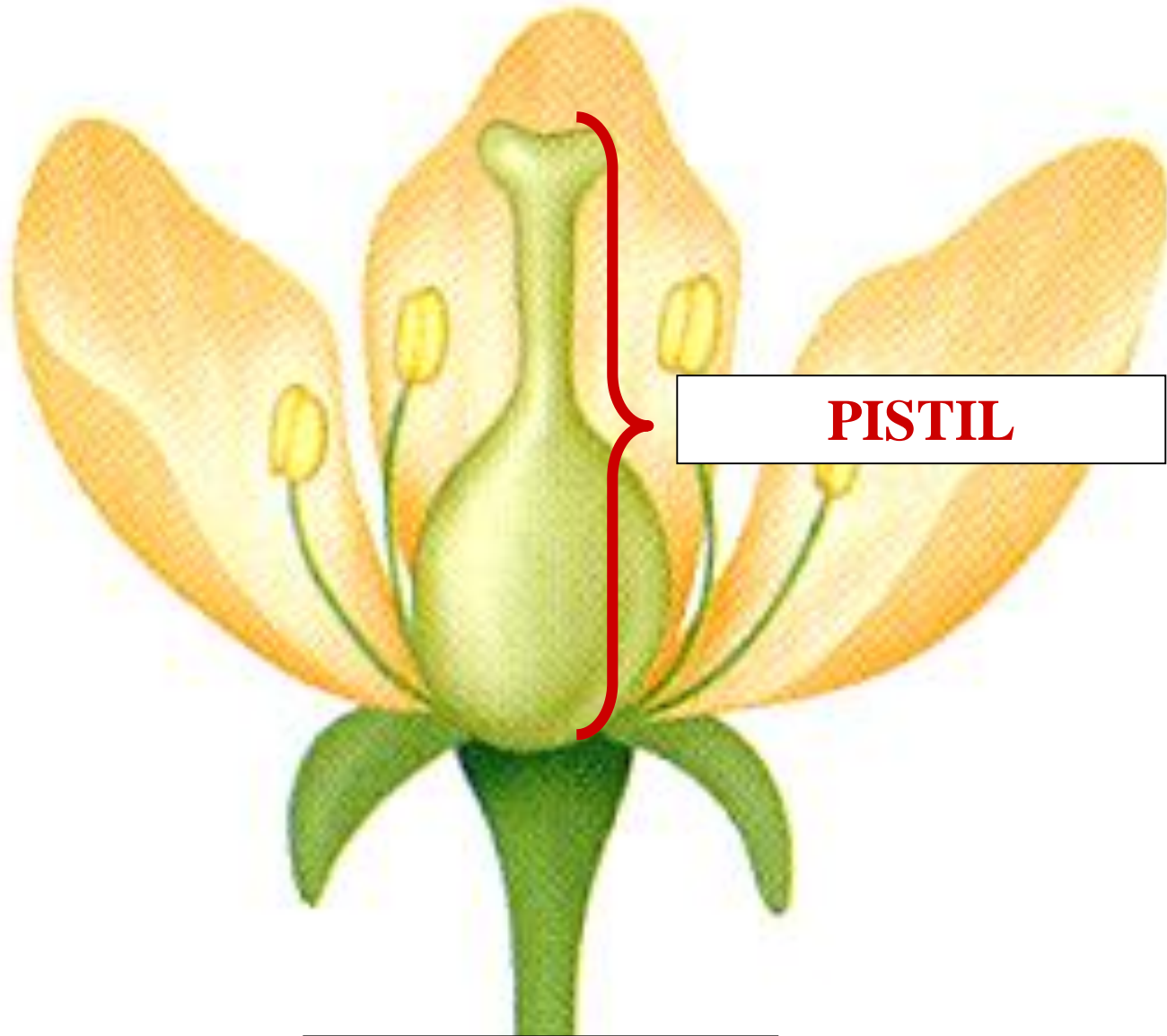

PISTIL

FLOWER

L.S.

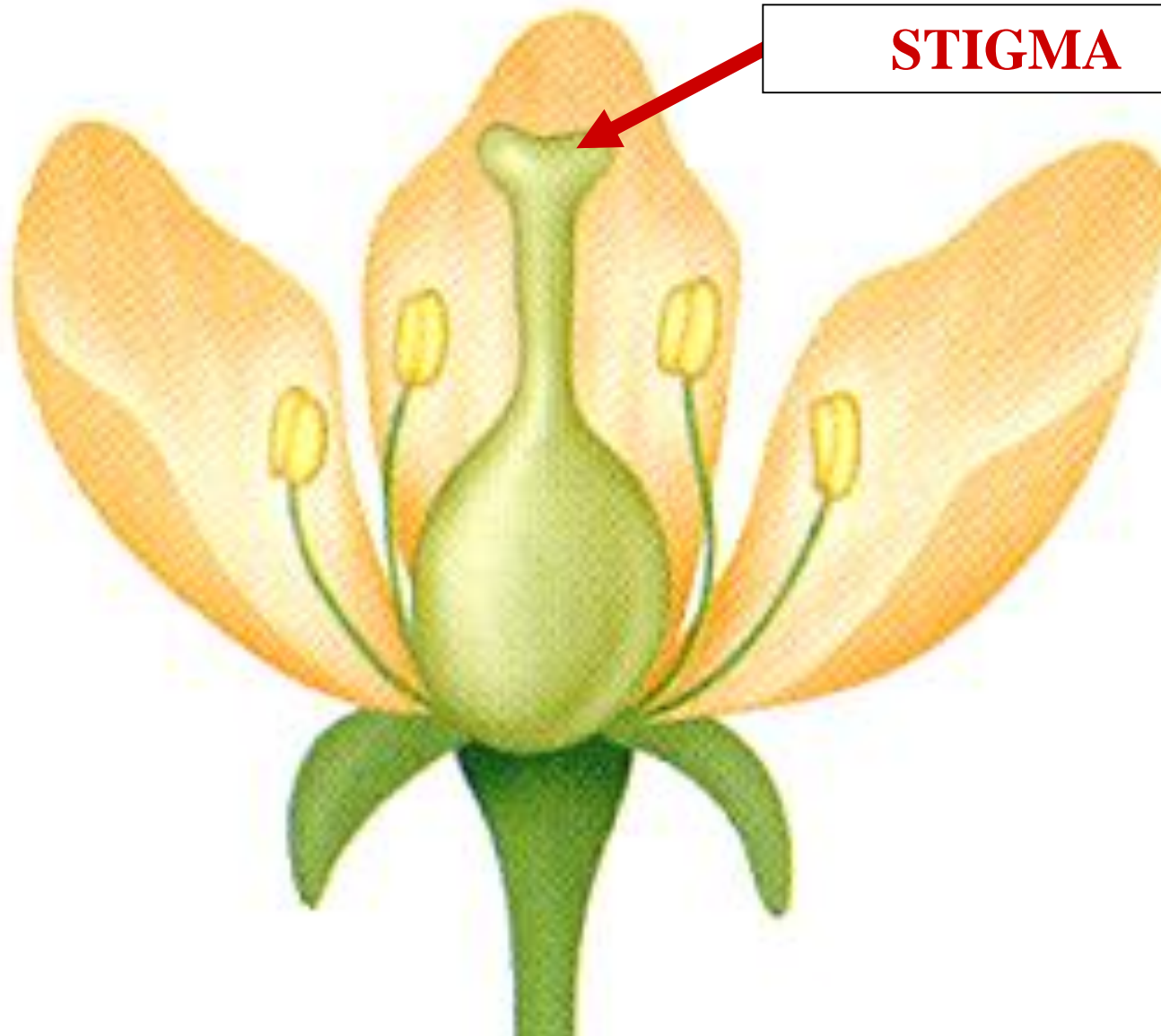

STIGMA

FLOWER

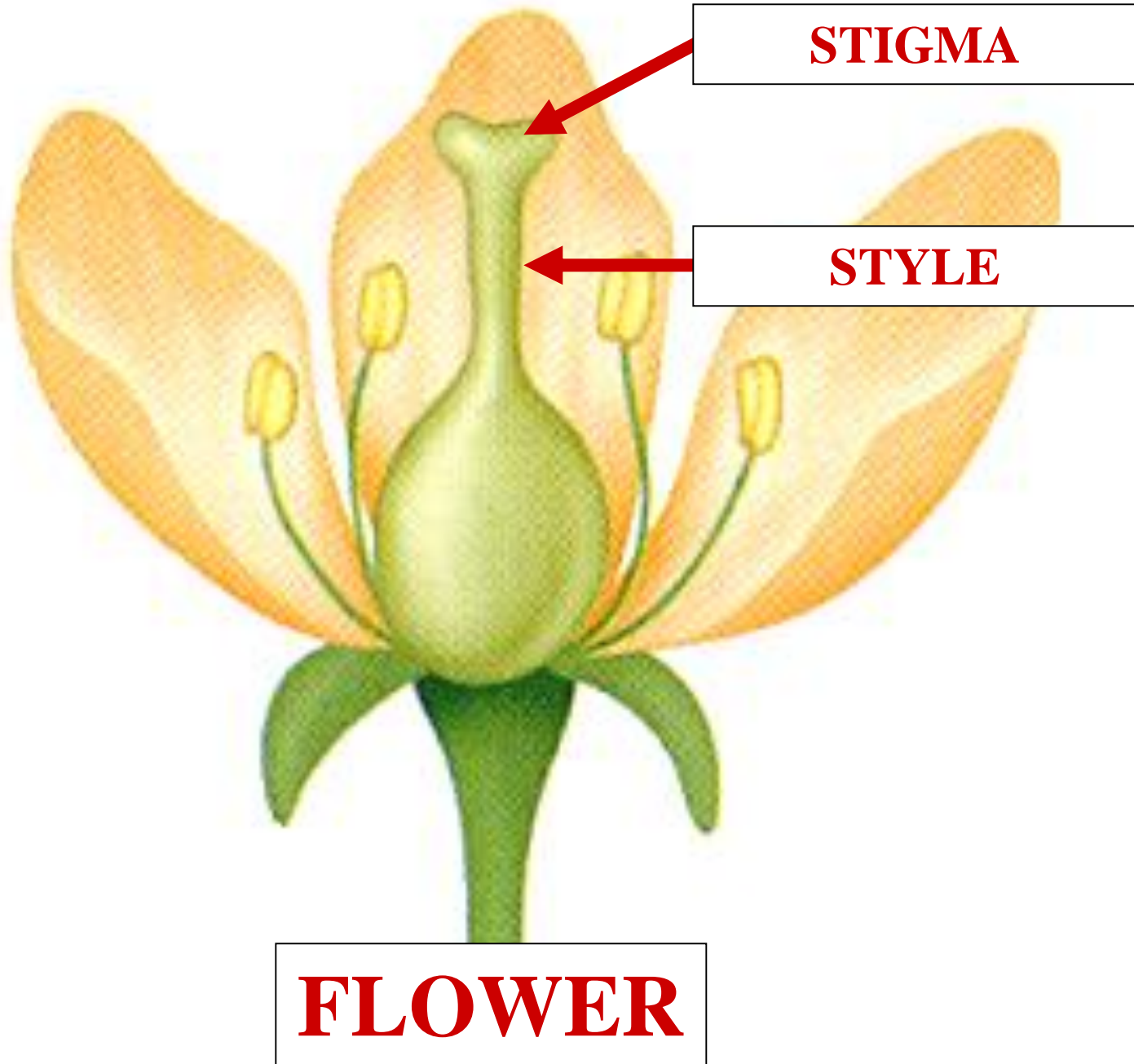

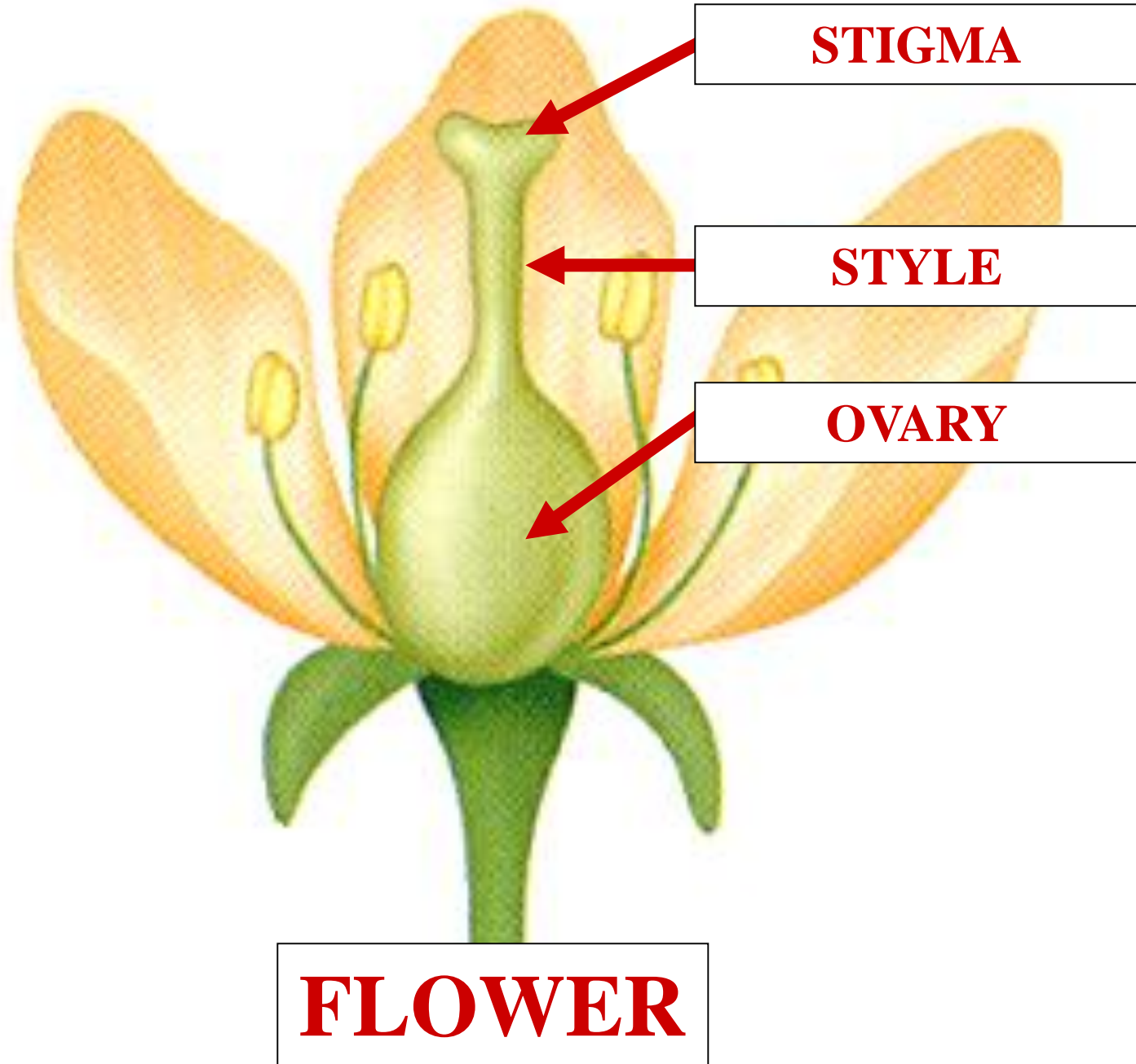

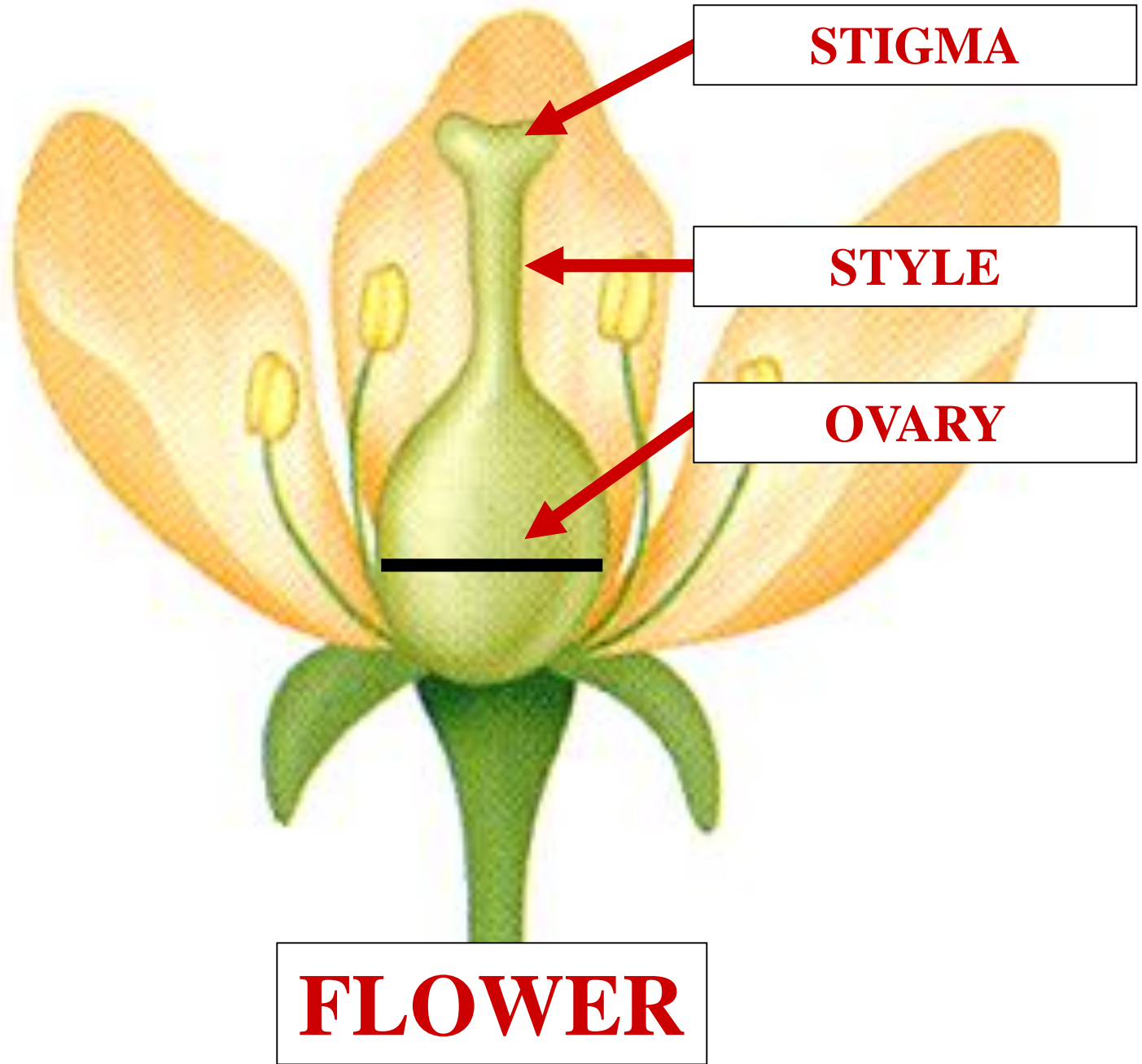

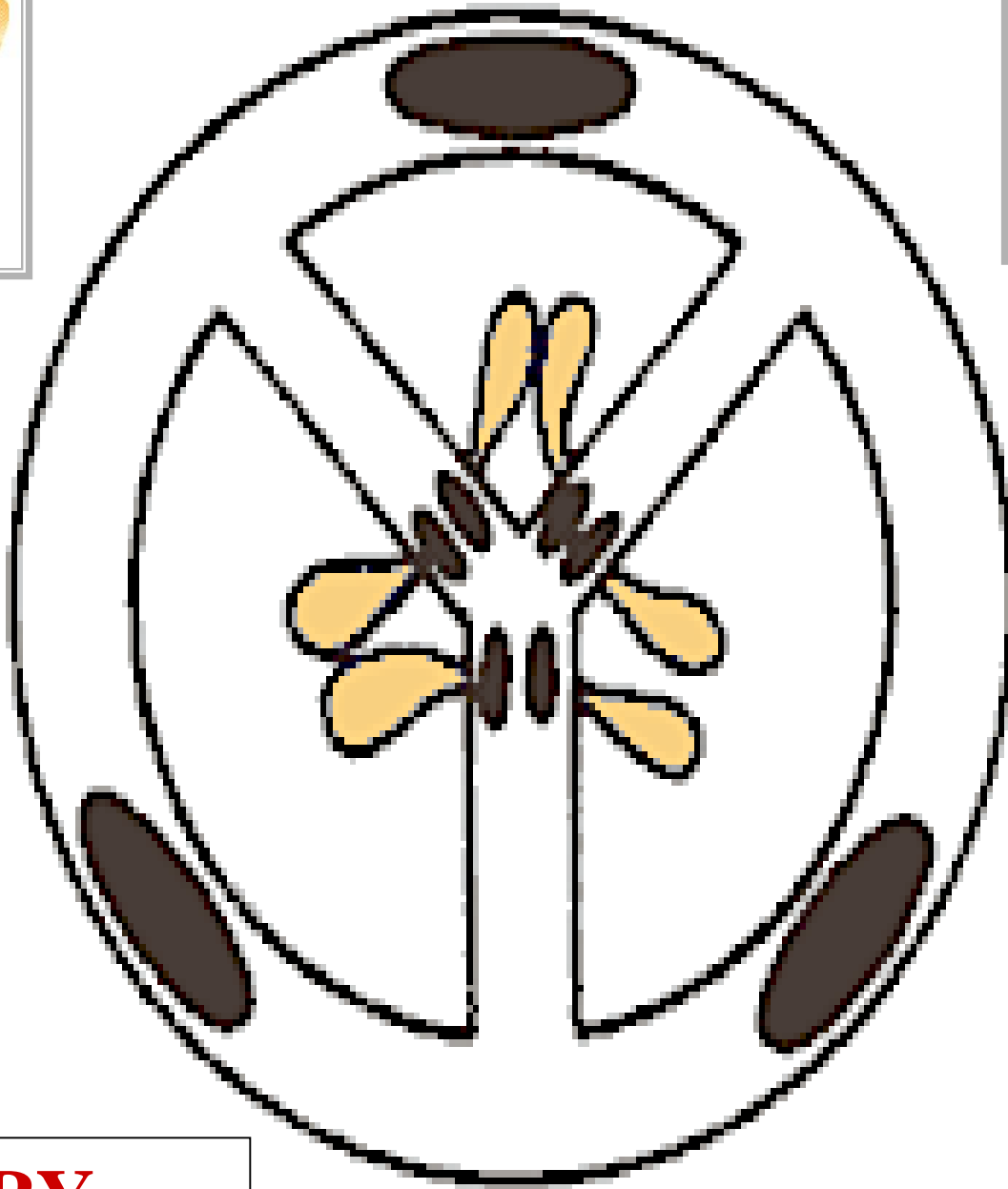
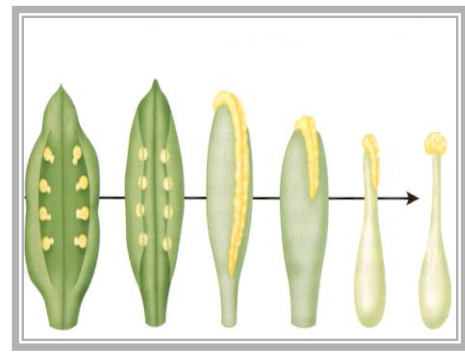
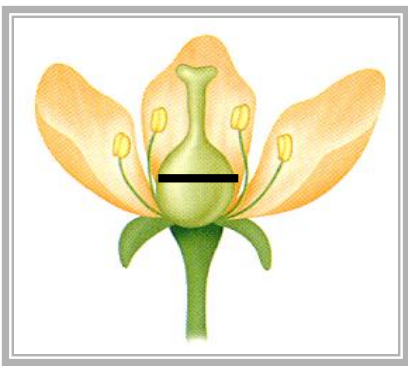

3C

OVARY

C.S.

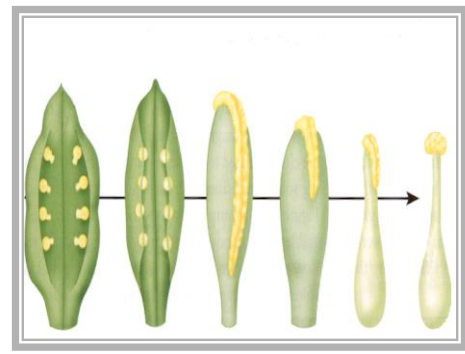
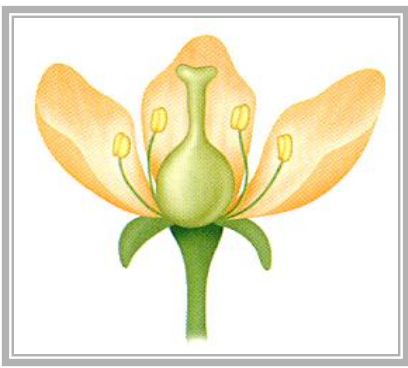

L

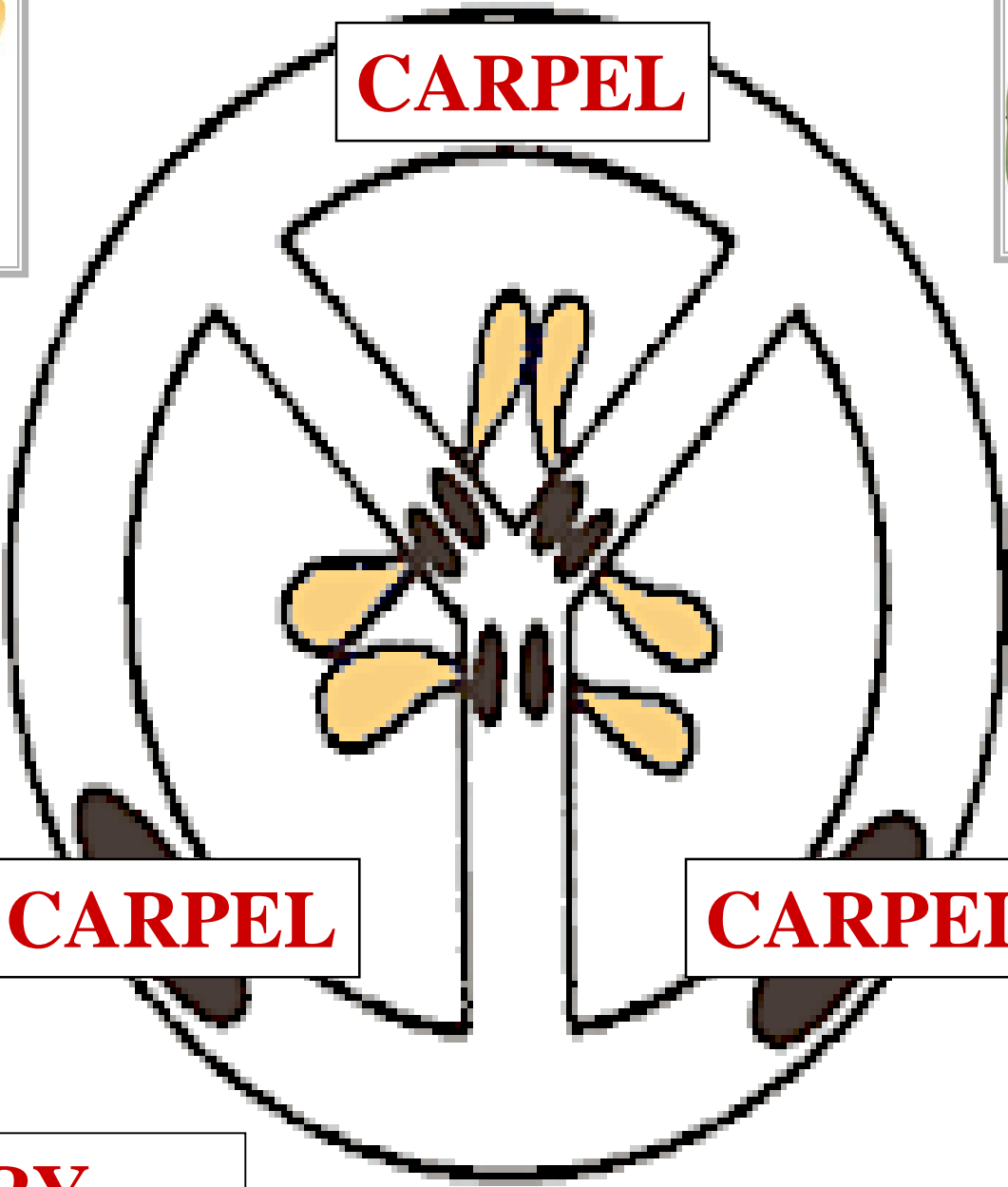

CARPEL

CARPEL

CARPEL

OVARY

C.S.

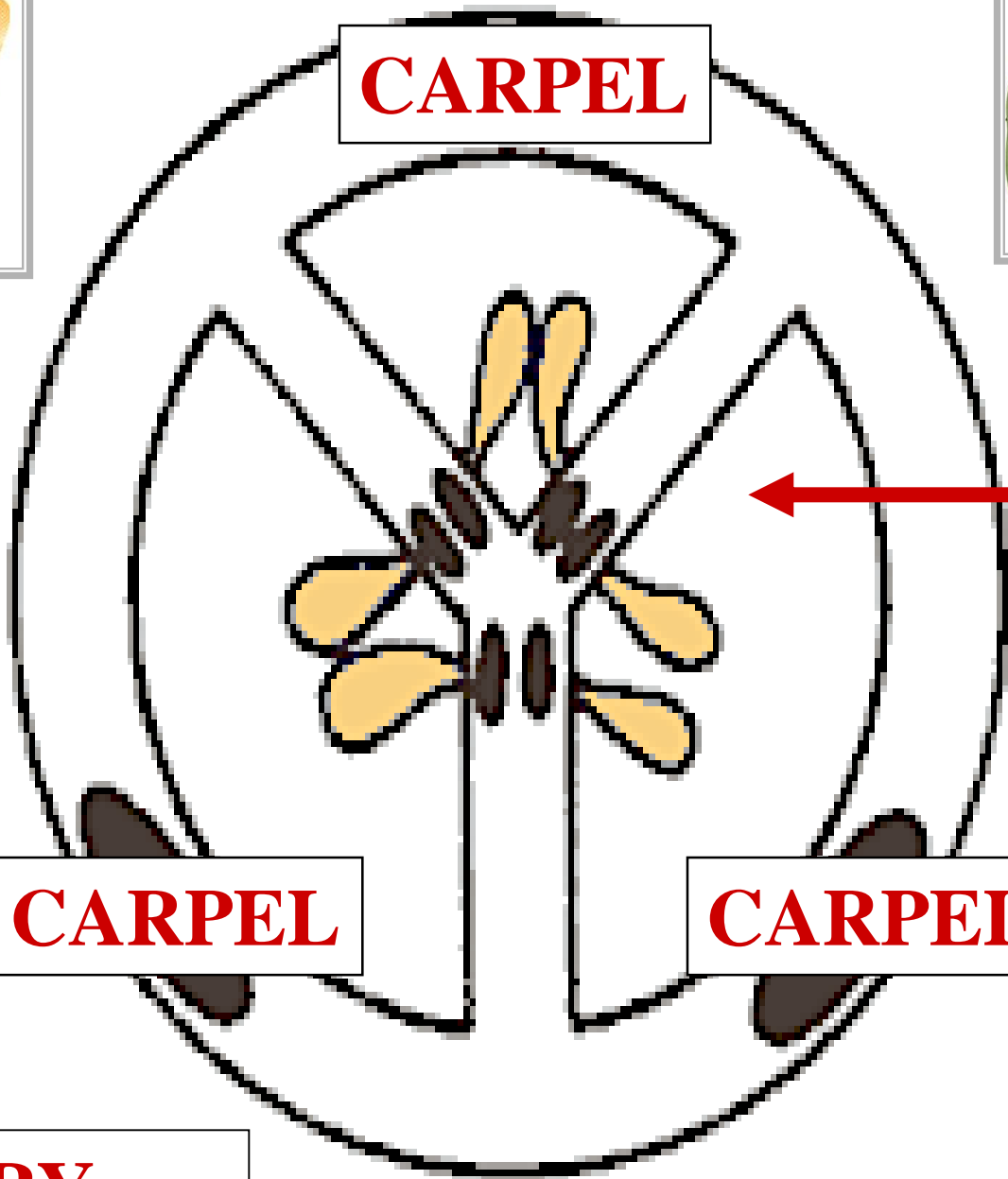
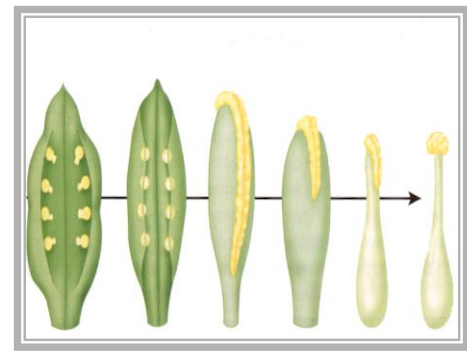
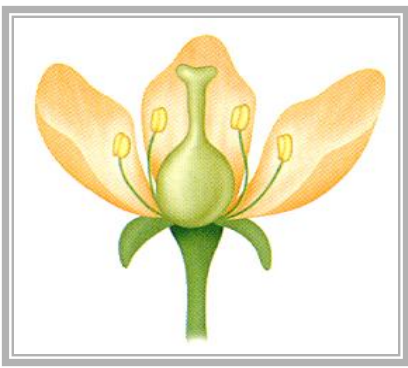

CARPEL

LOCULE

CARPEL

CARPEL

OVARY

C.S.

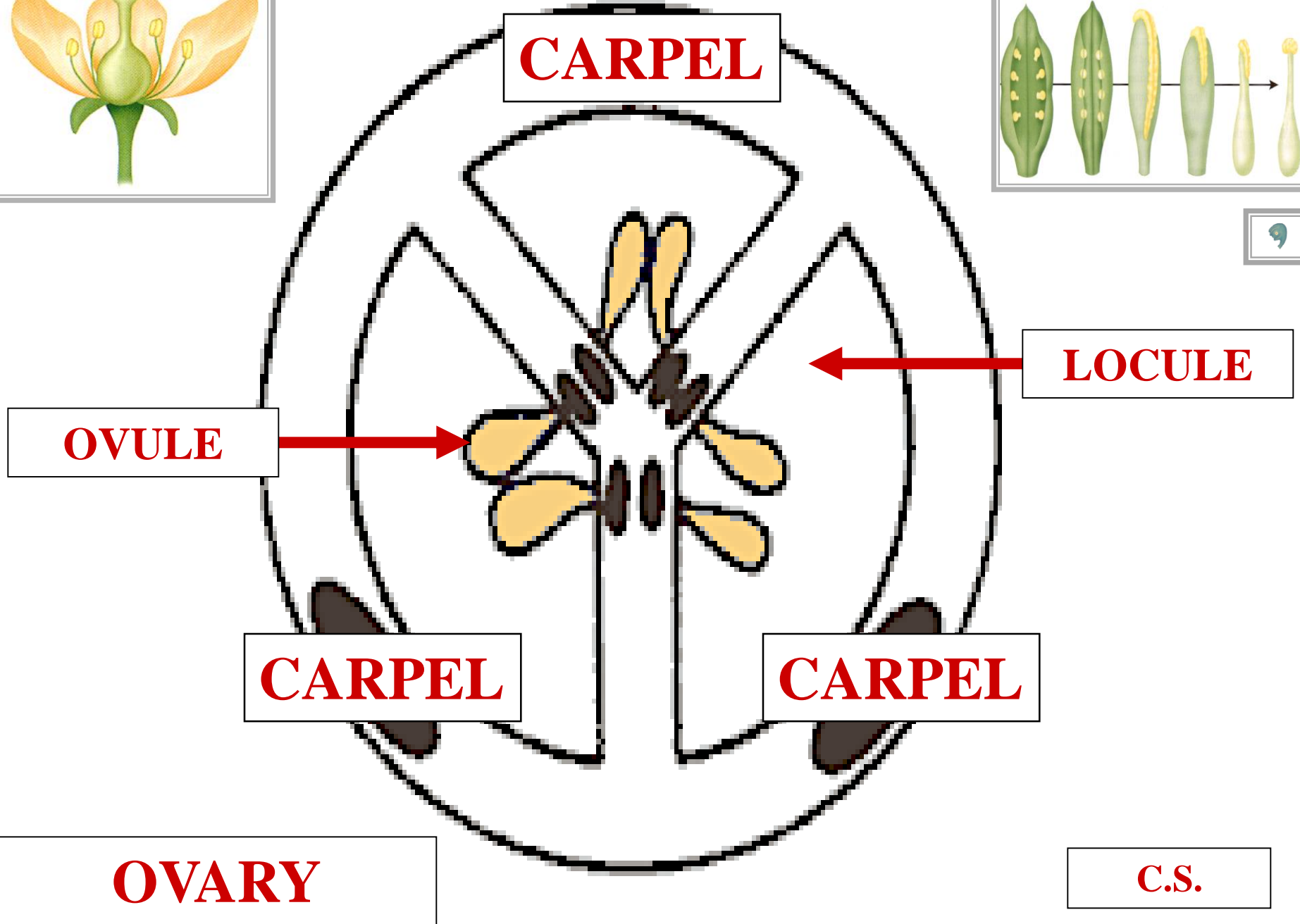
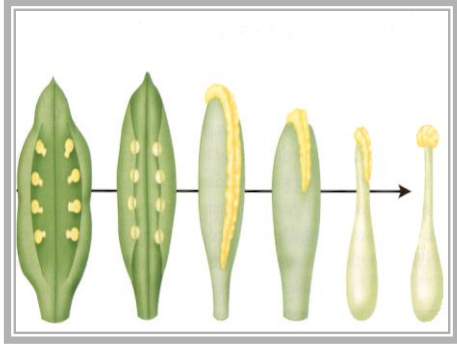
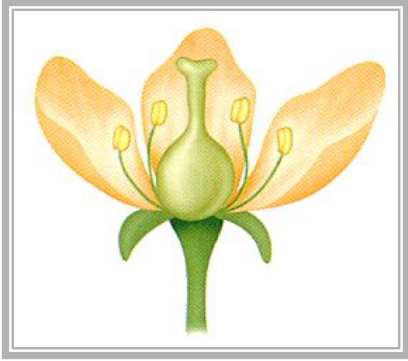

CARPEL

LOCULE

OVULE

CARPEL

CARPEL

OVARY

C.S.



OVULE



L.S.



OVULE

L.S.

INTEGUMENT





MEGASPORANGIUM

OVULE

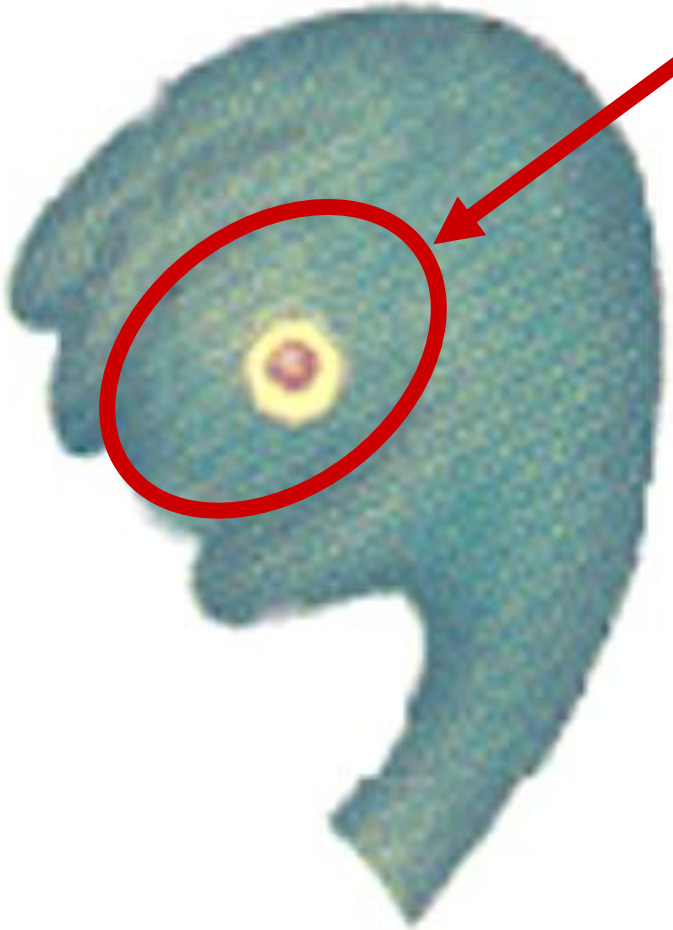

L.S.



OVULE



NUCELLUS

L.S.



OVULE

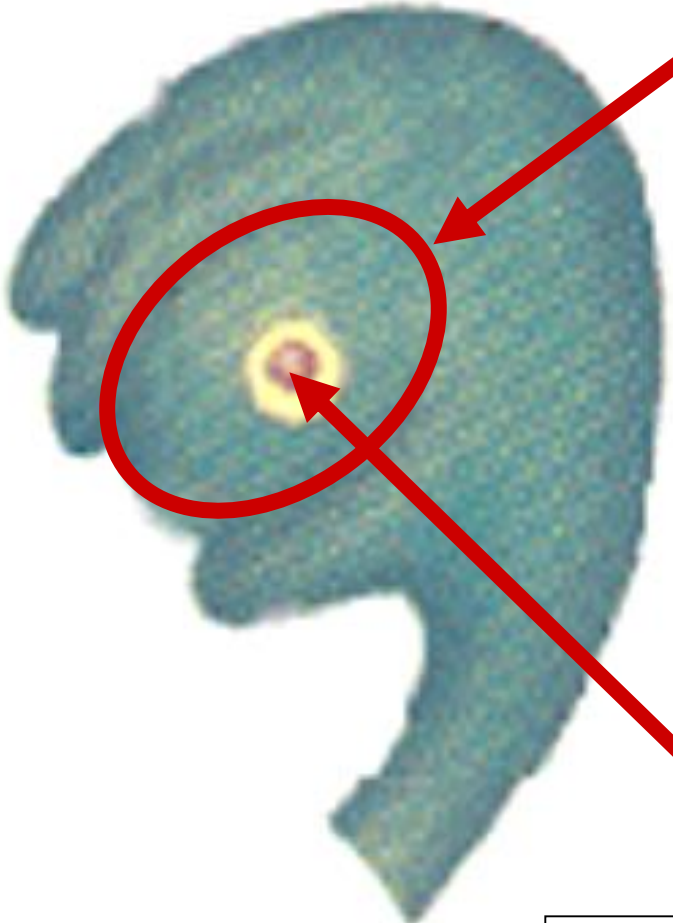

MEGASPORANGIUM

MEGASPOROCYTE

L.S.



OVULE

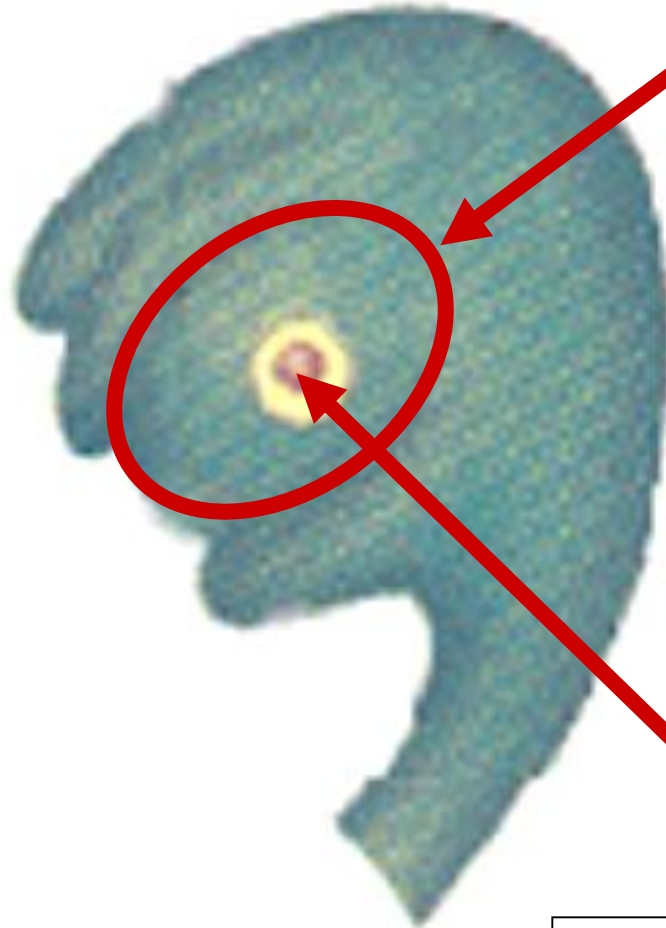

MEGASPORANGIUM

2N

L.S.



OVULE

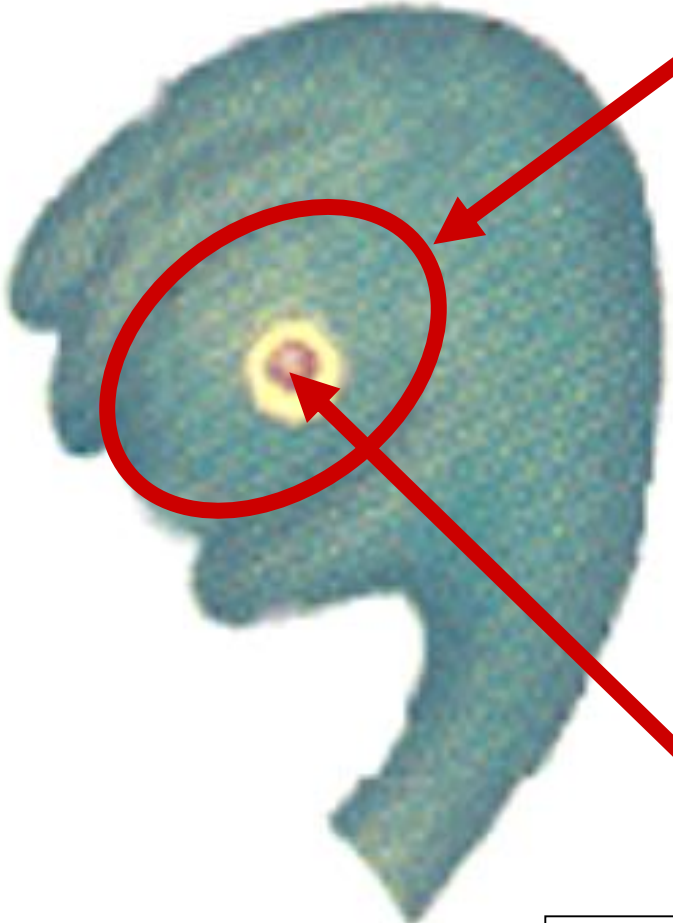

MEGASPORANGIUM

MEIOSIS

L.S.

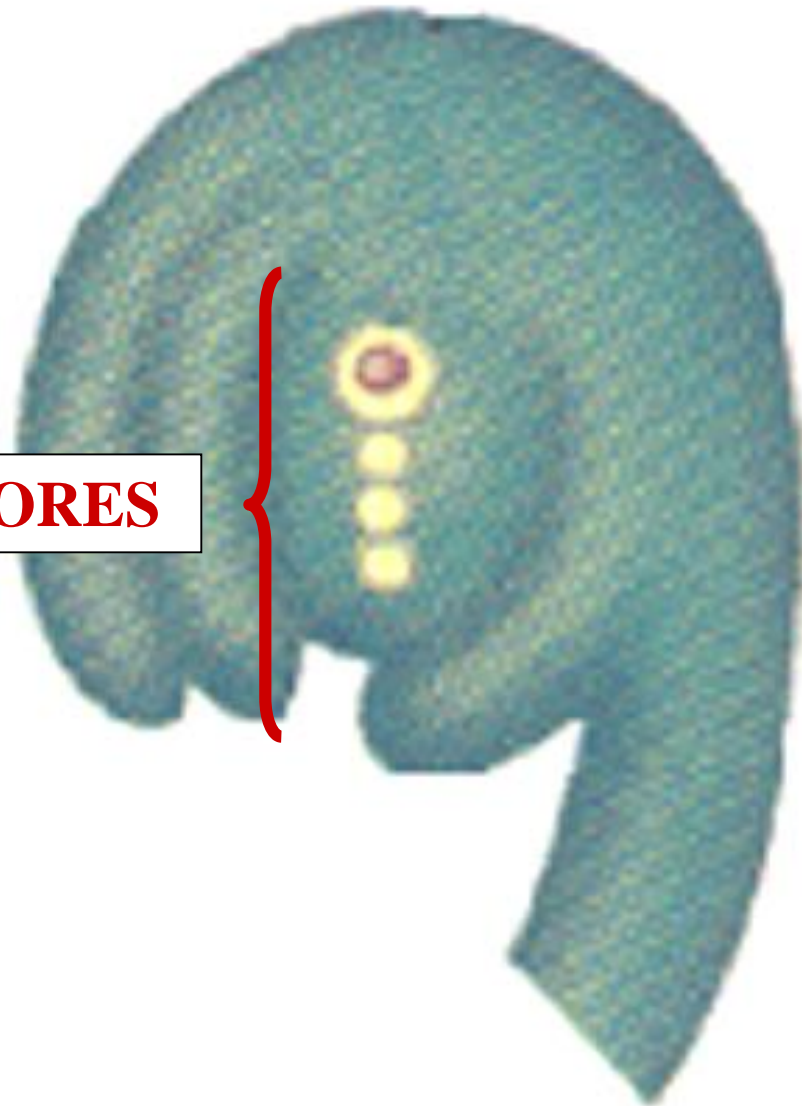

MEGASPORES

L.S.

OVULE

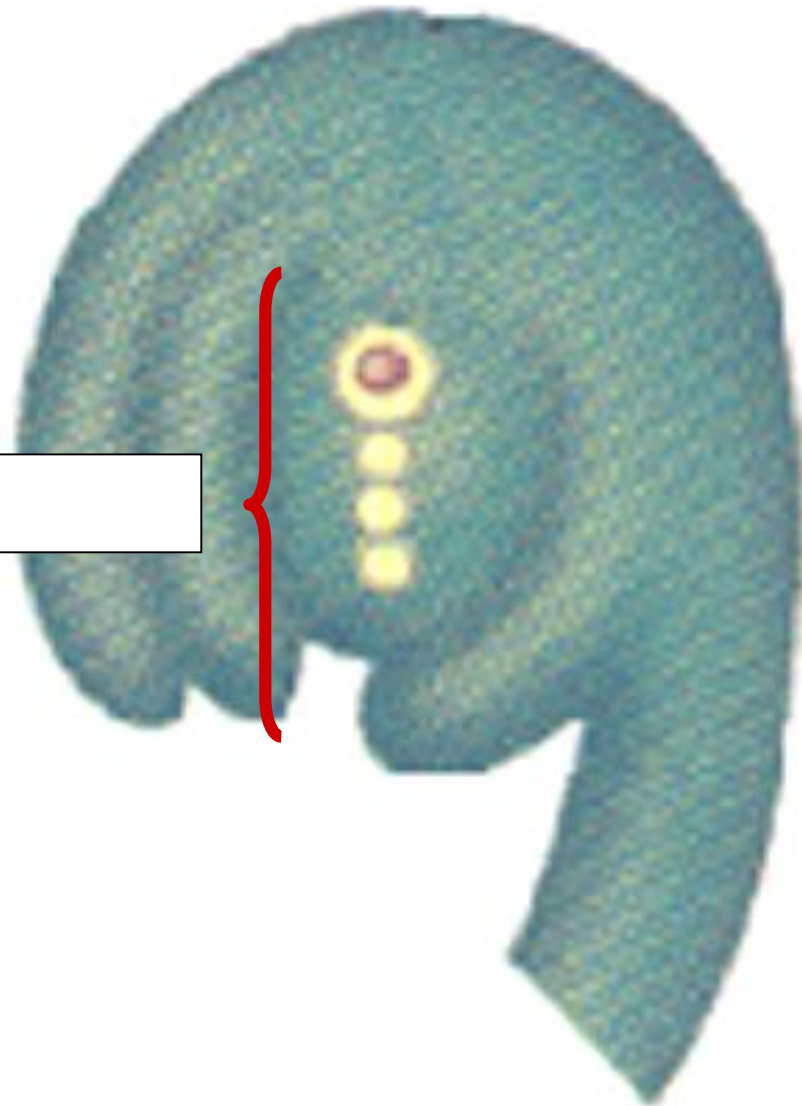
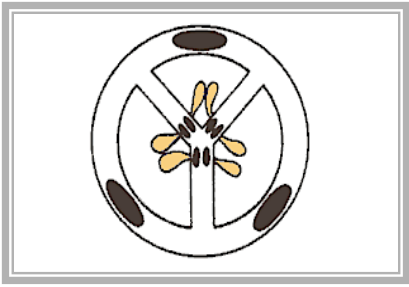

1N

L.S.

OVULE

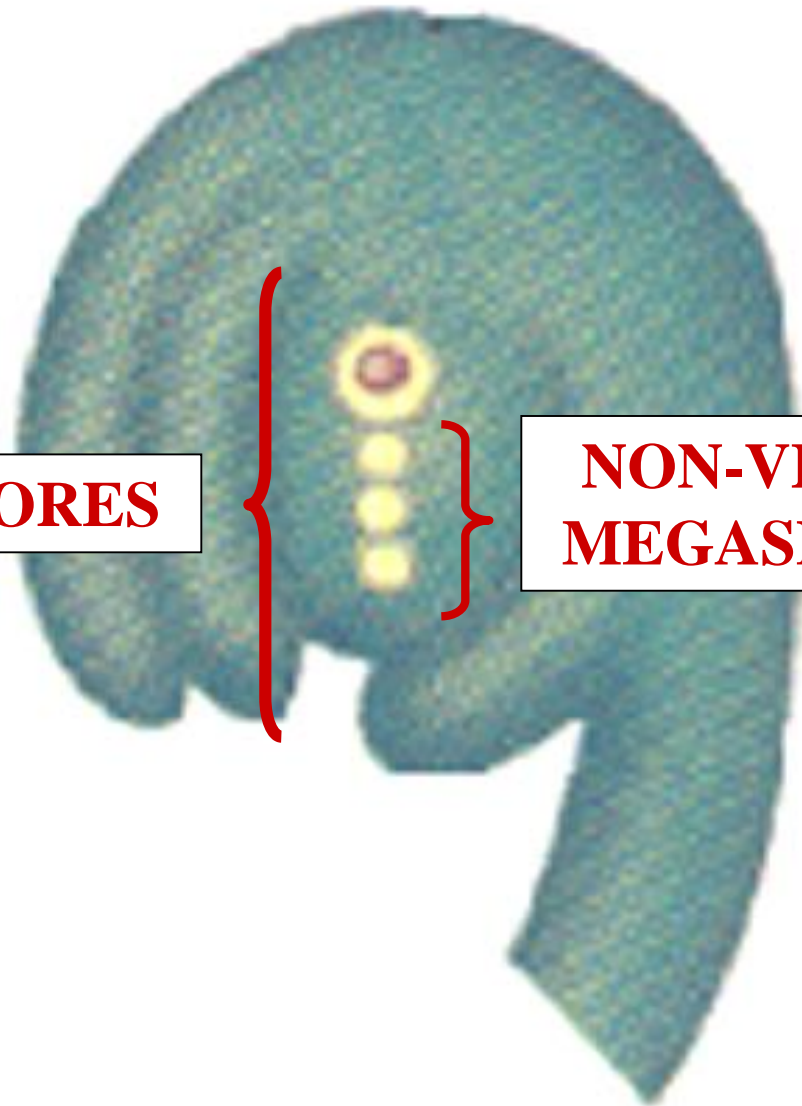

MEGASPORES

**NON-VIABLE
MEGASPORES**

L.S.

OVULE



**VIABLE
MEGASPORE**

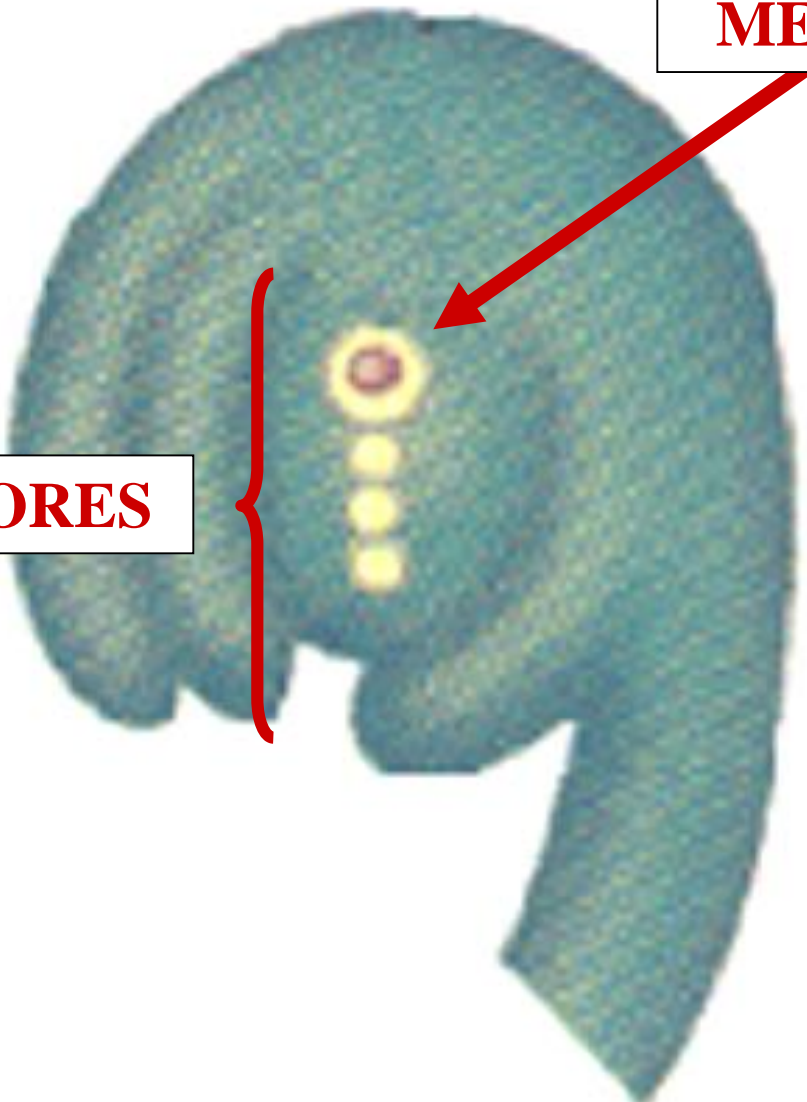

MEGASPORES

L.S.

OVULE



**VIABLE
MEGASPORE**

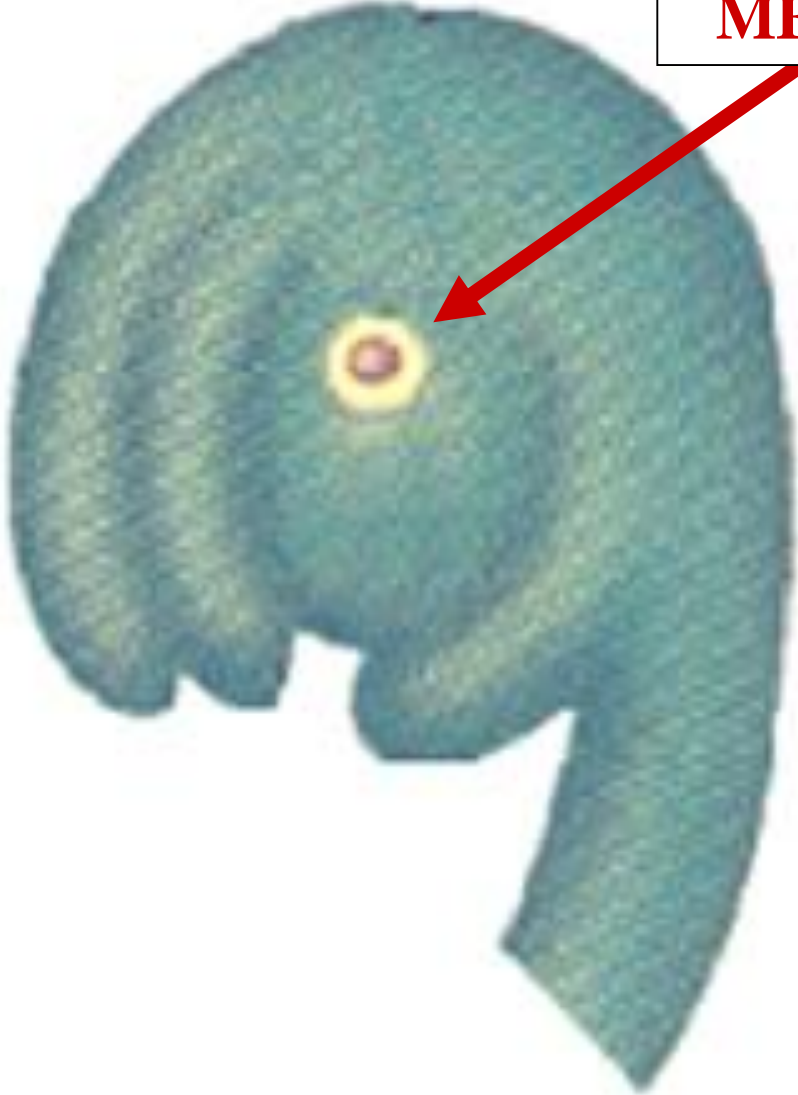

L.S.

OVULE



**VIABLE
MEGASPORE**

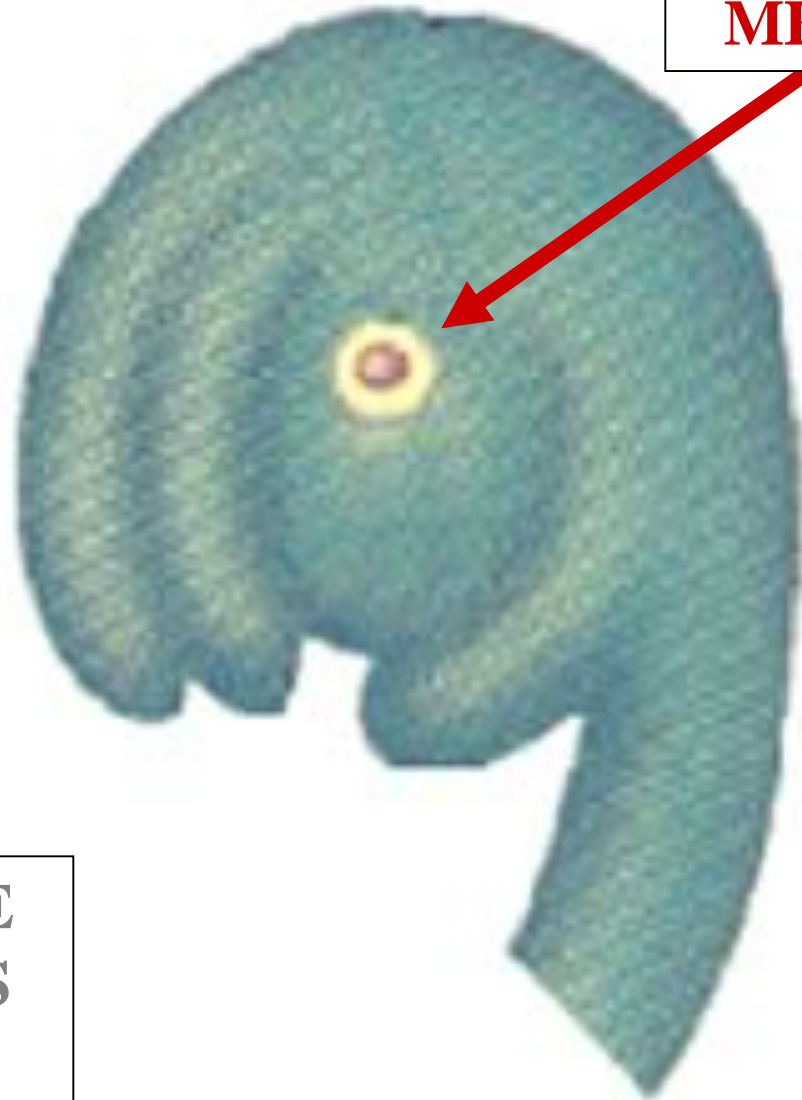

**MEGASPORE
UNDERGOES
3 MITOTIC
DIVISIONS**

L.S.

OVULE

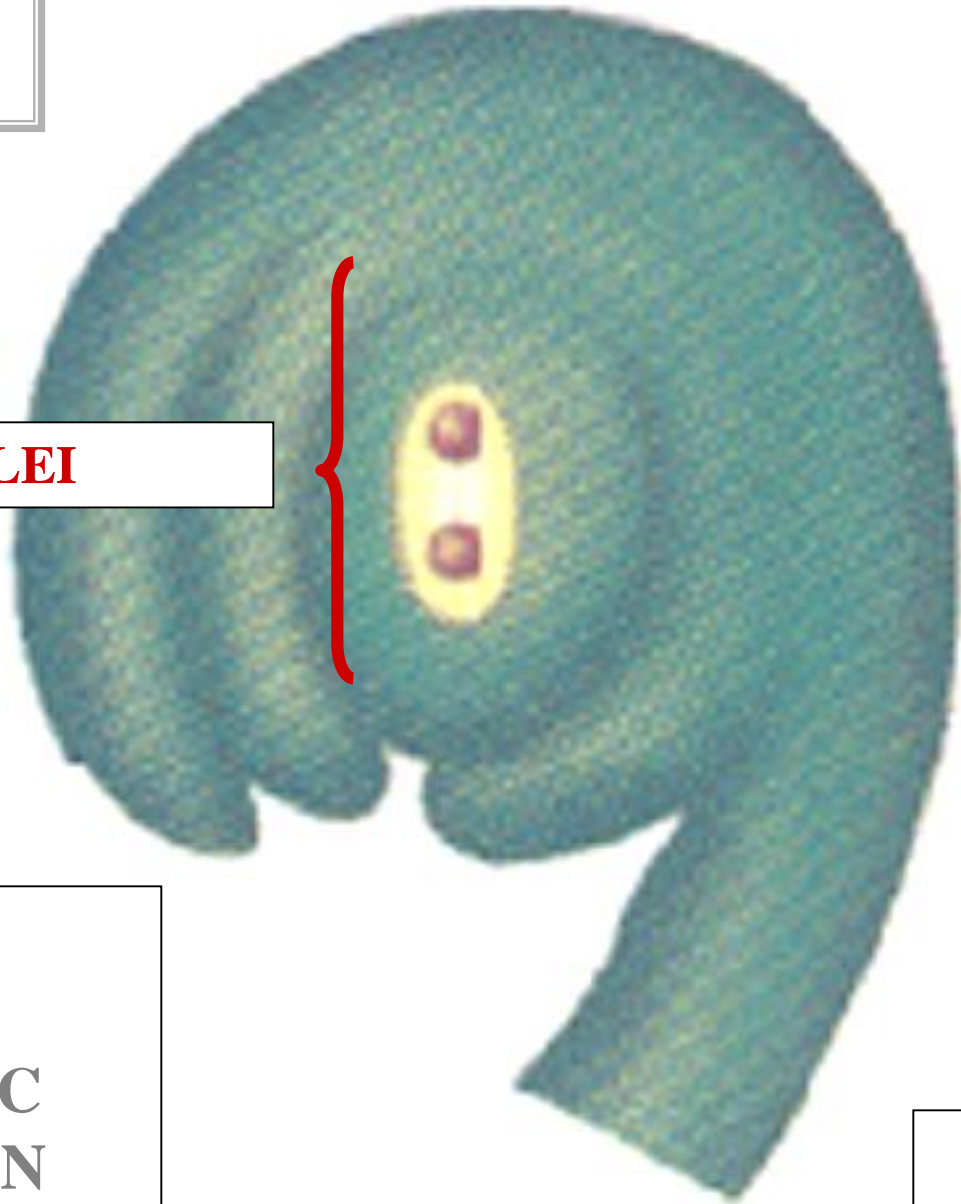

2 NUCLEI



**POST
1ST
MITOTIC
DIVISION**

L.S.

OVULE

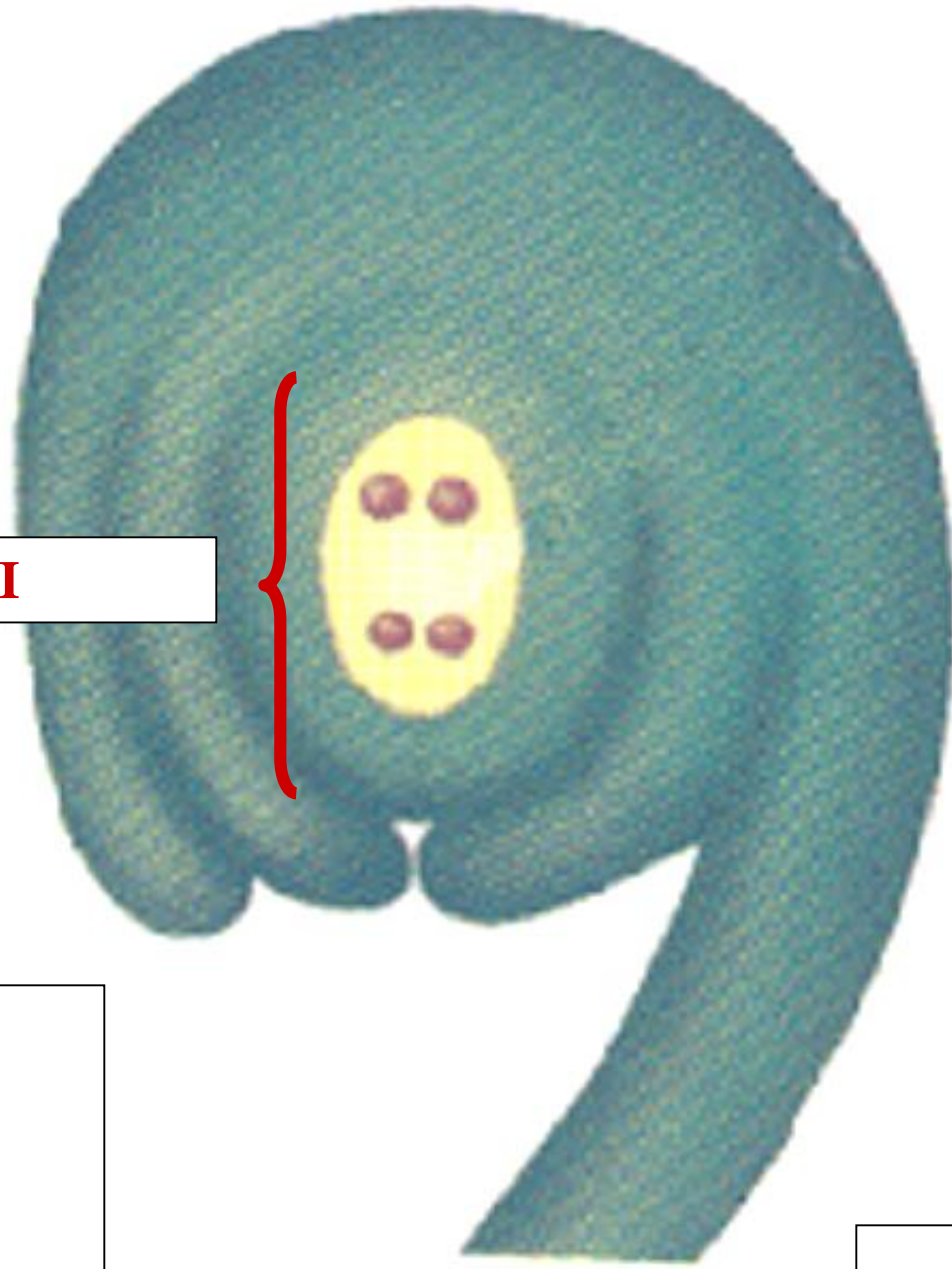

4 NUCLEI

**POST
2ND
MITOTIC
DIVISION**

L.S.

OVULE

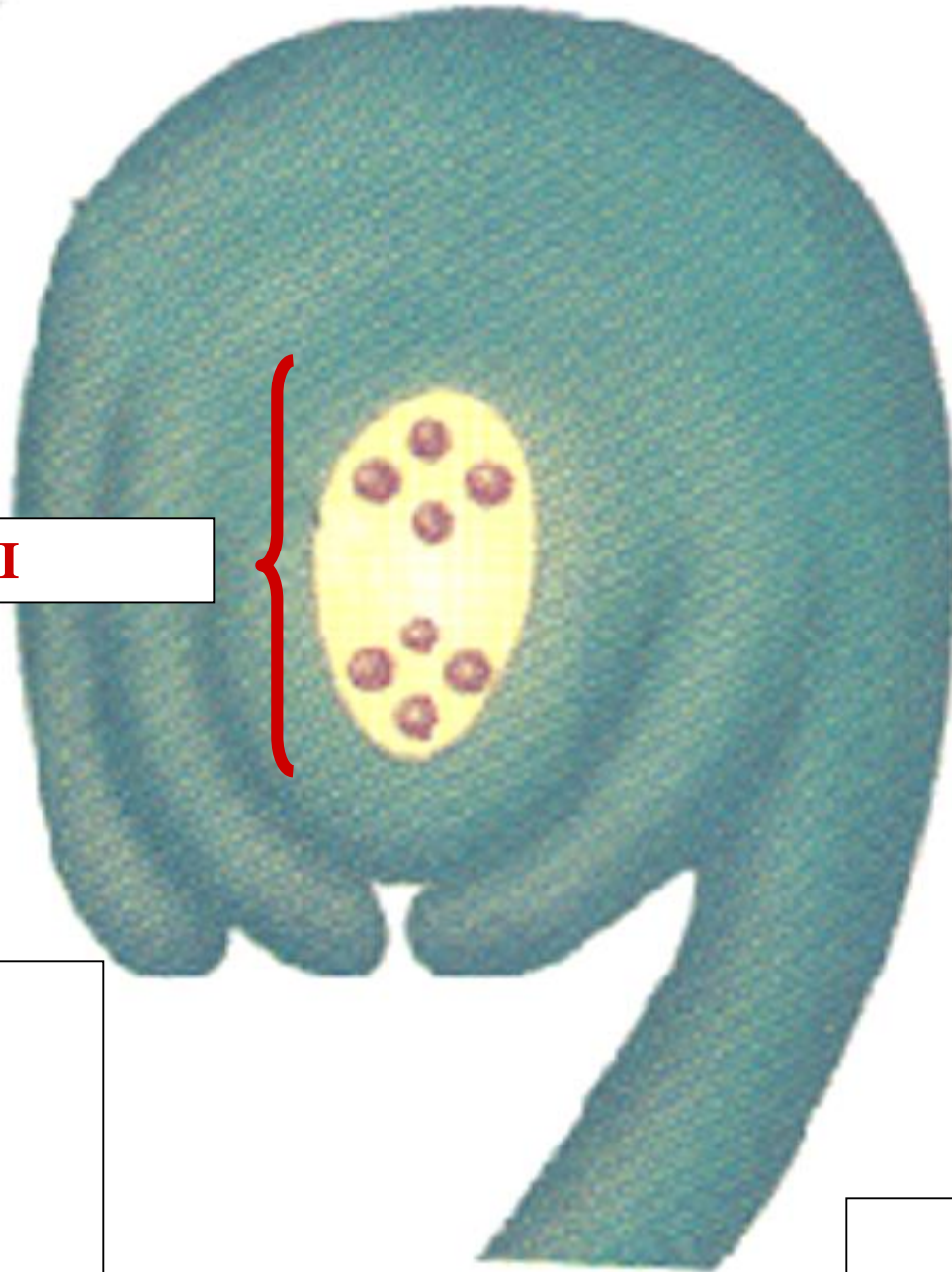
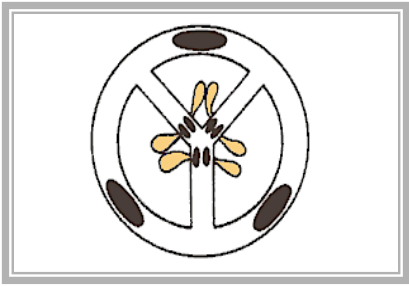

8 NUCLEI

**POST
3RD
MITOTIC
DIVISION**

L.S.

OVULE



MEGAGAMETOPHYTE

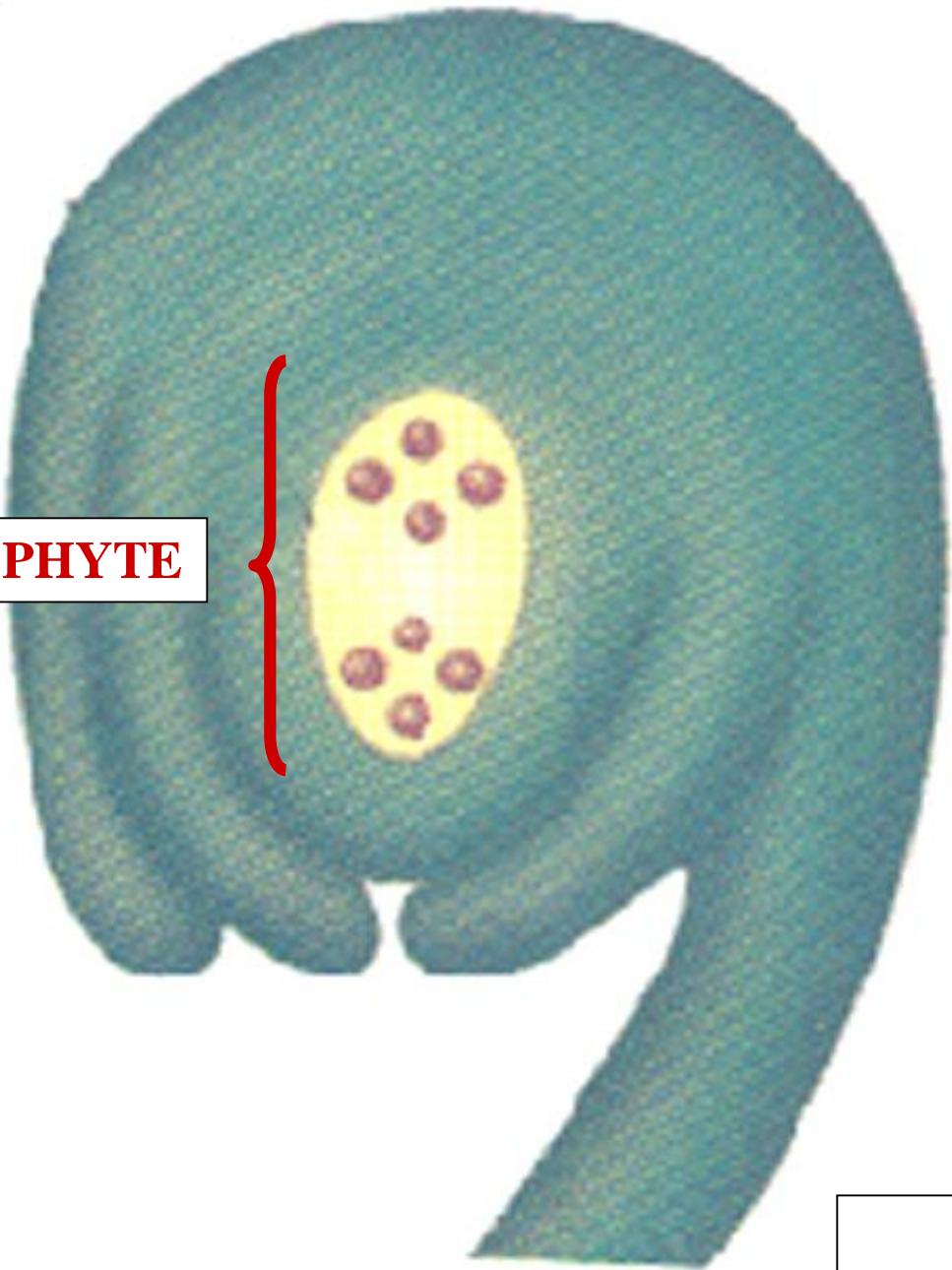

L.S.

OVULE

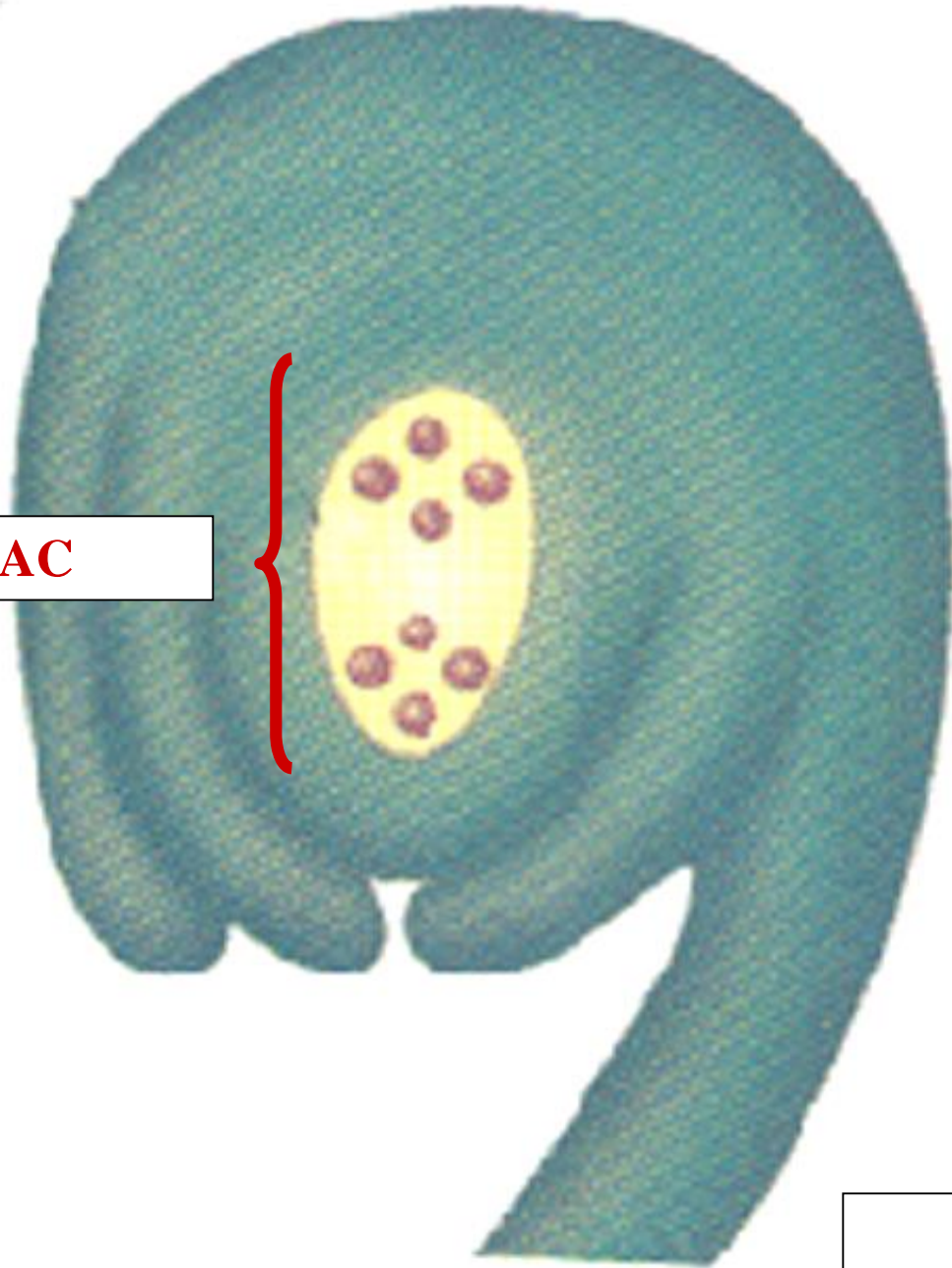
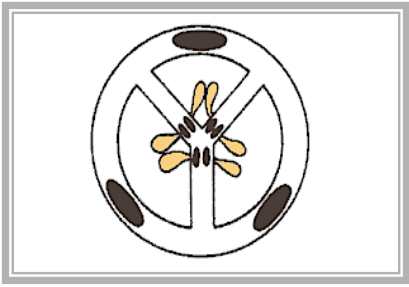

EMBRYO SAC

L.S.

OVULE

ANGIOSPERM OVULE

EMBRYO SAC
7 CELLS
8 NUCLEI



OVULE

L.S.



ANGIOSPERM OVULE

ARCHEGONIA ABSENT

**EMBRYO SAC
7 CELLS
8 NUCLEI**



OVULE

L.S.

ANGIOSPERM OVULE

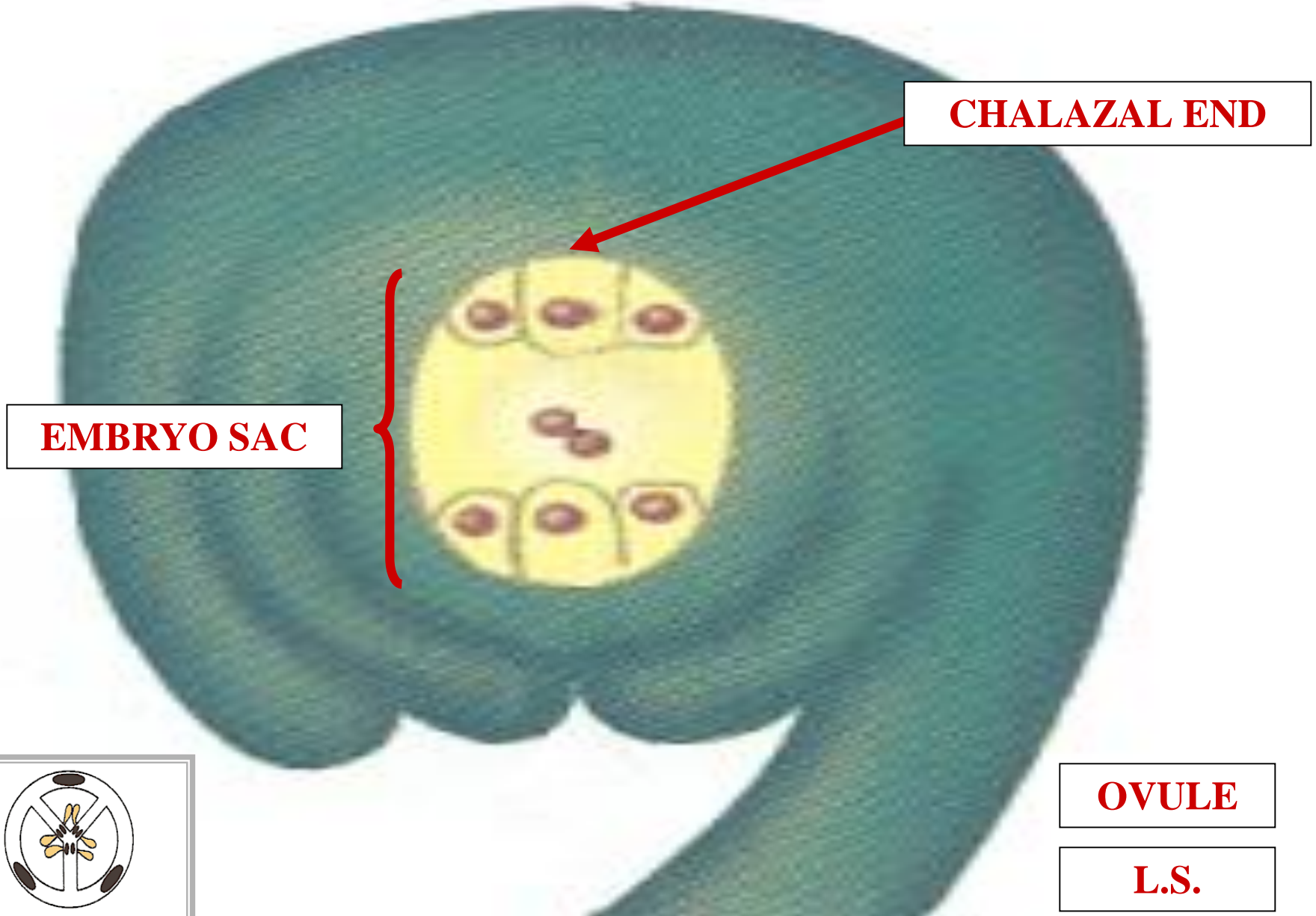

ANGIOSPERM OVULE

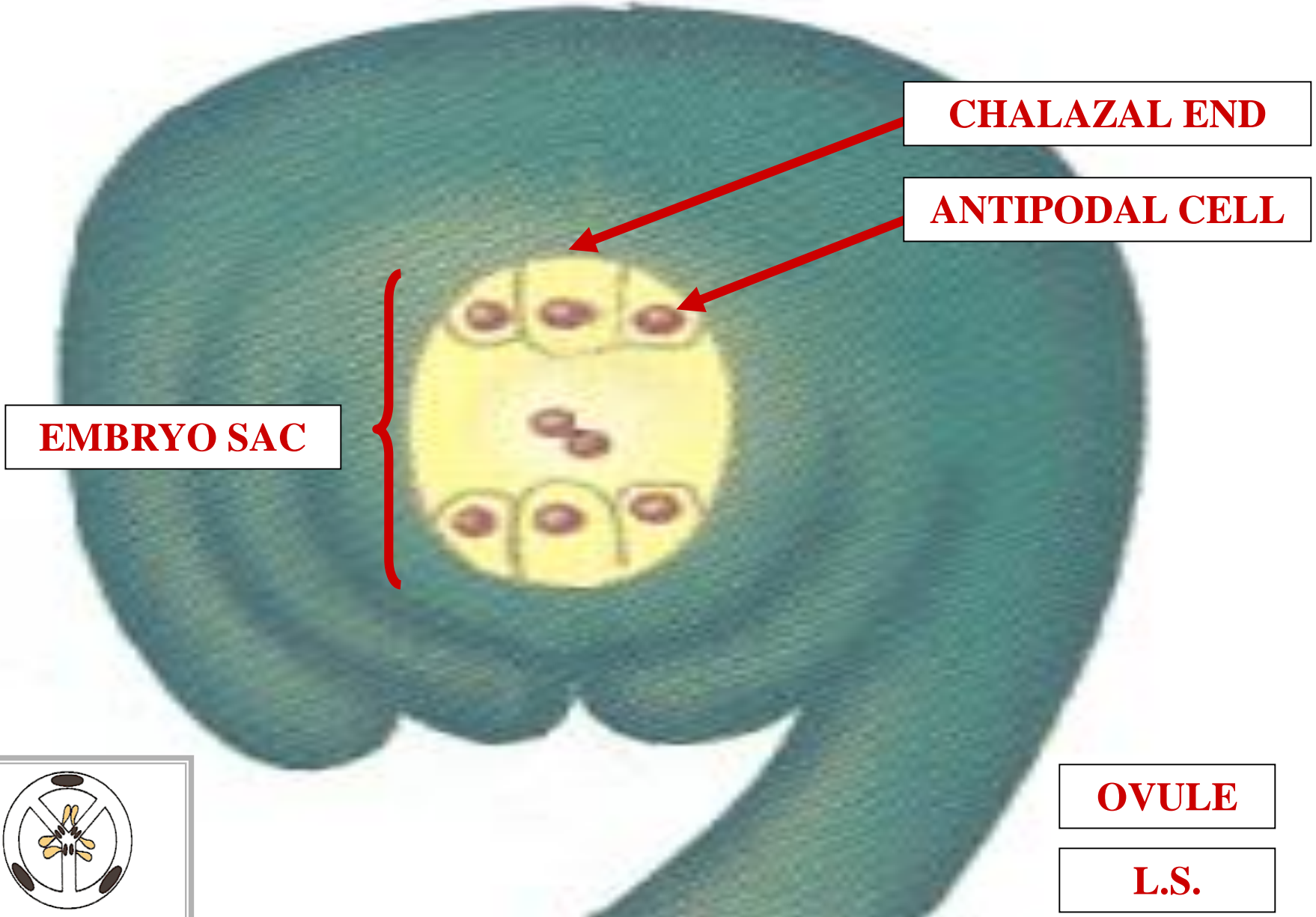

CHALAZAL END

ANTIPODAL CELL

EMBRYO SAC

OVULE

L.S.



ANGIOSPERM OVULE

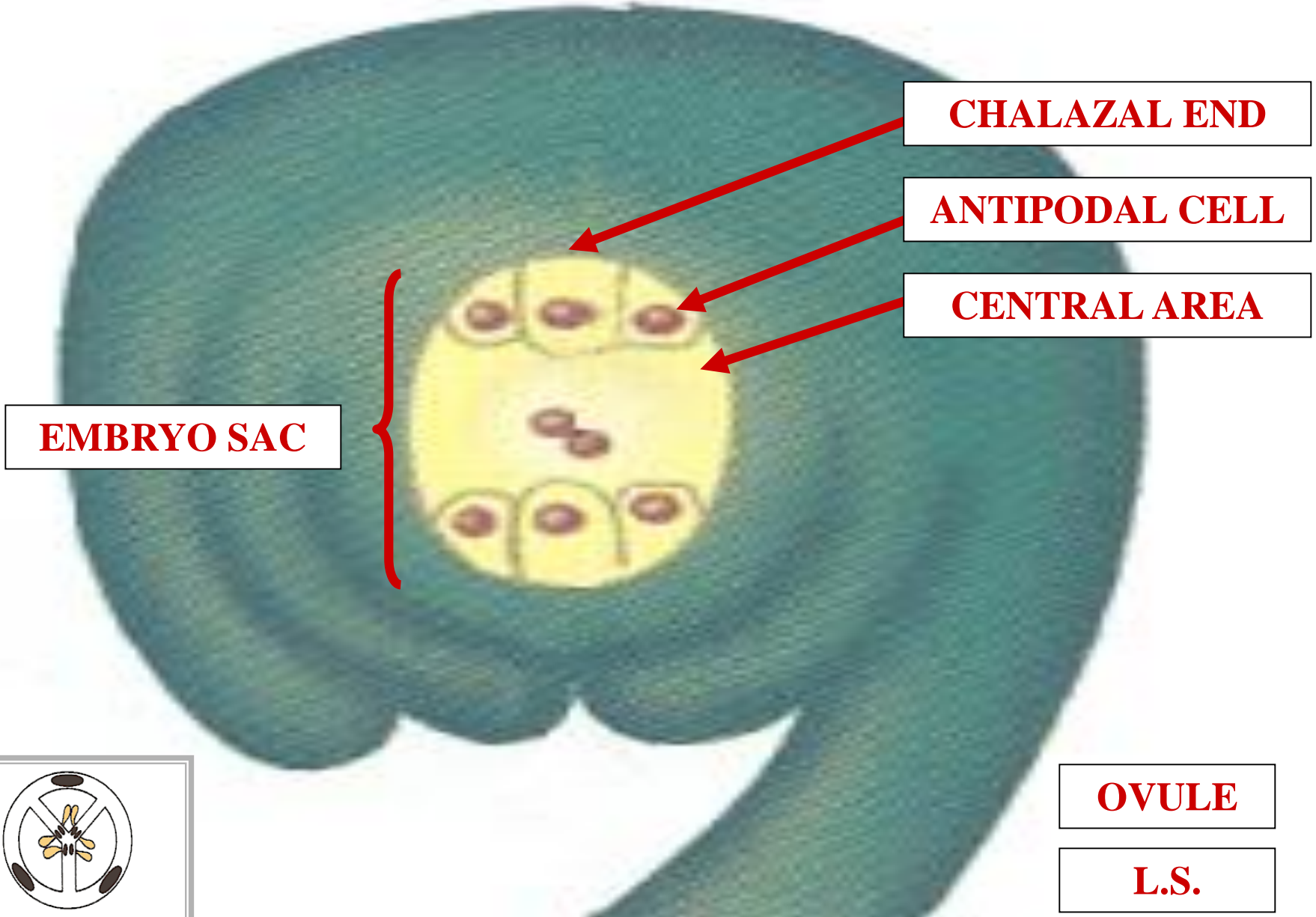

CHALAZAL END

ANTIPODAL CELL

CENTRAL AREA

EMBRYO SAC

OVULE

L.S.



ANGIOSPERM OVULE

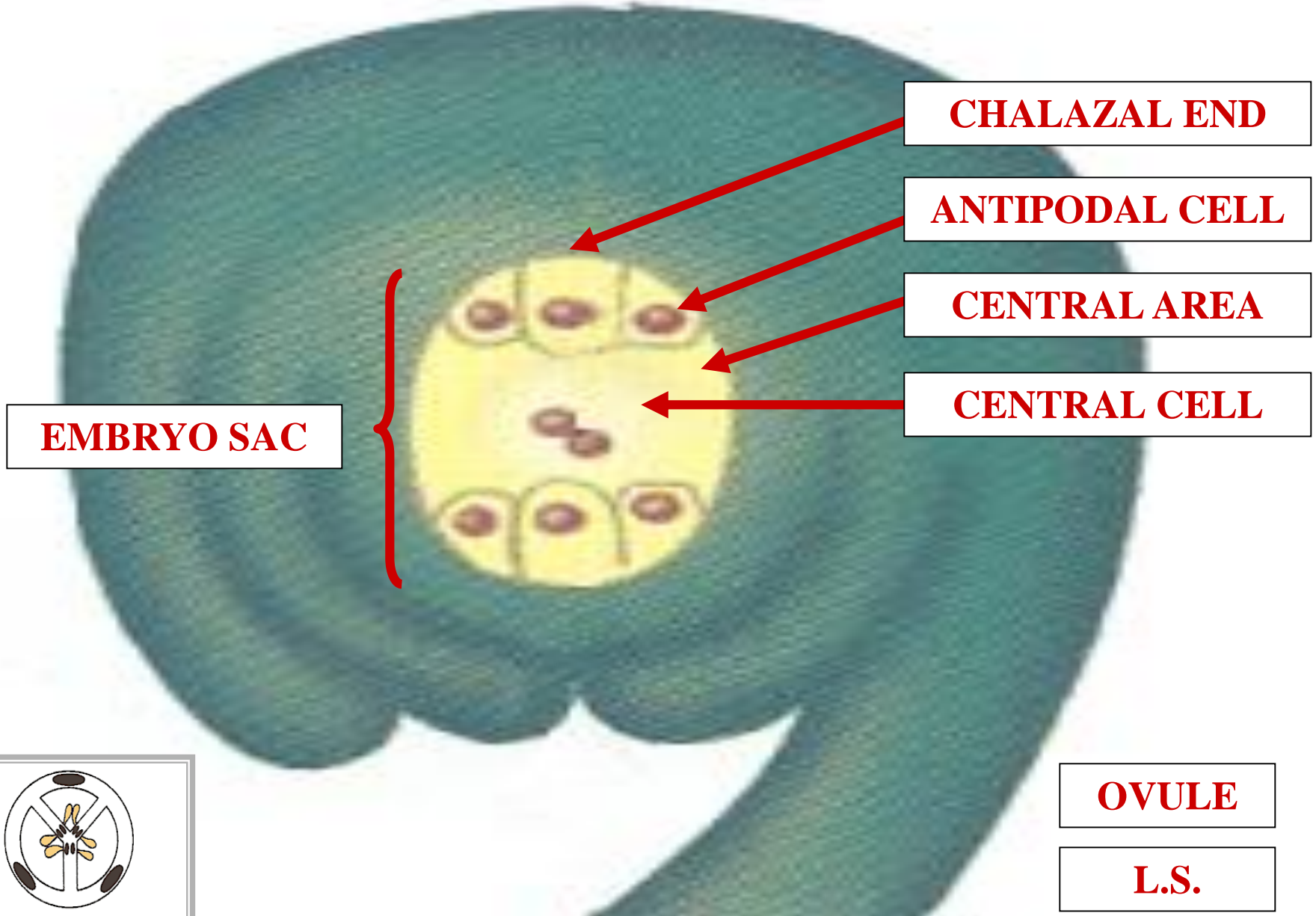

ANGIOSPERM OVULE

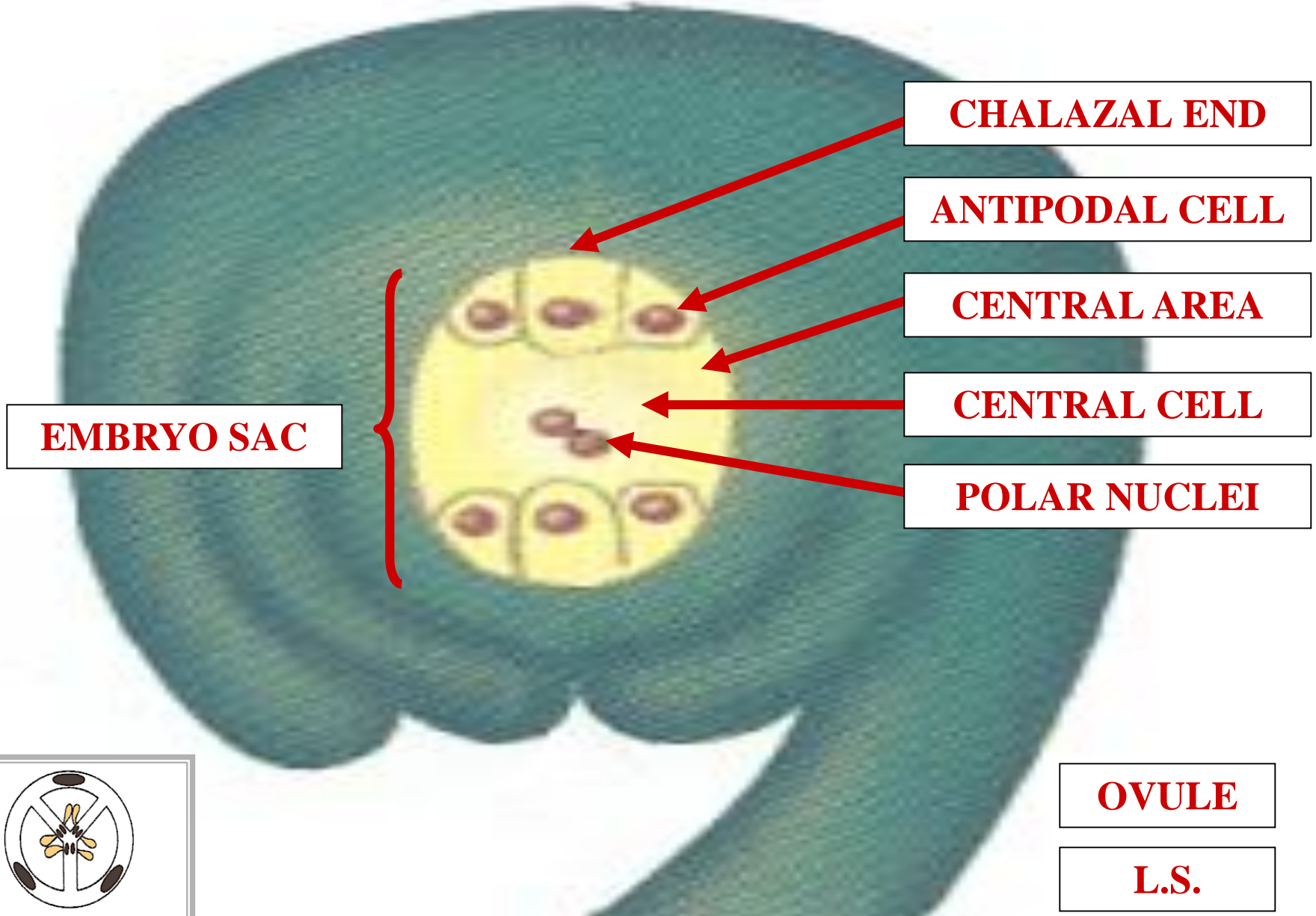

CHALAZAL END

ANTIPODAL CELL

CENTRAL AREA

CENTRAL CELL

POLAR NUCLEI

EMBRYO SAC

OVULE

L.S.

ANGIOSPERM OVULE

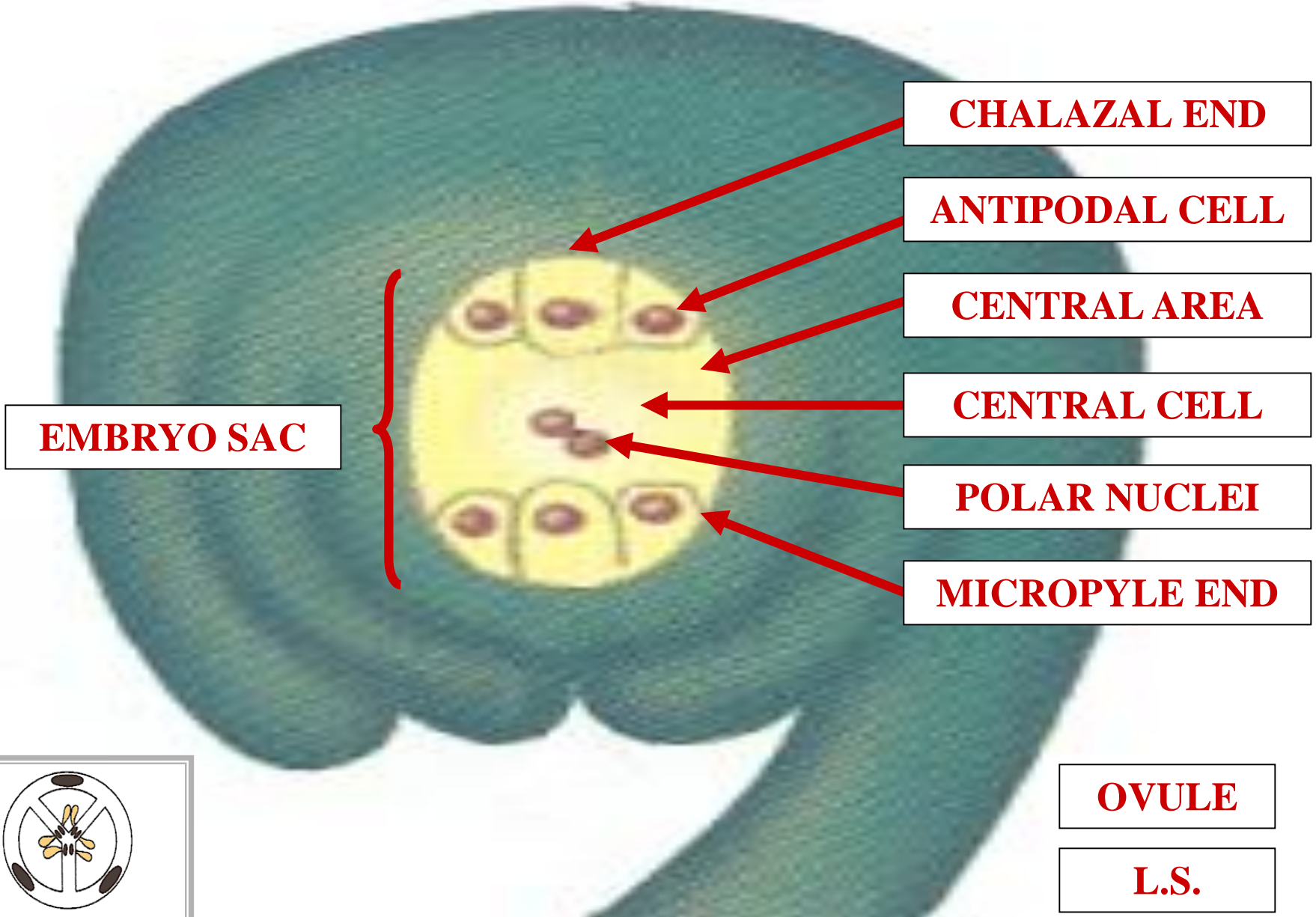

CHALAZAL END

ANTIPODAL CELL

CENTRAL AREA

CENTRAL CELL

POLAR NUCLEI

MICROPYLE END

EMBRYO SAC

OVULE

L.S.



ANGIOSPERM OVULE

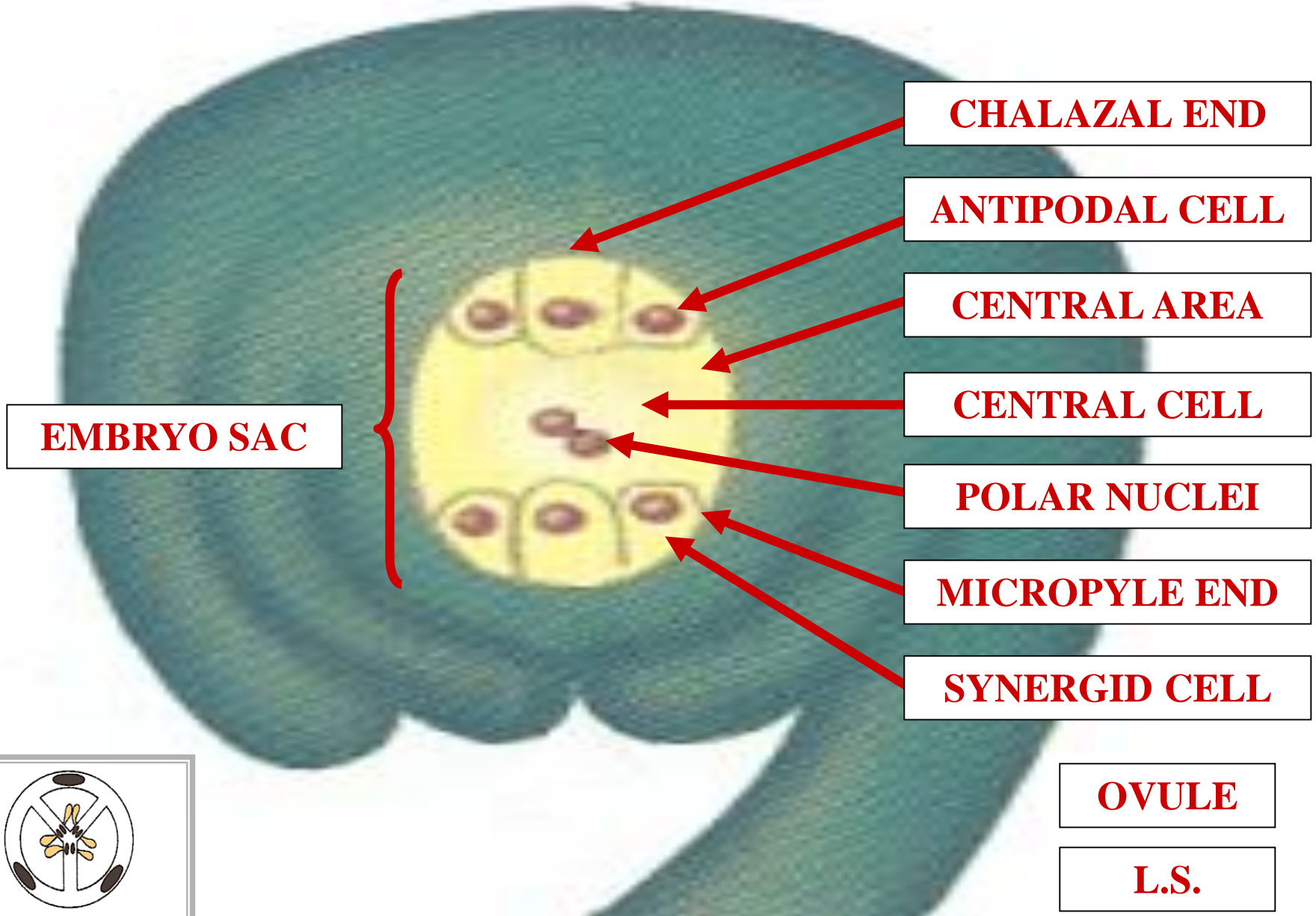

CHALAZAL END

ANTIPODAL CELL

CENTRAL AREA

CENTRAL CELL

POLAR NUCLEI

MICROPYLE END

SYNERGID CELL

OVULE

L.S.

MATURE EMBRYO SAC

OVULE

CHALAZAL END

ANTIPODAL CELL

CENTRAL AREA

CENTRAL CELL

POLAR NUCLEI

MICROPYLE END

SYNERGID CELL

EMBRYO SAC

OVULE

L.S.

EGG CELL

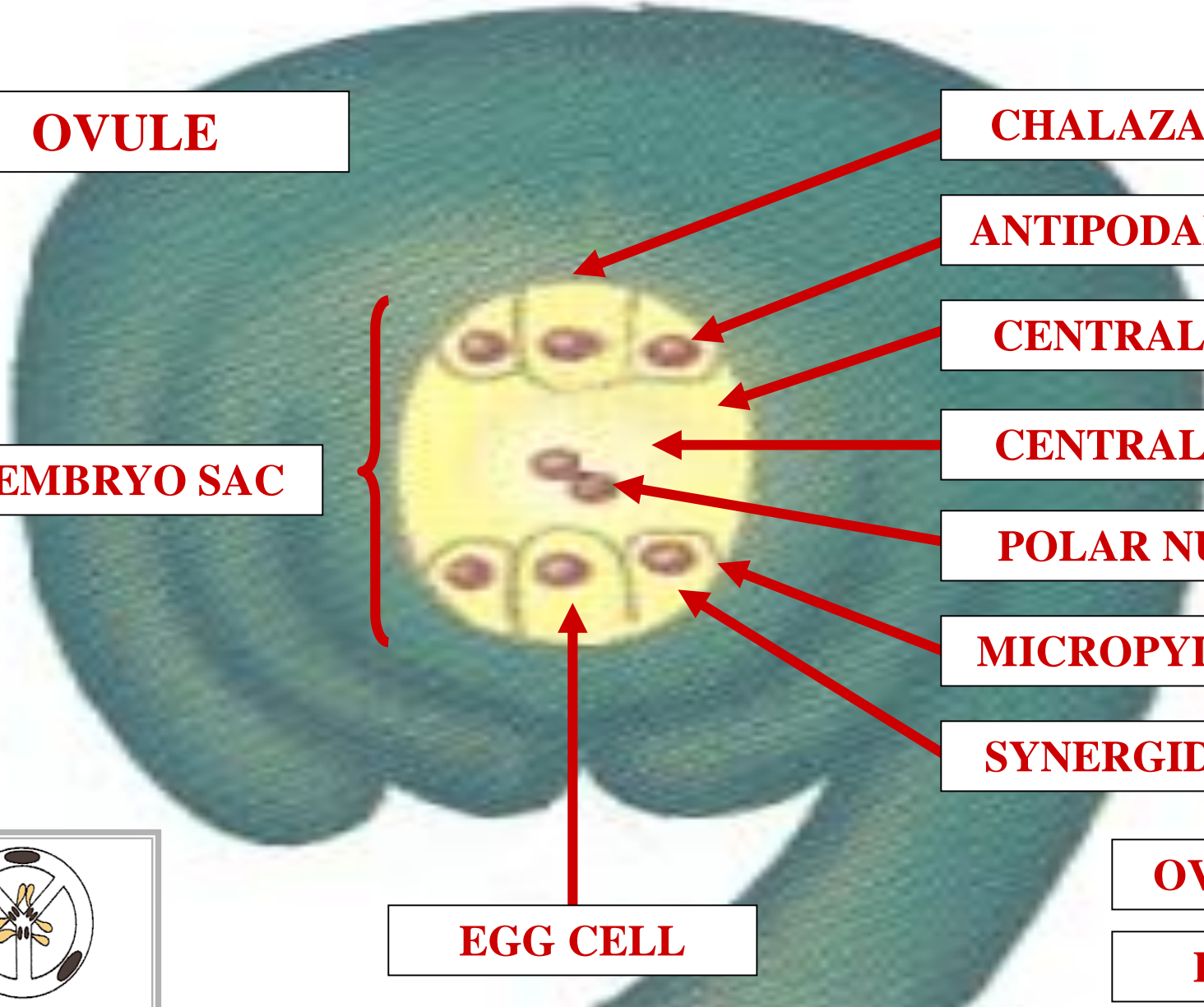

POLLINATION



POLLINATION



PLANT 1



PLANT 2



= POLLEN GRAIN



PLANT 1



PLANT 2

 = **POLLEN GRAIN**



PLANT 1



PLANT 2

 = **POLLEN GRAIN**



PLANT 1



PLANT 2

 = **POLLEN GRAIN**

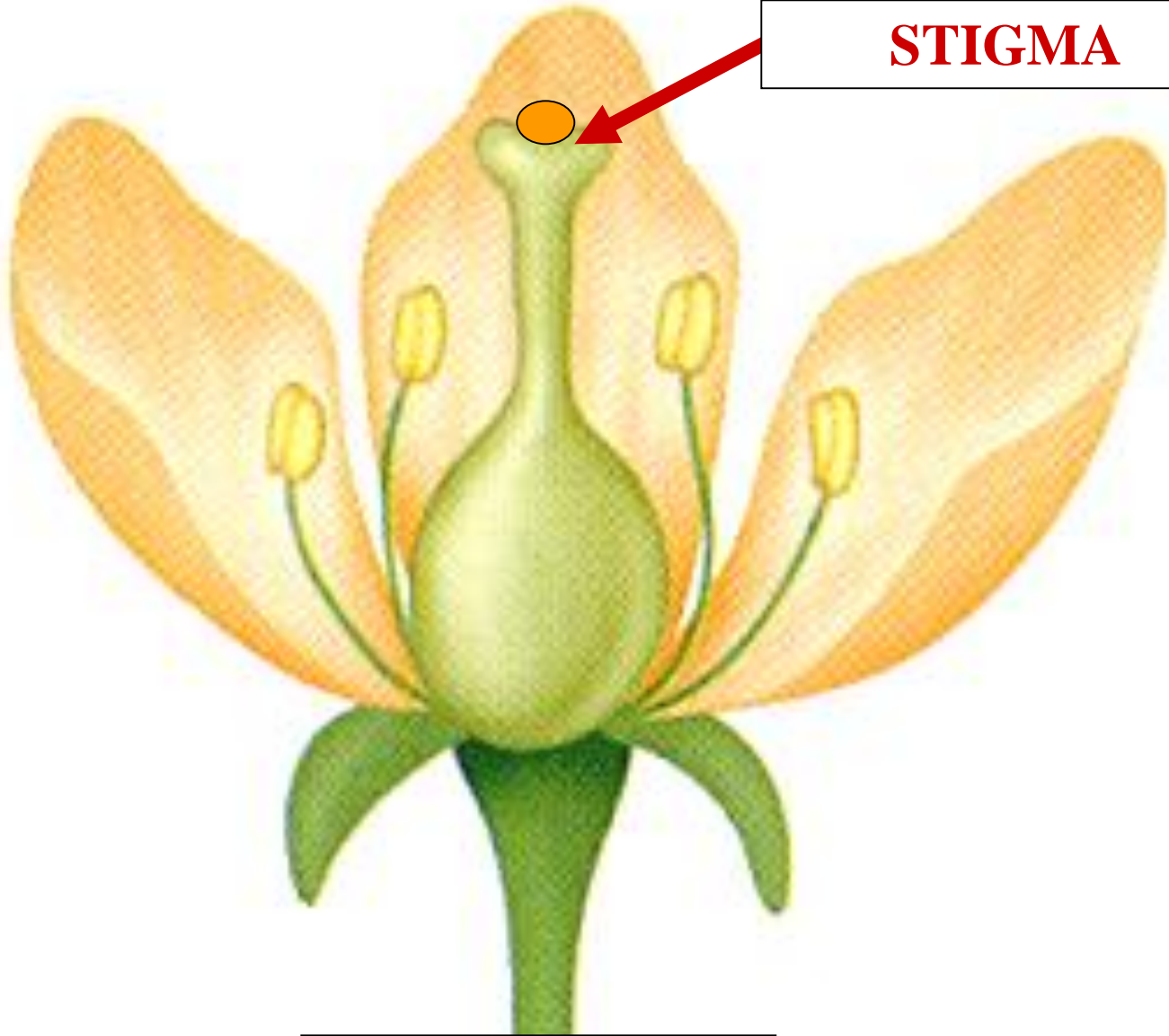

STIGMA

FLOWER

● = POLLEN GRAIN

POLLINATION

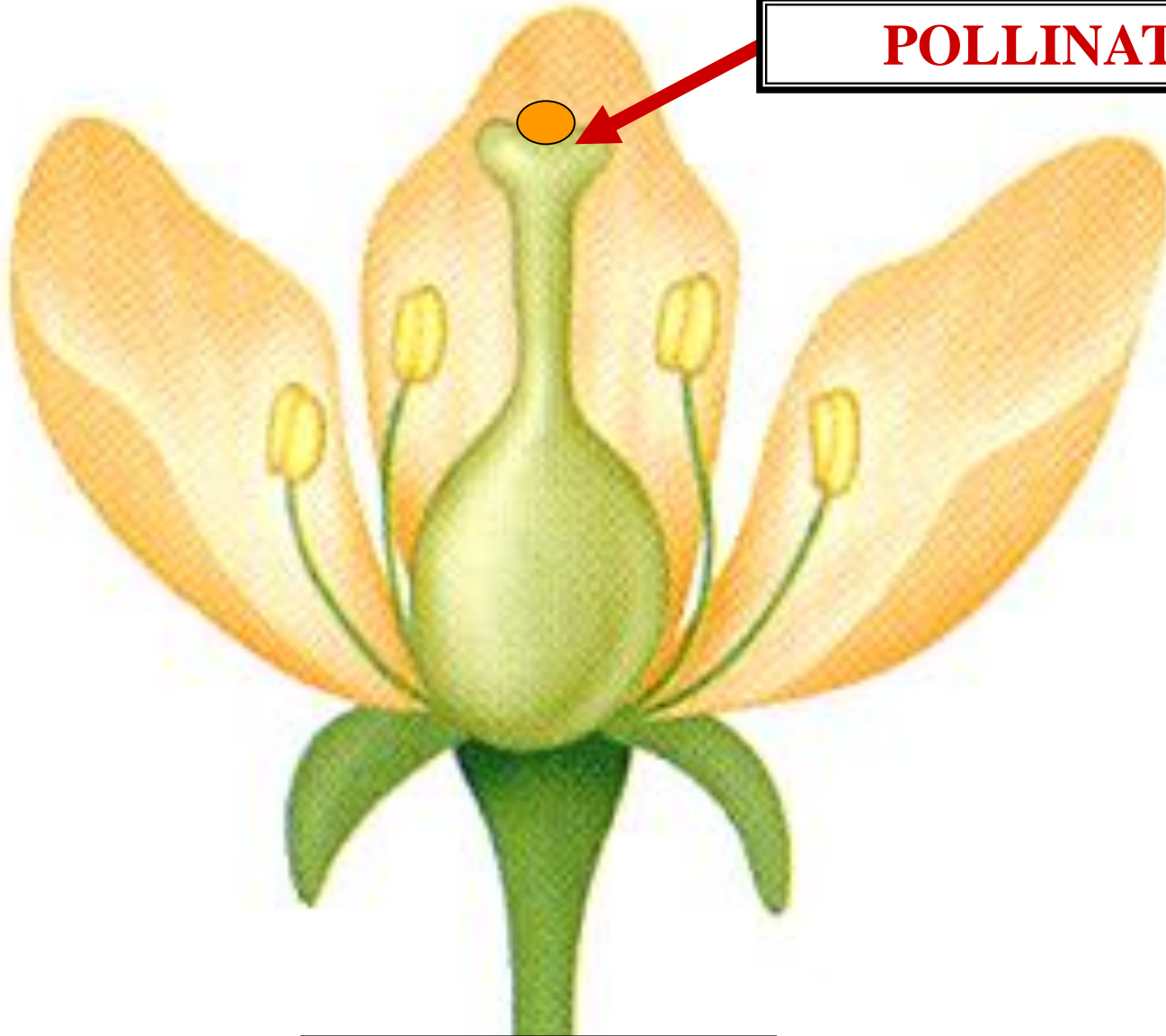

FLOWER

 = **POLLEN GRAIN**

POLLINATION VECTORS



ANEMOPHILOUS POLLINATION

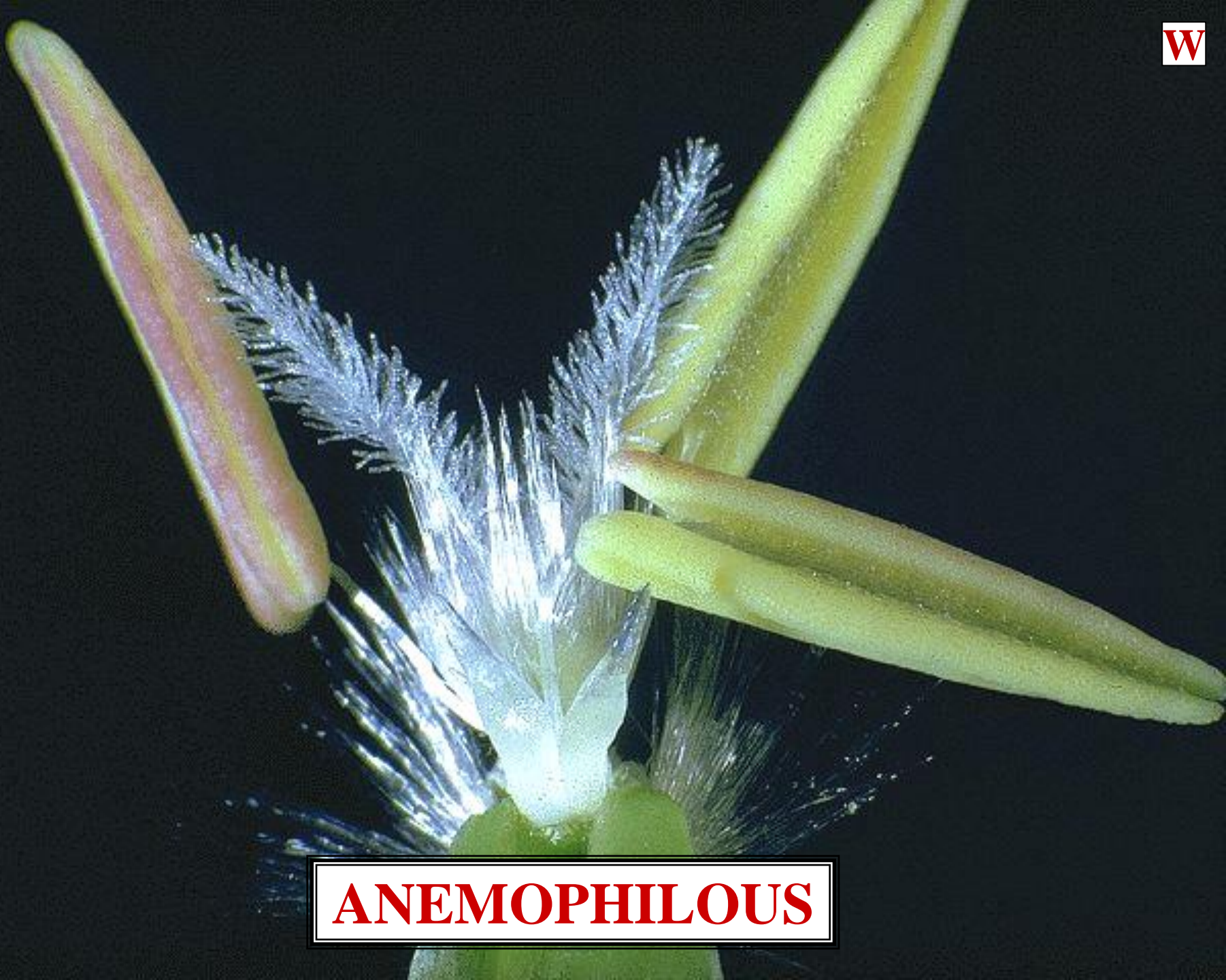

ANEMOPHILOUS

^

E

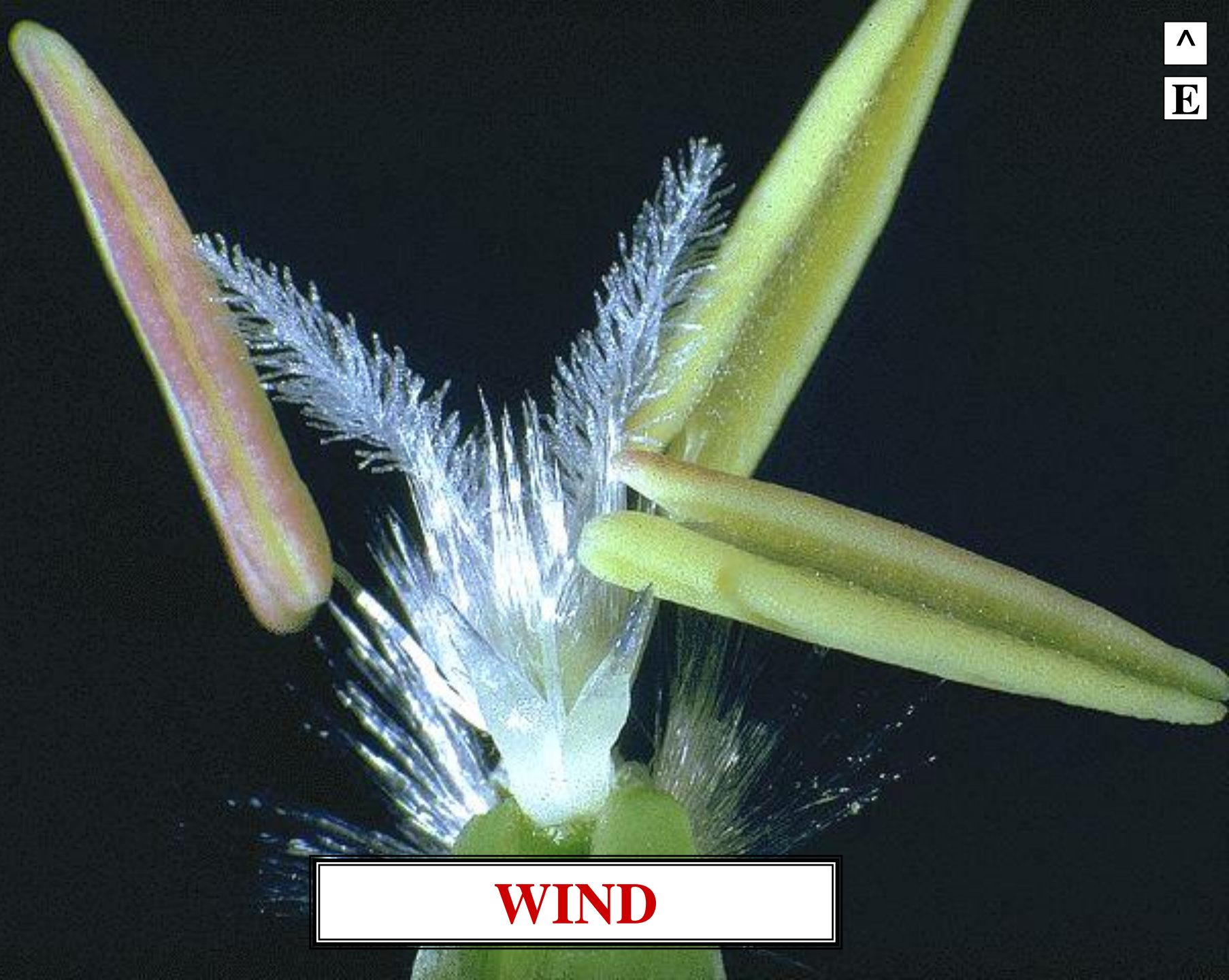

WIND



ENTOMOPHILOUS POLLINATION



ENTOMOPHILOUS

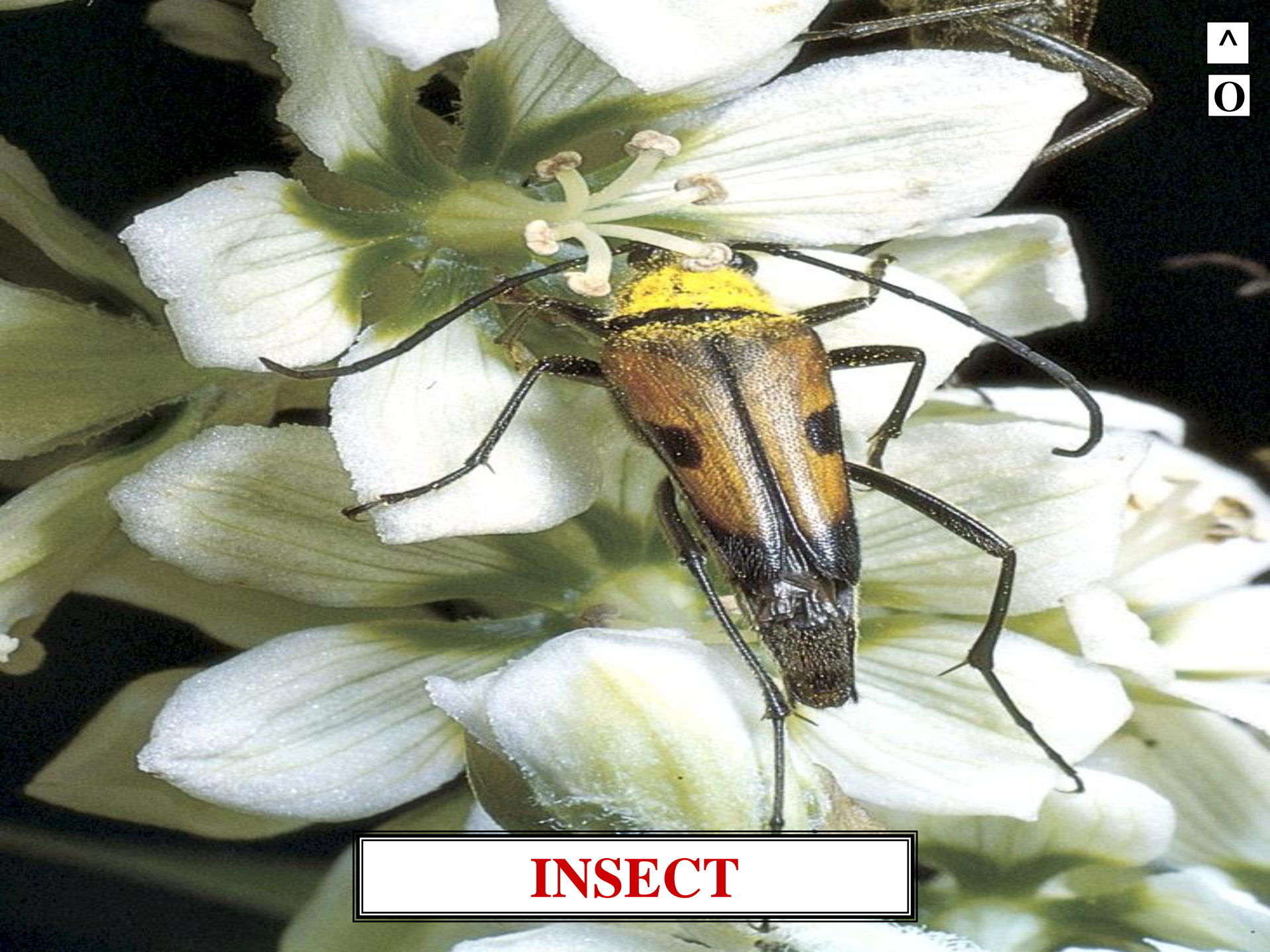

INSECT



ORNITHOPHILOUS POLLINATION



ORNITHOPHILOUS



BIRD



CHEIROPTEROPHILOUS POLLINATION



CHEIROPTEROPHILOUS



BAT

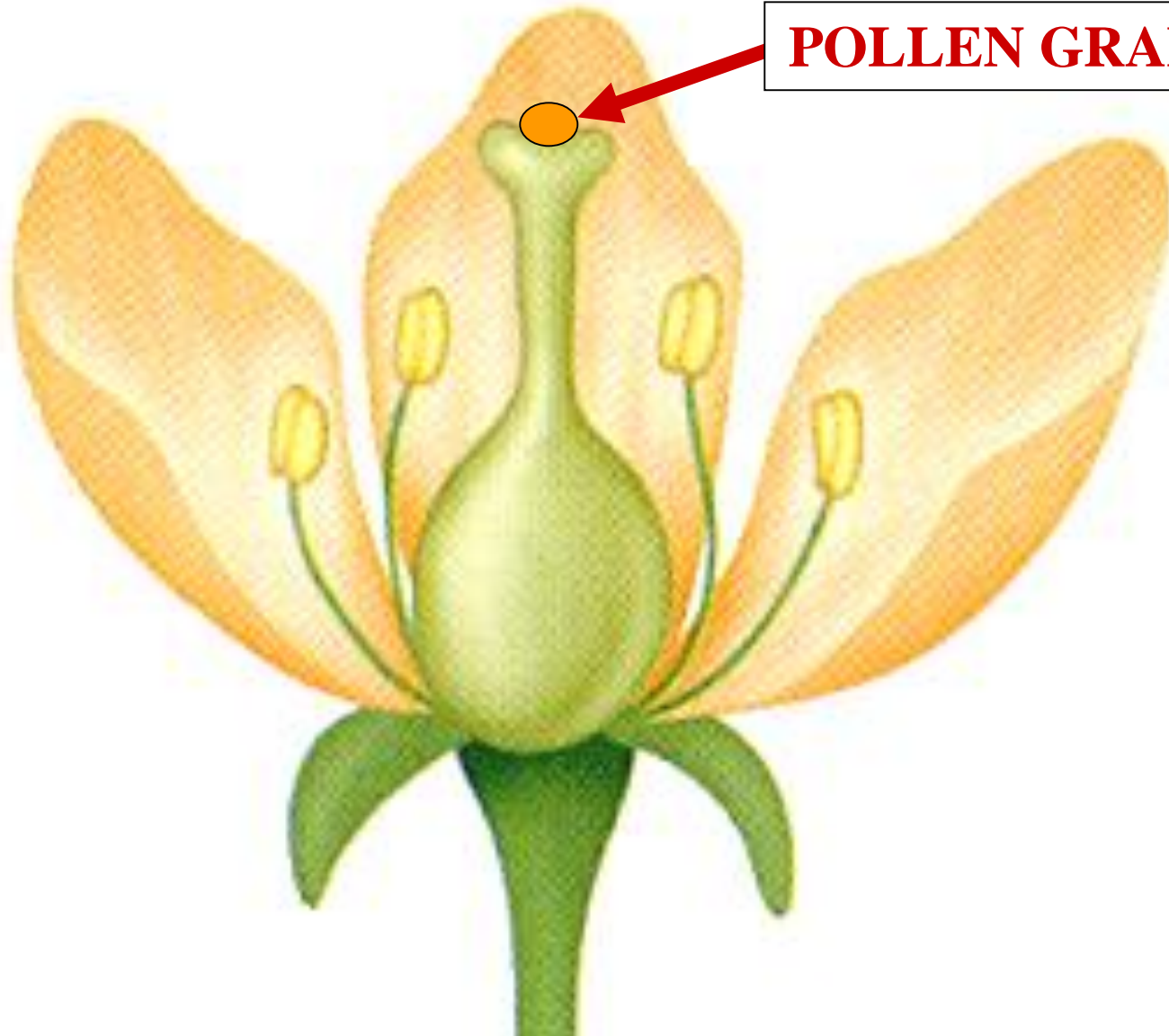

POLLEN GRAIN

FLOWER

 = **POLLEN GRAIN**

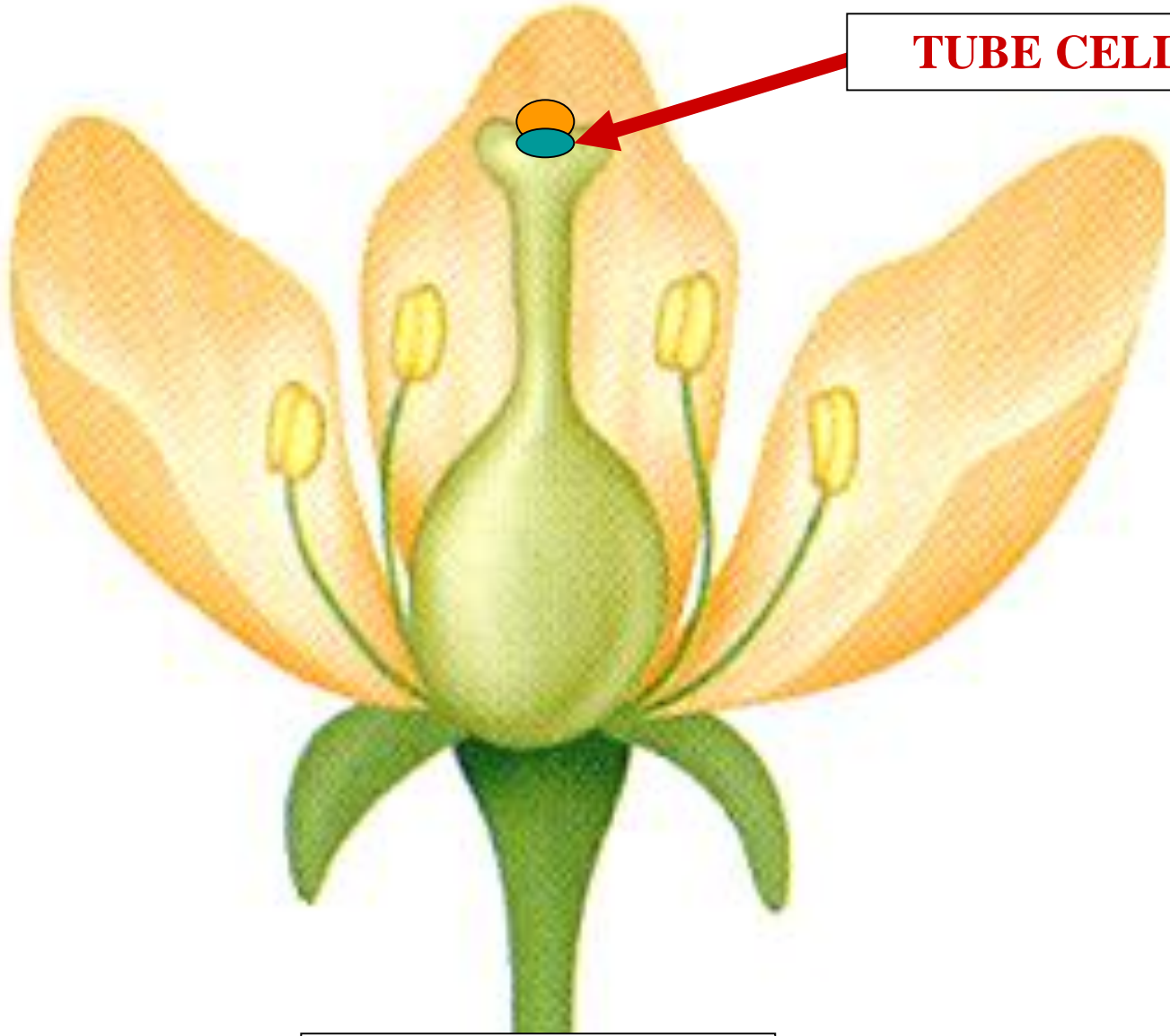

TUBE CELL

FLOWER

 = **POLLEN GRAIN**

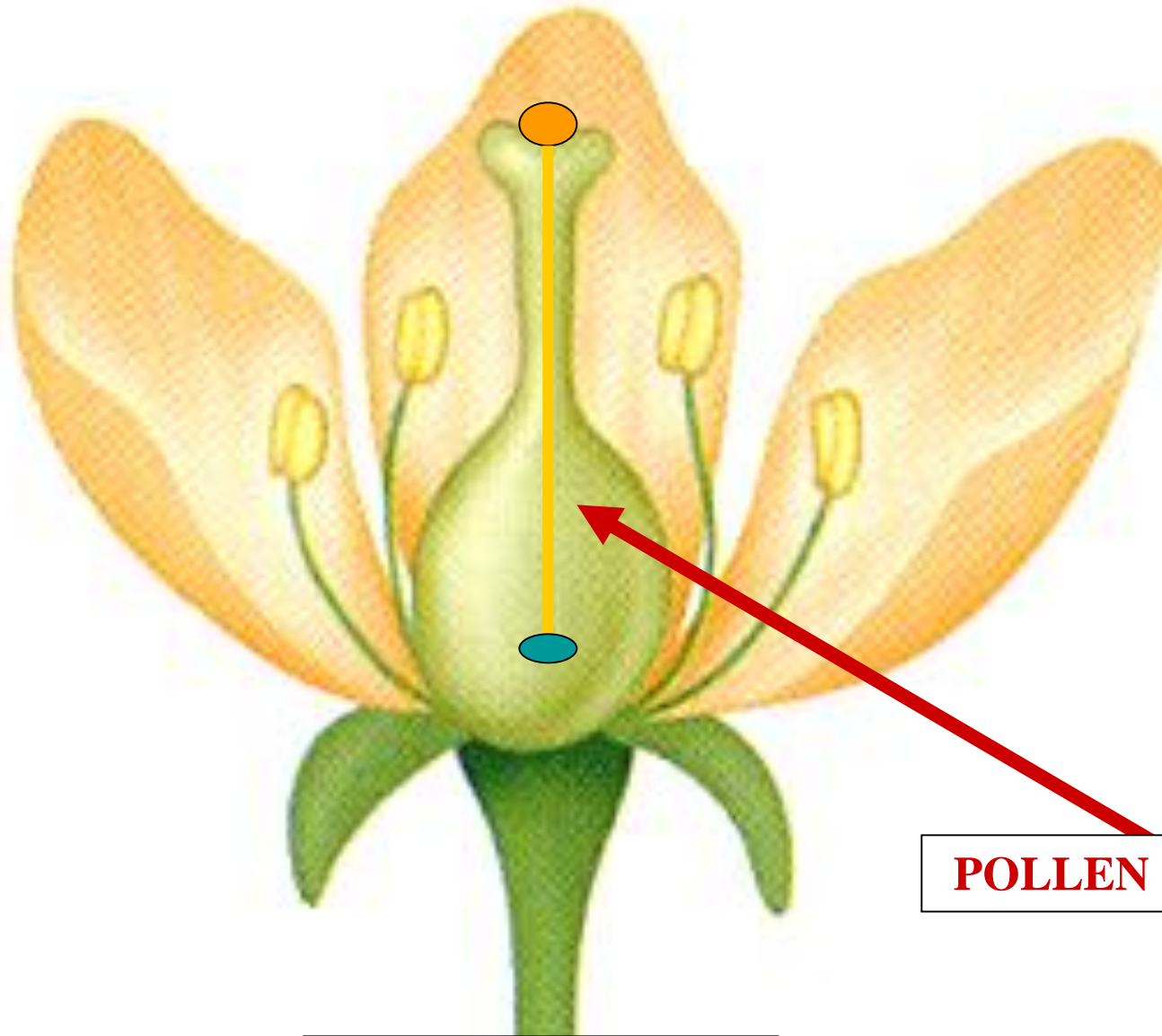

POLLEN TUBE

FLOWER

● = POLLEN GRAIN

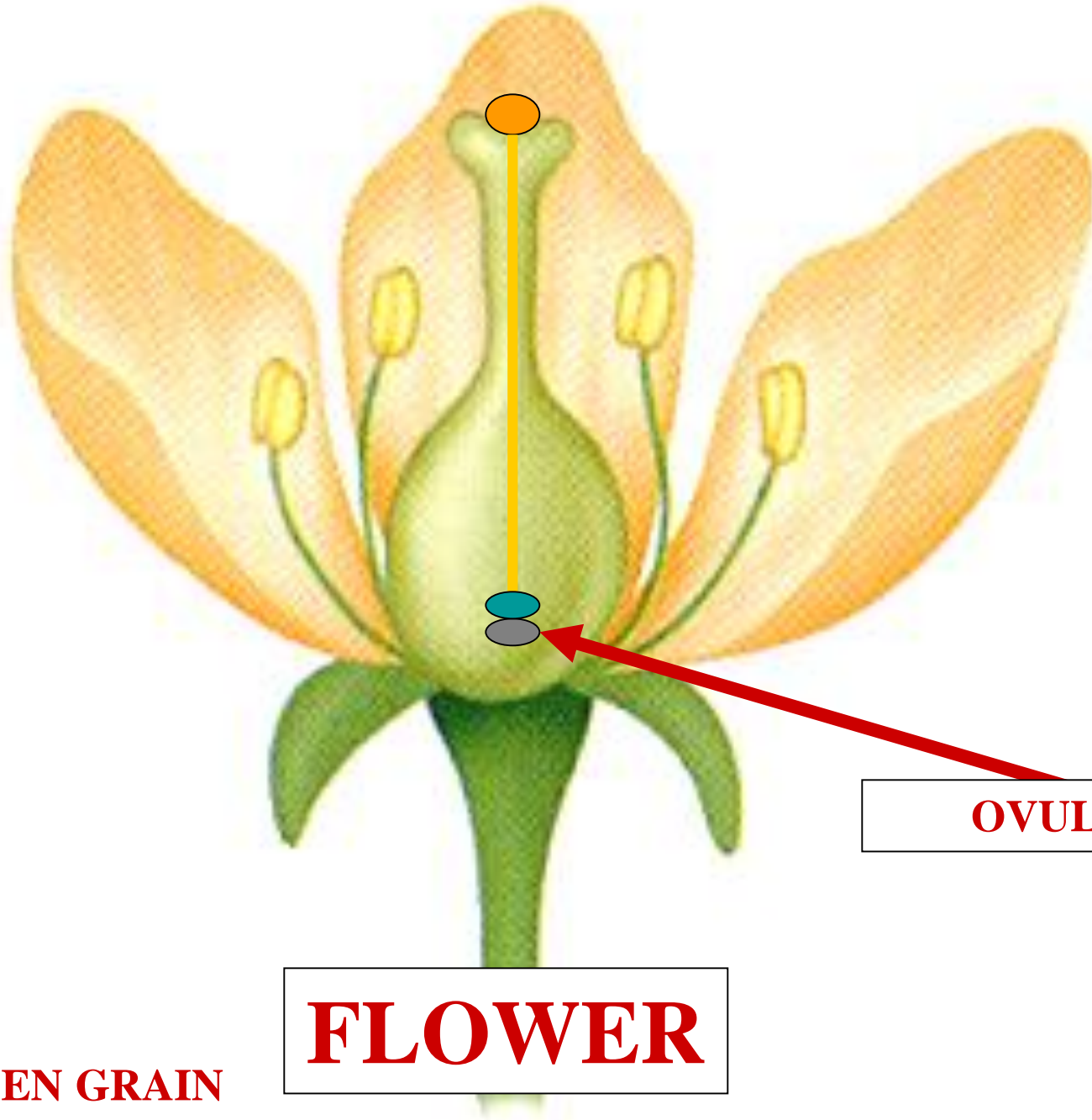

OVULE

FLOWER

 = **POLLEN GRAIN**



OVULE

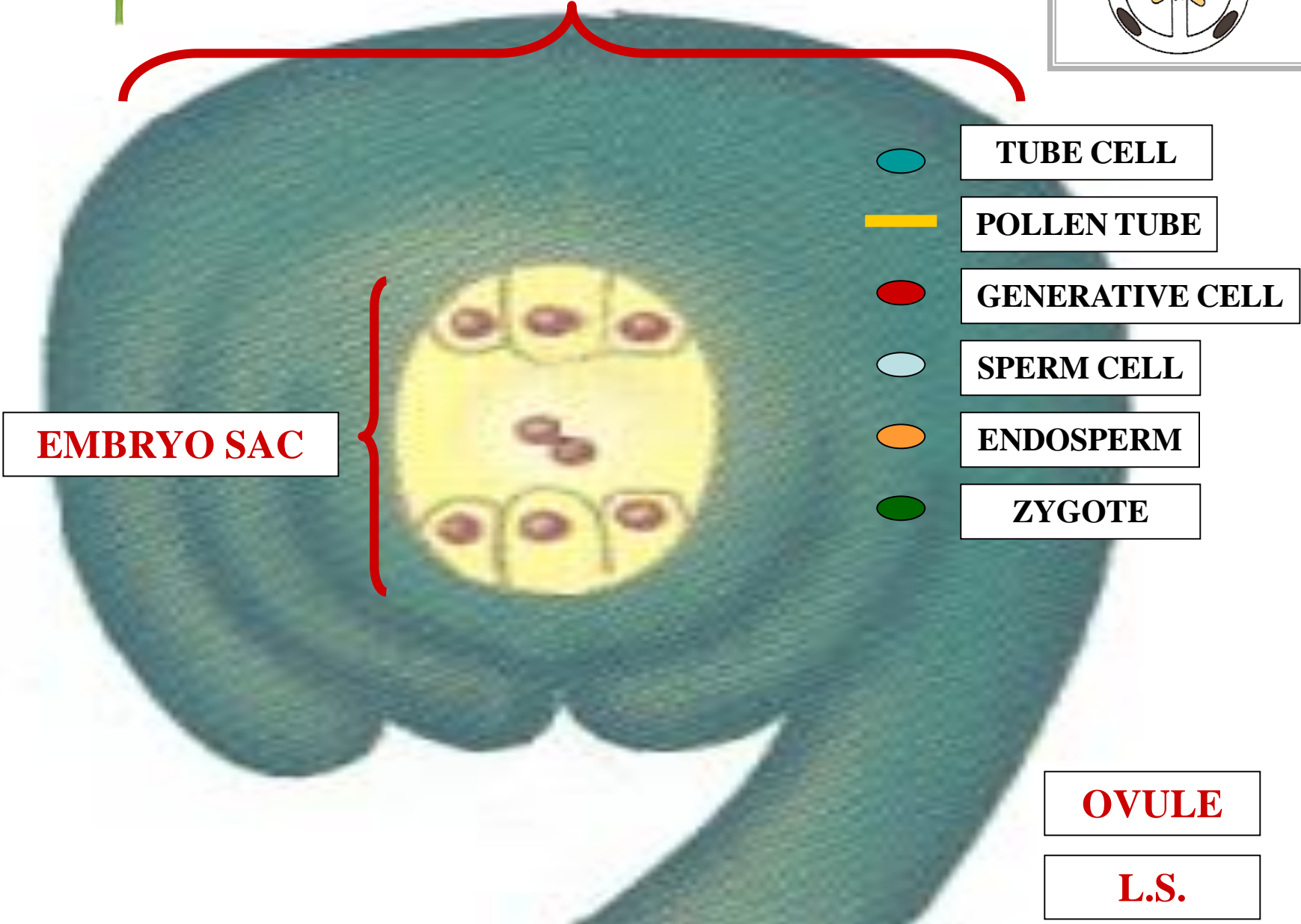
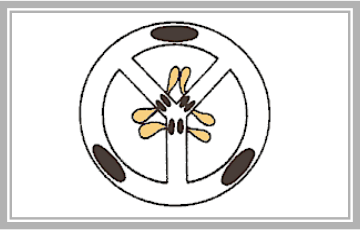

EMBRYO SAC

TUBE CELL

POLLEN TUBE

GENERATIVE CELL

SPERM CELL

ENDOSPERM

ZYGOTE

OVULE





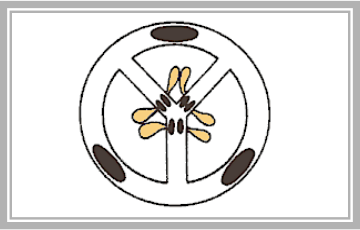

L.S.



OVULE



EMBRYO SAC

-  **TUBE CELL**
-  **POLLEN TUBE**
-  **GENERATIVE CELL**
-  **SPERM CELL**
-  **ENDOSPERM**
-  **ZYGOTE**

OVULE

L.S.

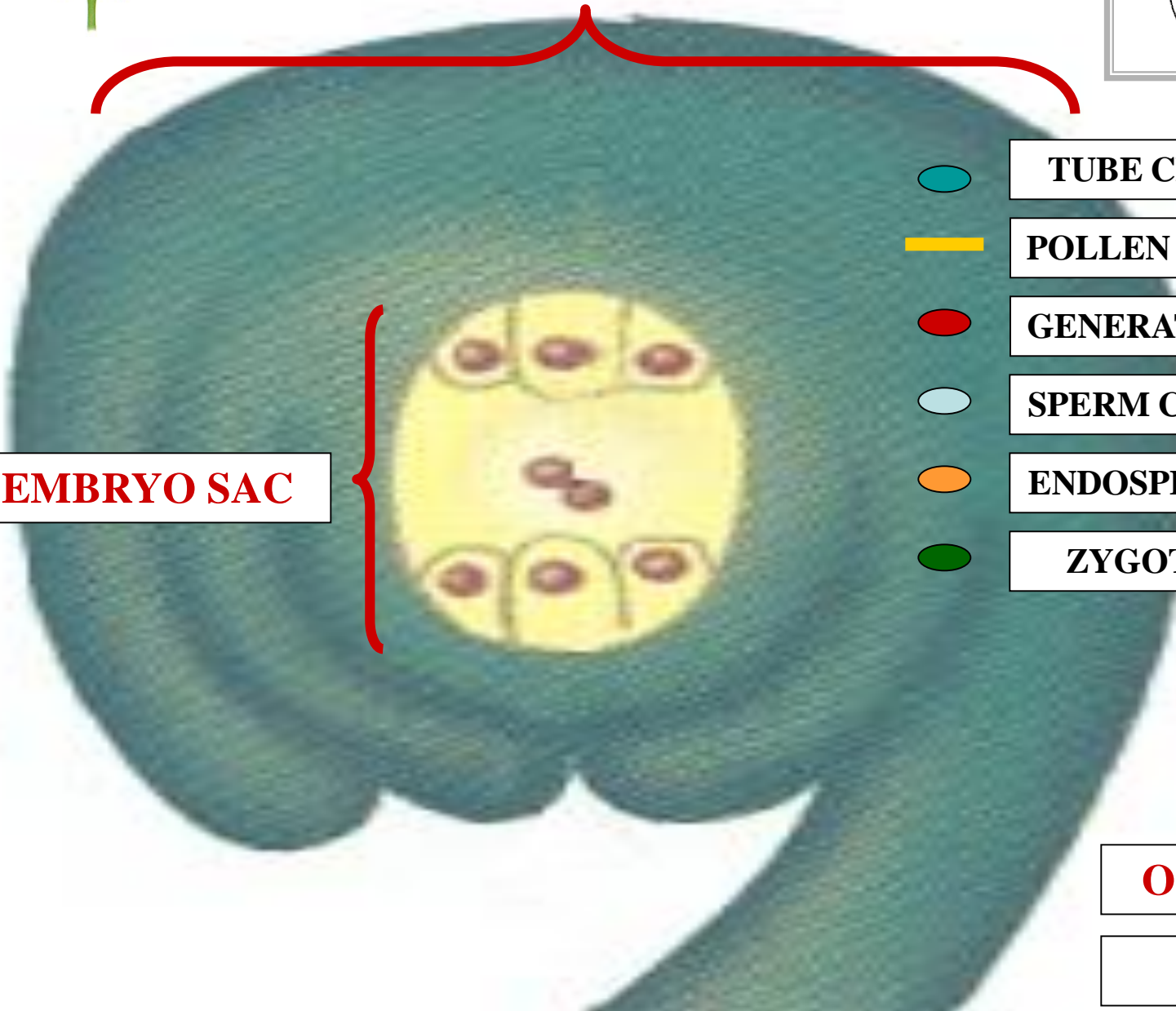



OVULE

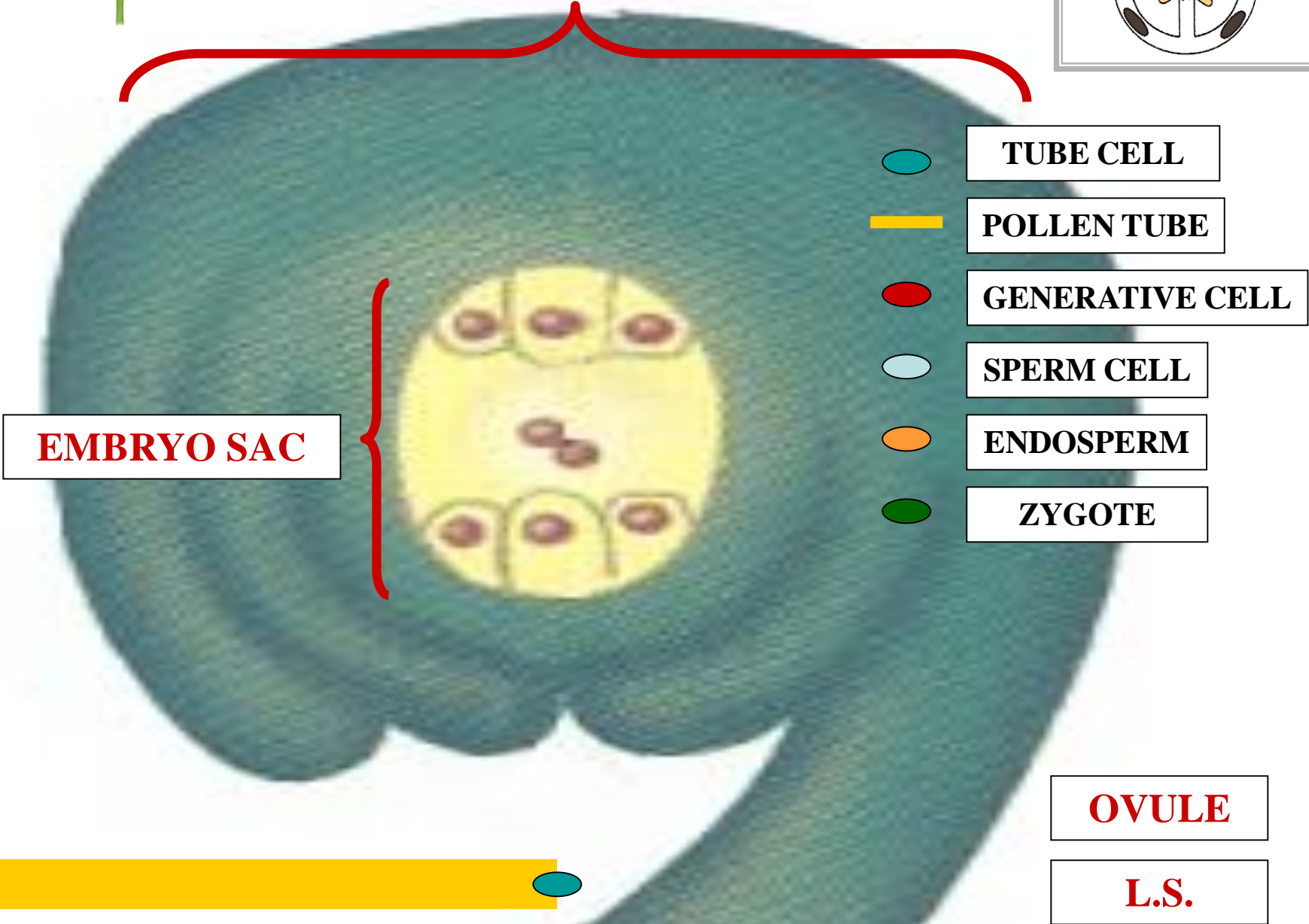
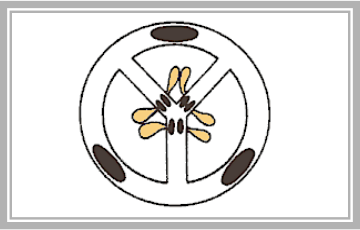

TUBE CELL

POLLEN TUBE

GENERATIVE CELL

SPERM CELL

ENDOSPERM

ZYGOTE

EMBRYO SAC

OVULE





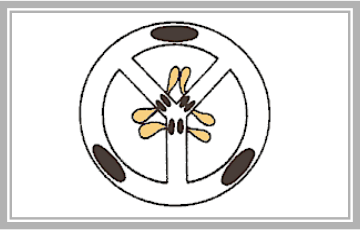

L.S.



OVULE



EMBRYO SAC

-  **TUBE CELL**
-  **POLLEN TUBE**
-  **GENERATIVE CELL**
-  **SPERM CELL**
-  **ENDOSPERM**
-  **ZYGOTE**

OVULE

L.S.







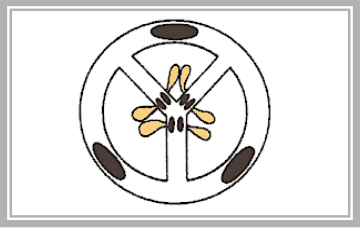



OVULE



EMBRYO SAC

-  **TUBE CELL**
-  **POLLEN TUBE**
-  **GENERATIVE CELL**
-  **SPERM CELL**
-  **ENDOSPERM**
-  **ZYGOTE**

OVULE

L.S.

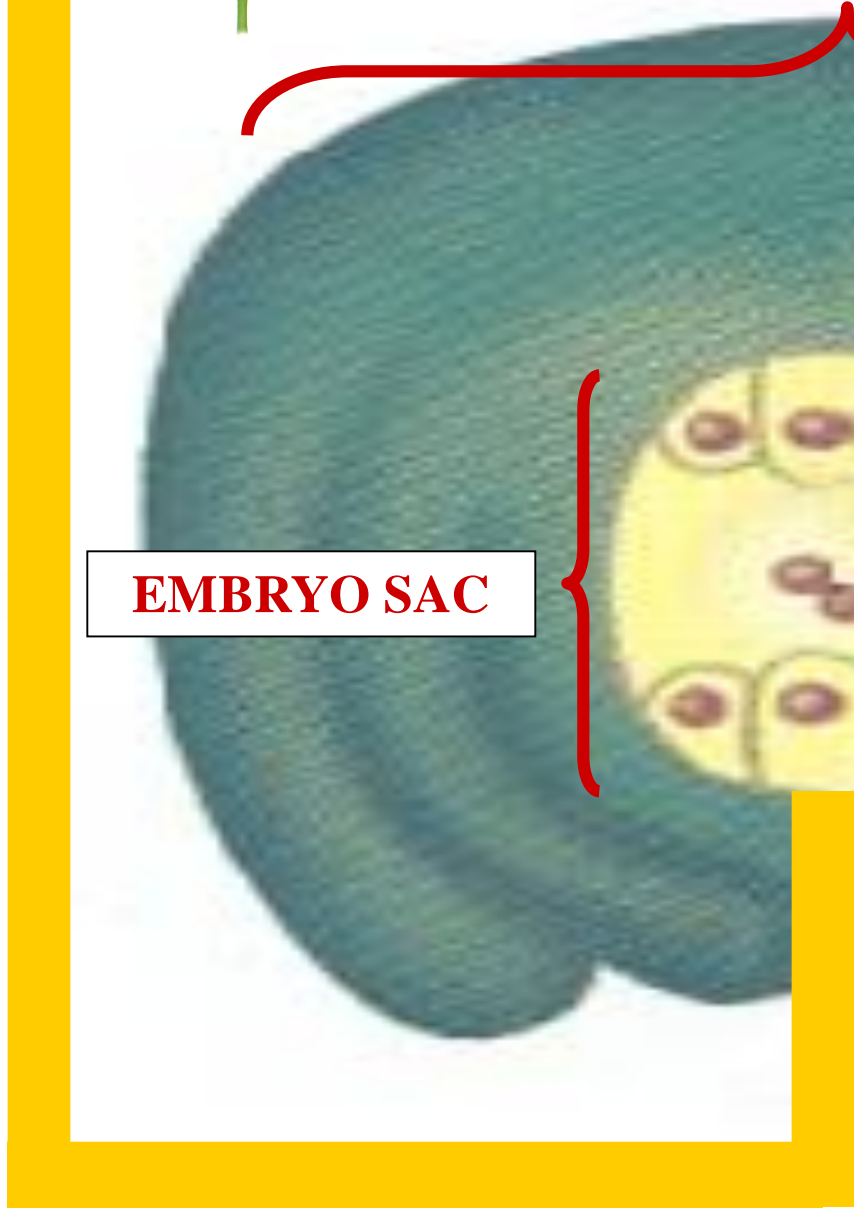





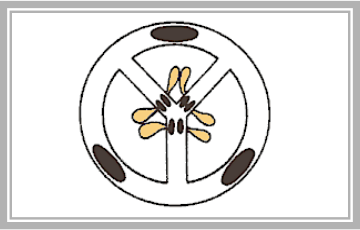



OVULE



EMBRYO SAC

-  **TUBE CELL**
-  **POLLEN TUBE**
-  **GENERATIVE CELL**
-  **SPERM CELL**
-  **ENDOSPERM**
-  **ZYGOTE**

OVULE

L.S.







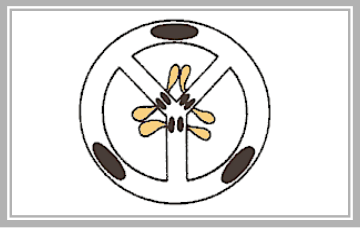



OVULE



EMBRYO SAC

-  **TUBE CELL**
-  **POLLEN TUBE**
-  **GENERATIVE CELL**
-  **SPERM CELL**
-  **ENDOSPERM**
-  **ZYGOTE**

OVULE

L.S.







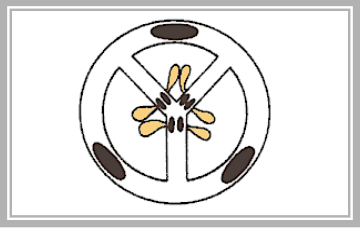



OVULE



EMBRYO SAC

-  **TUBE CELL**
-  **POLLEN TUBE**
-  **GENERATIVE CELL**
-  **SPERM CELL**
-  **ENDOSPERM**
-  **ZYGOTE**

OVULE

L.S.







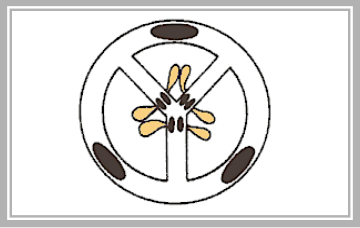



OVULE



EMBRYO SAC

-  **TUBE CELL**
-  **POLLEN TUBE**
-  **GENERATIVE CELL**
-  **SPERM CELL**
-  **ENDOSPERM**
-  **ZYGOTE**

OVULE

L.S.











OVULE



M

EMBRYO SAC

-  **TUBE CELL**
-  **POLLEN TUBE**
-  **GENERATIVE CELL**
-  **SPERM CELL**
-  **ENDOSPERM**
-  **ZYGOTE**

OVULE

L.S.







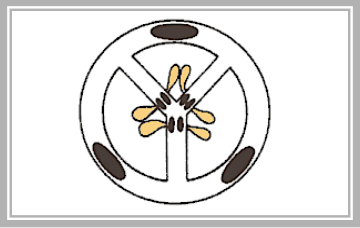



OVULE



EMBRYO SAC

-  **TUBE CELL**
-  **POLLEN TUBE**
-  **GENERATIVE CELL**
-  **SPERM CELL**
-  **ENDOSPERM**
-  **ZYGOTE**

MITOSIS

OVULE

L.S.

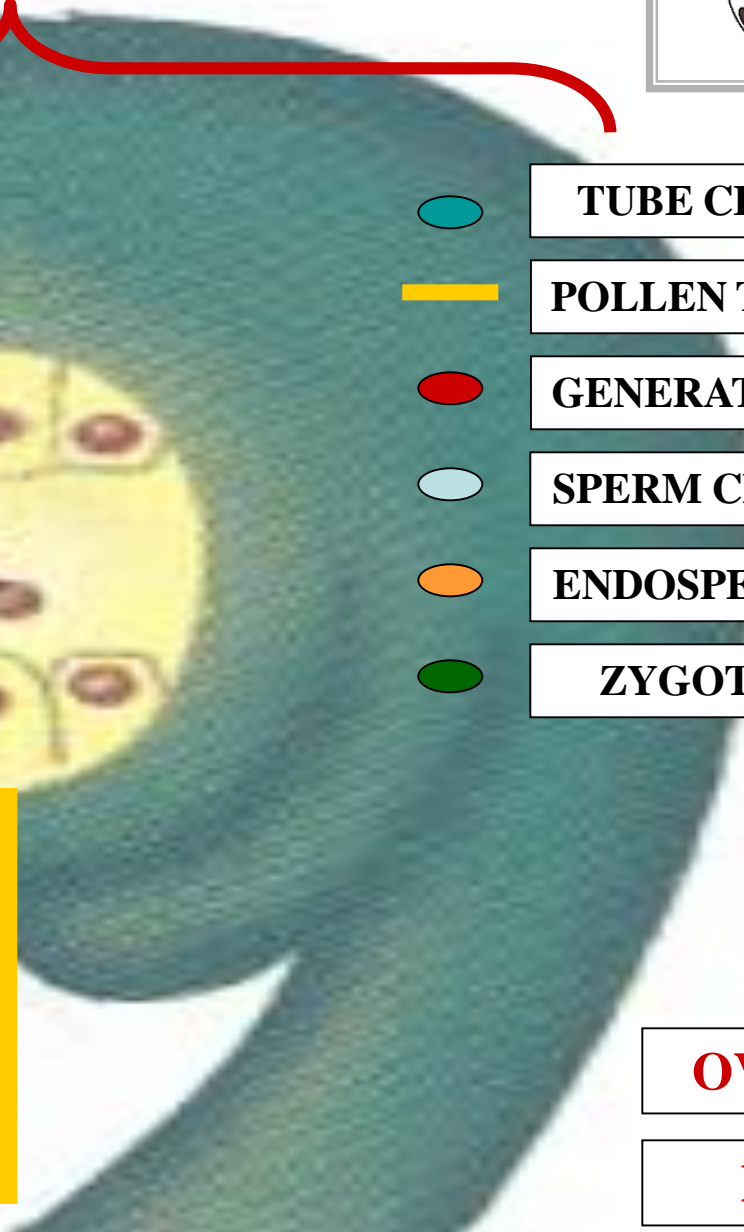



OVULE

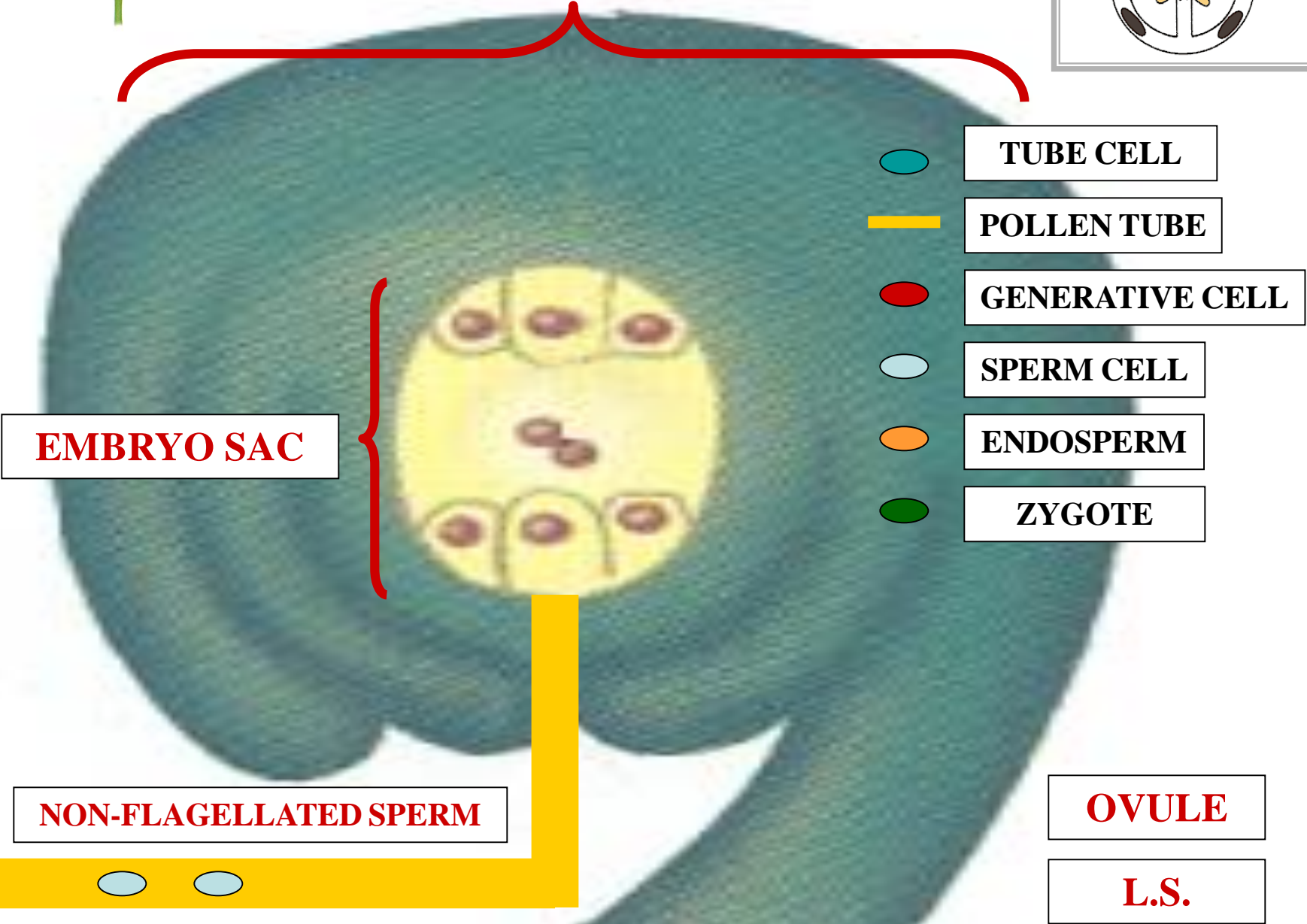
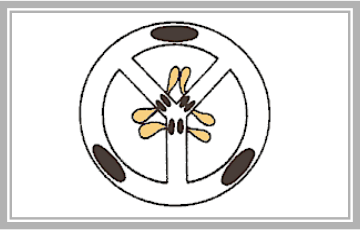

TUBE CELL

POLLEN TUBE

GENERATIVE CELL

SPERM CELL

ENDOSPERM

ZYGOTE

EMBRYO SAC

NON-FLAGELLATED SPERM

OVULE

L.S.



OVULE

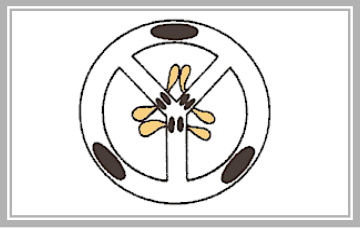

EMBRYO SAC

TUBE CELL

POLLEN TUBE

GENERATIVE CELL

SPERM CELL

ENDOSPERM

ZYGOTE

DOUBLE FERTILIZATION

OVULE

L.S.





OVULE

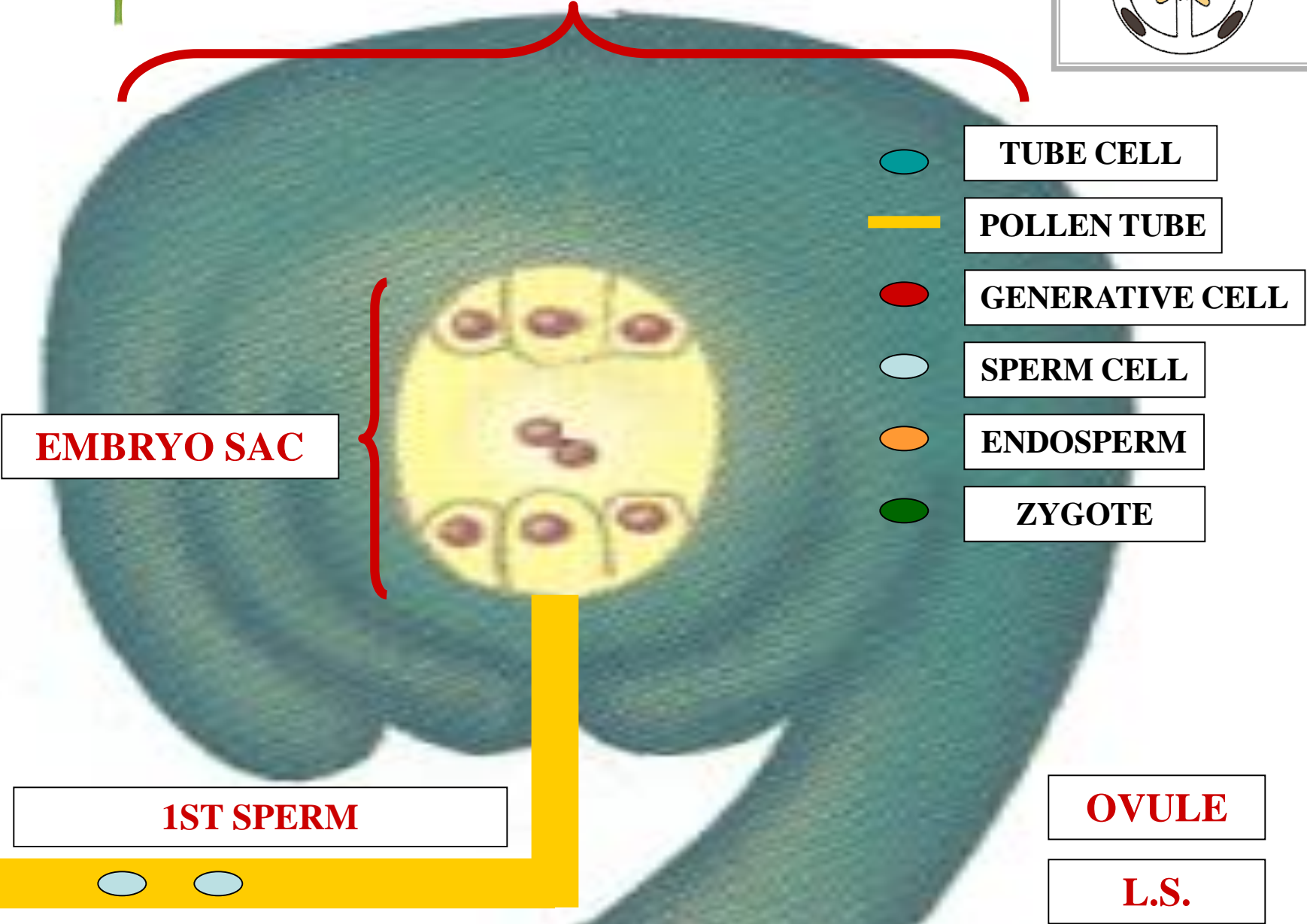
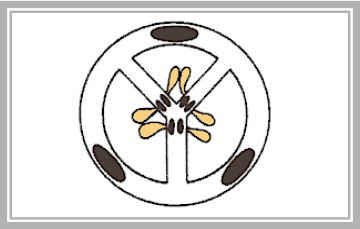

TUBE CELL

POLLEN TUBE

GENERATIVE CELL

SPERM CELL

ENDOSPERM

ZYGOTE

EMBRYO SAC

1ST SPERM

OVULE

L.S.



OVULE

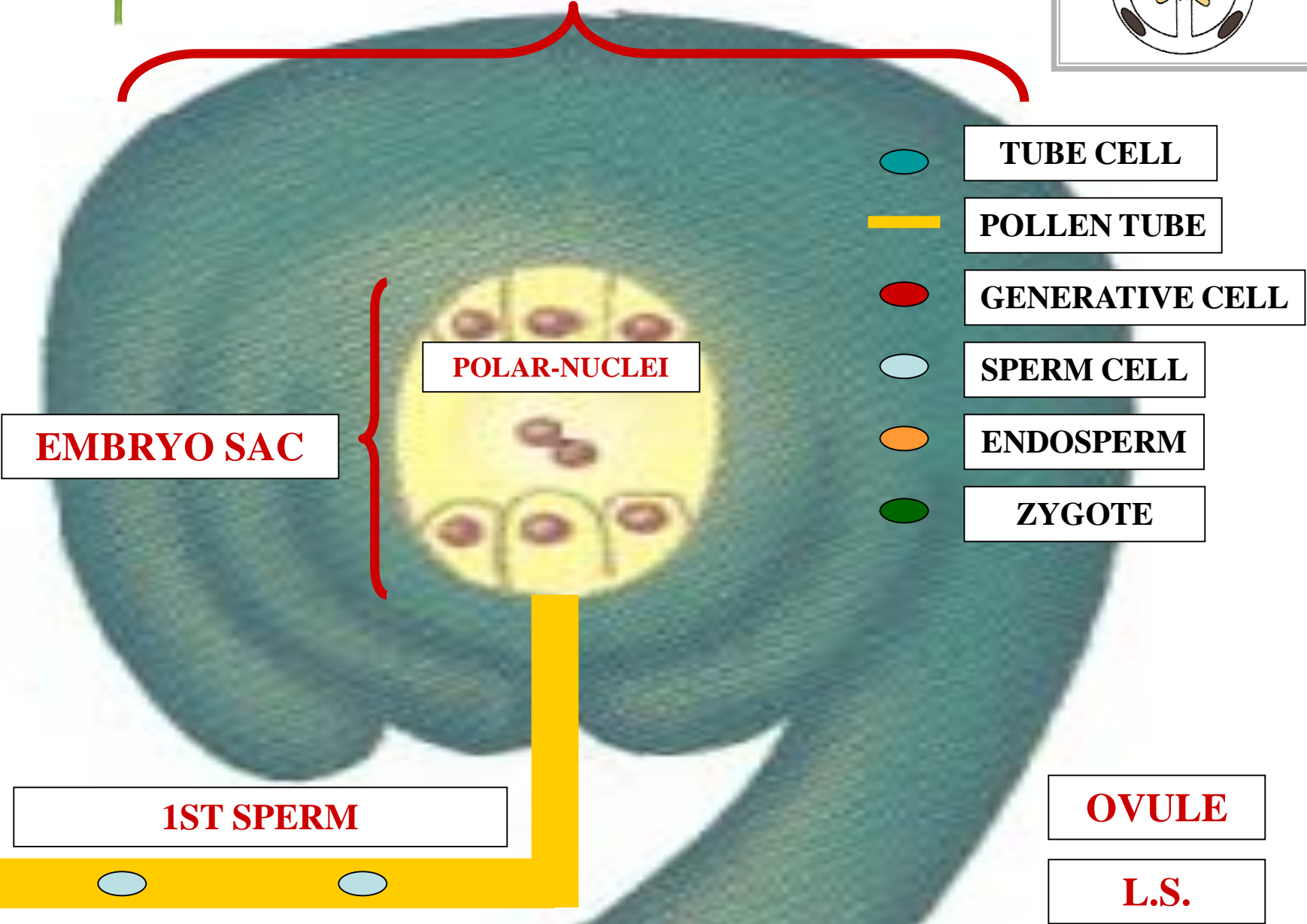
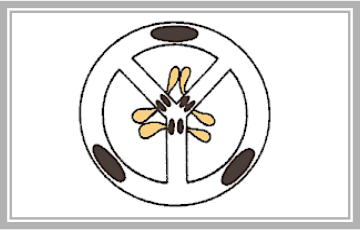

TUBE CELL

POLLEN TUBE

GENERATIVE CELL

SPERM CELL

ENDOSPERM

ZYGOTE

EMBRYO SAC

POLAR-NUCLEI

1ST SPERM

OVULE

L.S.



OVULE

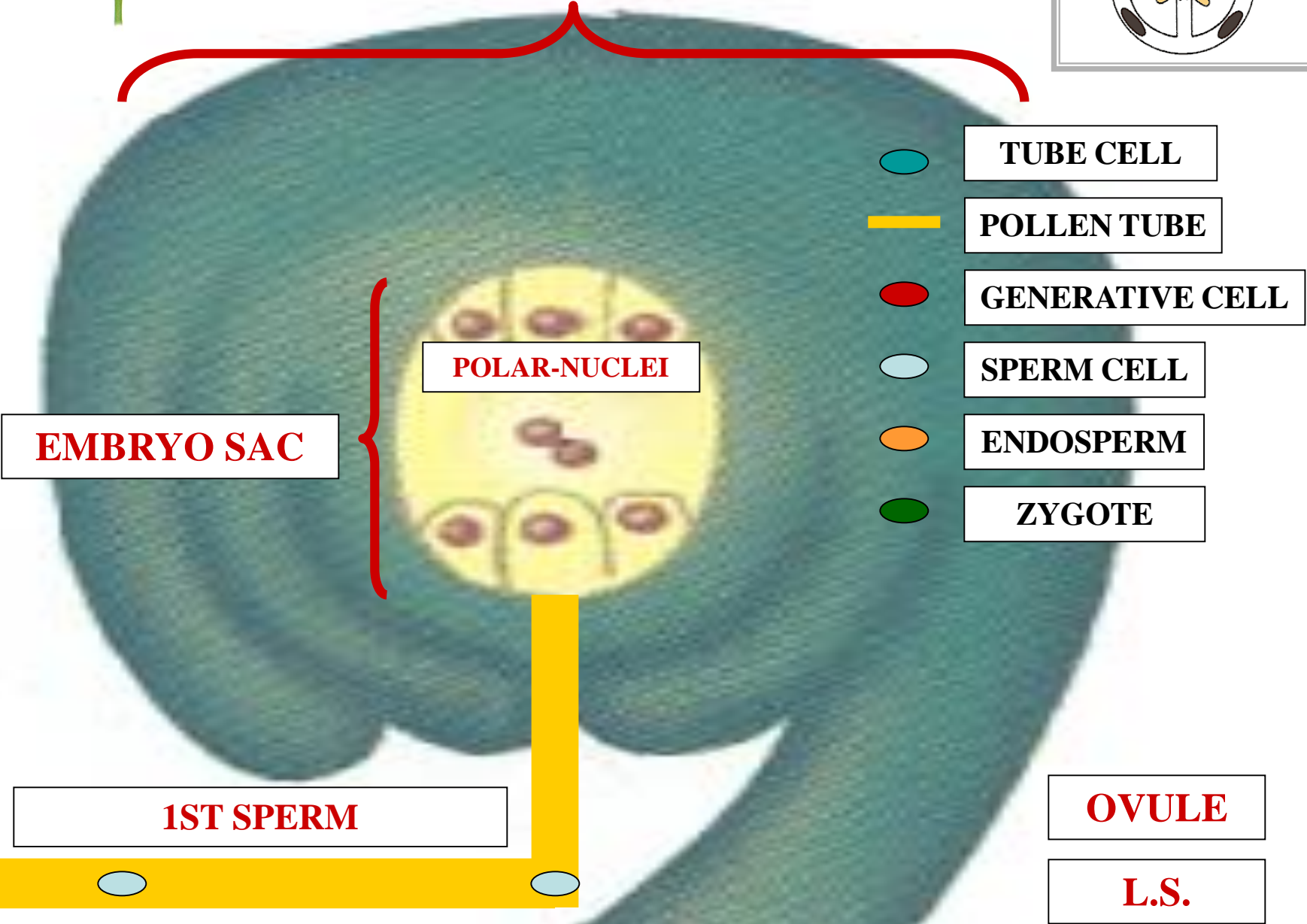
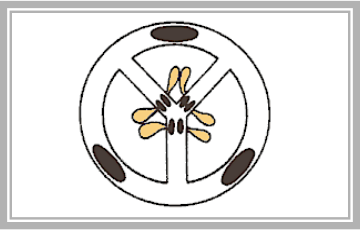

TUBE CELL

POLLEN TUBE

GENERATIVE CELL

SPERM CELL

ENDOSPERM

ZYGOTE

EMBRYO SAC

POLAR-NUCLEI

1ST SPERM

OVULE

L.S.



OVULE

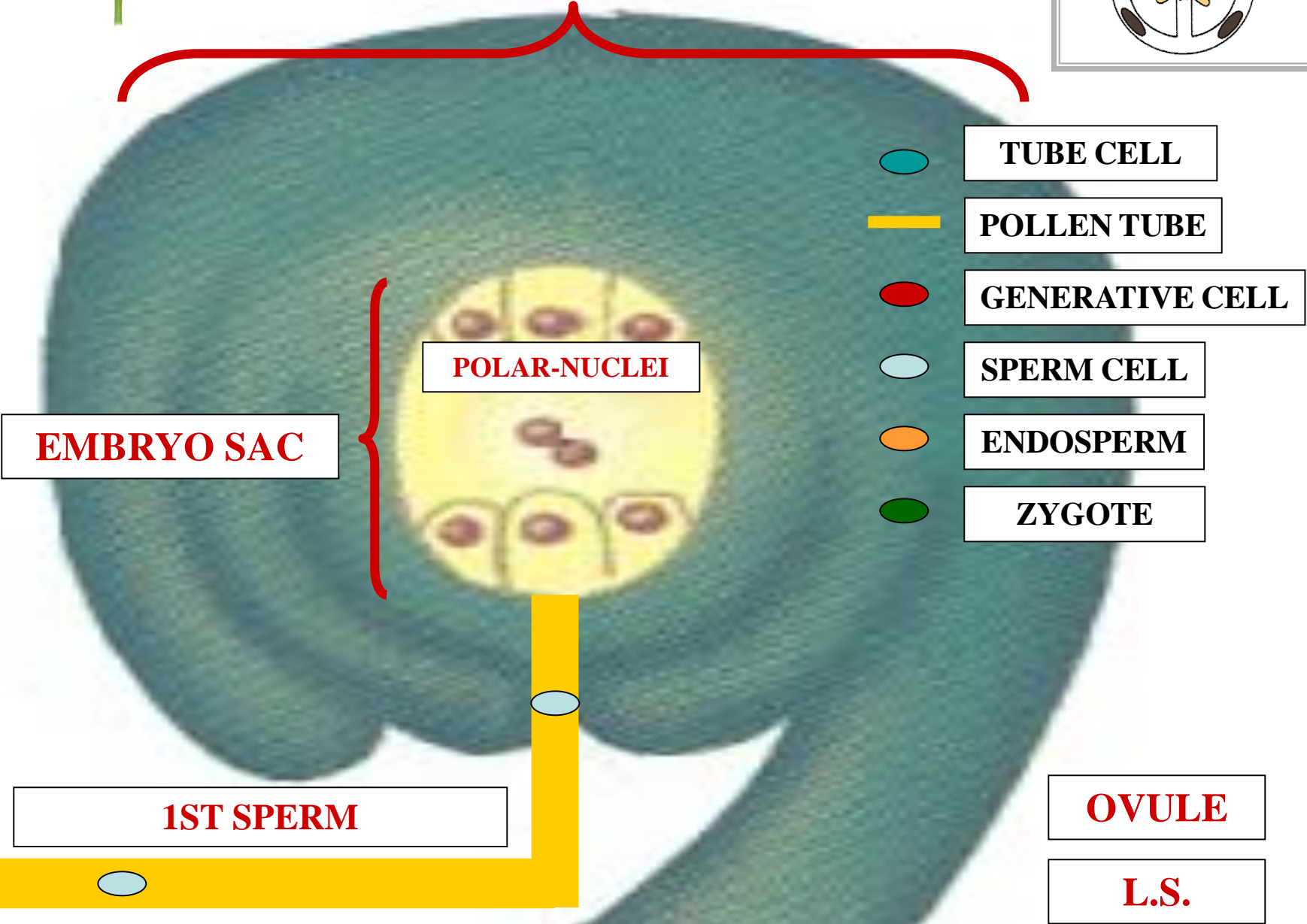
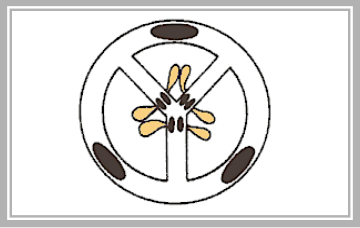

TUBE CELL

POLLEN TUBE

GENERATIVE CELL

SPERM CELL

ENDOSPERM

ZYGOTE

EMBRYO SAC

POLAR-NUCLEI

1ST SPERM

OVULE

L.S.



OVULE

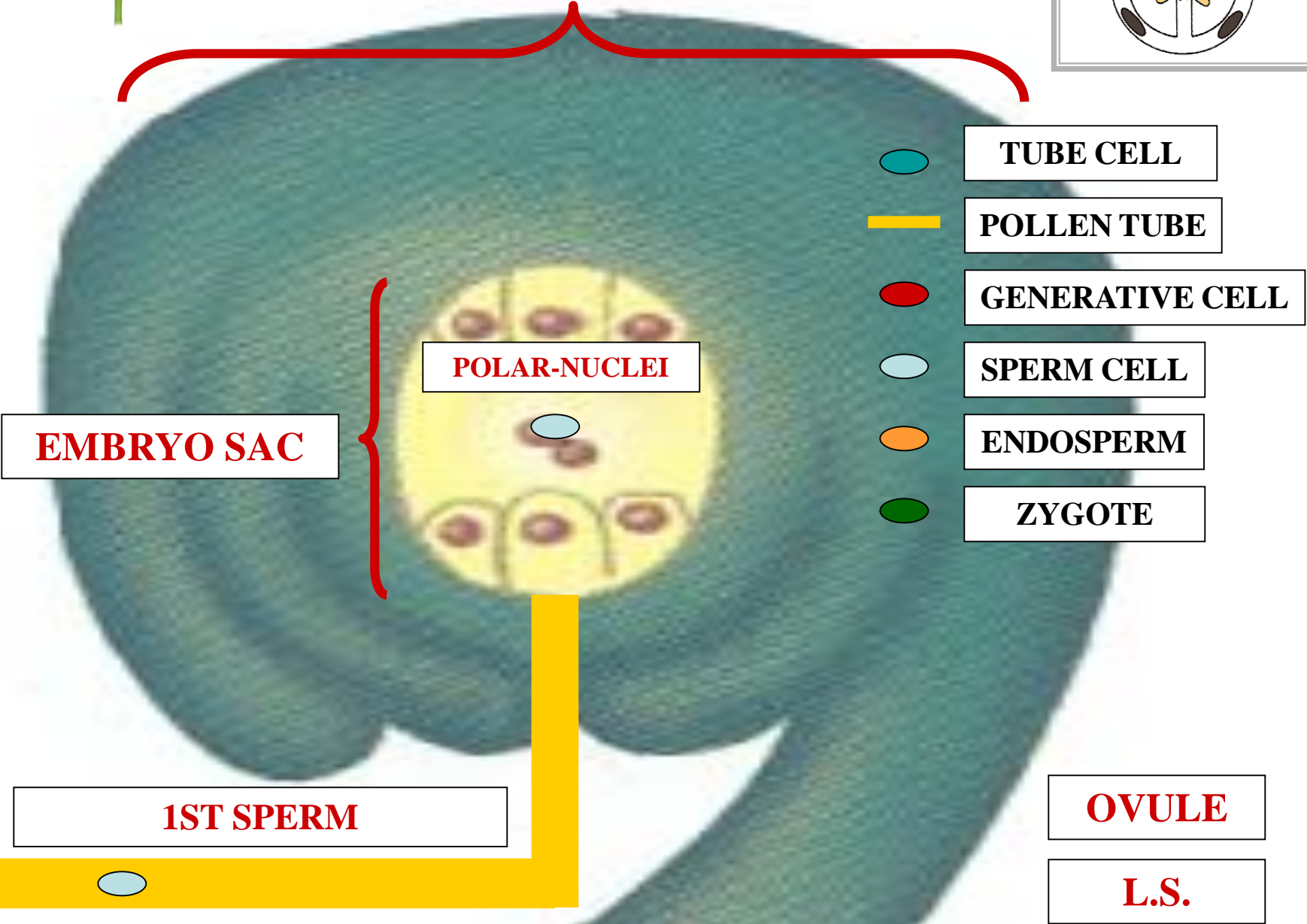

TUBE CELL

POLLEN TUBE

GENERATIVE CELL

SPERM CELL

ENDOSPERM

ZYGOTE

POLAR-NUCLEI

EMBRYO SAC

1ST SPERM

OVULE

L.S.



OVULE

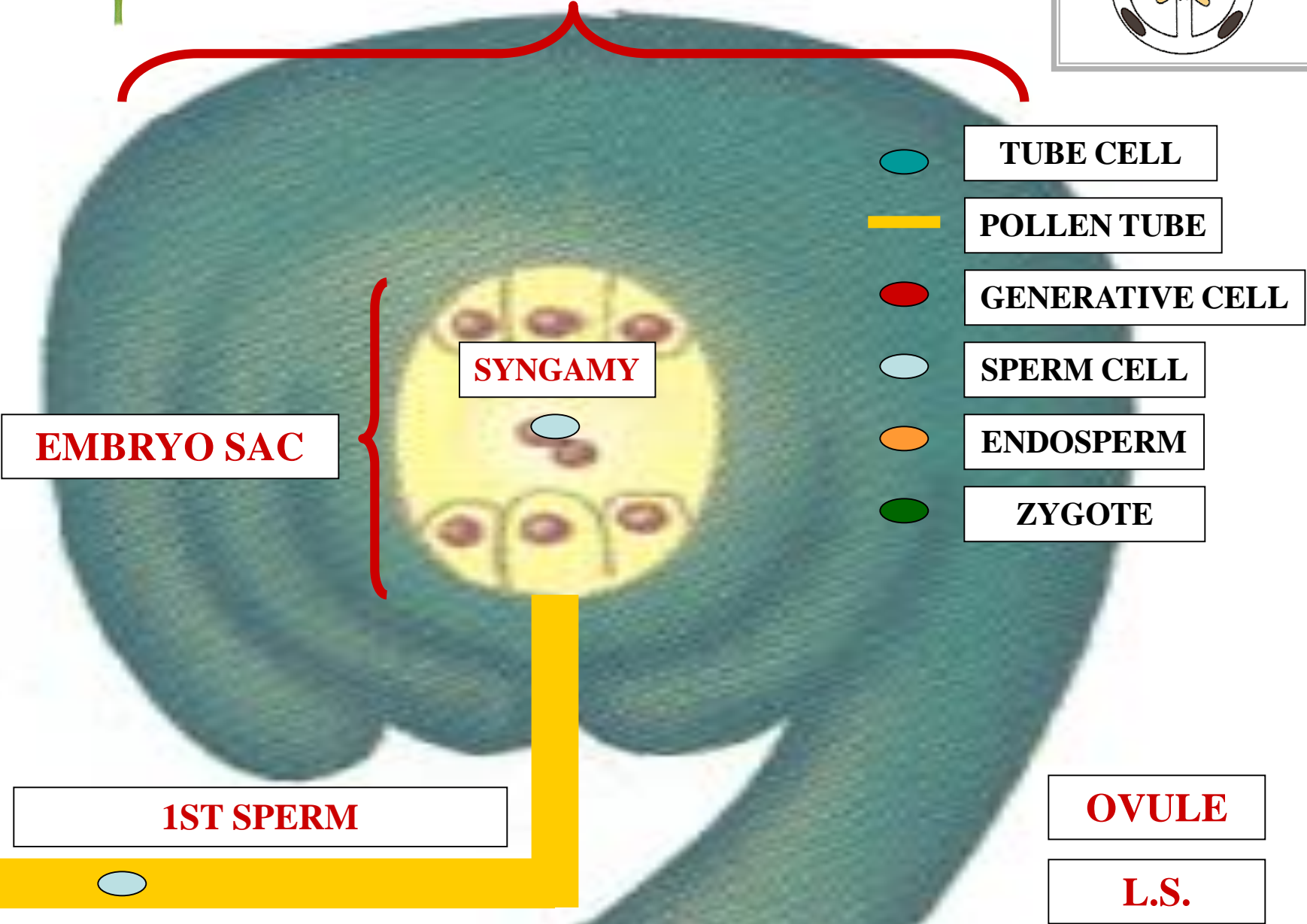
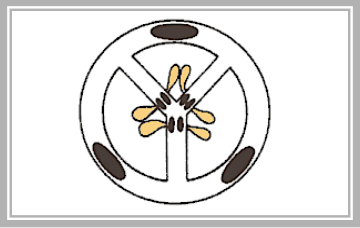

TUBE CELL

POLLEN TUBE

GENERATIVE CELL

SPERM CELL

ENDOSPERM

ZYGOTE

EMBRYO SAC

SYNGAMY

1ST SPERM

OVULE

L.S.



OVULE

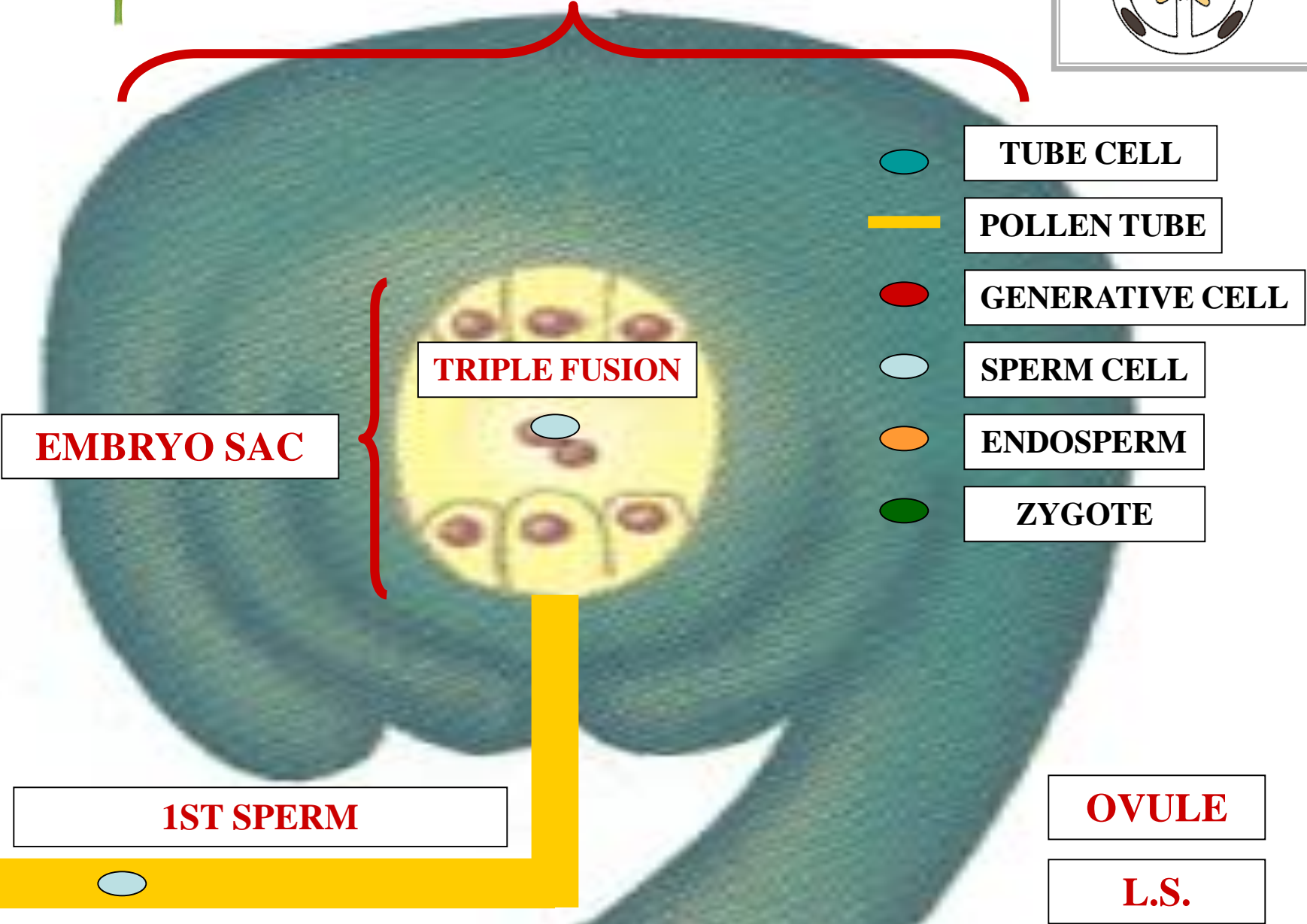
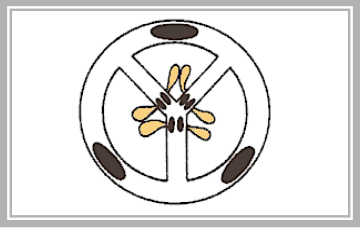

TUBE CELL

POLLEN TUBE

GENERATIVE CELL

SPERM CELL

ENDOSPERM

ZYGOTE

EMBRYO SAC

TRIPLE FUSION

1ST SPERM

OVULE

L.S.



OVULE

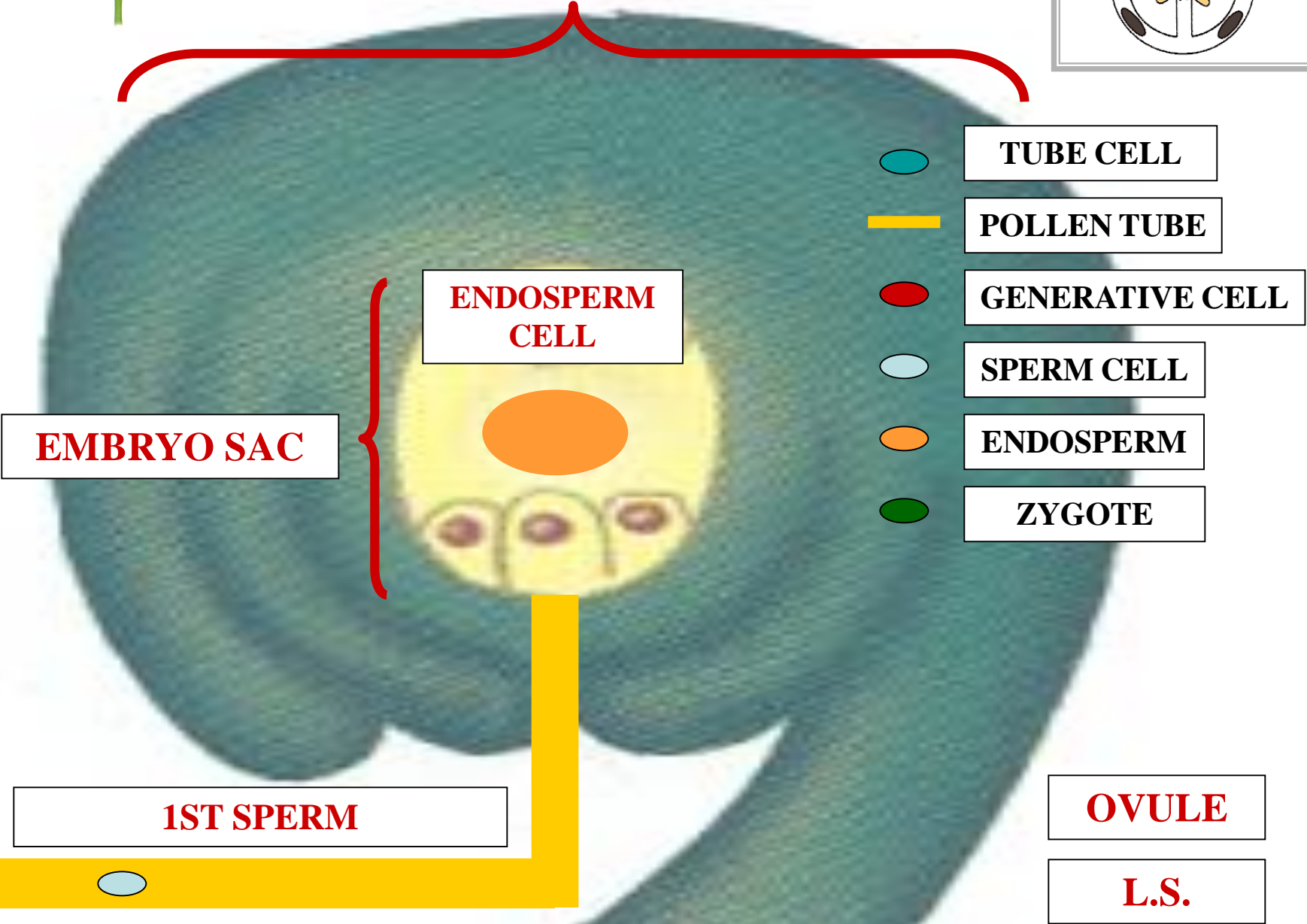
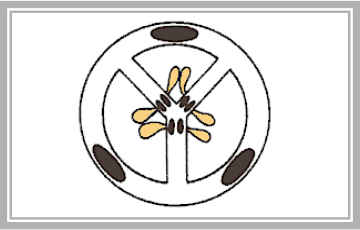

TUBE CELL

POLLEN TUBE

GENERATIVE CELL

SPERM CELL

ENDOSPERM

ZYGOTE

ENDOSPERM CELL

EMBRYO SAC

1ST SPERM

OVULE

L.S.



OVULE

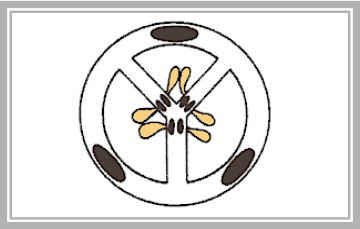

M

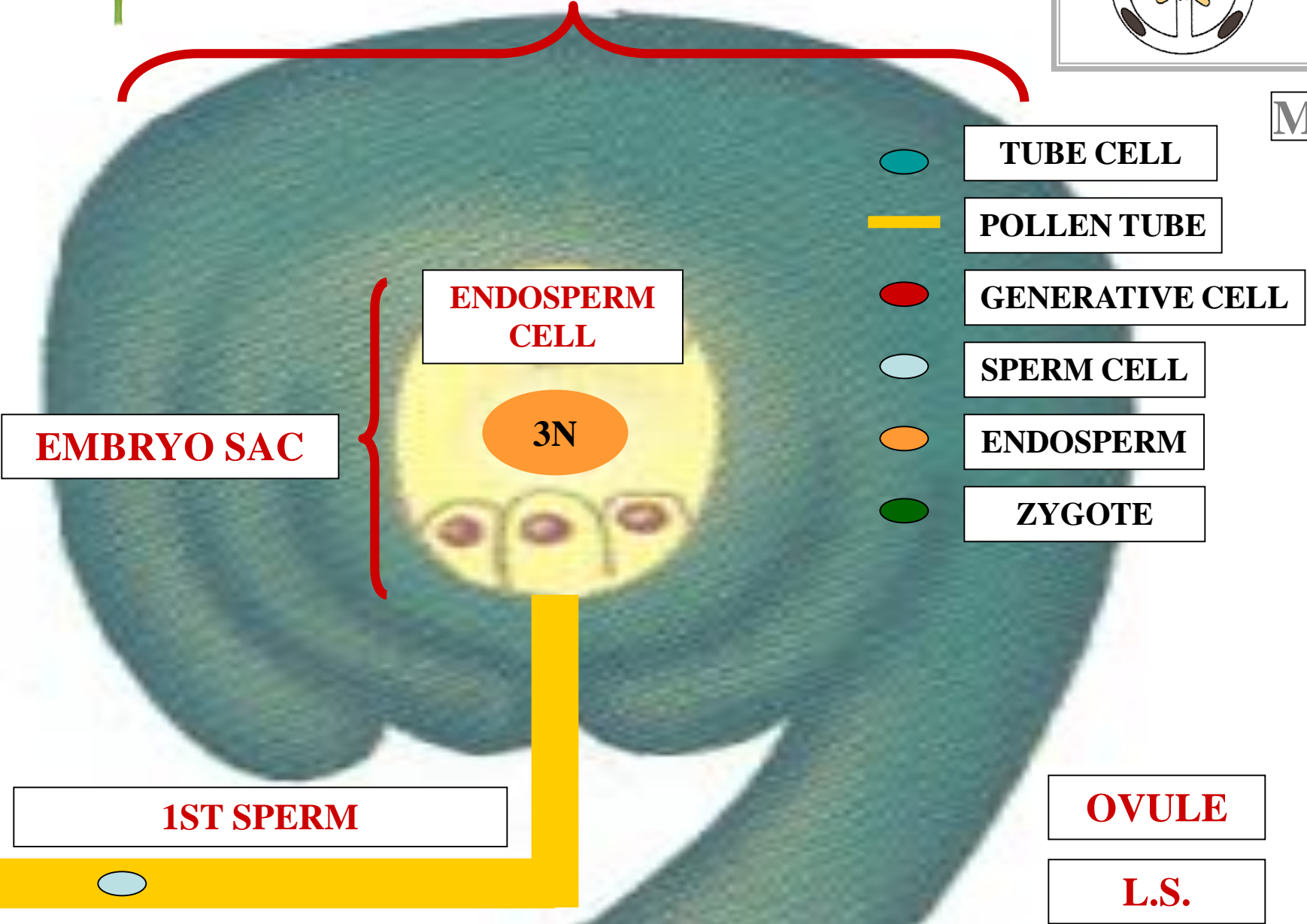

TUBE CELL

POLLEN TUBE

GENERATIVE CELL

SPERM CELL

ENDOSPERM

ZYGOTE

ENDOSPERM CELL

EMBRYO SAC

3N

1ST SPERM

OVULE

L.S.



OVULE

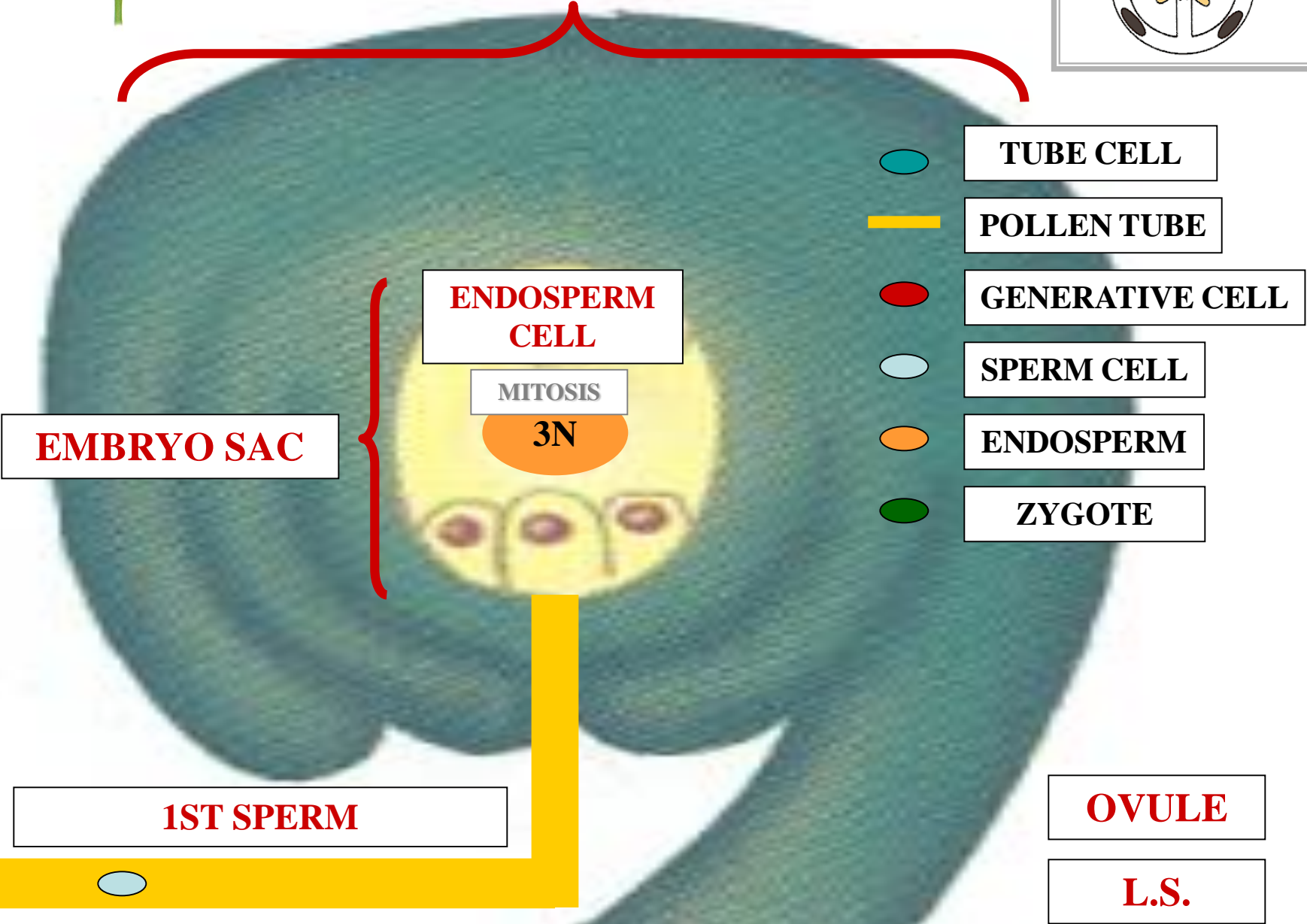
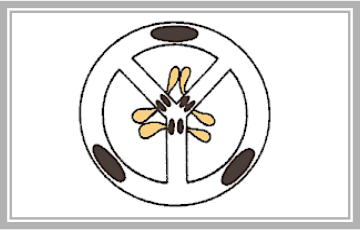

TUBE CELL

POLLEN TUBE

GENERATIVE CELL

SPERM CELL

ENDOSPERM

ZYGOTE

ENDOSPERM CELL

MITOSIS

3N

EMBRYO SAC

1ST SPERM

OVULE

L.S.



OVULE

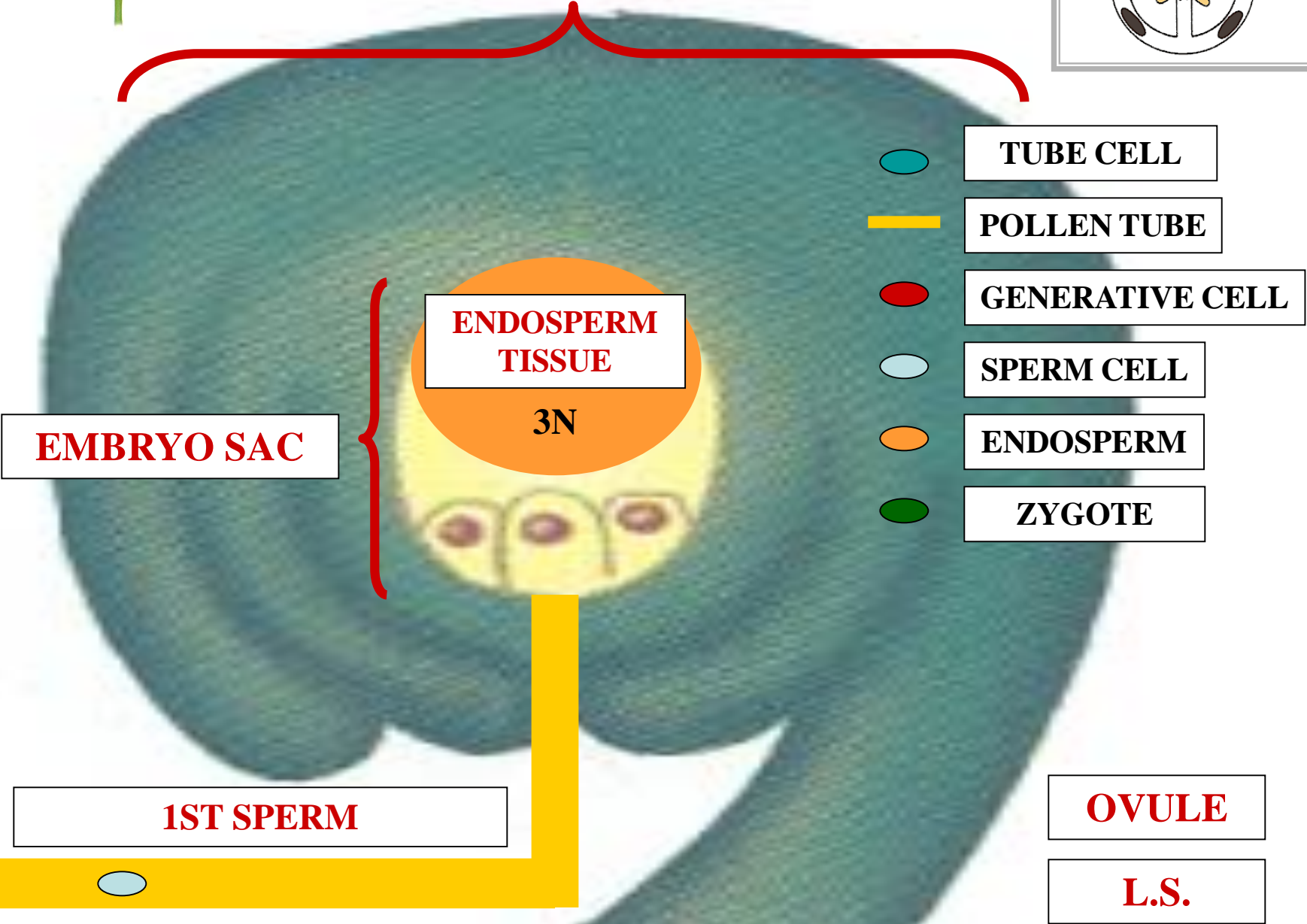
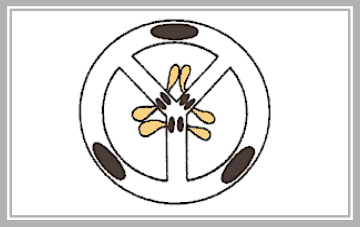

TUBE CELL

POLLEN TUBE

GENERATIVE CELL

SPERM CELL

ENDOSPERM

ZYGOTE

ENDOSPERM TISSUE

3N

EMBRYO SAC

1ST SPERM

OVULE

L.S.



OVULE

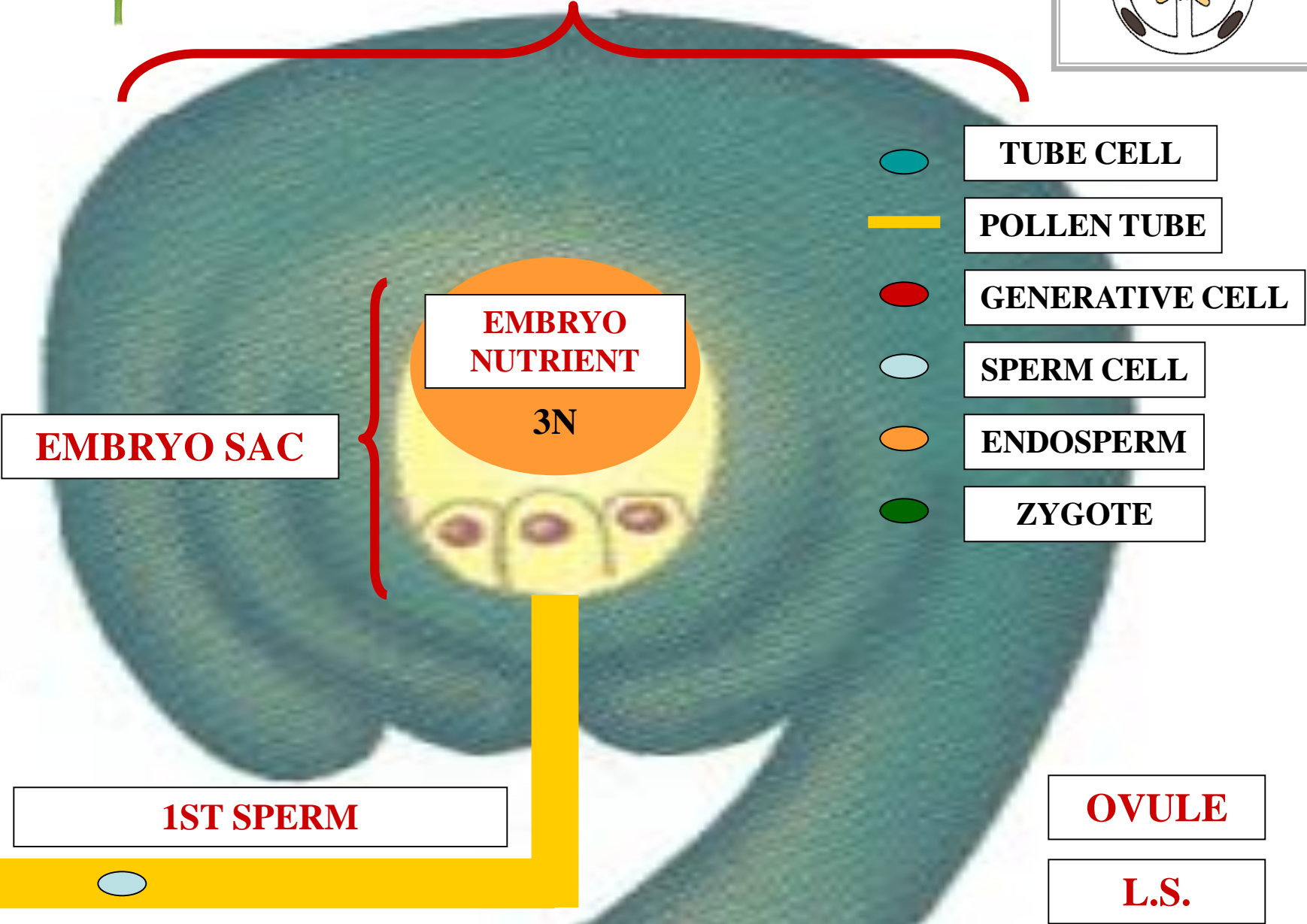

TUBE CELL

POLLEN TUBE

GENERATIVE CELL

SPERM CELL

ENDOSPERM

ZYGOTE

EMBRYO SAC

EMBRYO NUTRIENT

3N

1ST SPERM

OVULE

L.S.



OVULE

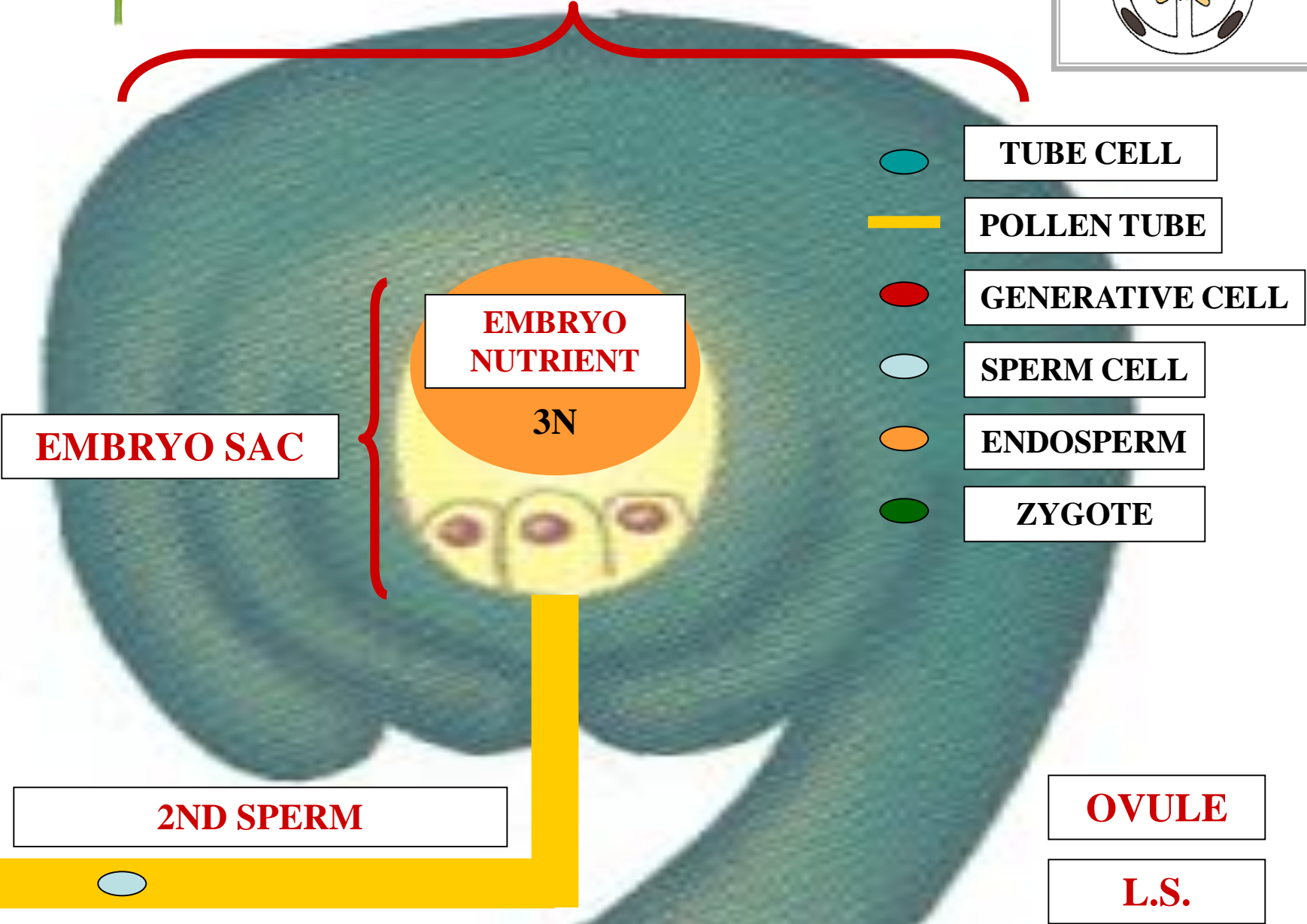
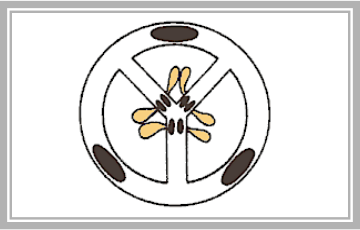

TUBE CELL

POLLEN TUBE

GENERATIVE CELL

SPERM CELL

ENDOSPERM

ZYGOTE

EMBRYO SAC

EMBRYO NUTRIENT

3N

2ND SPERM

OVULE

L.S.



OVULE

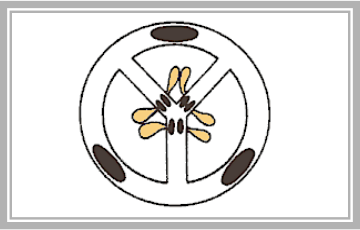

EMBRYO SAC

EMBRYO NUTRIENT

3N

EGG

TUBE CELL

POLLEN TUBE

GENERATIVE CELL

SPERM CELL

ENDOSPERM

ZYGOTE

2ND SPERM

OVULE

L.S.





OVULE

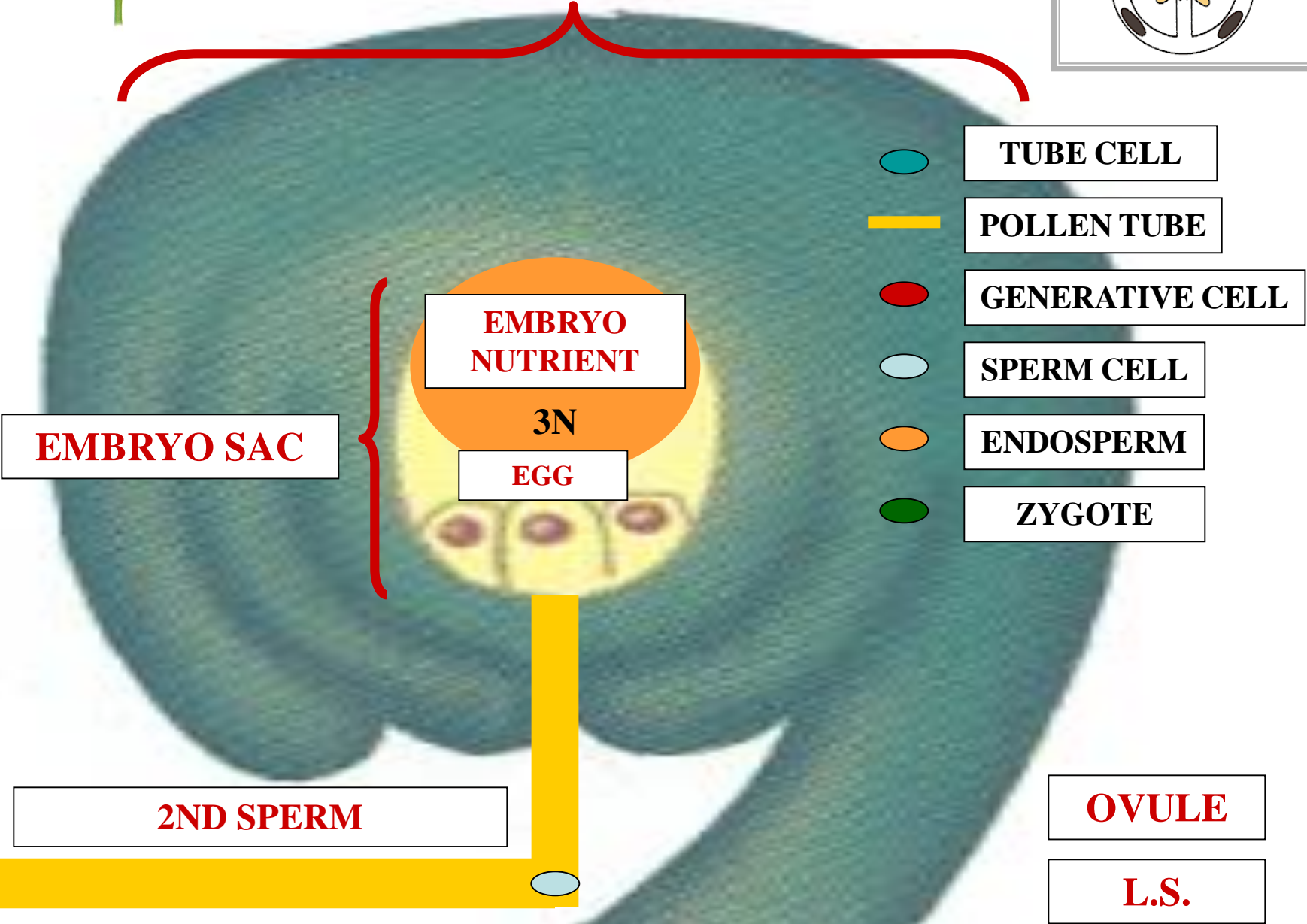



OVULE

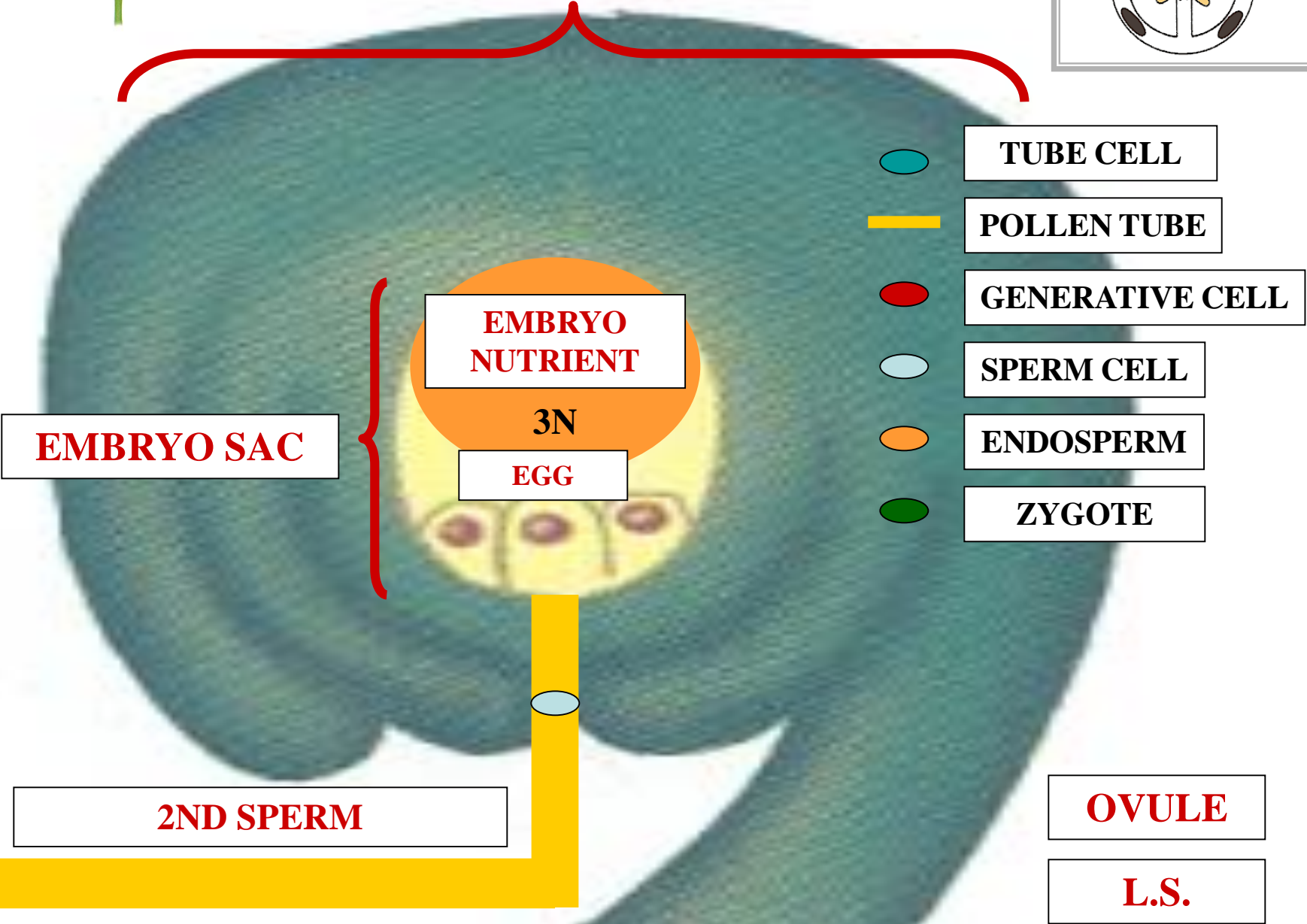
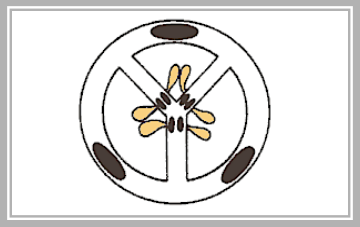

TUBE CELL

POLLEN TUBE

GENERATIVE CELL

SPERM CELL

ENDOSPERM

ZYGOTE

EMBRYO NUTRIENT

3N

EGG

EMBRYO SAC

2ND SPERM

OVULE

L.S.



OVULE

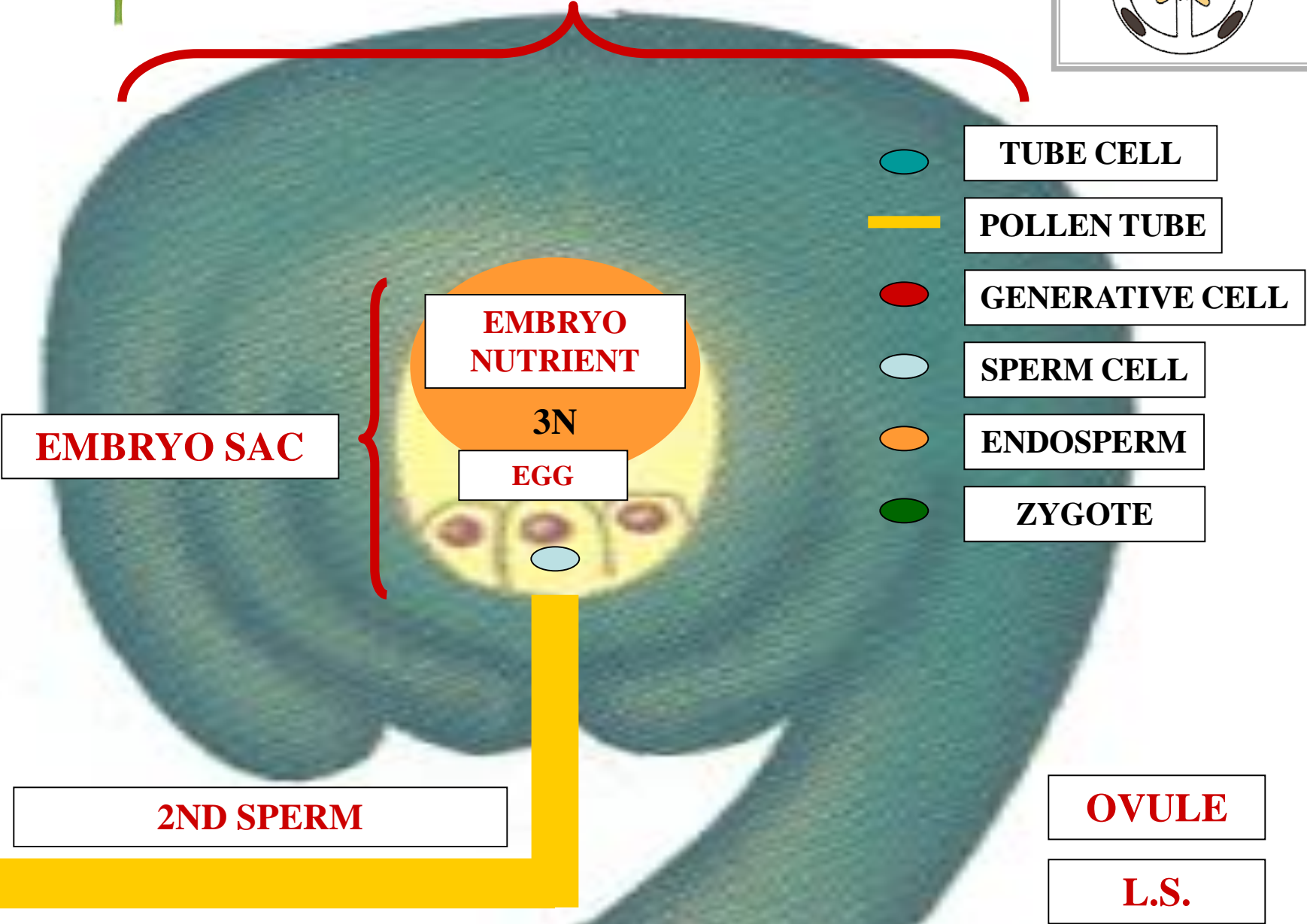
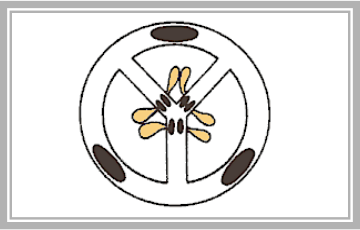

TUBE CELL

POLLEN TUBE

GENERATIVE CELL

SPERM CELL

ENDOSPERM

ZYGOTE

EMBRYO SAC

EMBRYO NUTRIENT

EGG

3N

2ND SPERM

OVULE

L.S.



OVULE

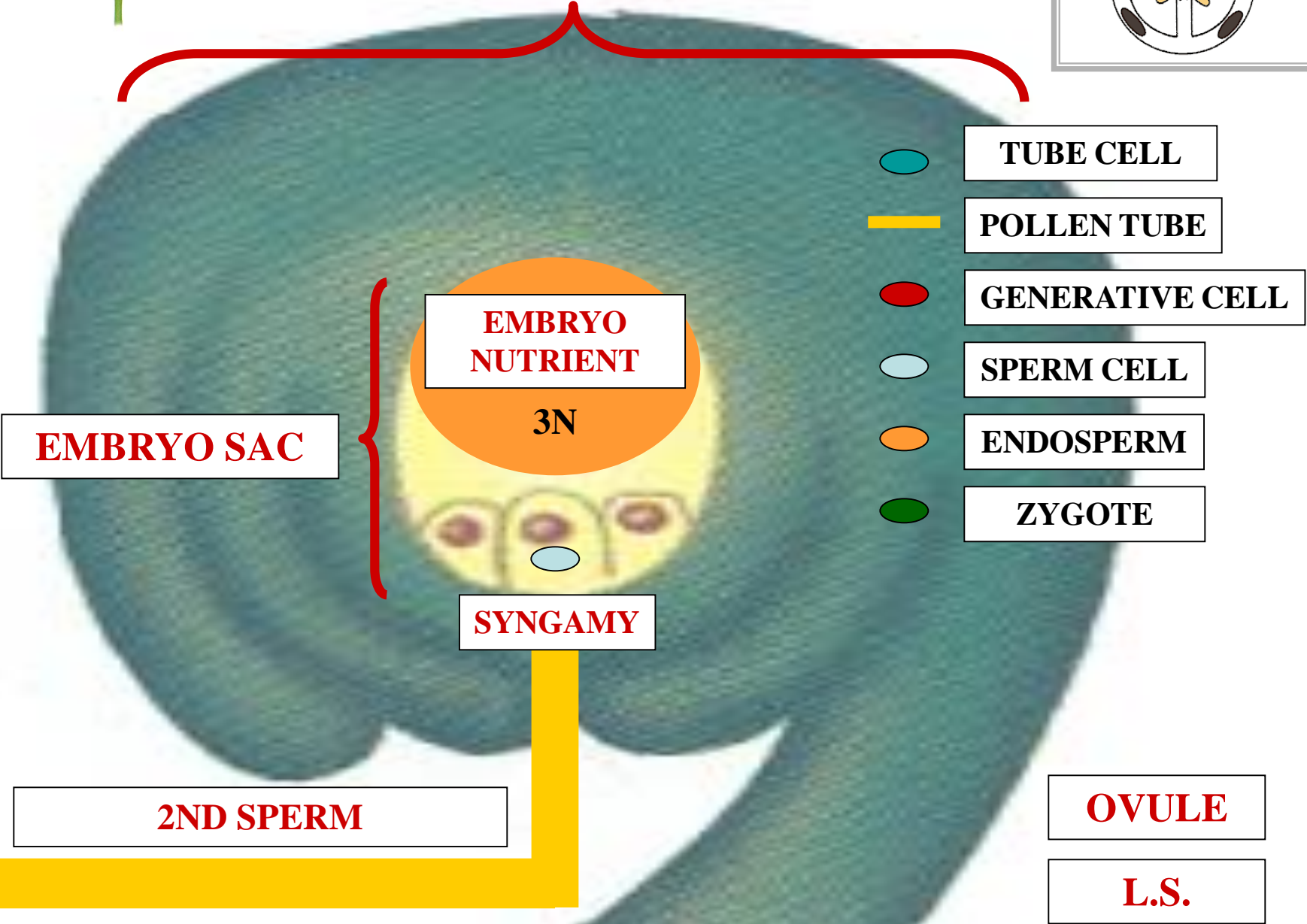
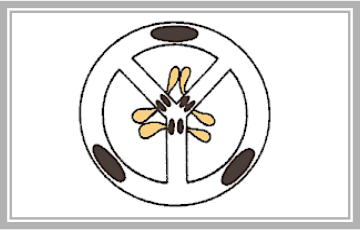

TUBE CELL

POLLEN TUBE

GENERATIVE CELL

SPERM CELL

ENDOSPERM

ZYGOTE

EMBRYO SAC

EMBRYO NUTRIENT

3N

SYNGAMY

2ND SPERM

OVULE

L.S.



OVULE

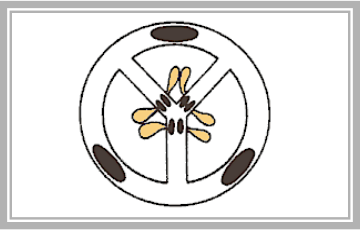







EMBRYO SAC

EMBRYO NUTRIENT

3N

ZYGOTE

2ND SPERM

-  **TUBE CELL**
-  **POLLEN TUBE**
-  **GENERATIVE CELL**
-  **SPERM CELL**
-  **ENDOSPERM**
-  **ZYGOTE**

OVULE

L.S.

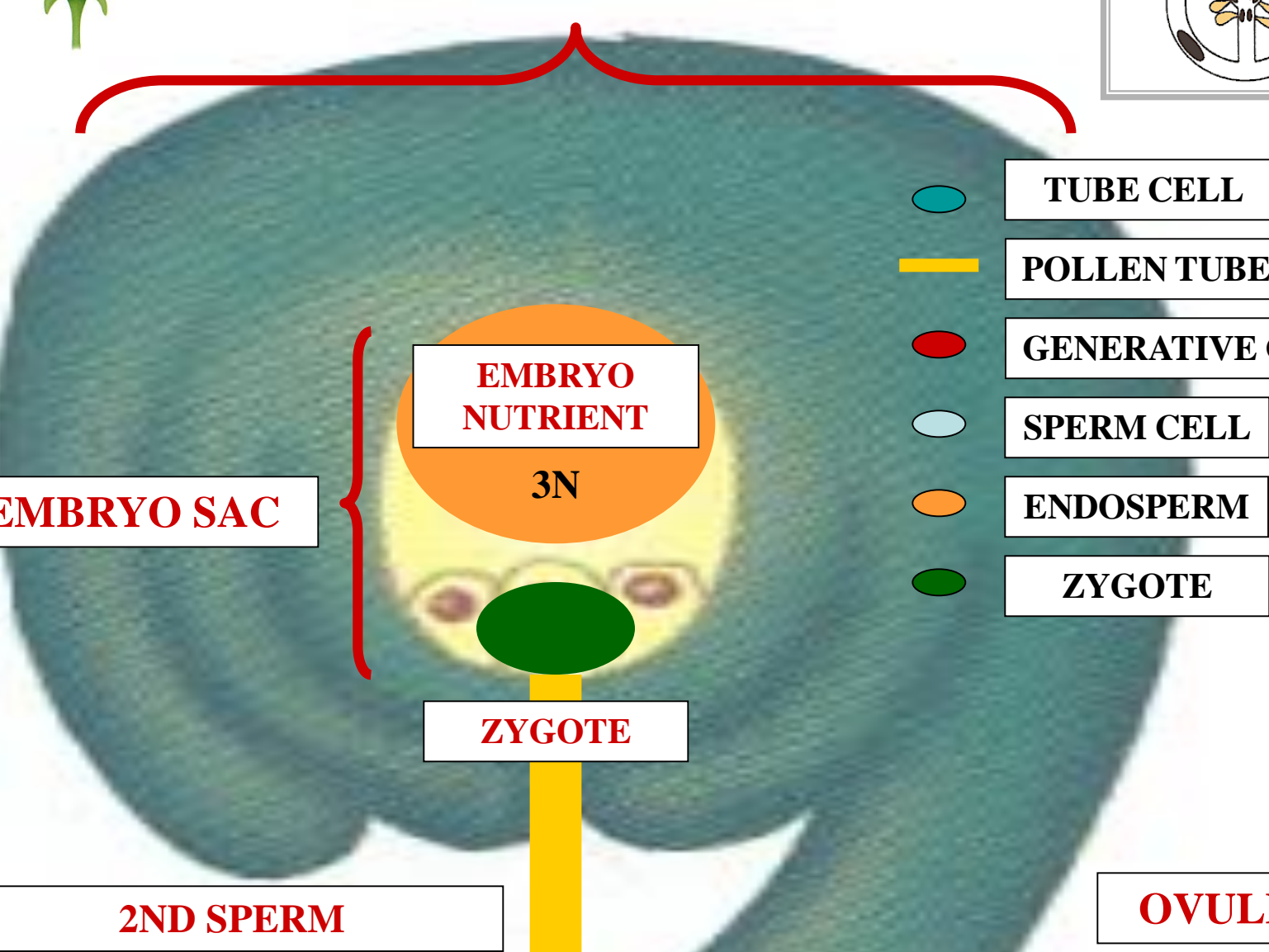



OVULE

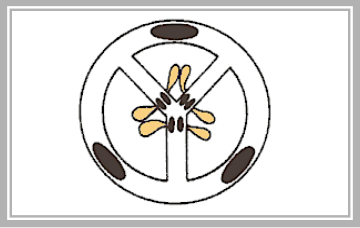

M

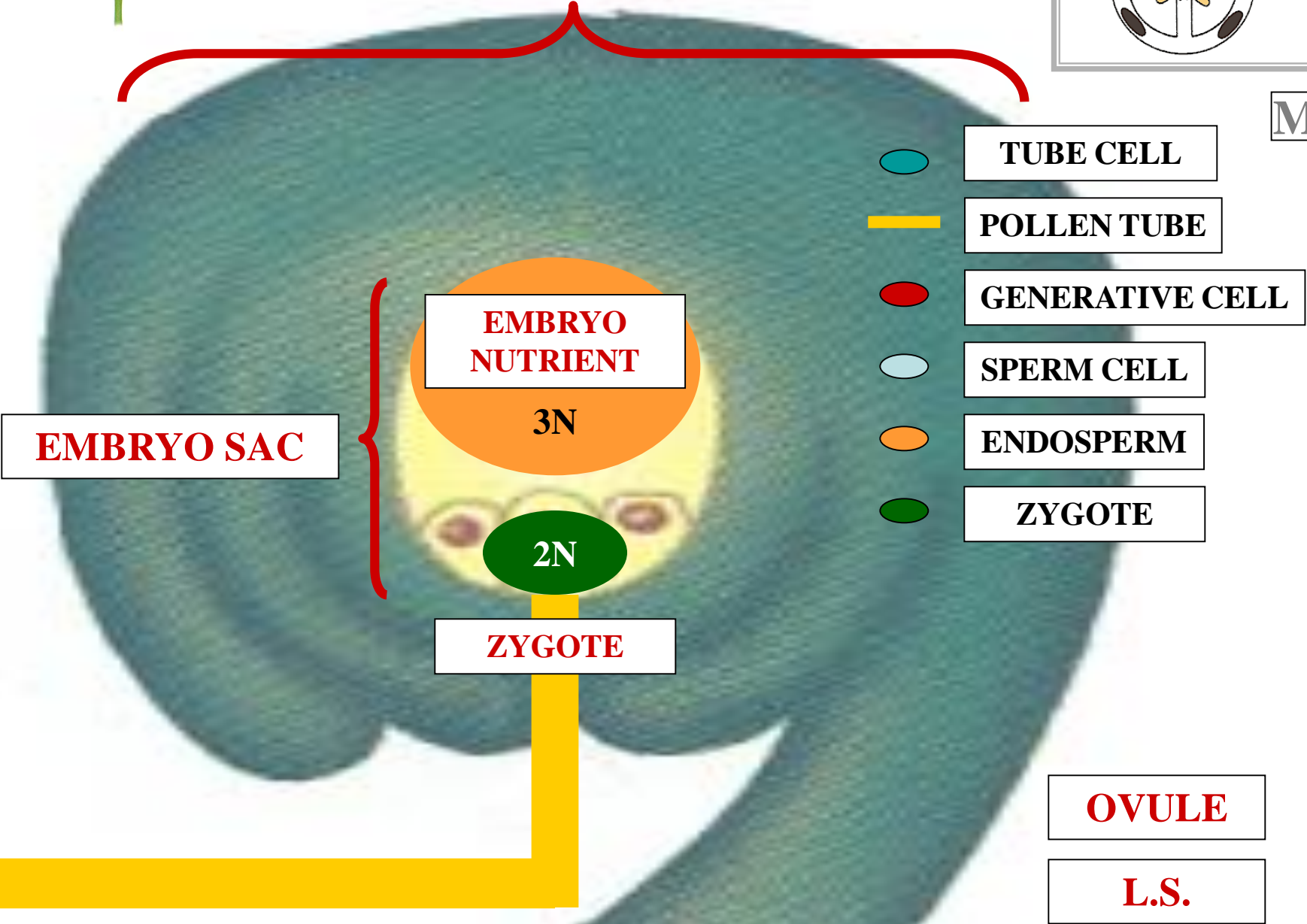

TUBE CELL

POLLEN TUBE

GENERATIVE CELL

SPERM CELL

ENDOSPERM

ZYGOTE

EMBRYO SAC

EMBRYO NUTRIENT

3N

2N

ZYGOTE

OVULE

L.S.



OVULE

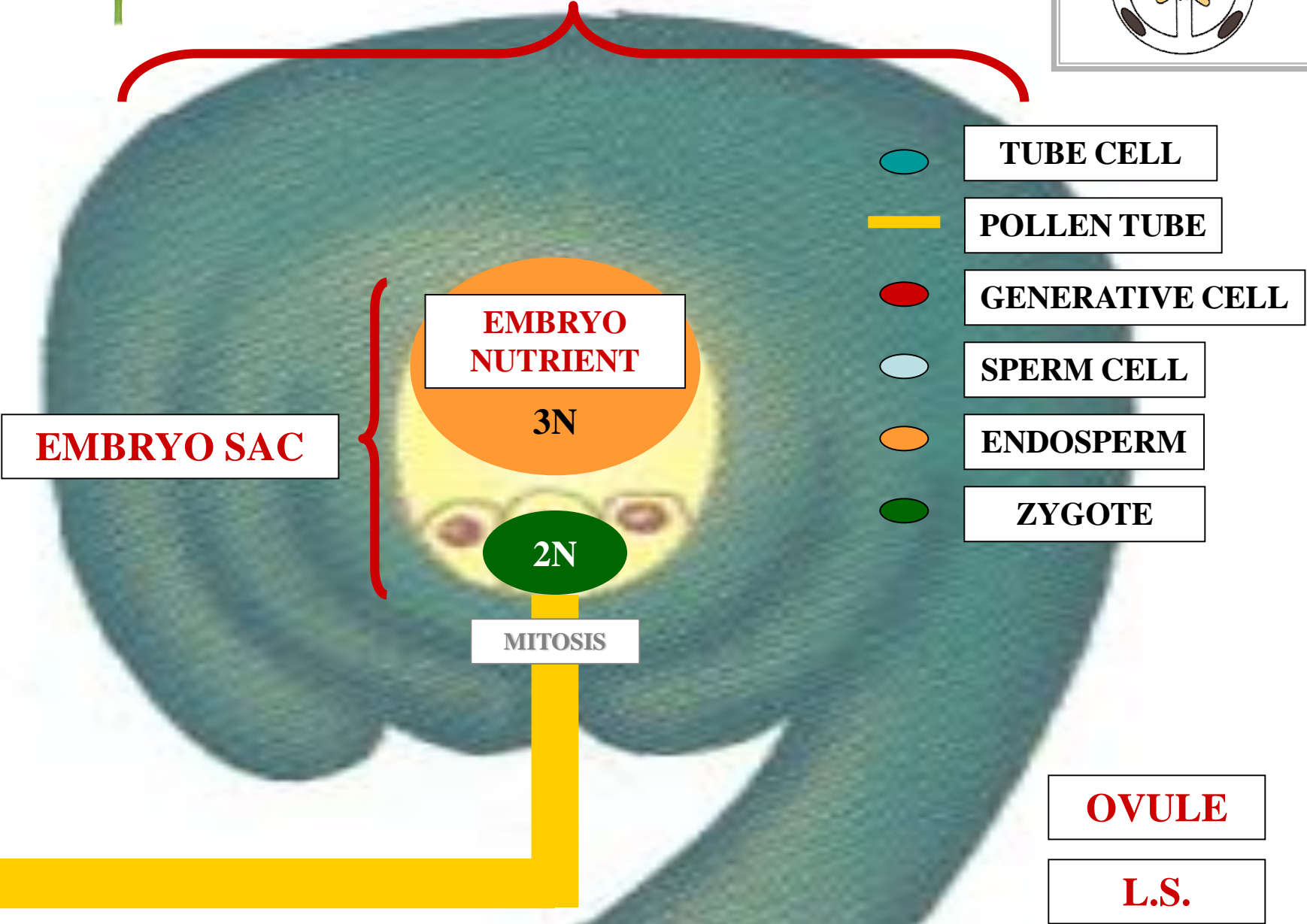
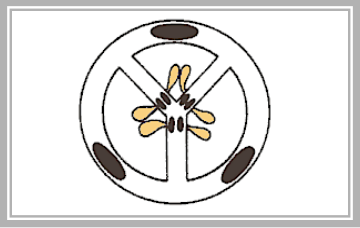

TUBE CELL

POLLEN TUBE

GENERATIVE CELL

SPERM CELL

ENDOSPERM

ZYGOTE

EMBRYO NUTRIENT

3N

EMBRYO SAC

2N

MITOSIS

OVULE

L.S.

OVULE

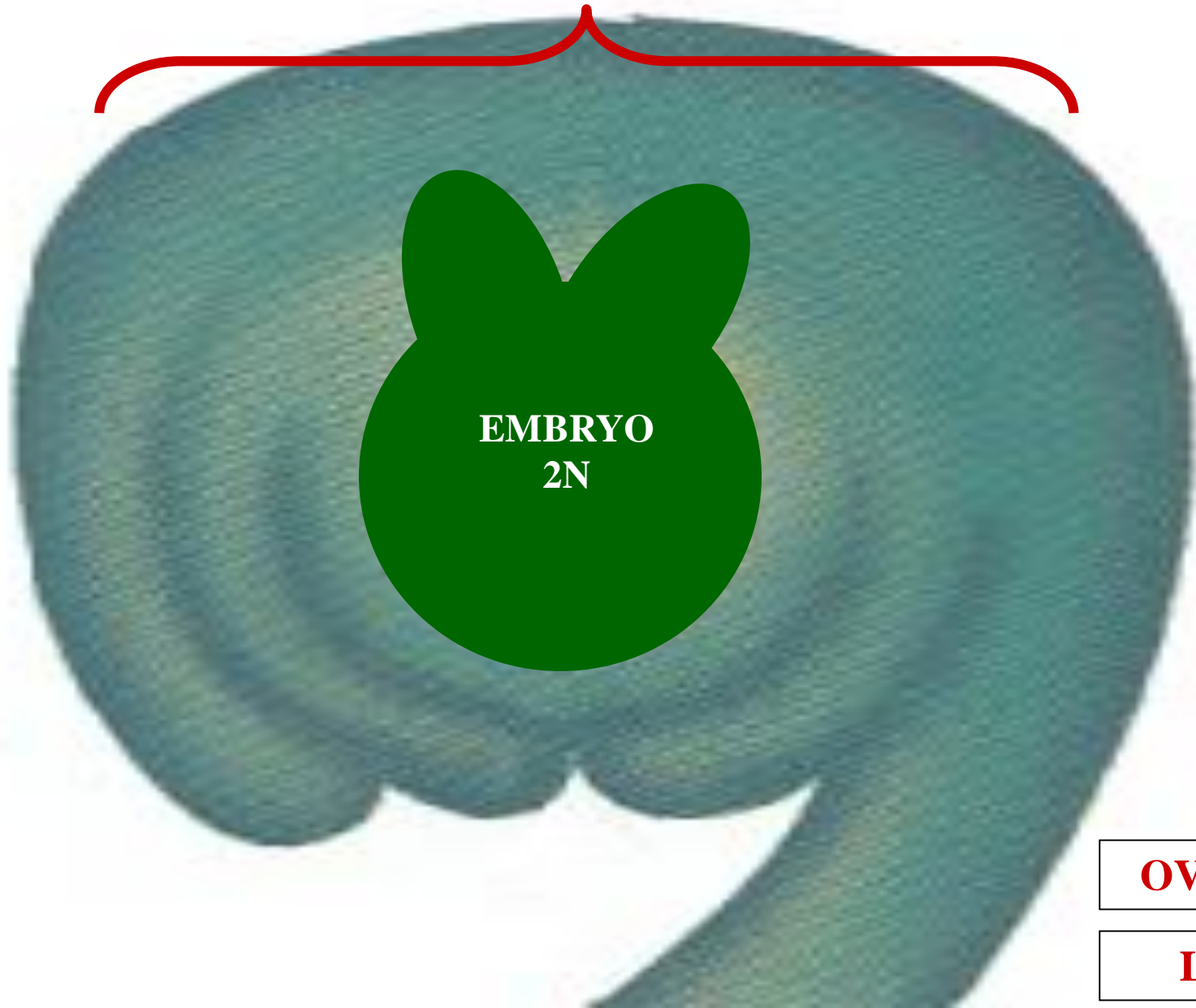

EMBRYO
2N

OVULE

L.S.

SEED

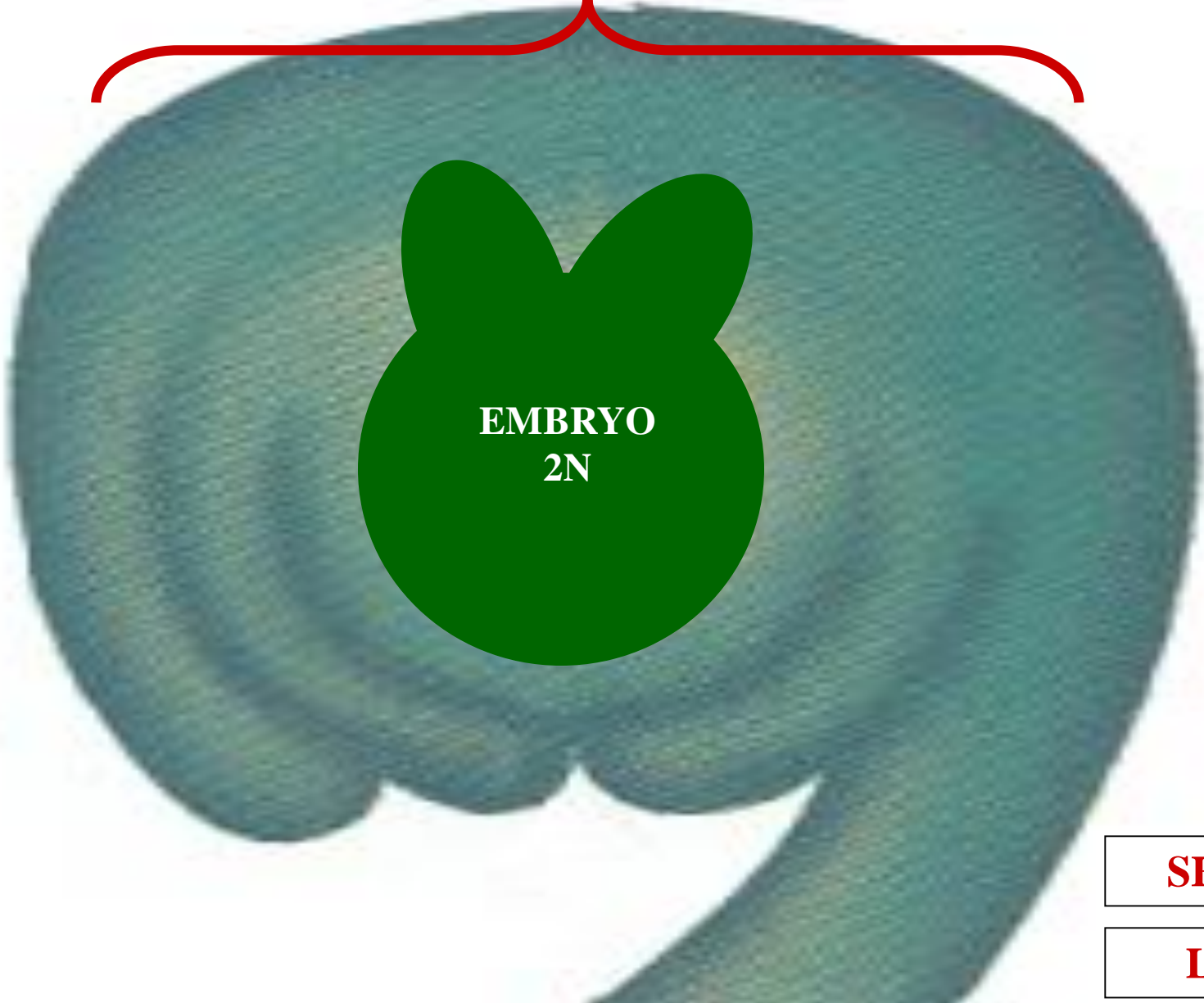

EMBRYO
2N

SEED

L.S.



SEED



EMBRYO
2N

MITOSIS

SEED

L.S.

SEED

L.S.



MATURE EMBRYO

TESTA

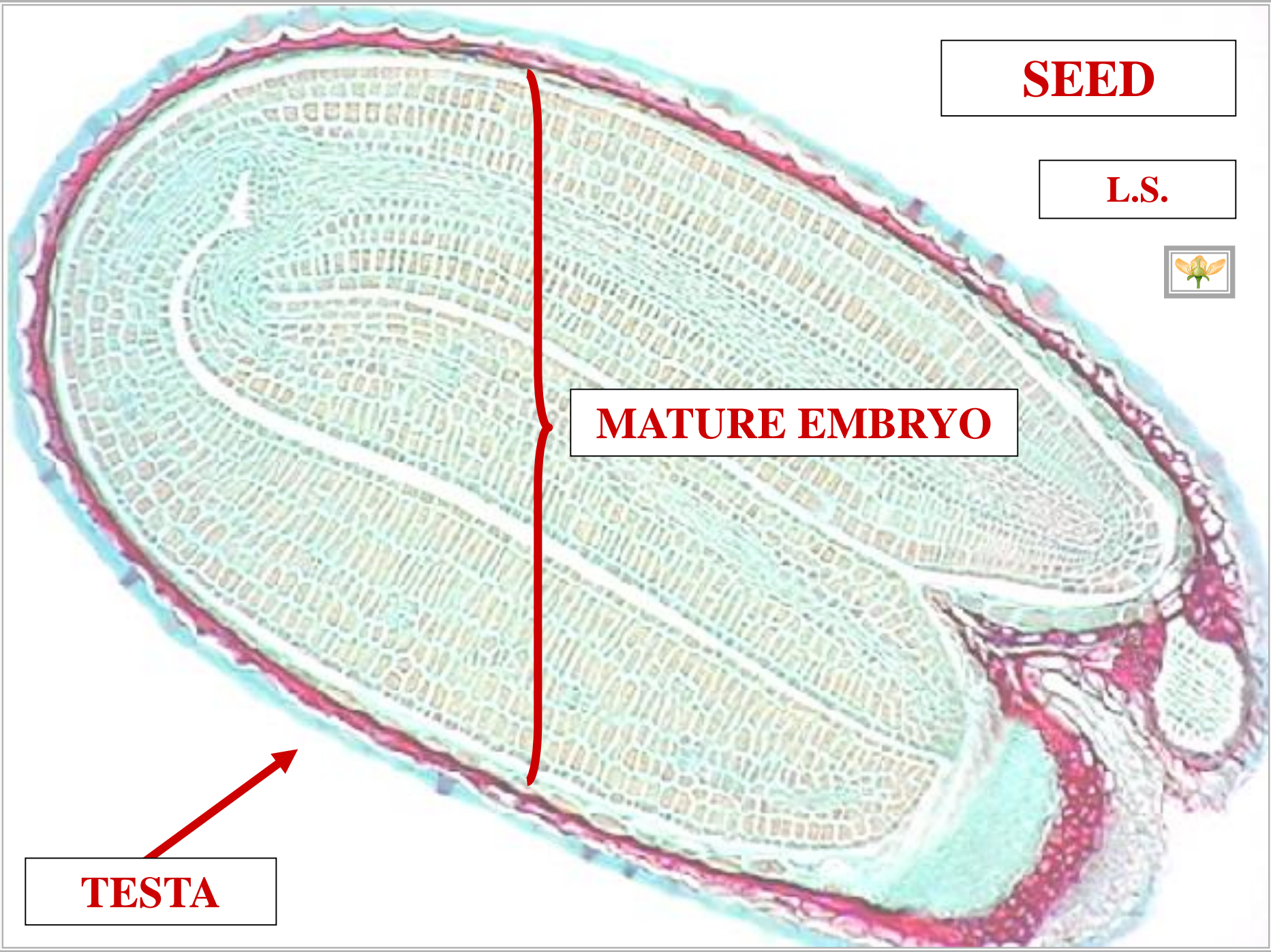



● = SEED

FLOWER

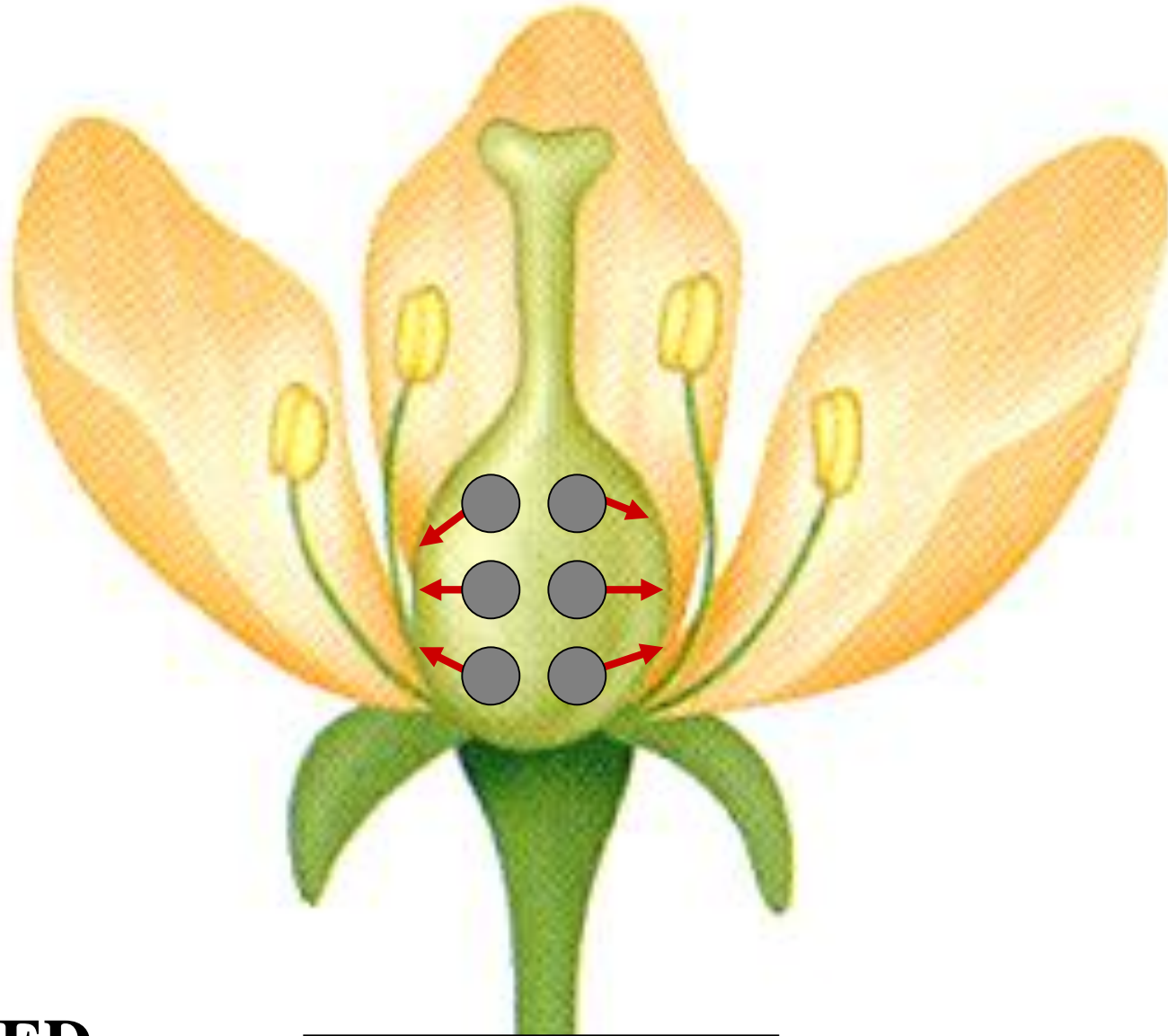

● = SEED

→ = HORMONE

FLOWER

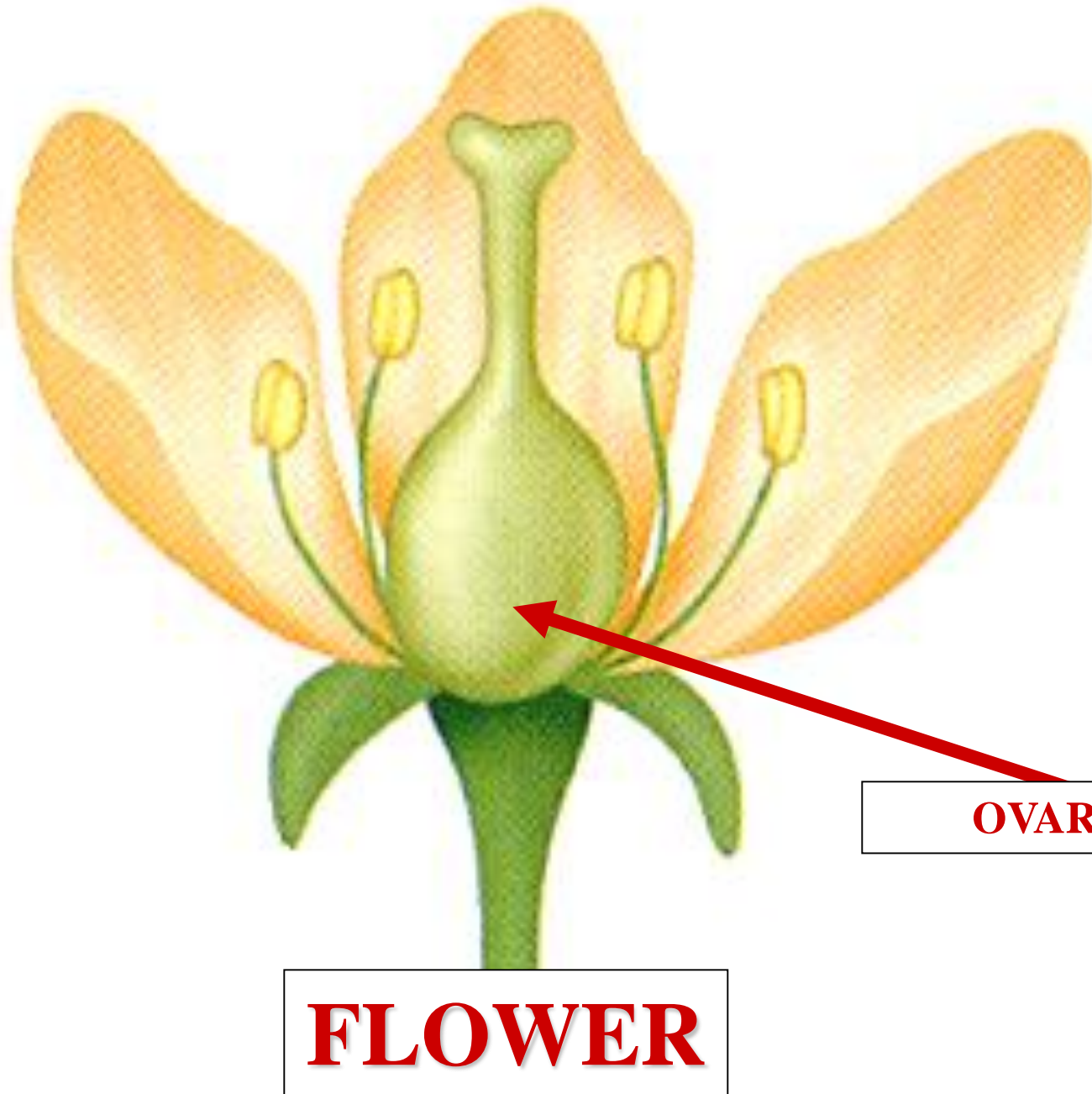

FLOWER

OVARY

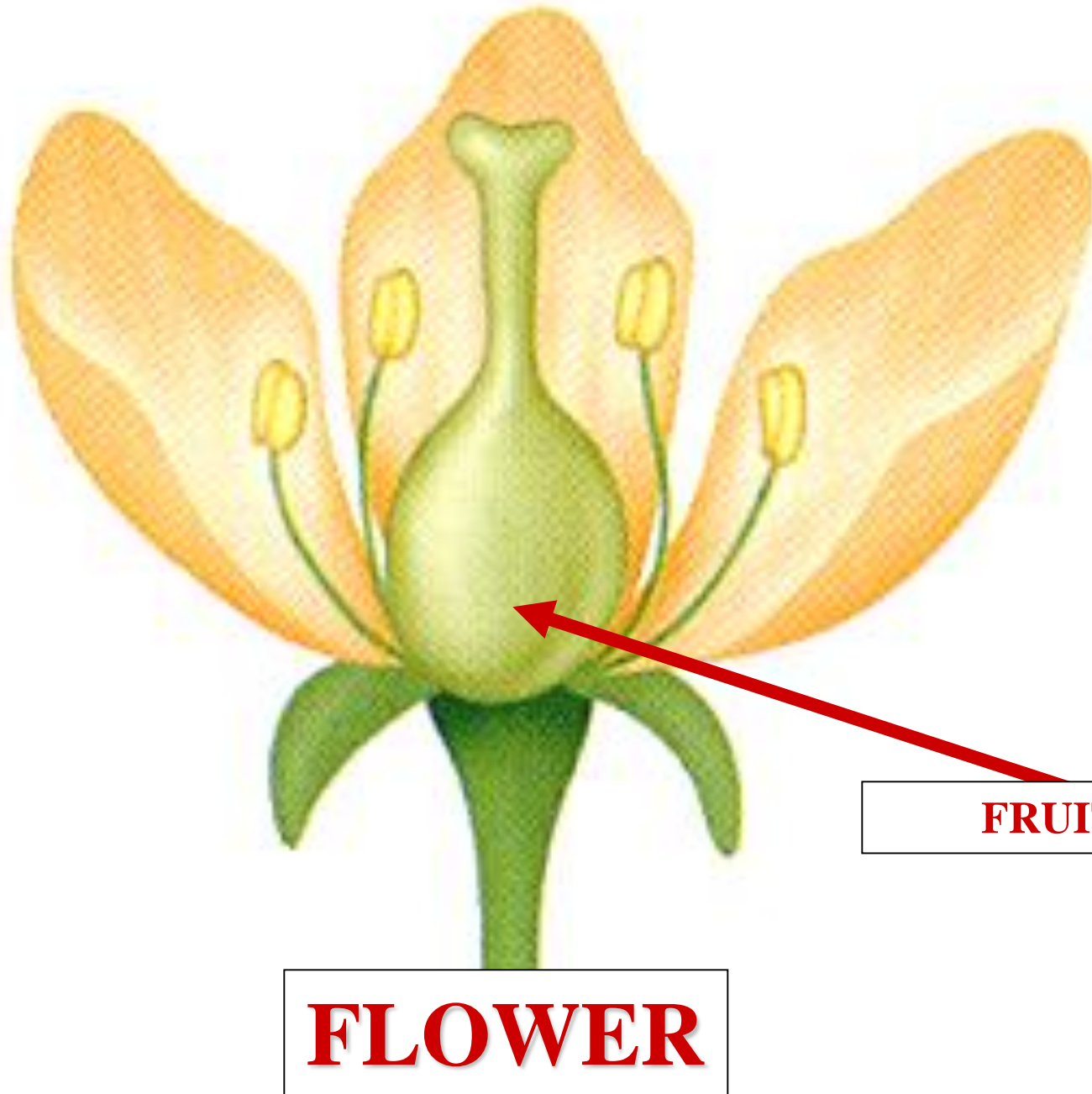

FRUIT

FLOWER



**FRUIT
DISSEMINATED**

SEED

GERMINATES

M

MATURE EMBRYO

TESTA

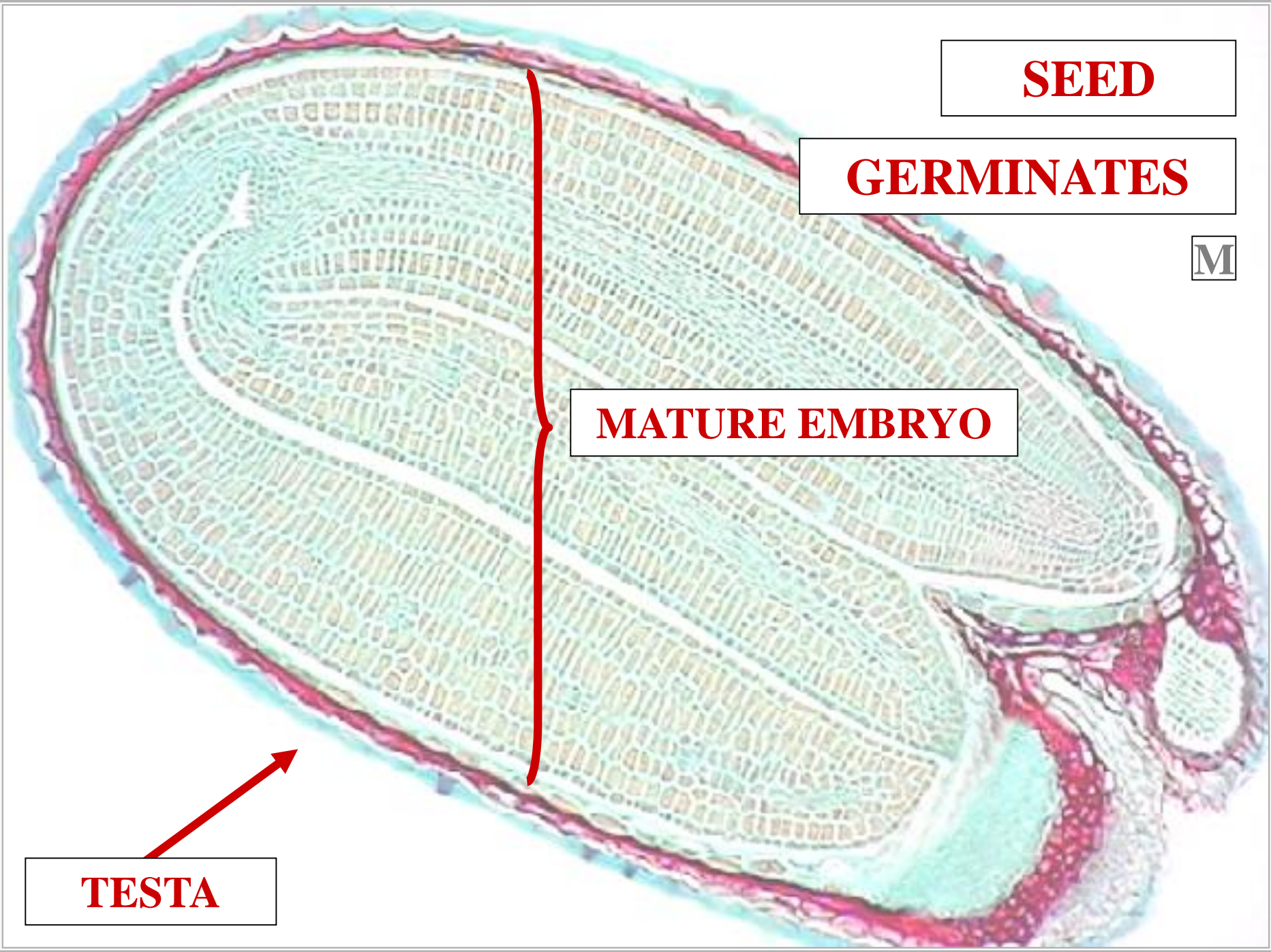

SEED

GERMINATES



MATURE EMBRYO

MITOSIS

TESTA

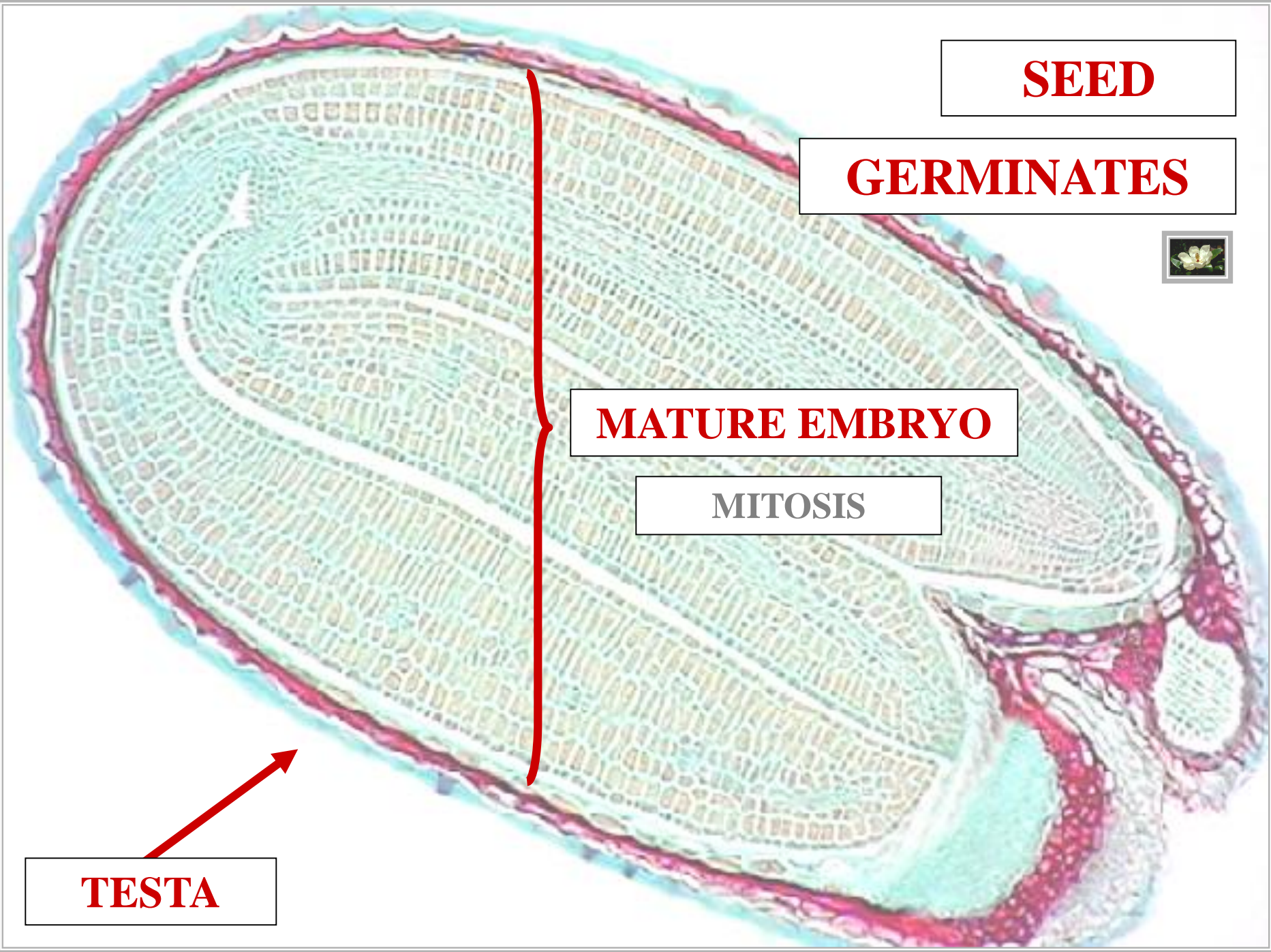

A close-up photograph of a large, white magnolia flower in full bloom, with several green leaves visible. The flower has a prominent yellow stamen and a red pistil. The background is dark and out of focus.

**MATURE
ANGIOSPERM
SPOROPHYTE**

ANGIOSPERM FRUIT



FRUIT

GENERAL FRUIT TYPES



SIMPLE FRUIT

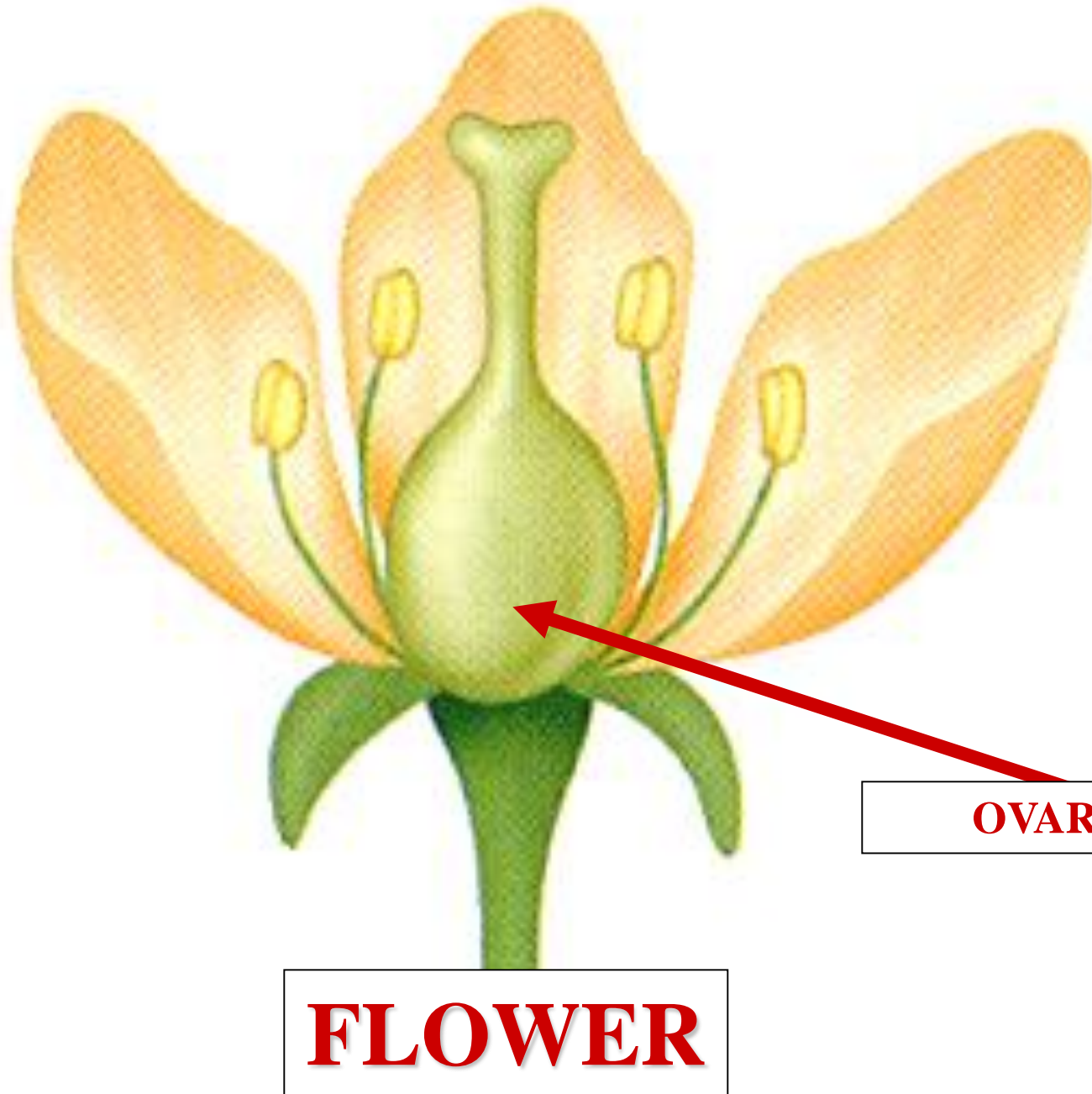

OVARY

FLOWER



^

A



AGGREGATE FRUIT



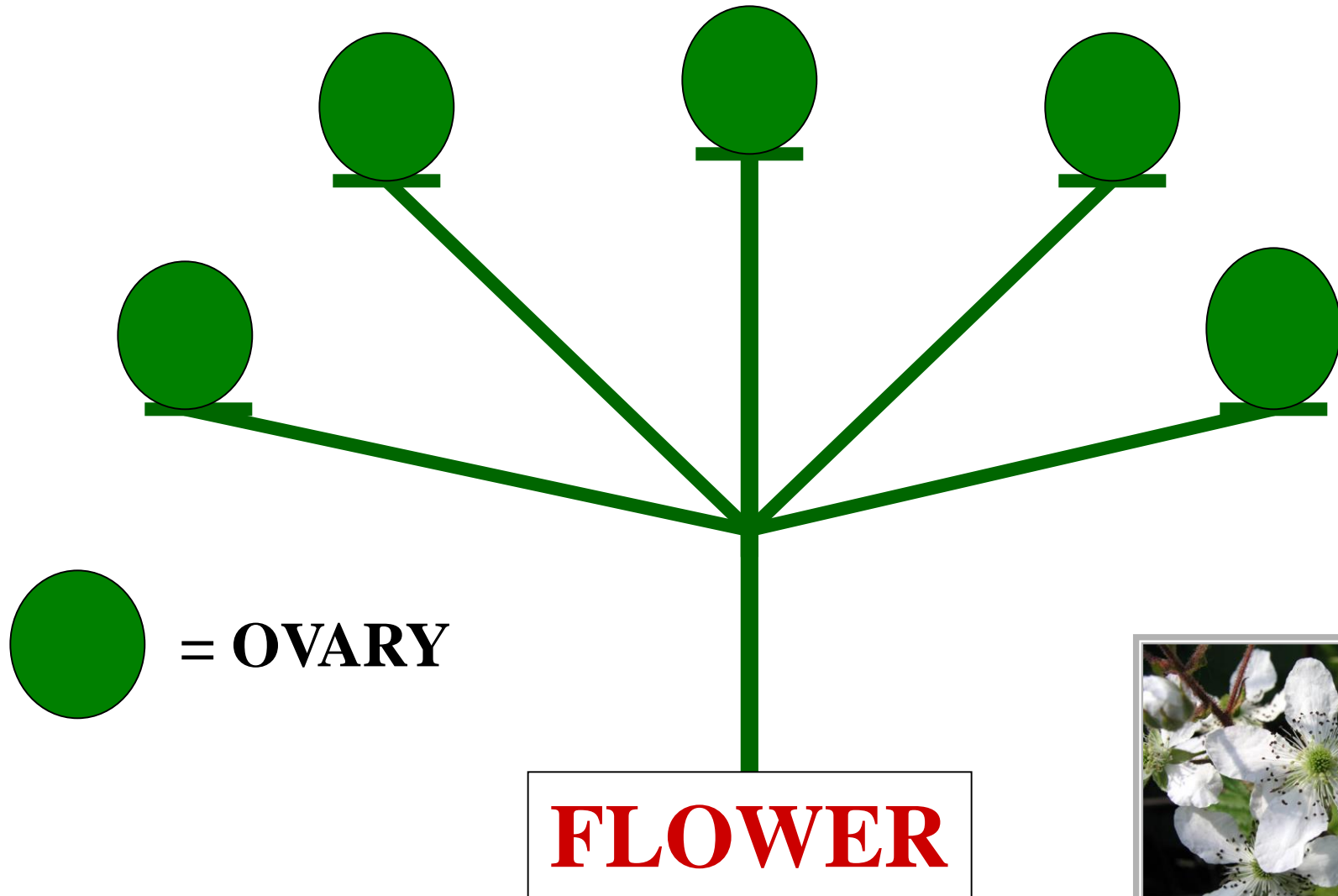

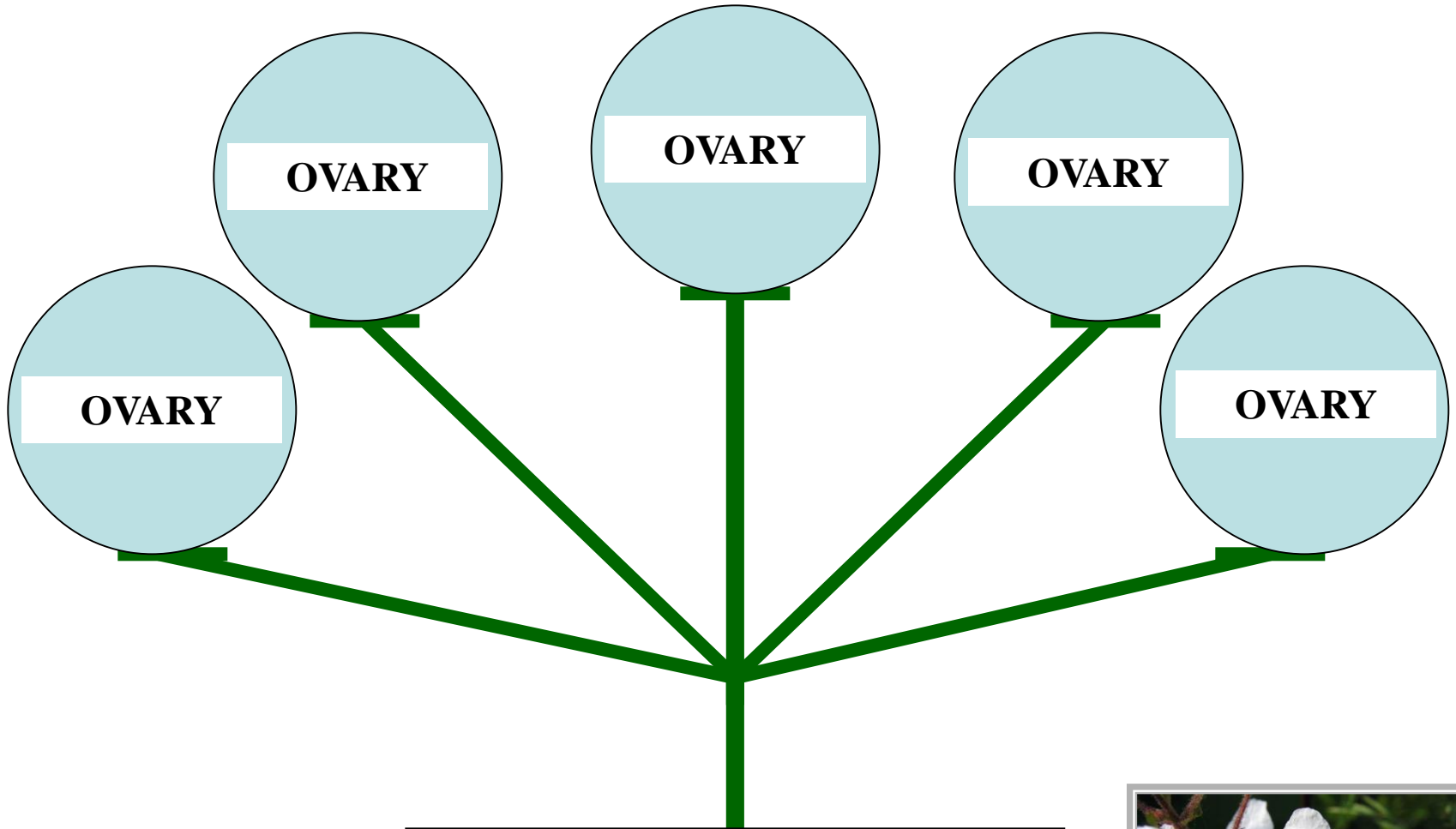

**AGGREGATE
FRUIT**



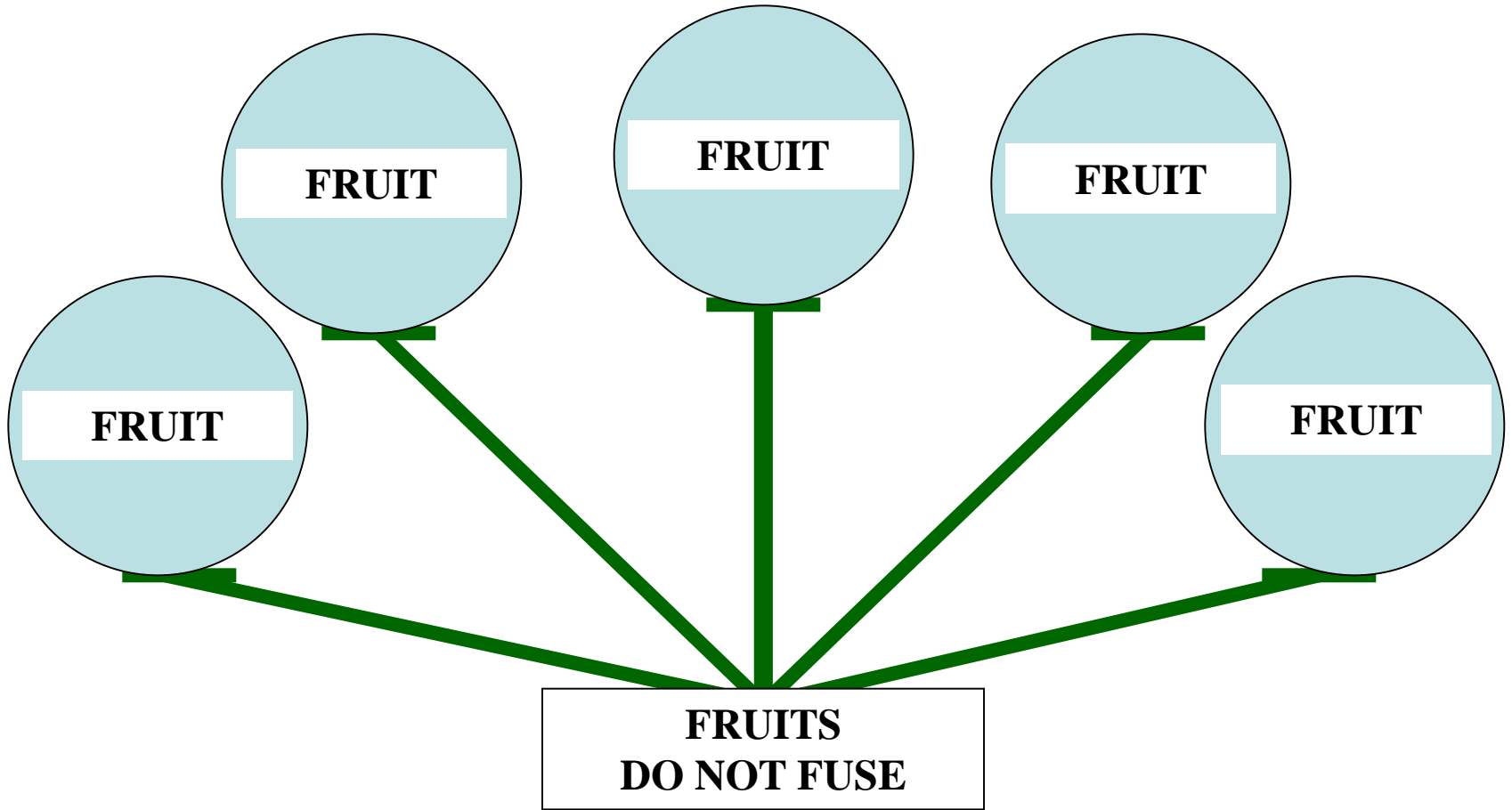

**AGGREGATE
FRUIT**





^
M





MULTIPLE FRUIT



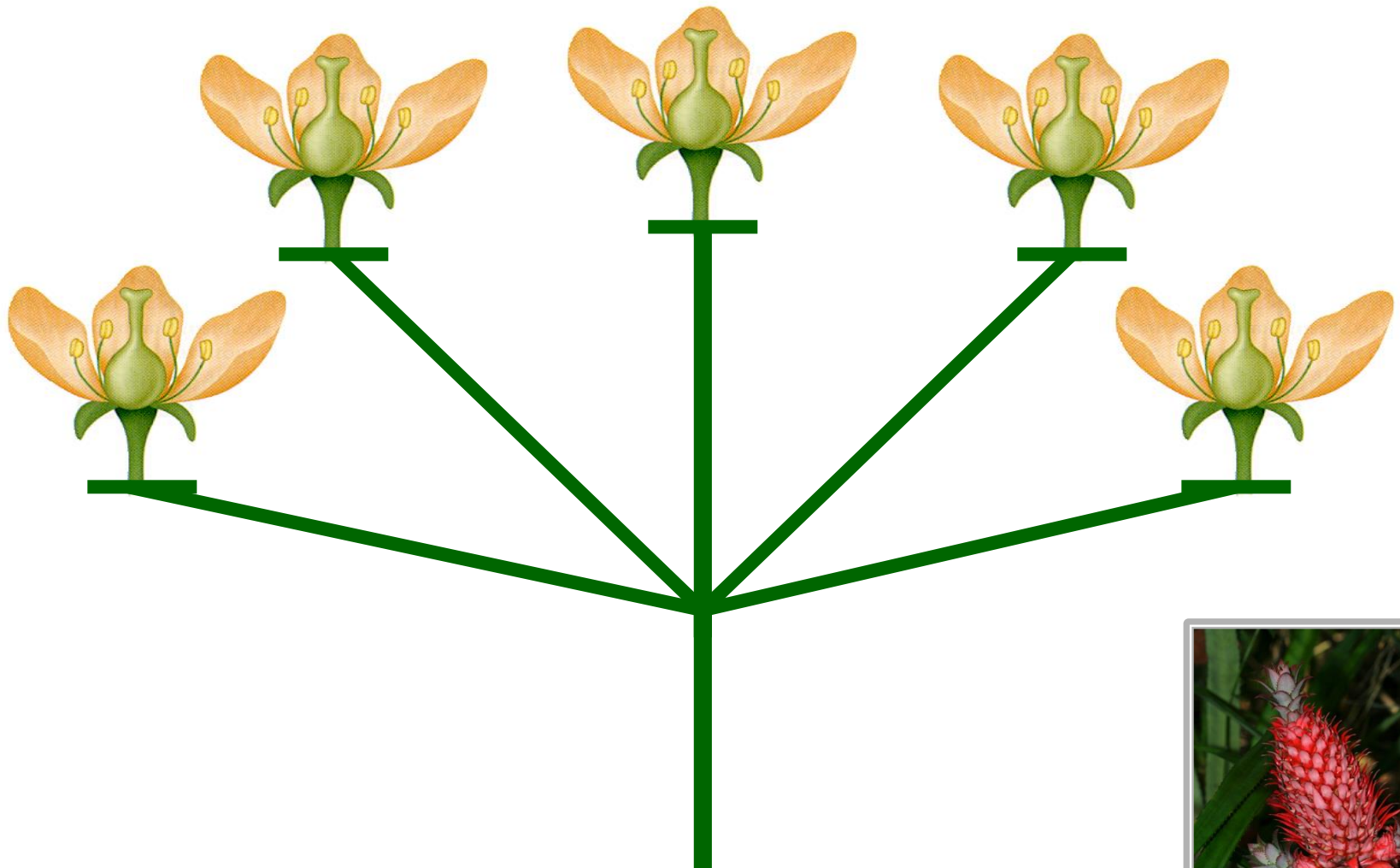

INFLORESCENCE



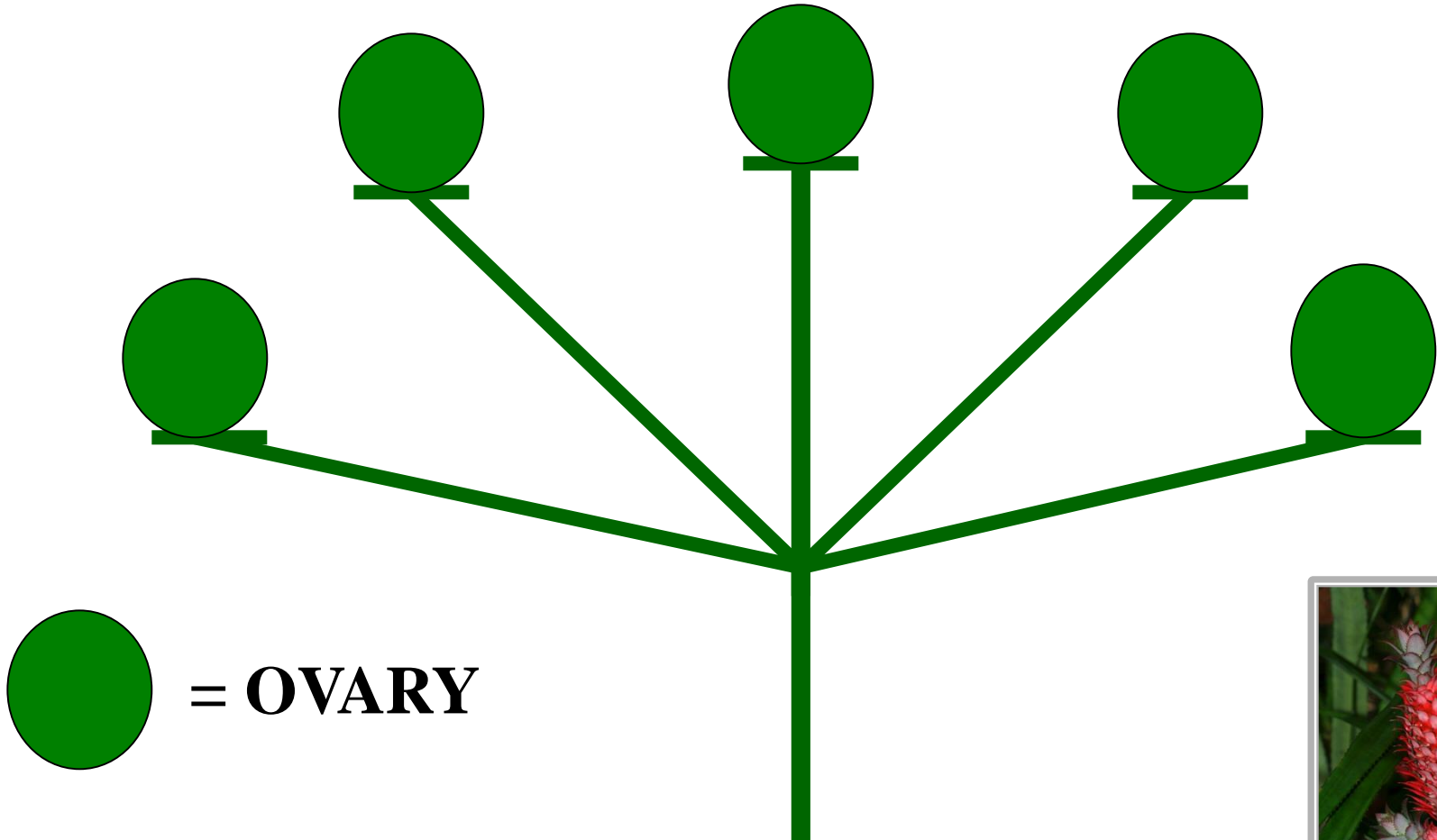

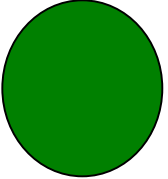
 = OVARY

INFLORESCENCE



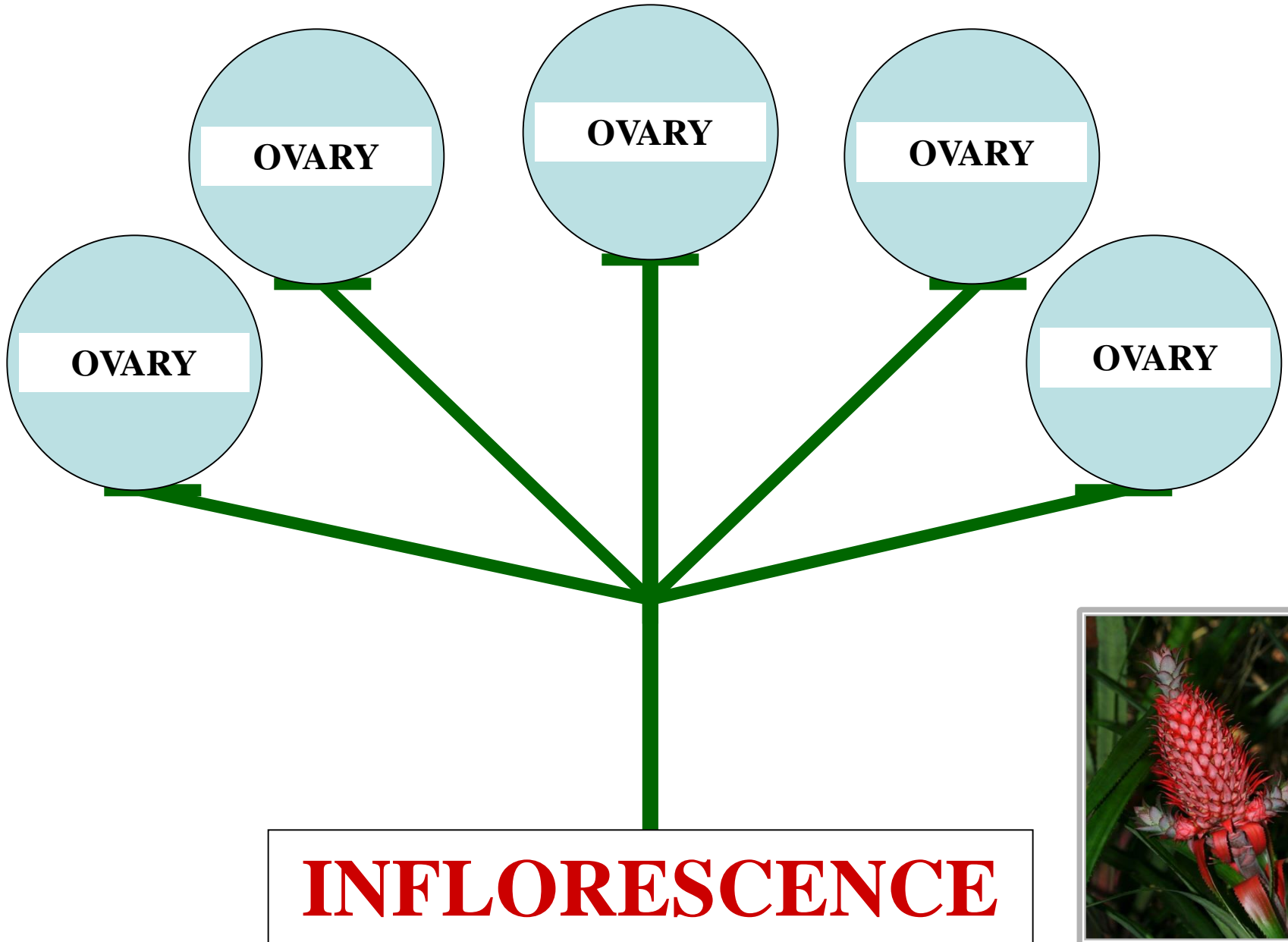

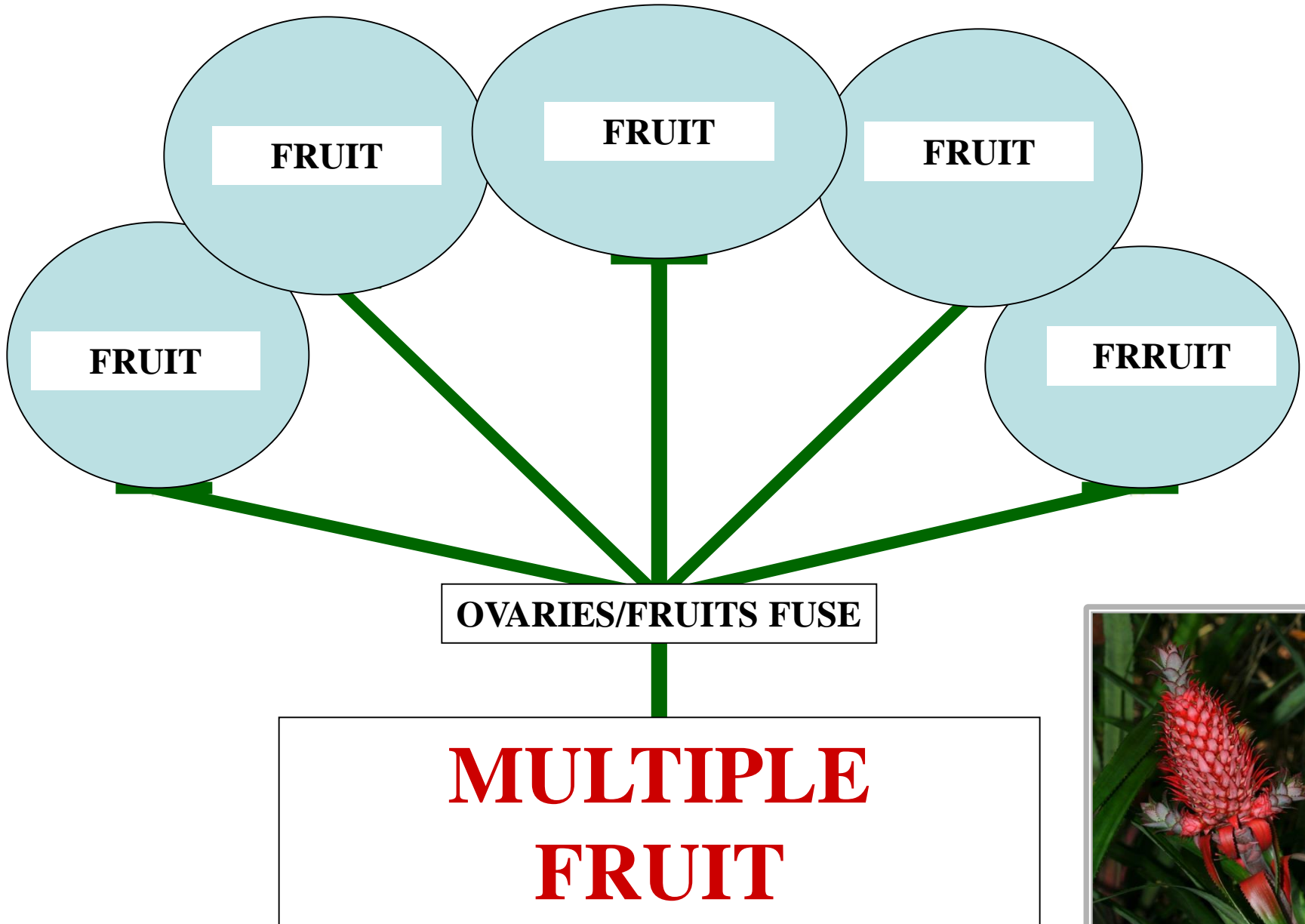





FRUIT ANATOMY

PERICARP



PERICARP



ANGIOSPERM FRUIT

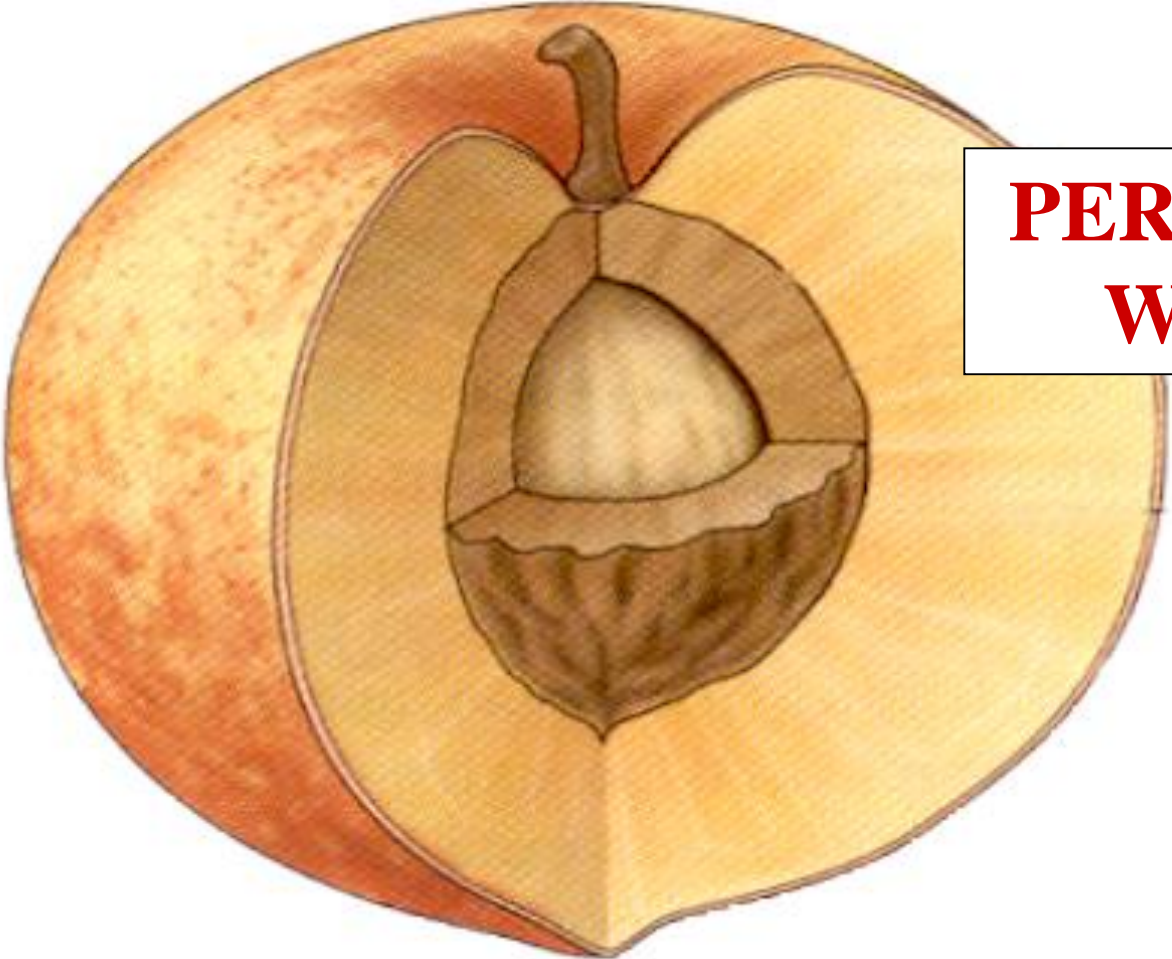

**PERICARP
WALL**

ANGIOSPERM FRUIT

PERICARP LAYERS



EXOCARP

ANGIOSPERM FRUIT

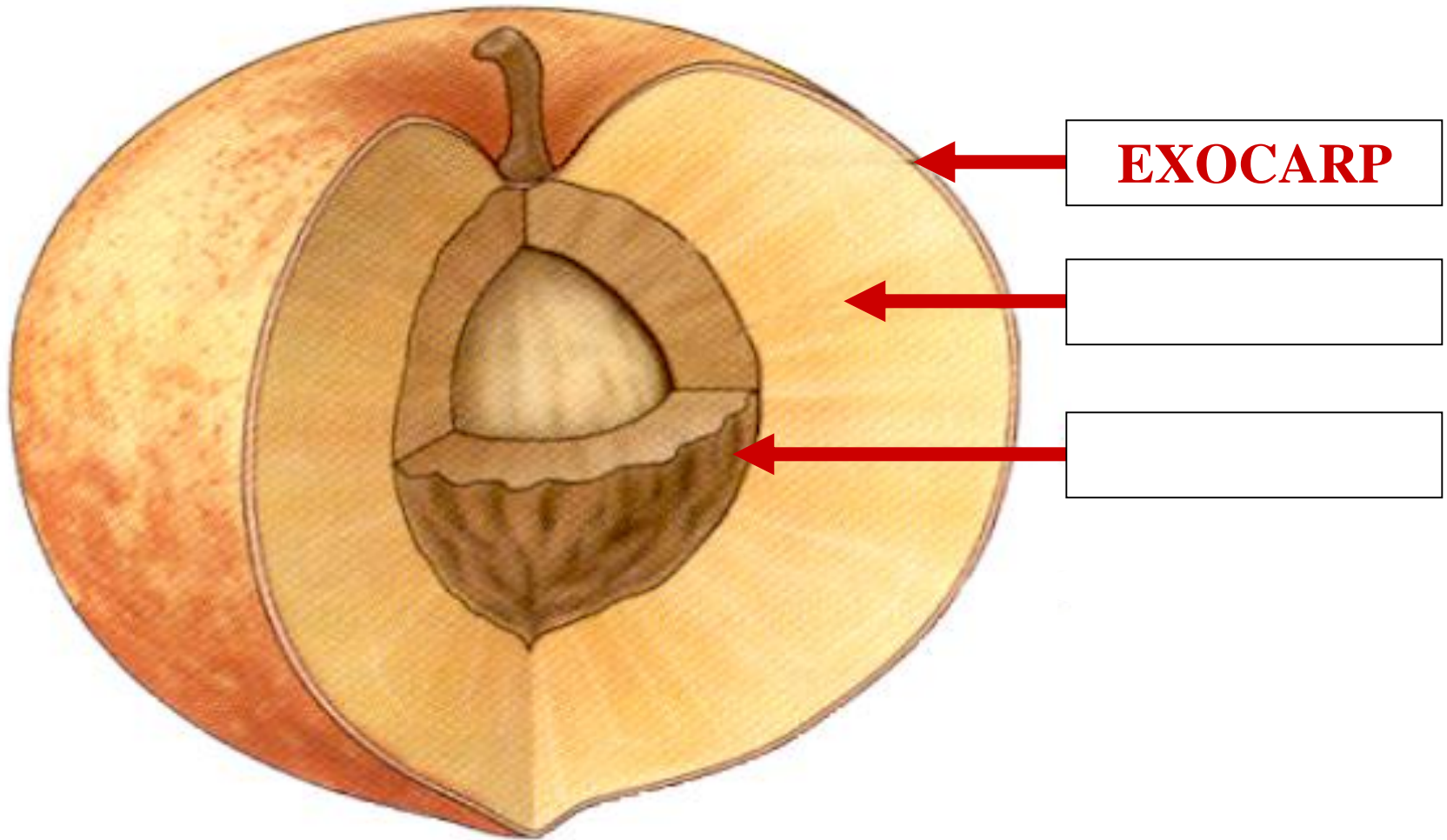

EXOCARP

PERICARP



MESOCARP

ANGIOSPERM FRUIT

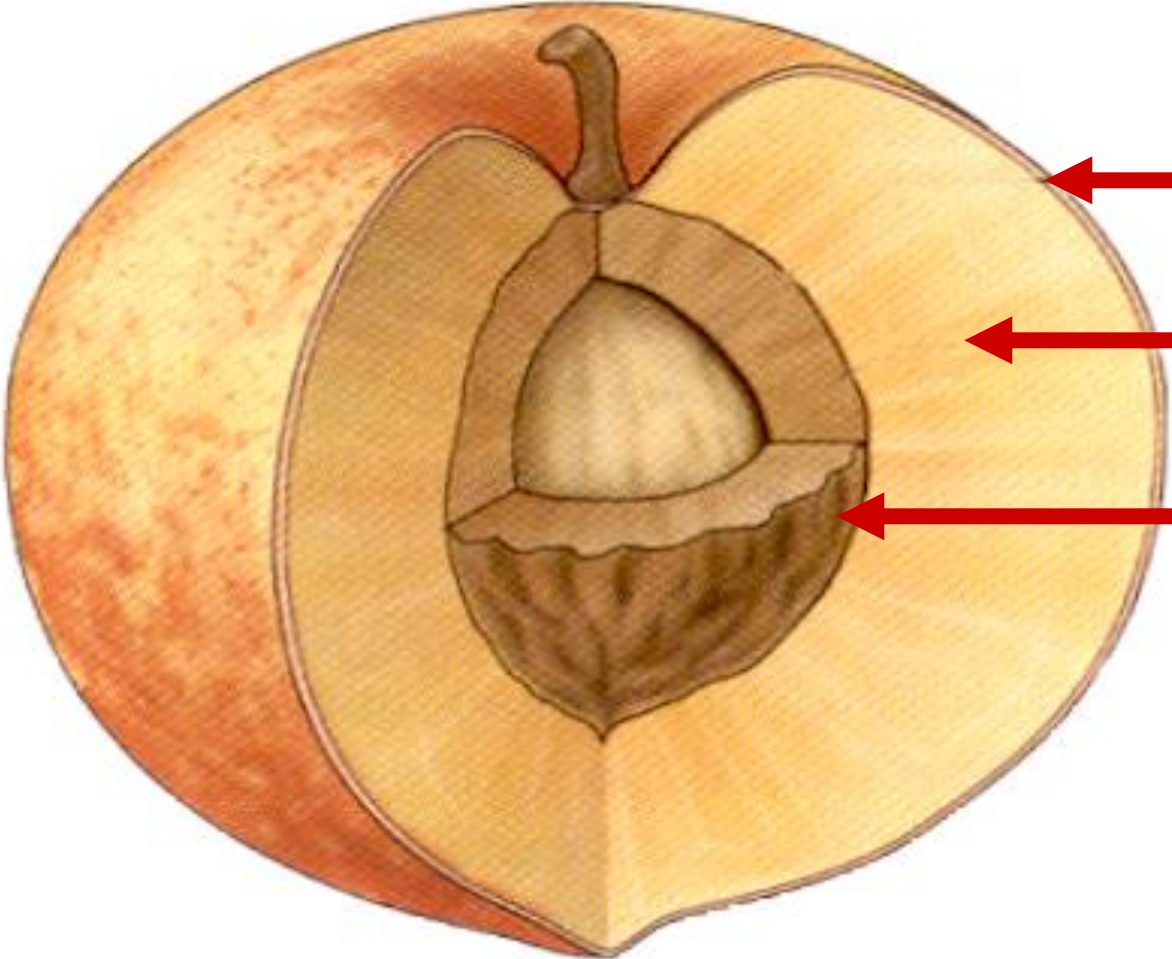

EXOCARP

MESOCARP

PERICARP



ENDOCARP

ANGIOSPERM FRUIT

S

!

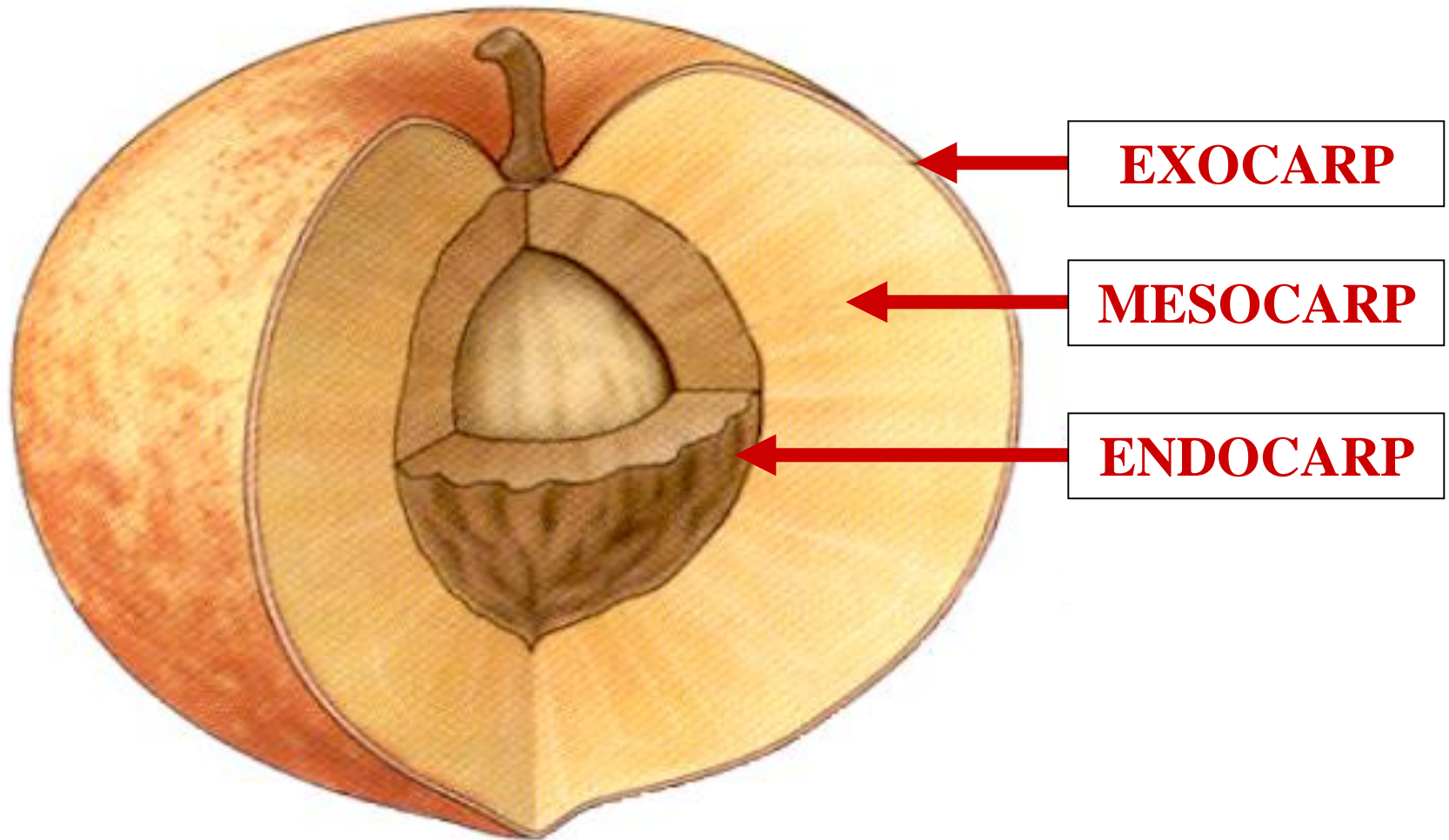

EXOCARP

MESOCARP

ENDOCARP

PERICARP

ANGIOSPERM FRUIT

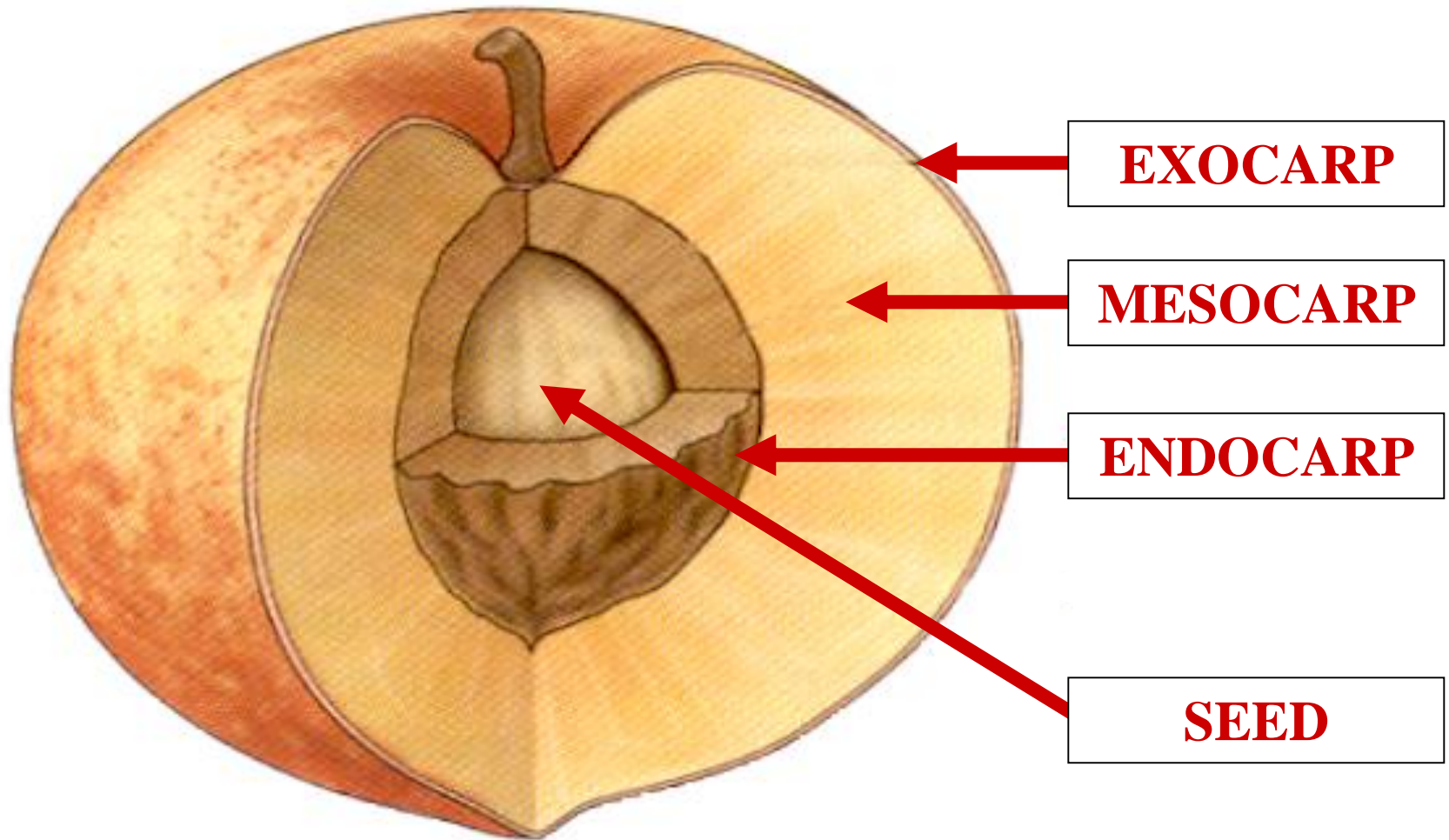

EXOCARP

MESOCARP

ENDOCARP

SEED

PERICARP

ANGIOSPERM FRUIT

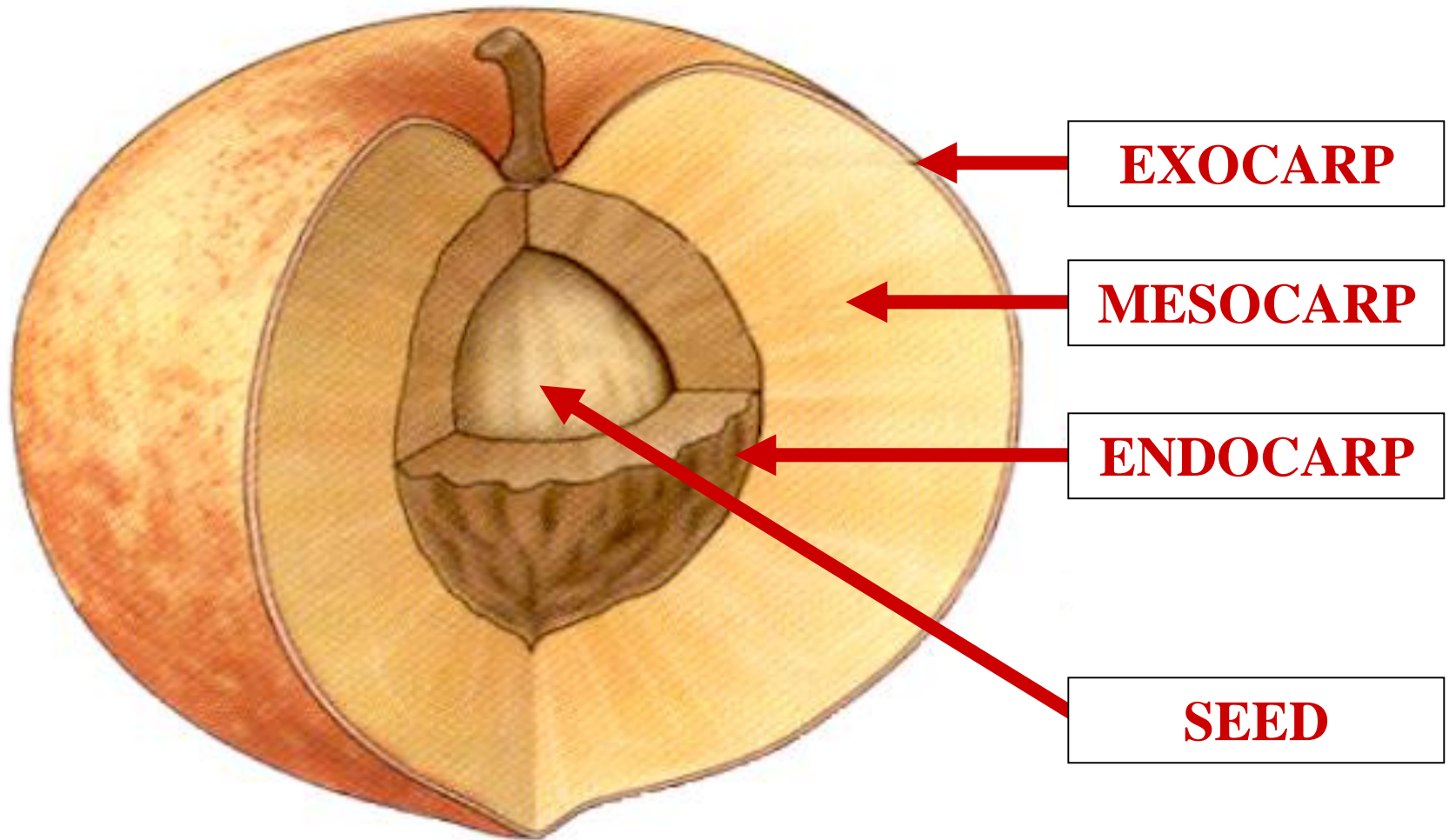

**PREICARP LAYERS
NOT ALWAYS DISCERNIBLE**



GENERAL FRUIT TERMS

FLESHY FRUIT
VS
DRY FRUIT



FLESHY FRUIT



^

D



DRY FRUIT



DEHISCENT FRUIT

VS

INDEHISCENT FRUIT



DEHISCENT FRUIT





INDEHISCENT FRUIT





POLYGONUM
EMBRYO SAC

POLYGONUM EMBRYO SAC

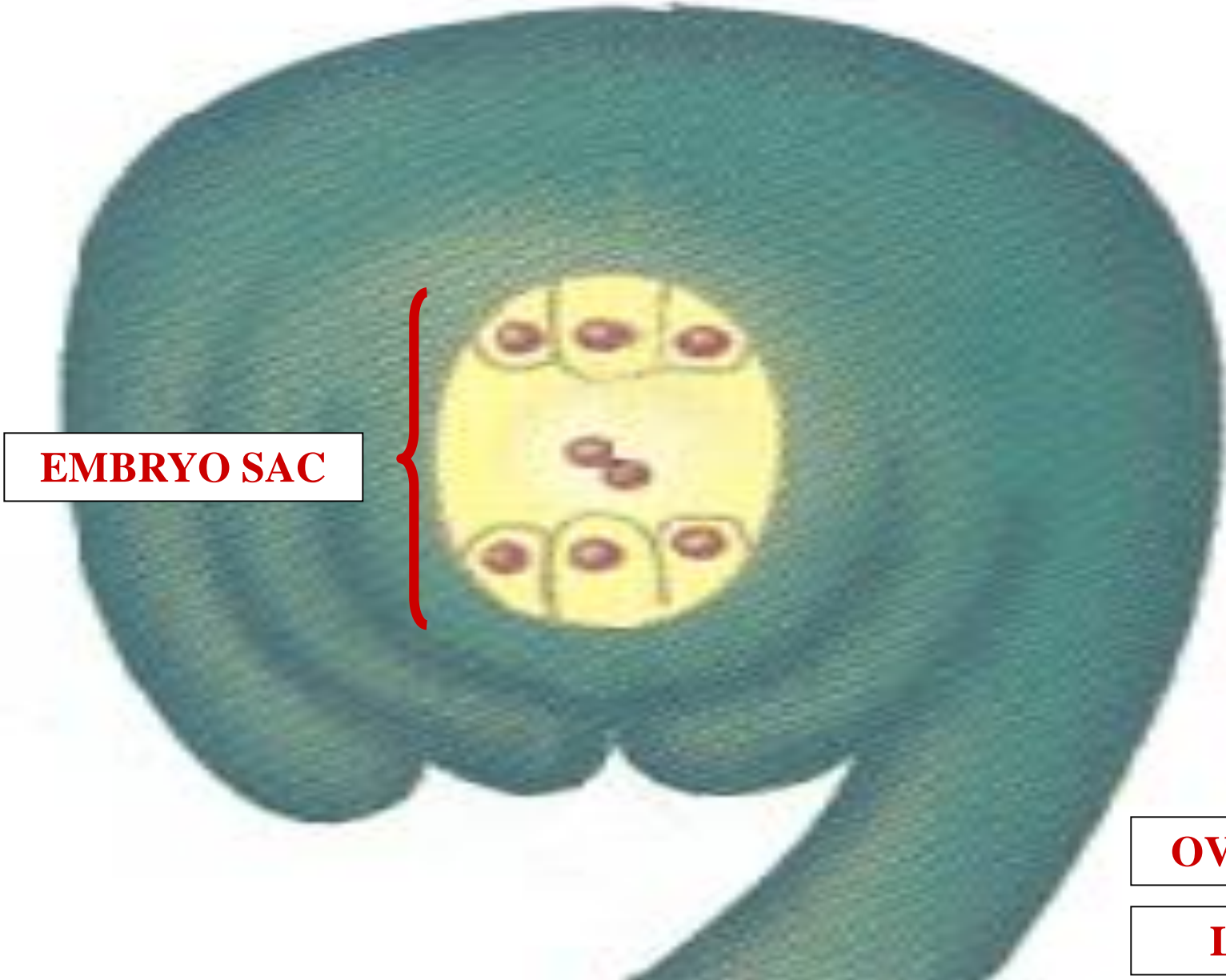

EMBRYO SAC

OVULE

L.S.

POLYGONUM EMBRYO SAC

?

EMBRYO SAC
7 CELLS
8 NUCLEI



OVULE

L.S.

POLYGONUM EMBRYO SAC

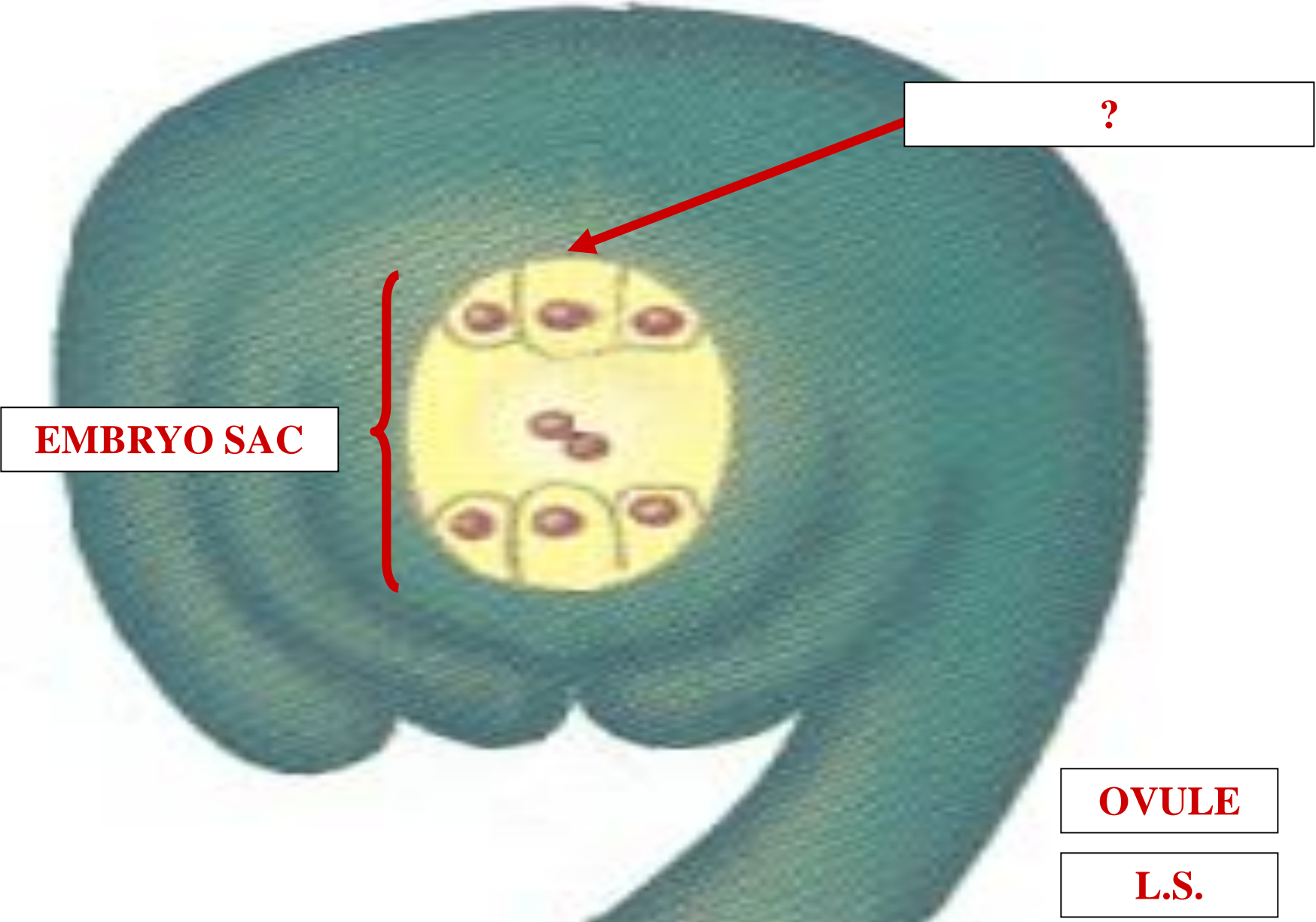

?

EMBRYO SAC

OVULE

L.S.

POLYGONUM EMBRYO SAC

?

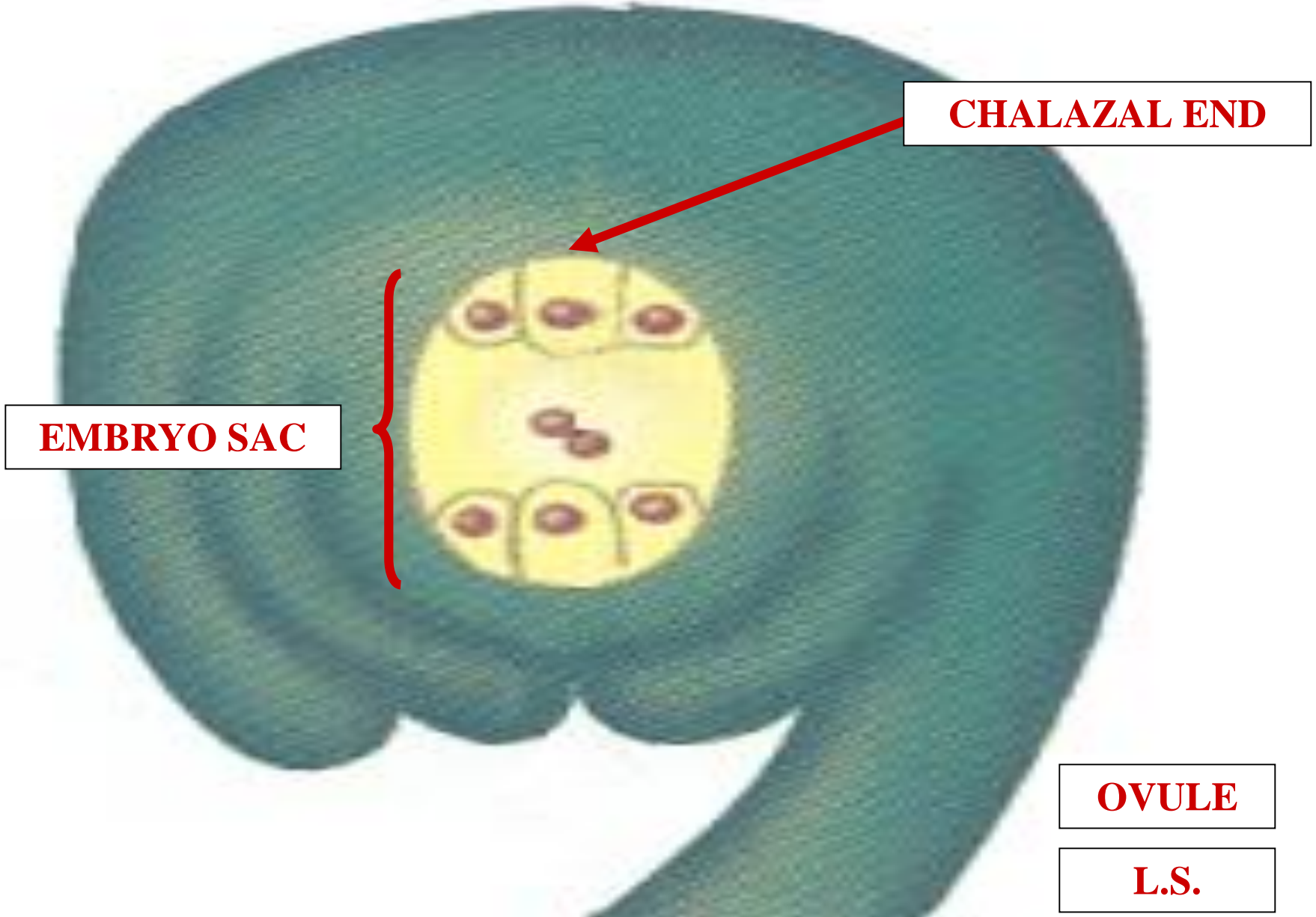

CHALAZAL END

EMBRYO SAC

OVULE

L.S.

POLYGONUM EMBRYO SAC

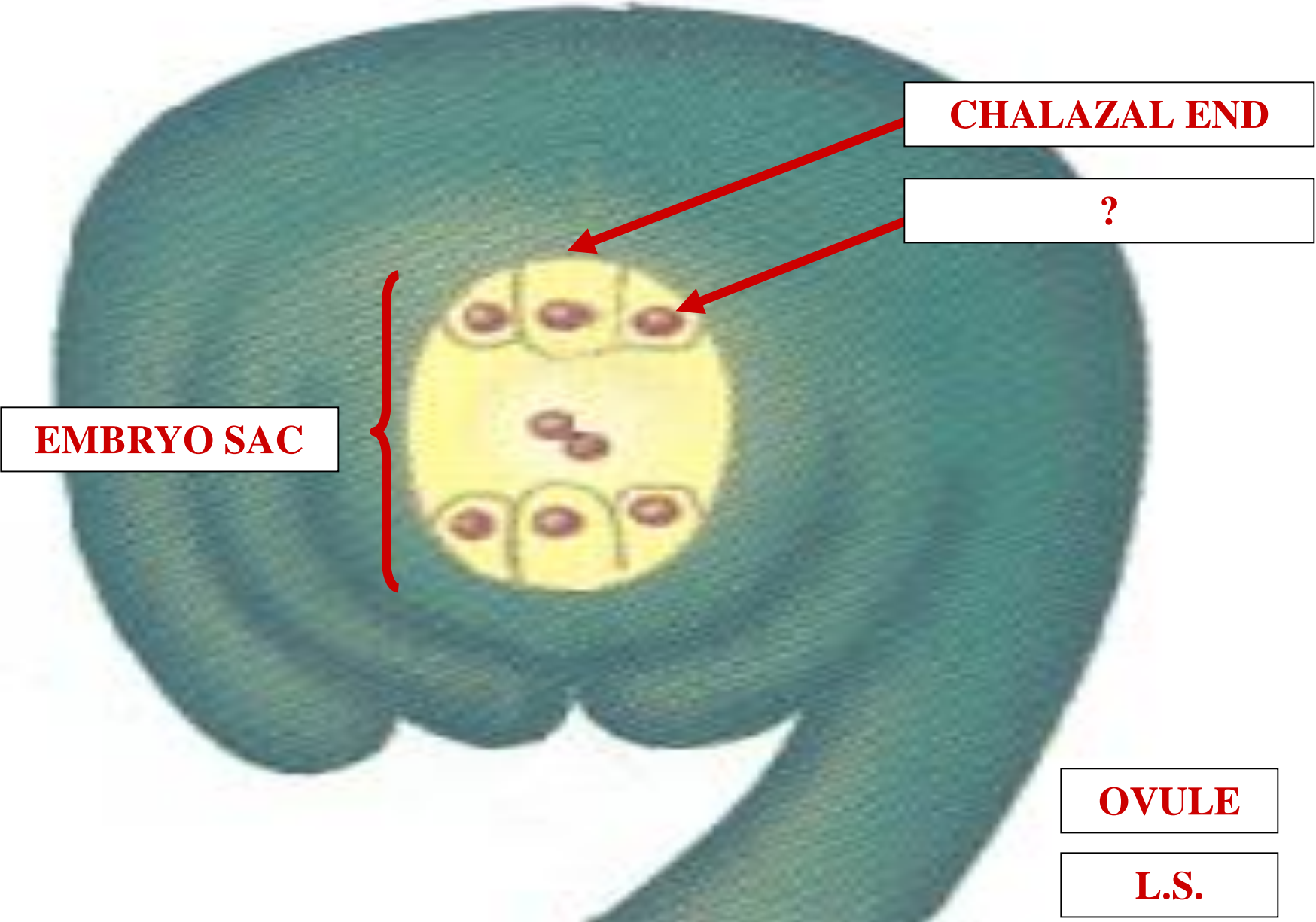

CHALAZAL END

?

EMBRYO SAC

OVULE

L.S.

POLYGONUM EMBRYO SAC

?

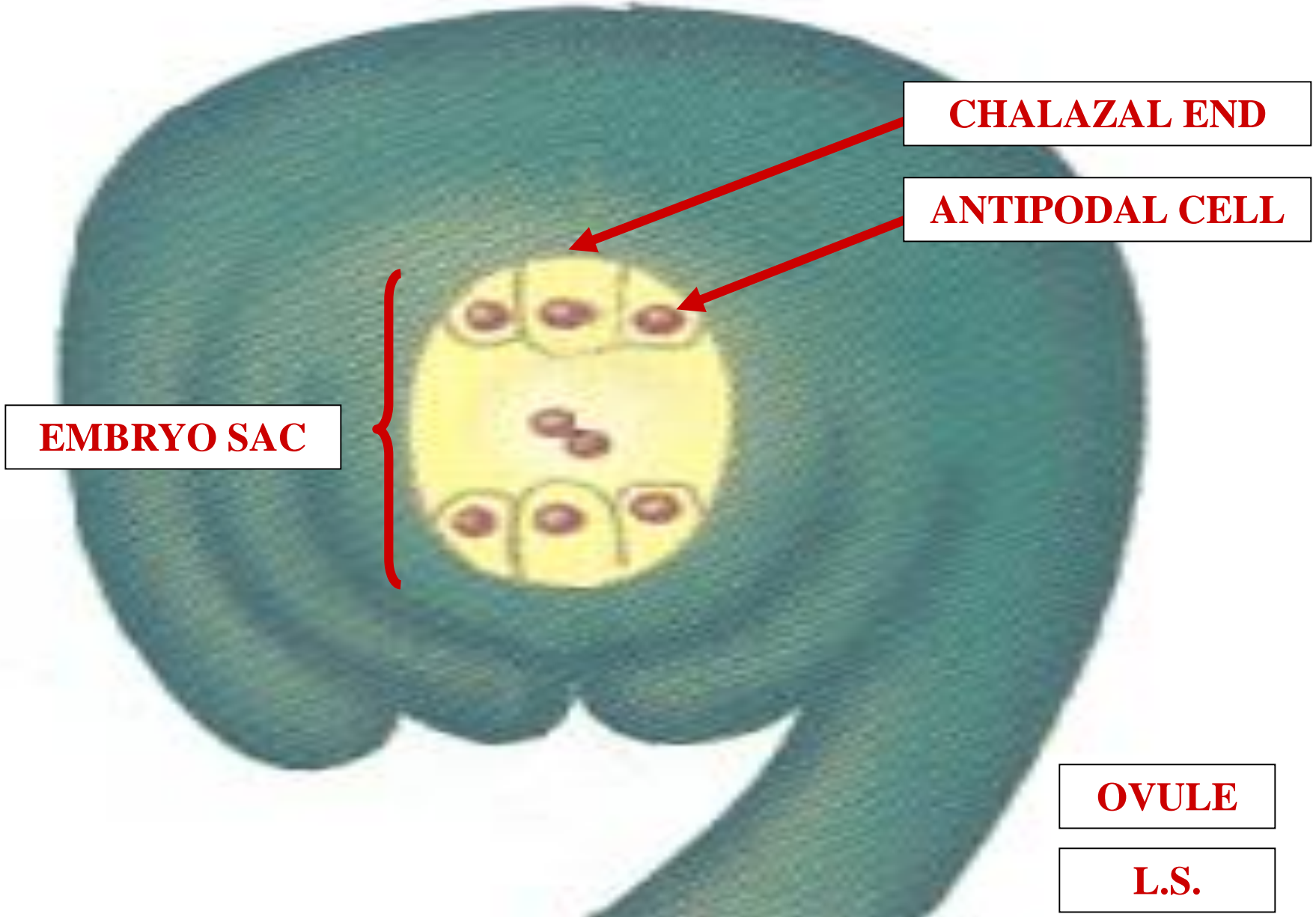

CHALAZAL END

ANTIPODAL CELL

EMBRYO SAC

OVULE

L.S.

POLYGONUM EMBRYO SAC

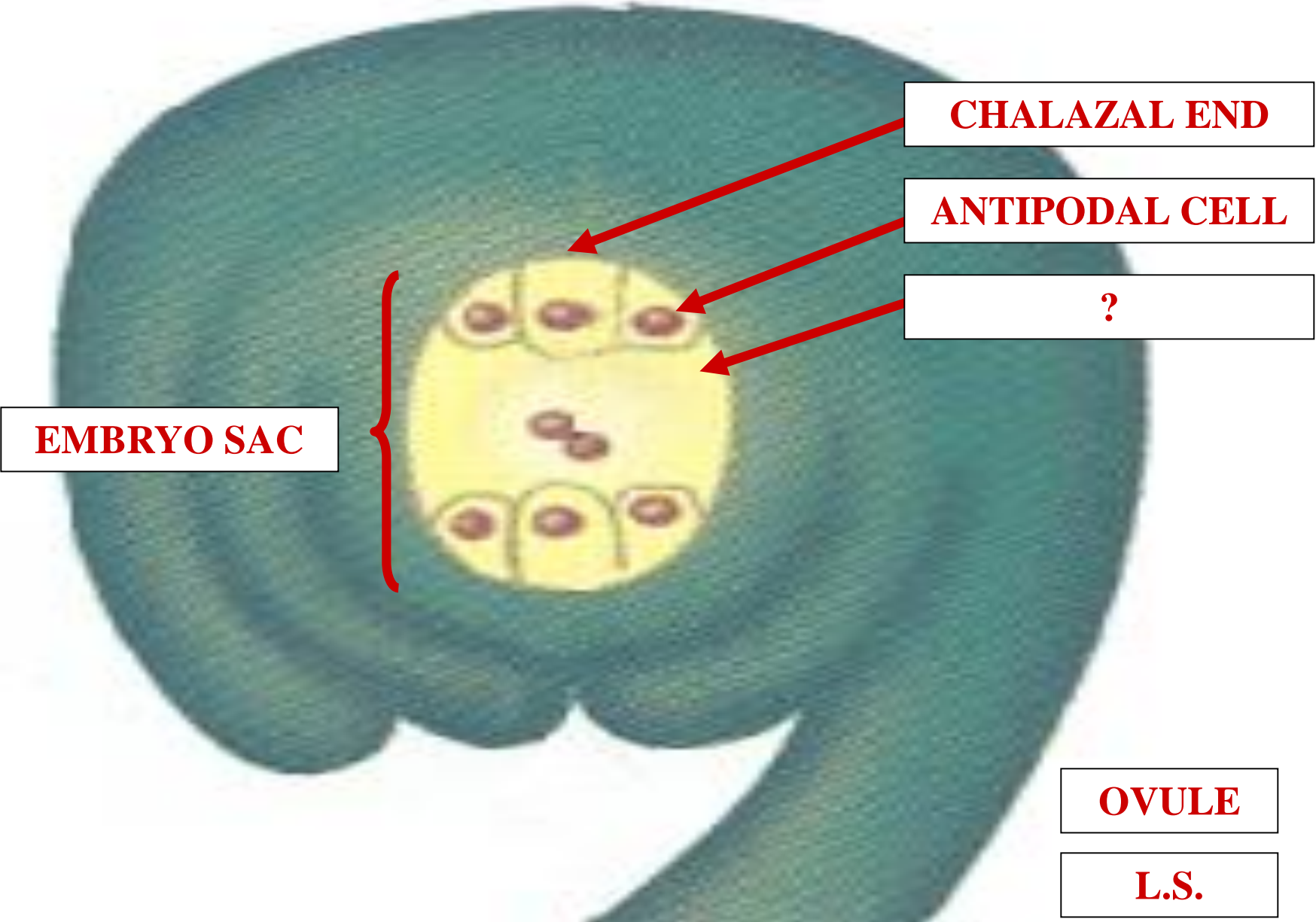

POLYGONUM EMBRYO SAC

?

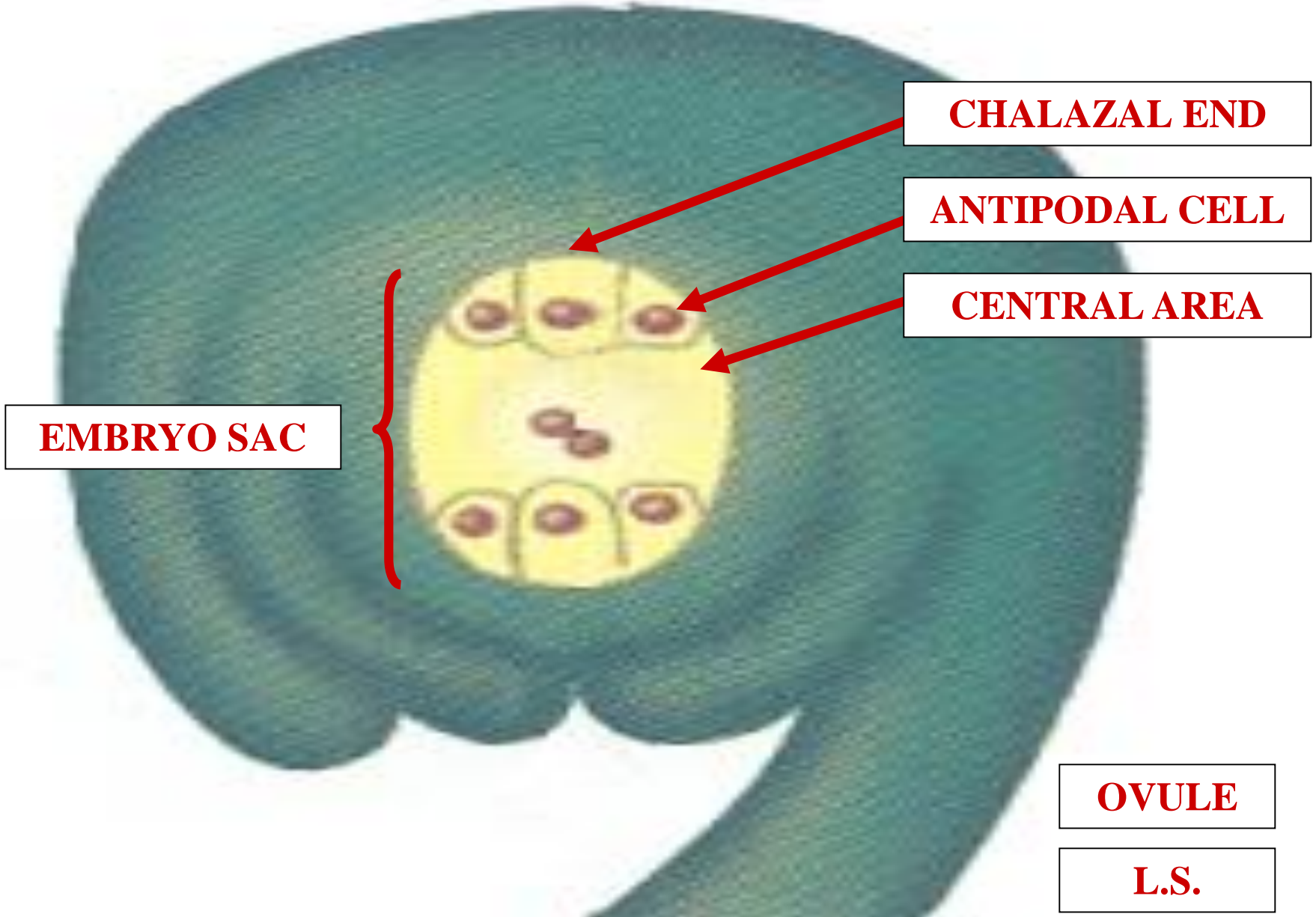

POLYGONUM EMBRYO SAC

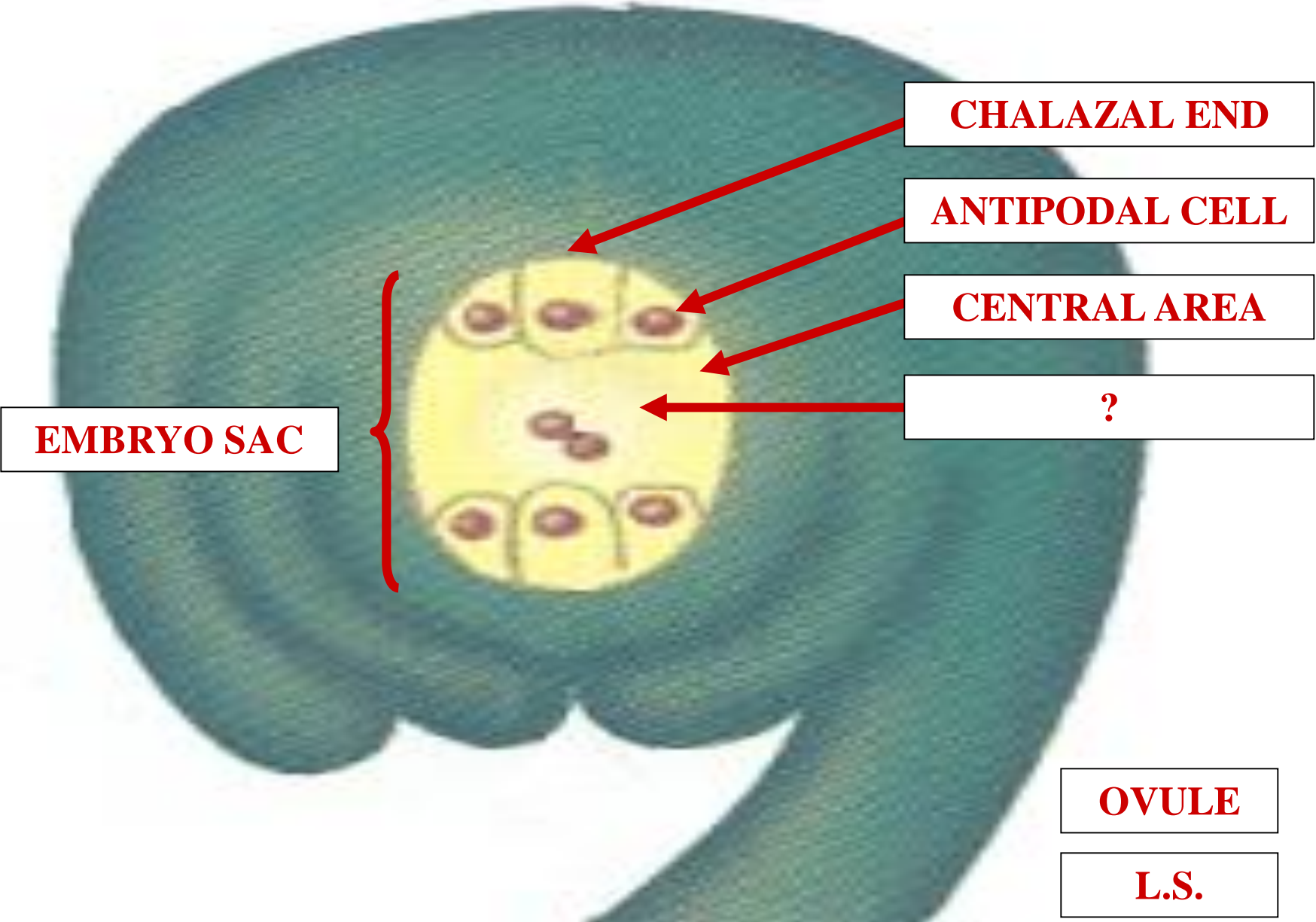

POLYGONUM EMBRYO SAC

?

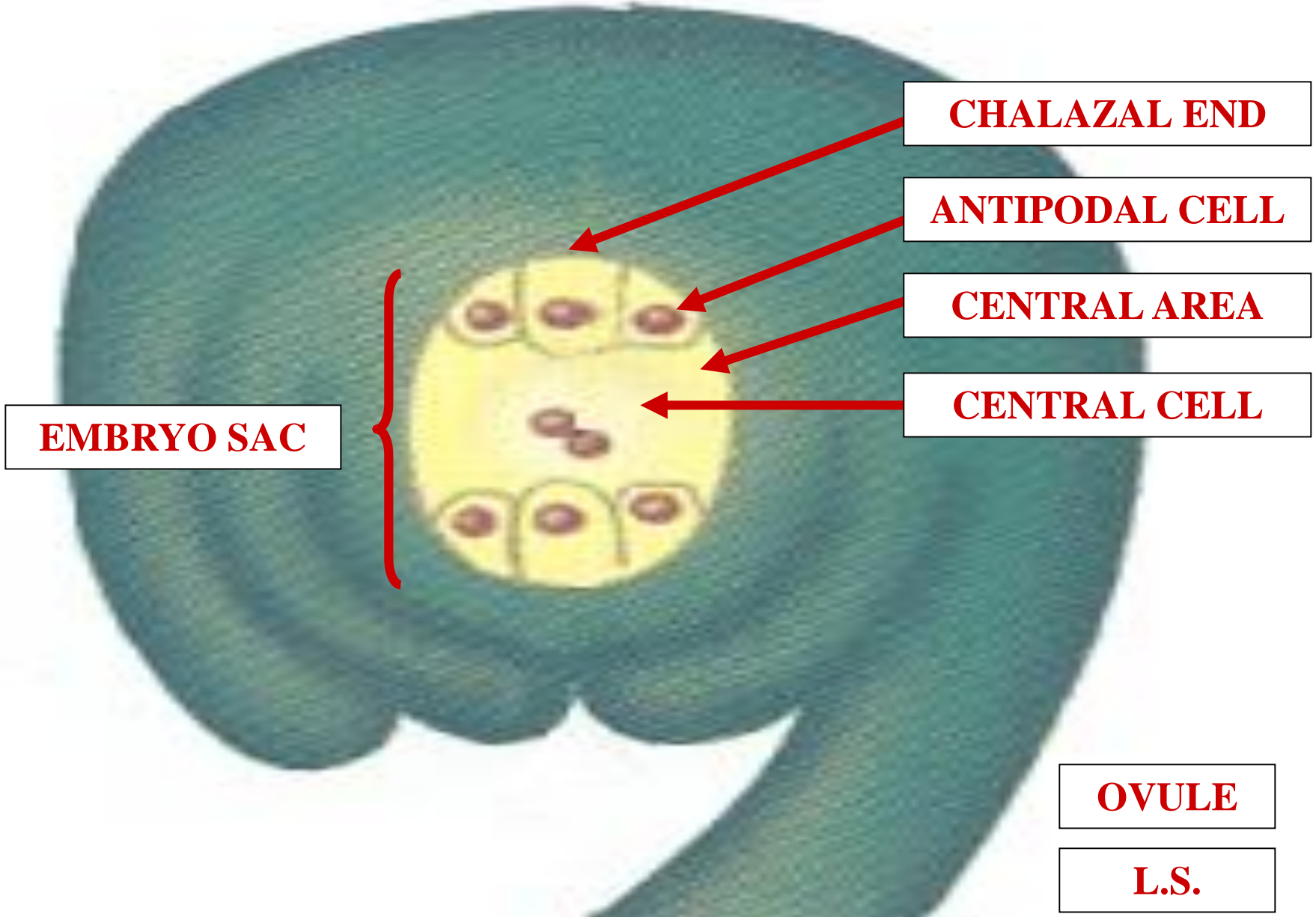

POLYGONUM EMBRYO SAC

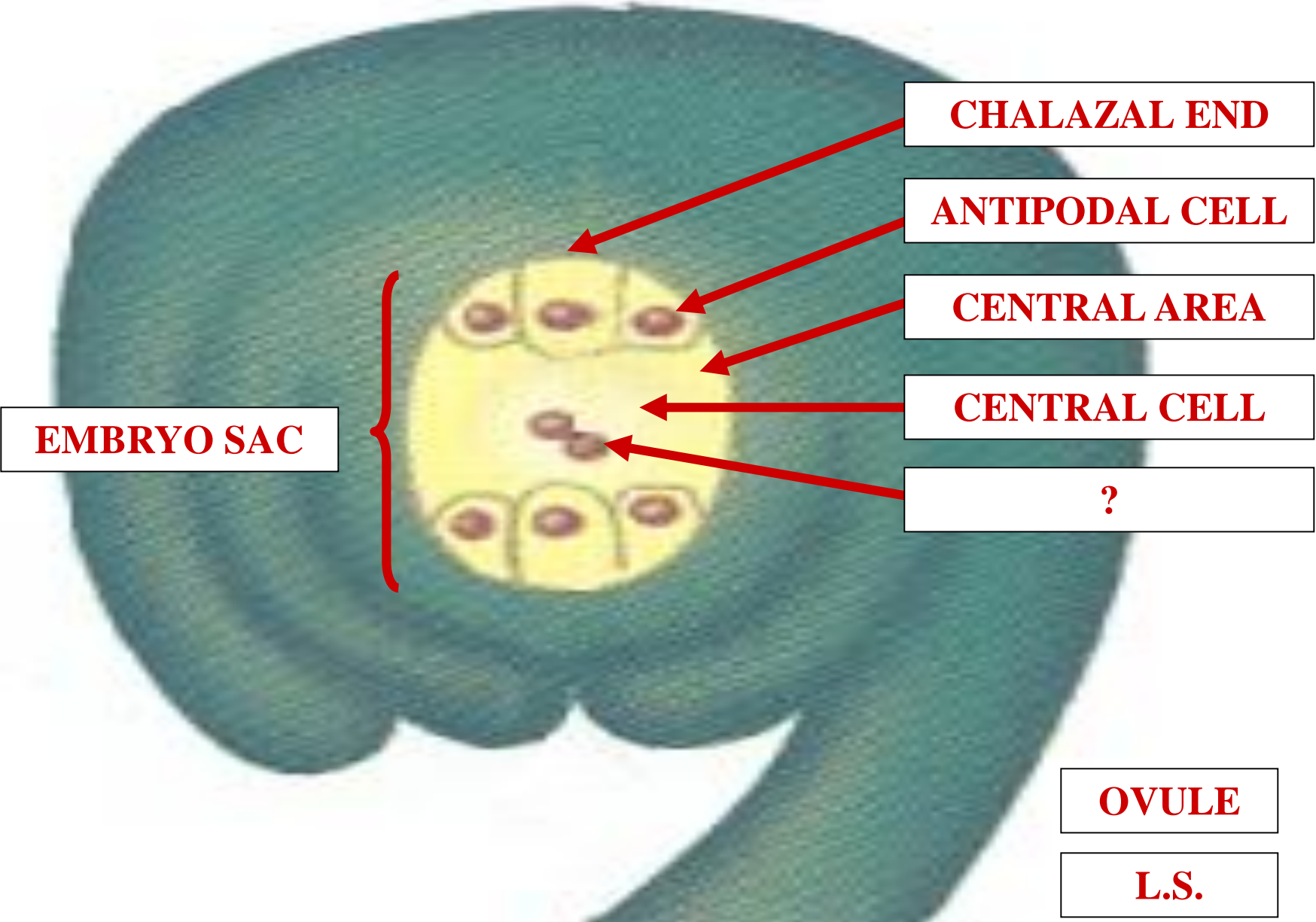

POLYGONUM EMBRYO SAC

?

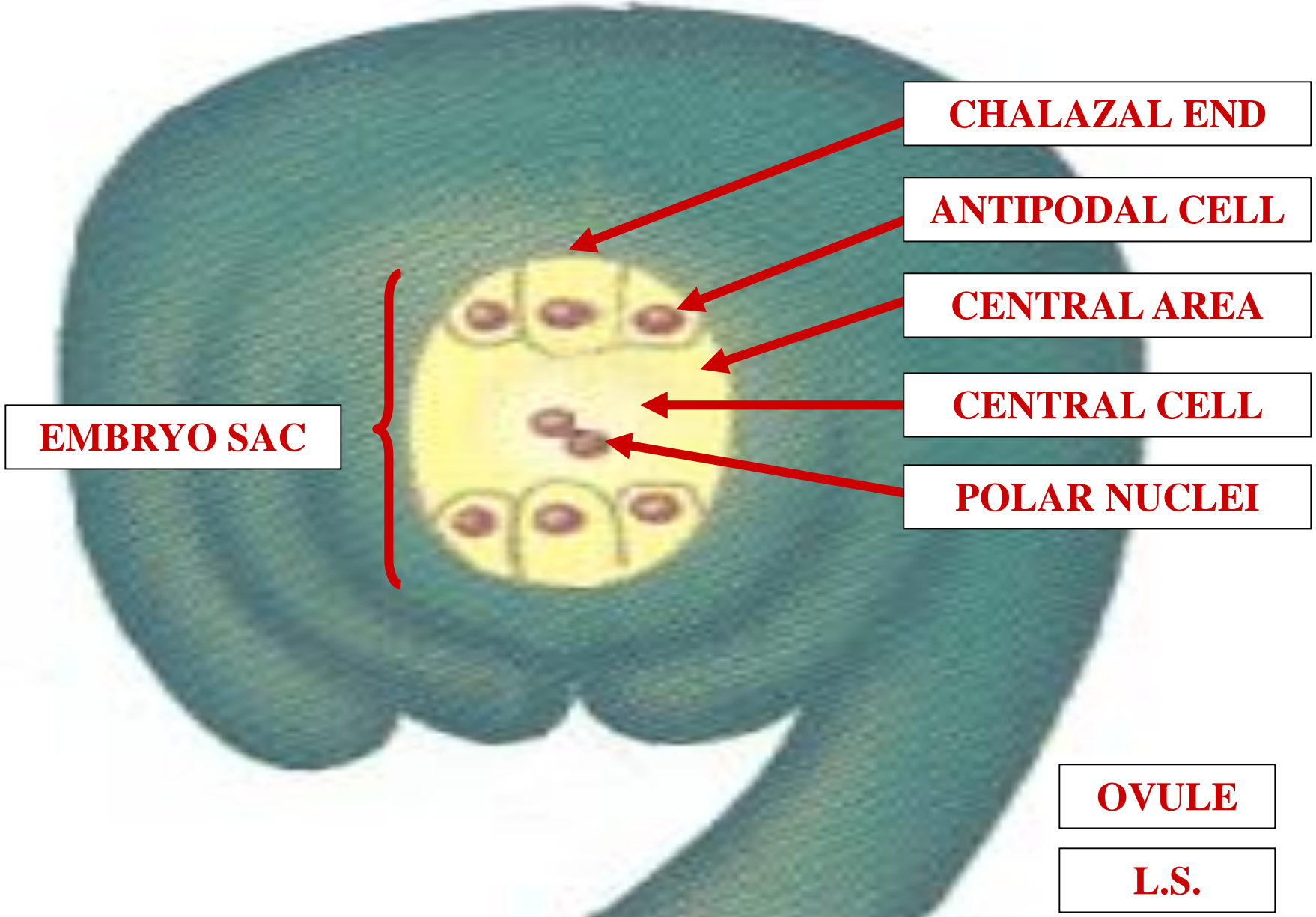

POLYGONUM EMBRYO SAC

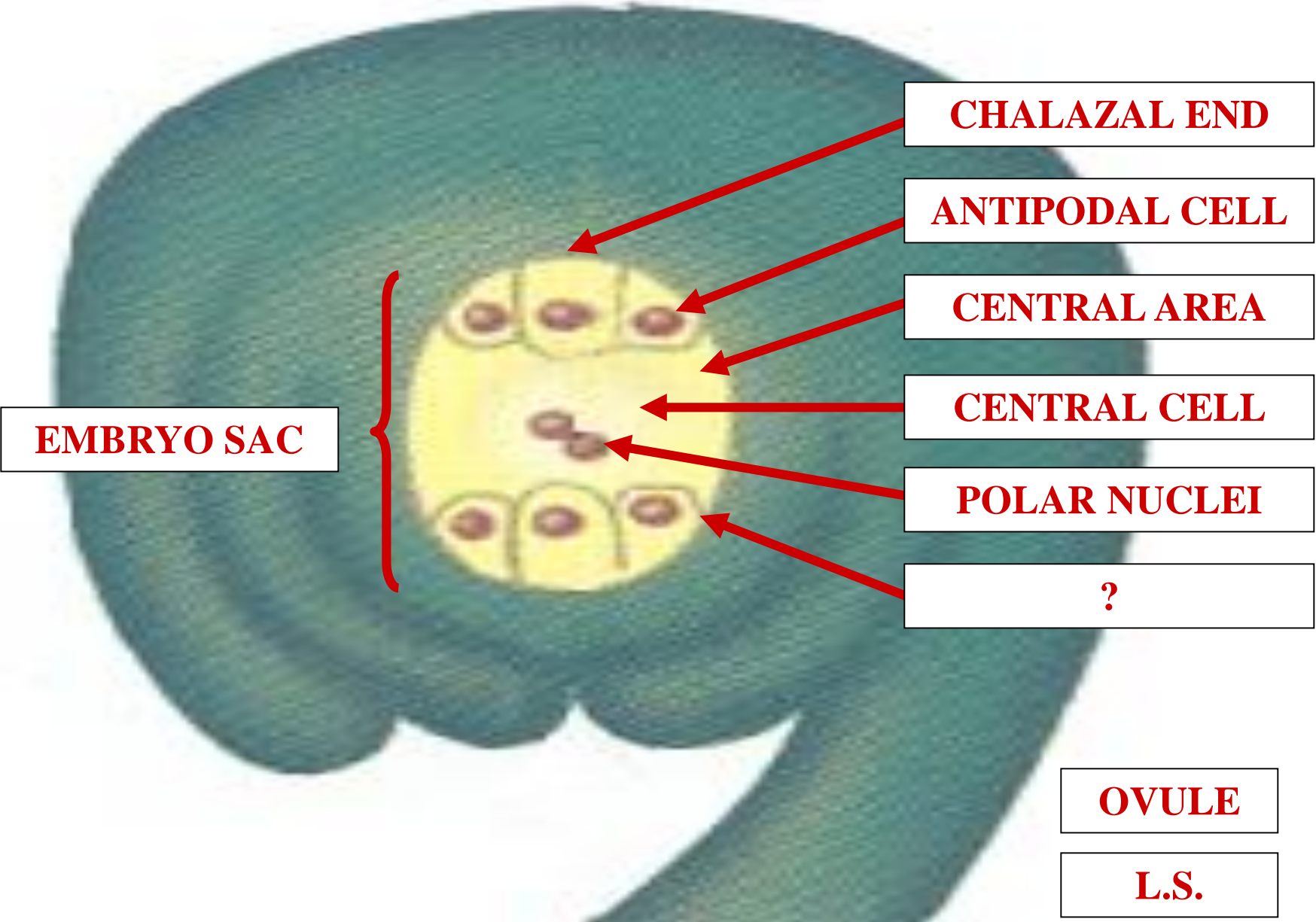

POLYGONUM EMBRYO SAC

?

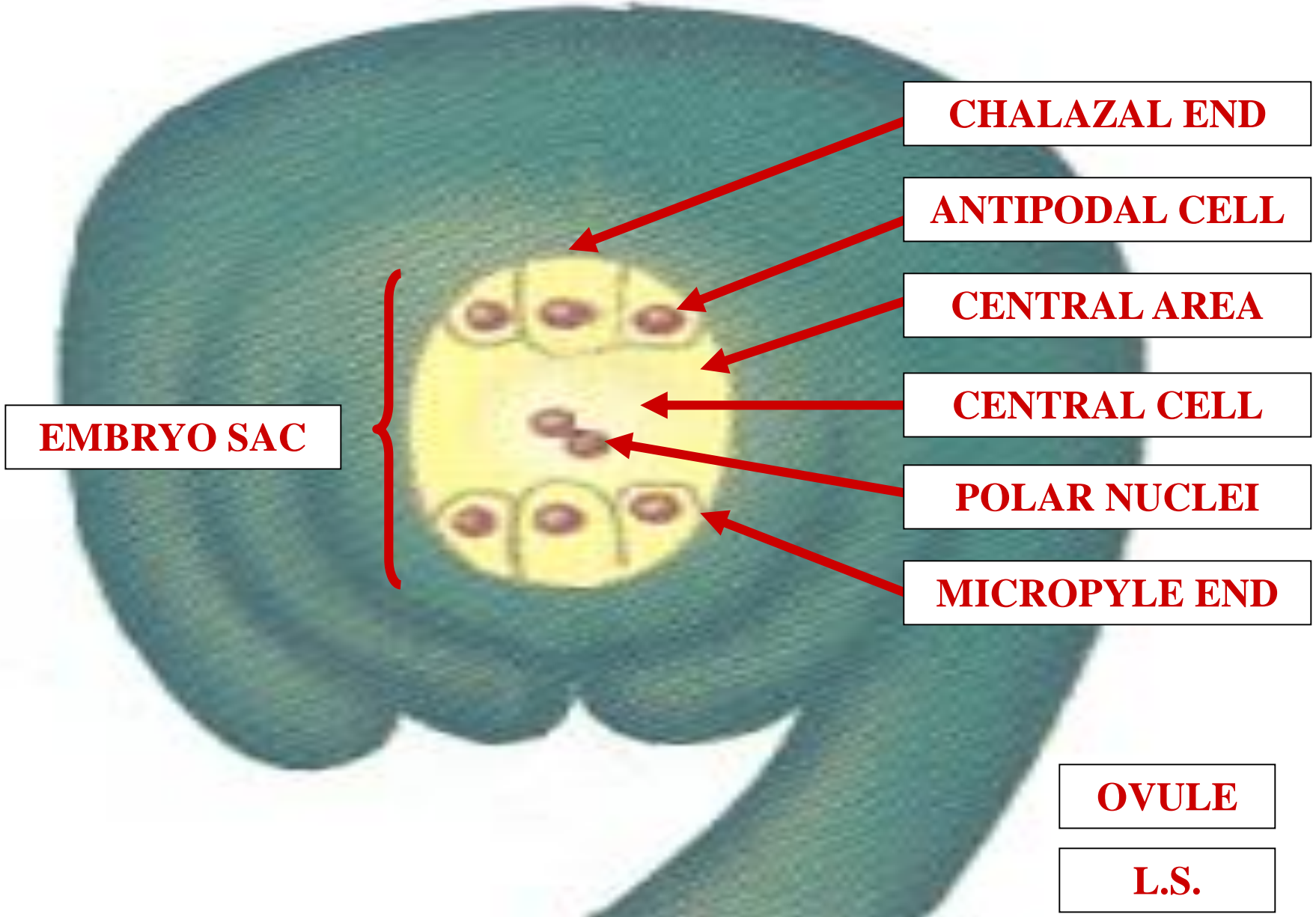

POLYGONUM EMBRYO SAC

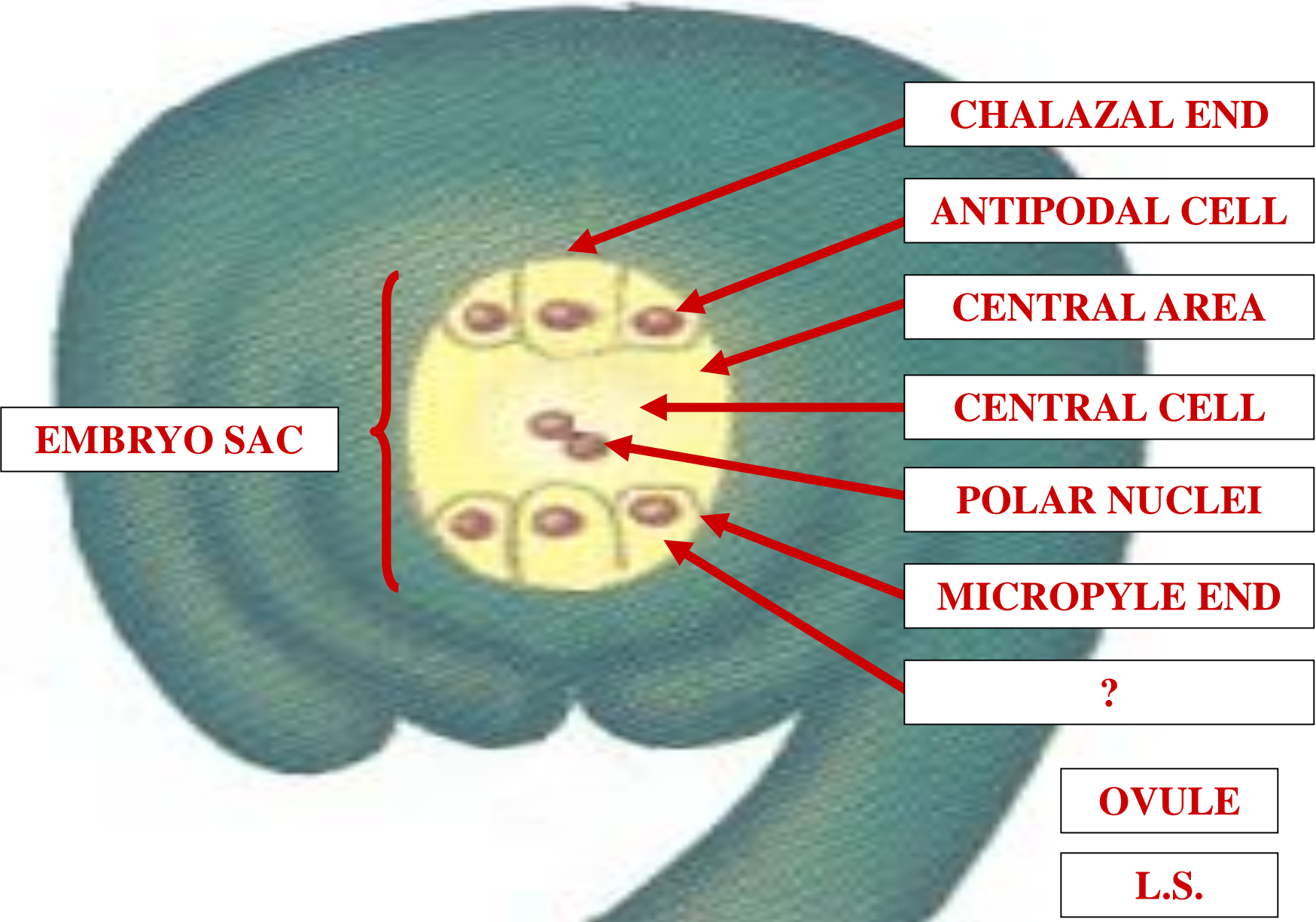

POLYGONUM EMBRYO SAC

?

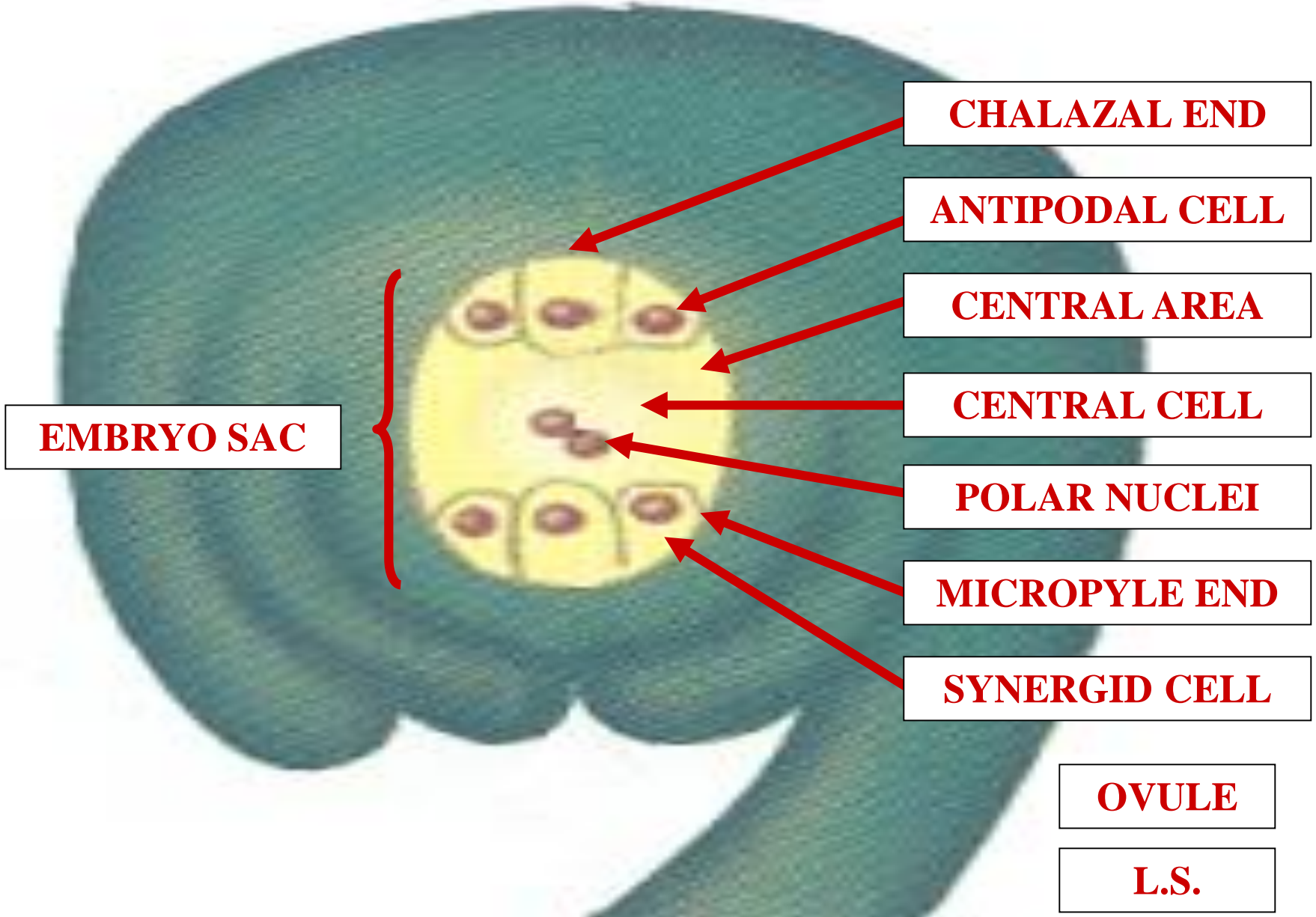

POLYGONUM EMBRYO SAC

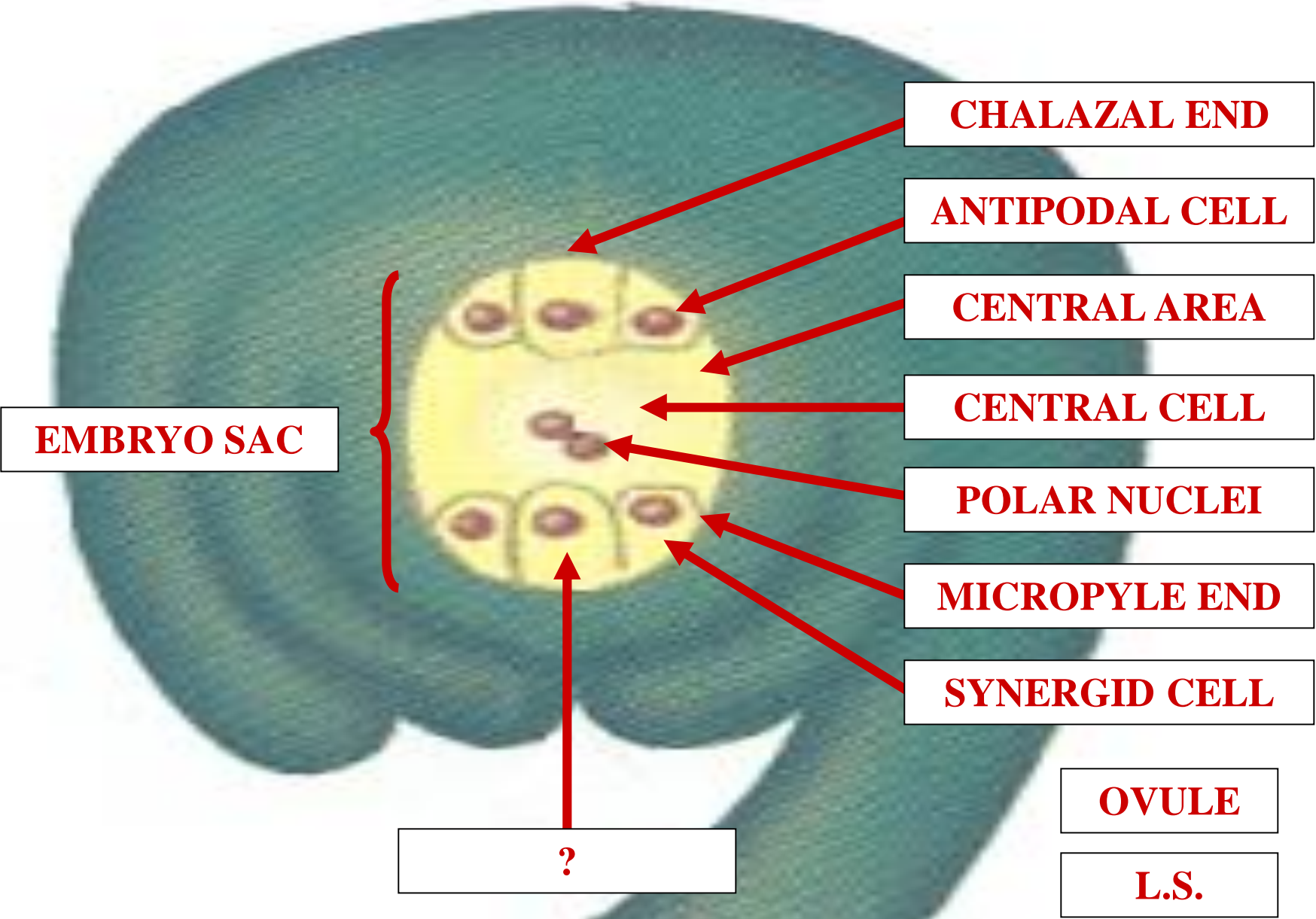

POLYGONUM EMBRYO SAC

+

A

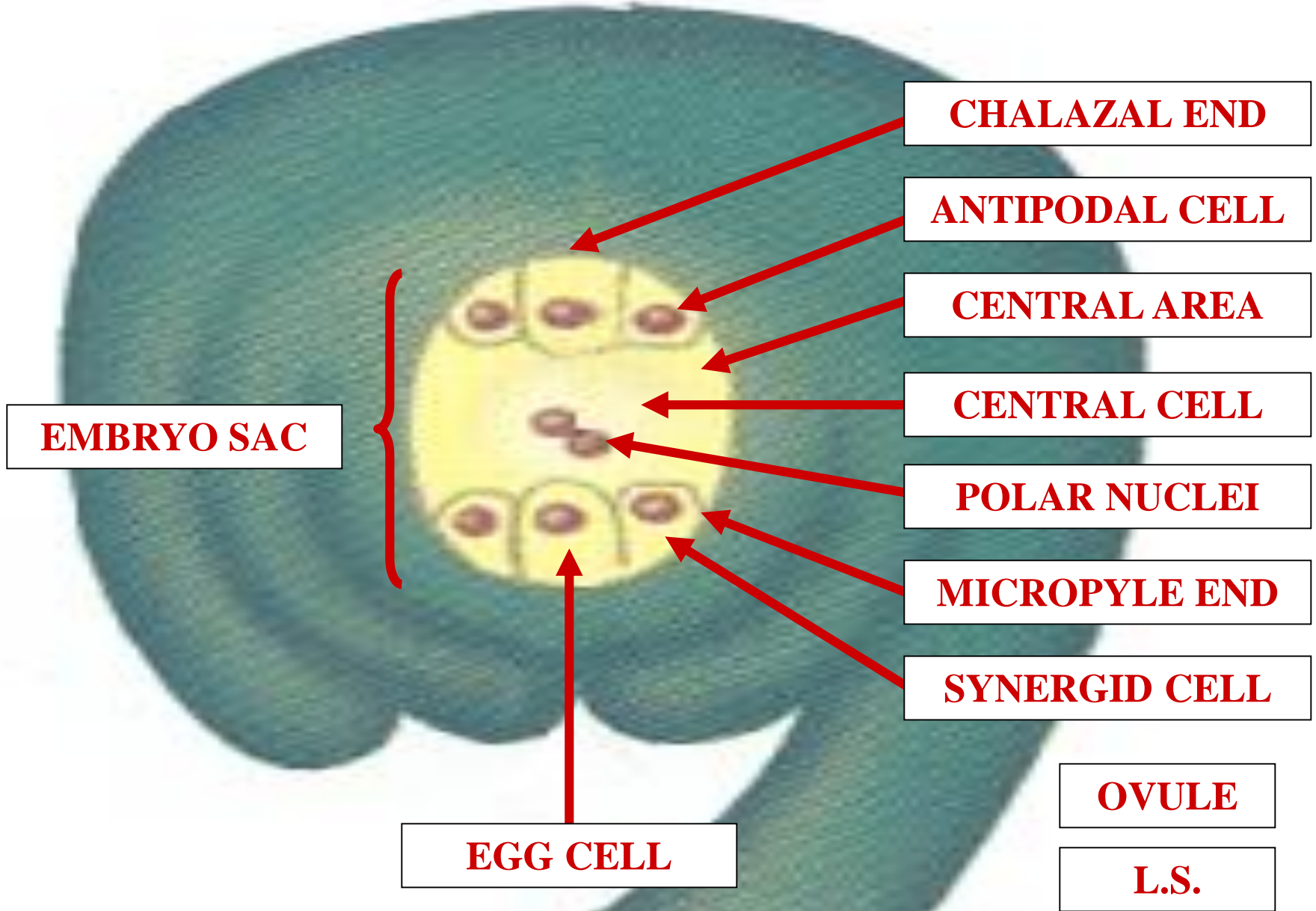

POLYGONUM EMBRYO SAC

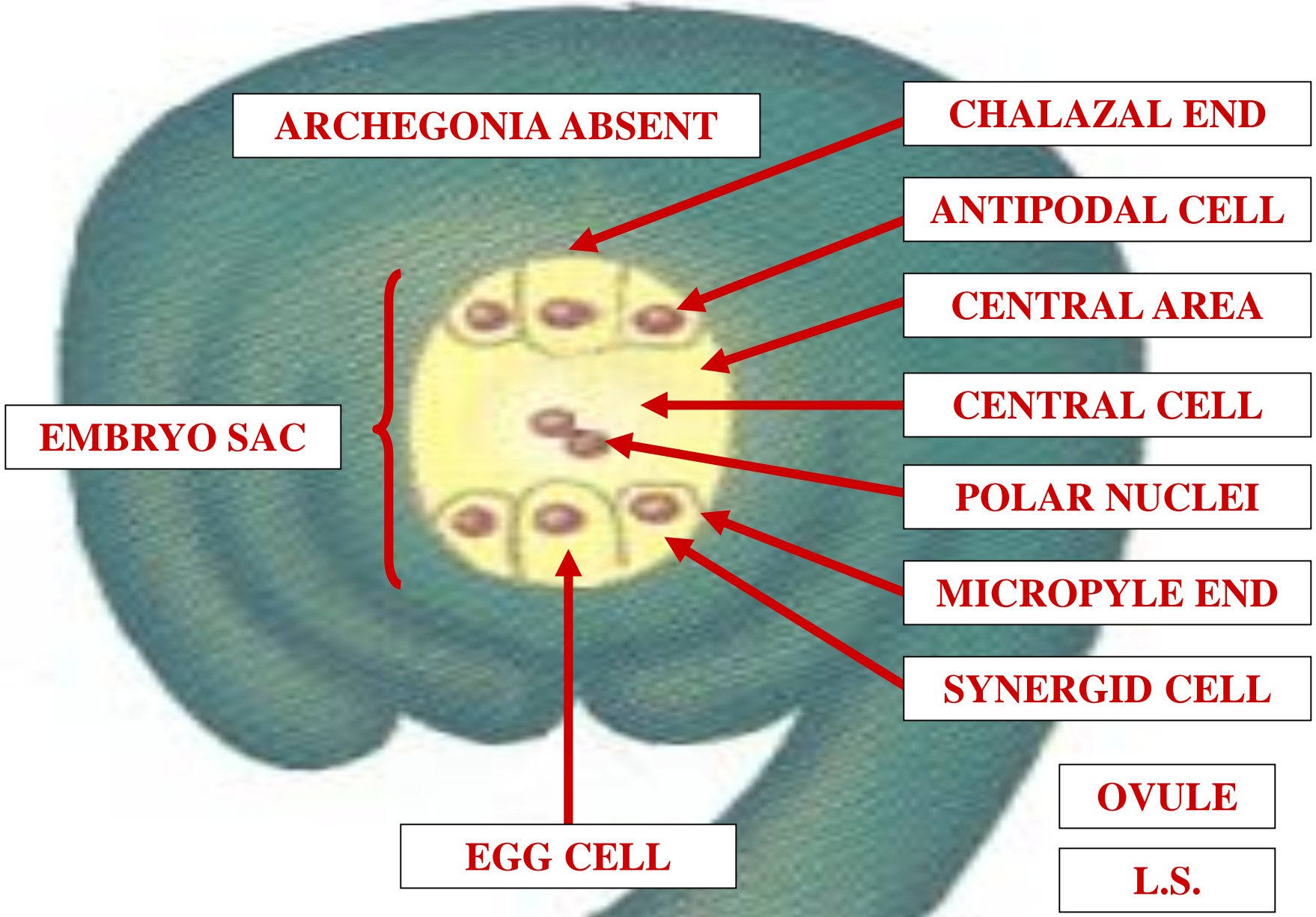



ATTENTION STUDENTS 



REQUIRED MATERIAL

LAB EXAM #5

&

FINAL EXAM