

BIOLOGY 460
PLANT
PHYSIOLOGY
LABORATORY
#13

**ANGIOSPERM
LIFE CYCLE
&
ANGIOSPERM
FRUIT**

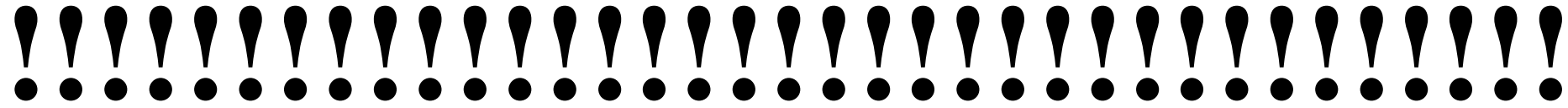

ATTENTION STUDENTS



REQUIRED MATERIAL

LAB EXAM #4

&

FINAL EXAM

BIOLOGY 460/560

LABORATORY EXAM #4

STUDY GUIDE

!!!!YOU MUST SPELL CORRECTLY FOR COMPLETE CREDIT!!!!

---LABORATORY #12 / ANGIOSPERM FLOWER ANATOMY & MORPHOLOGY---

- KNOW INFLORESCENCE TYPES AND MORPHOLOGY
- KNOW FLOWER MORPHOLOGY AND ANATOMY

---LABORATORY #13 / ANGIOSPERM LIFE CYCLE & ANGIOSPERM FRUIT---

- KNOW ANGIOSPERM LIFE CYCLE
- KNOW Polygonum EMBRYO SAC ARRANGEMENT
- KNOW FRUIT TYPES
- KNOW FRUIT MORPHOLOGY AND ANATOMY

!!!!30-50 QUESTIONS!!!!

!!!!20 SECONDS/QUESTION!!!!



ANGIOSPERM LIFE CYCLE



ANGIOSPERM LIFE CYCLE

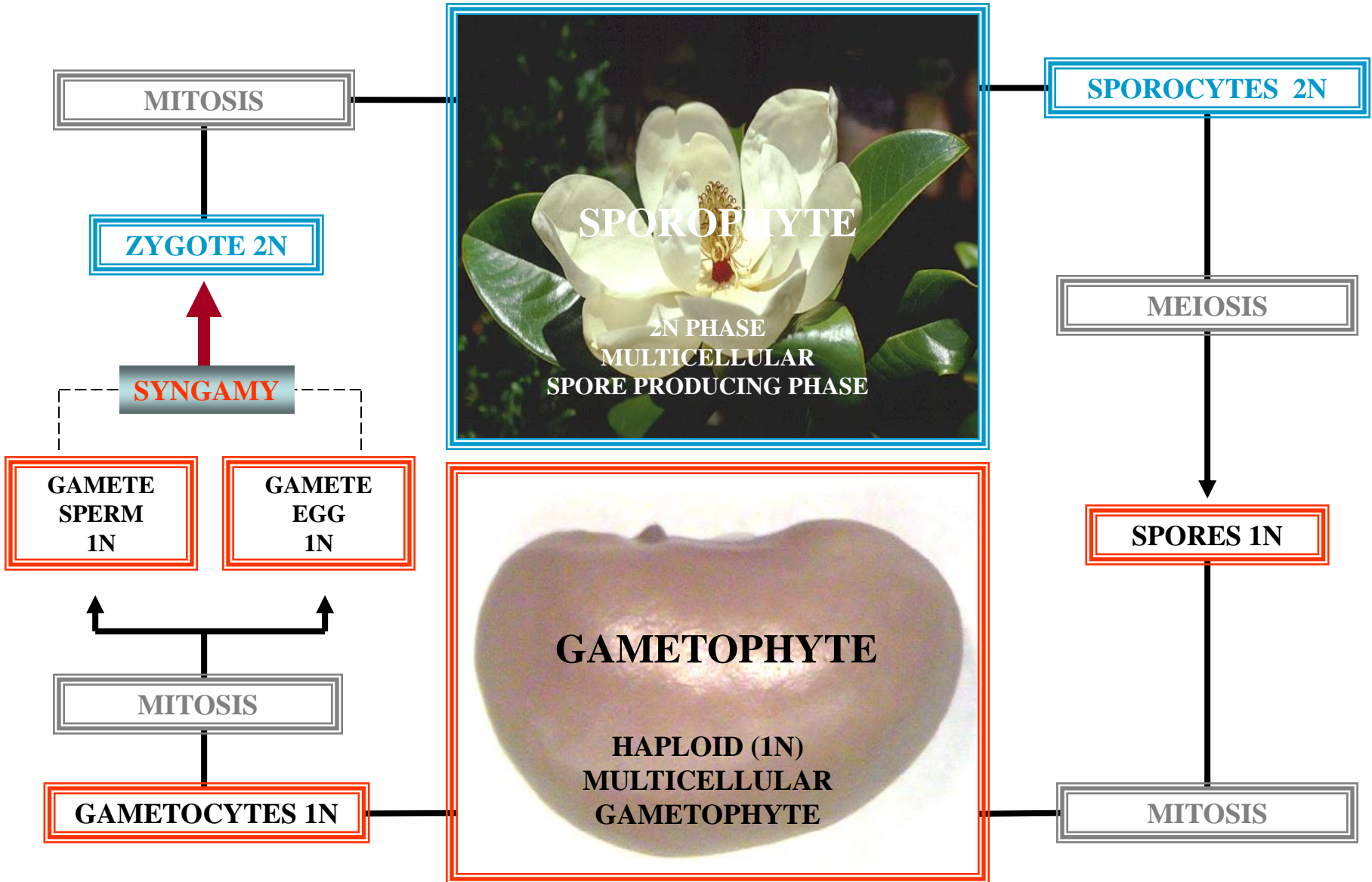



ANGIOSPERM

SPORIC LIFE CYCLE

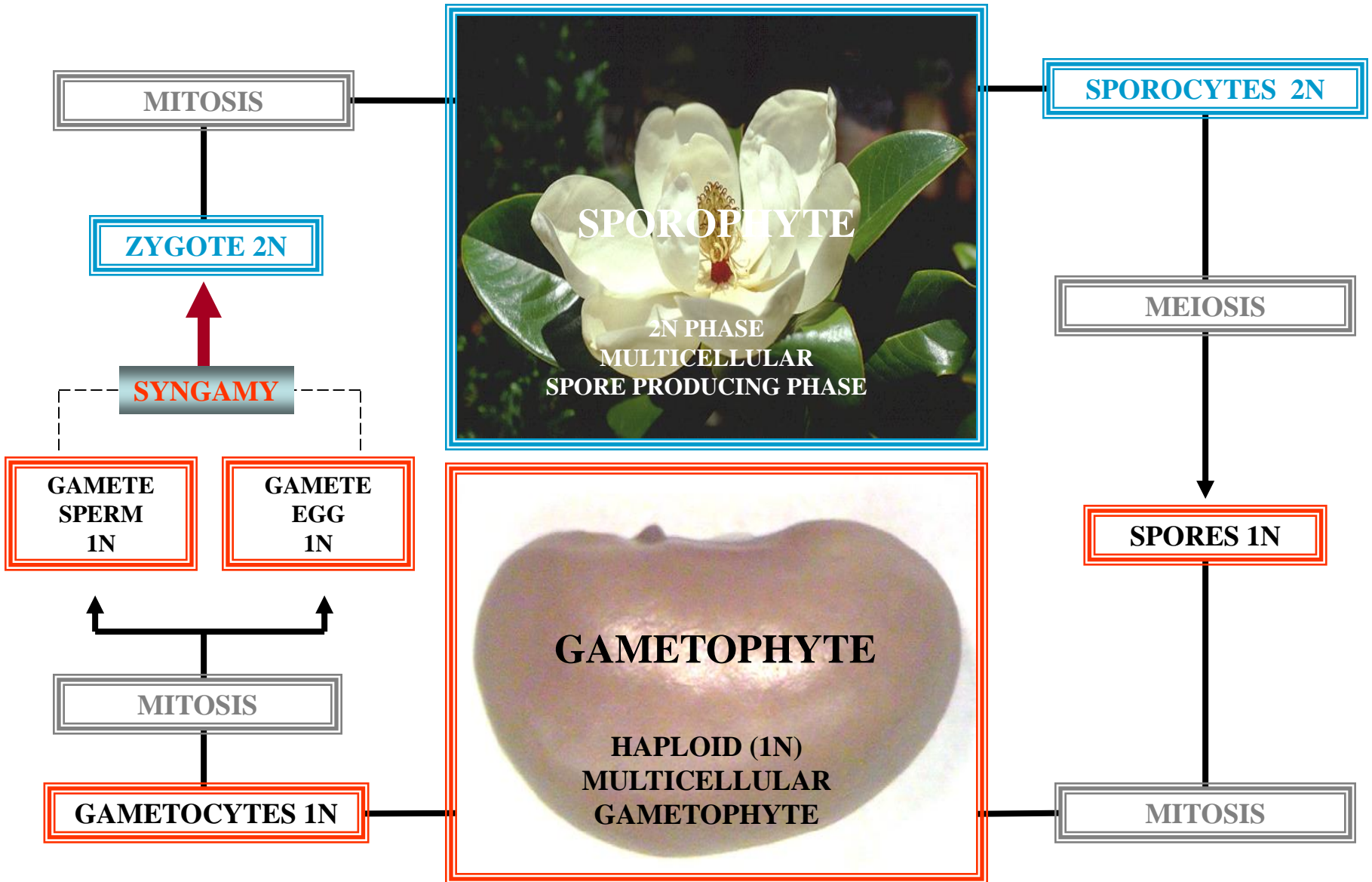

ANGIOSPERM



HETEROMORPHIC SPORIC LIFE CYCLE

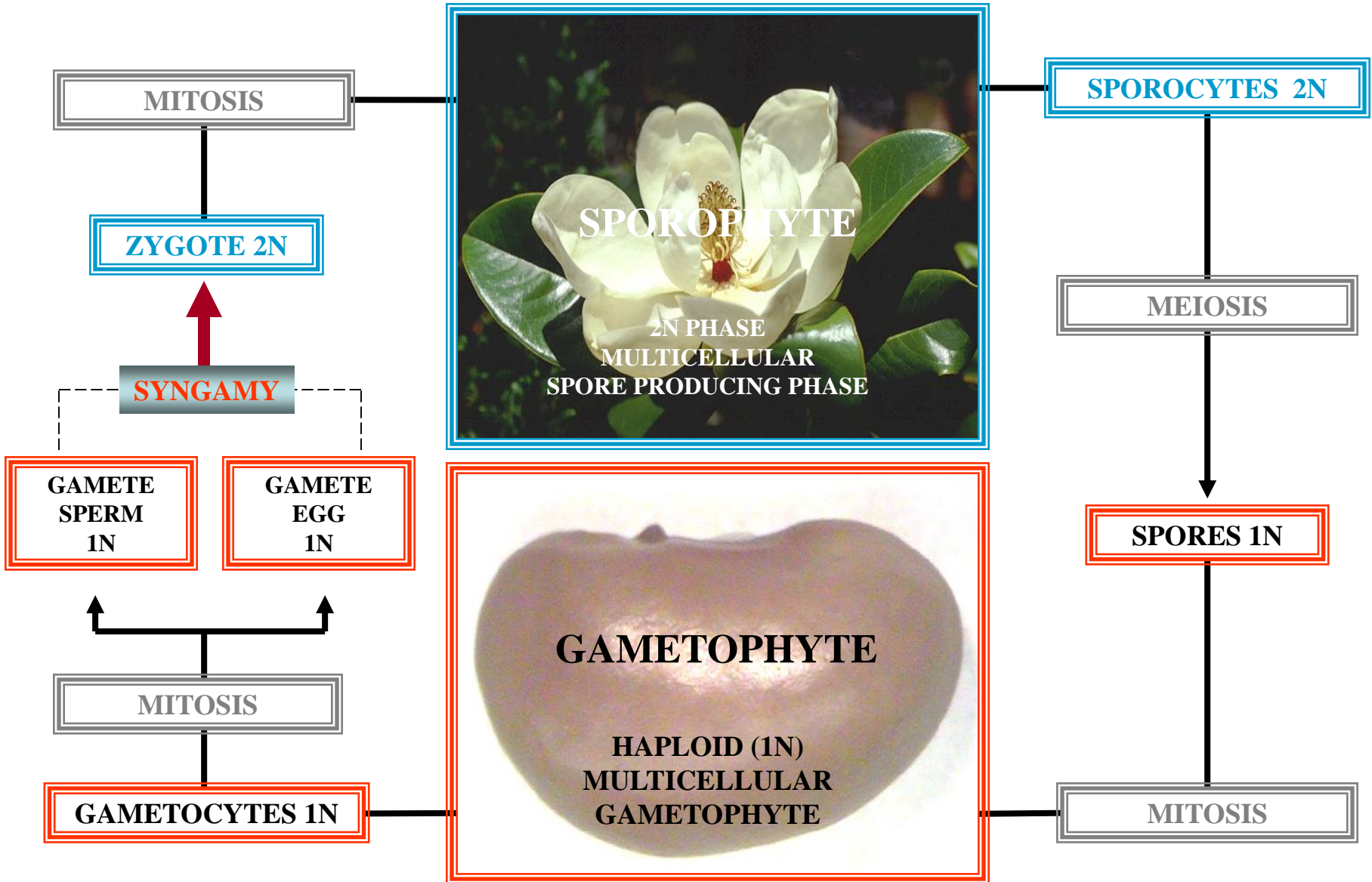



FLOWER MORPHOLOGY REVIEW



FLOWER

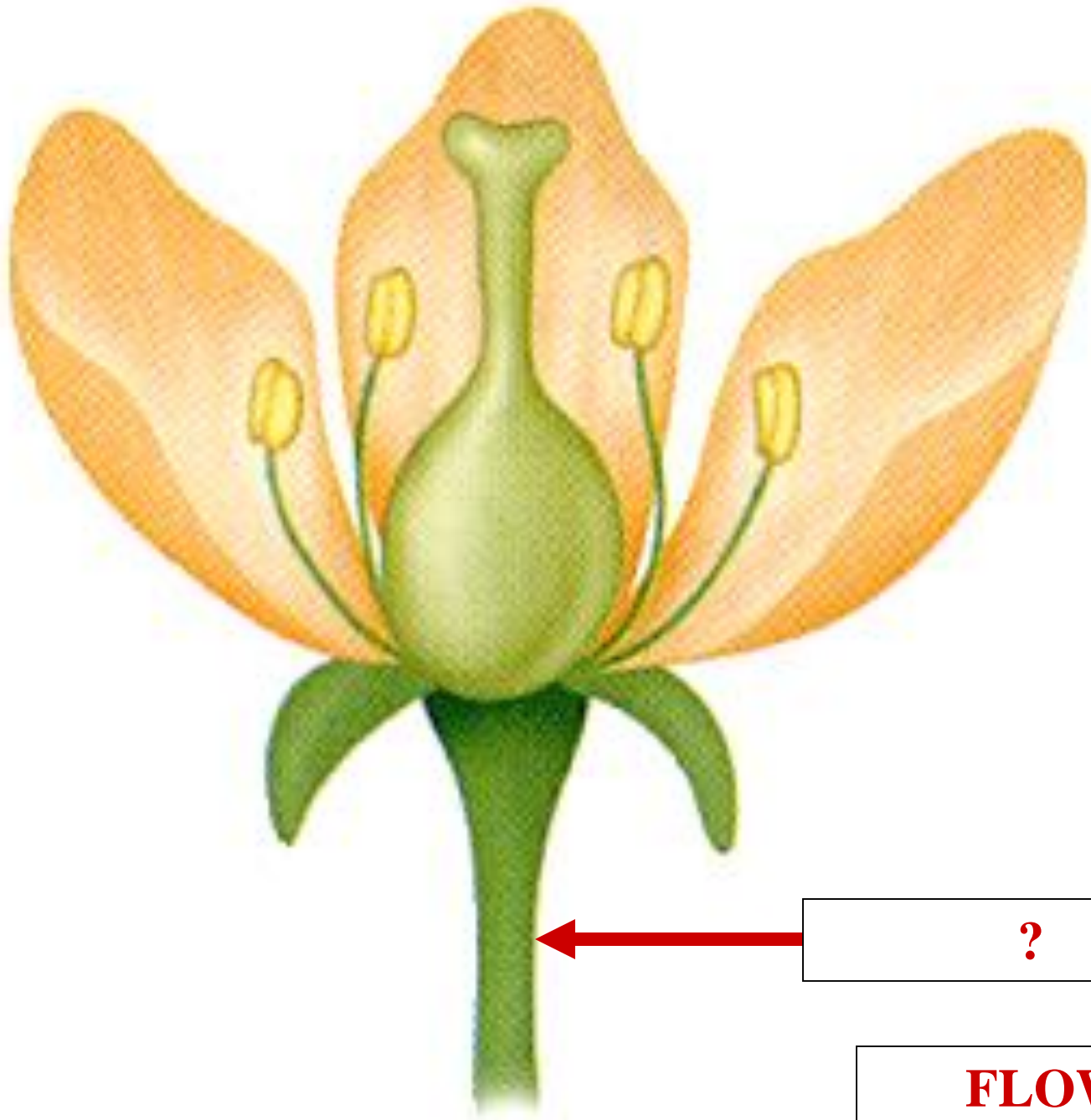

?

FLOWER

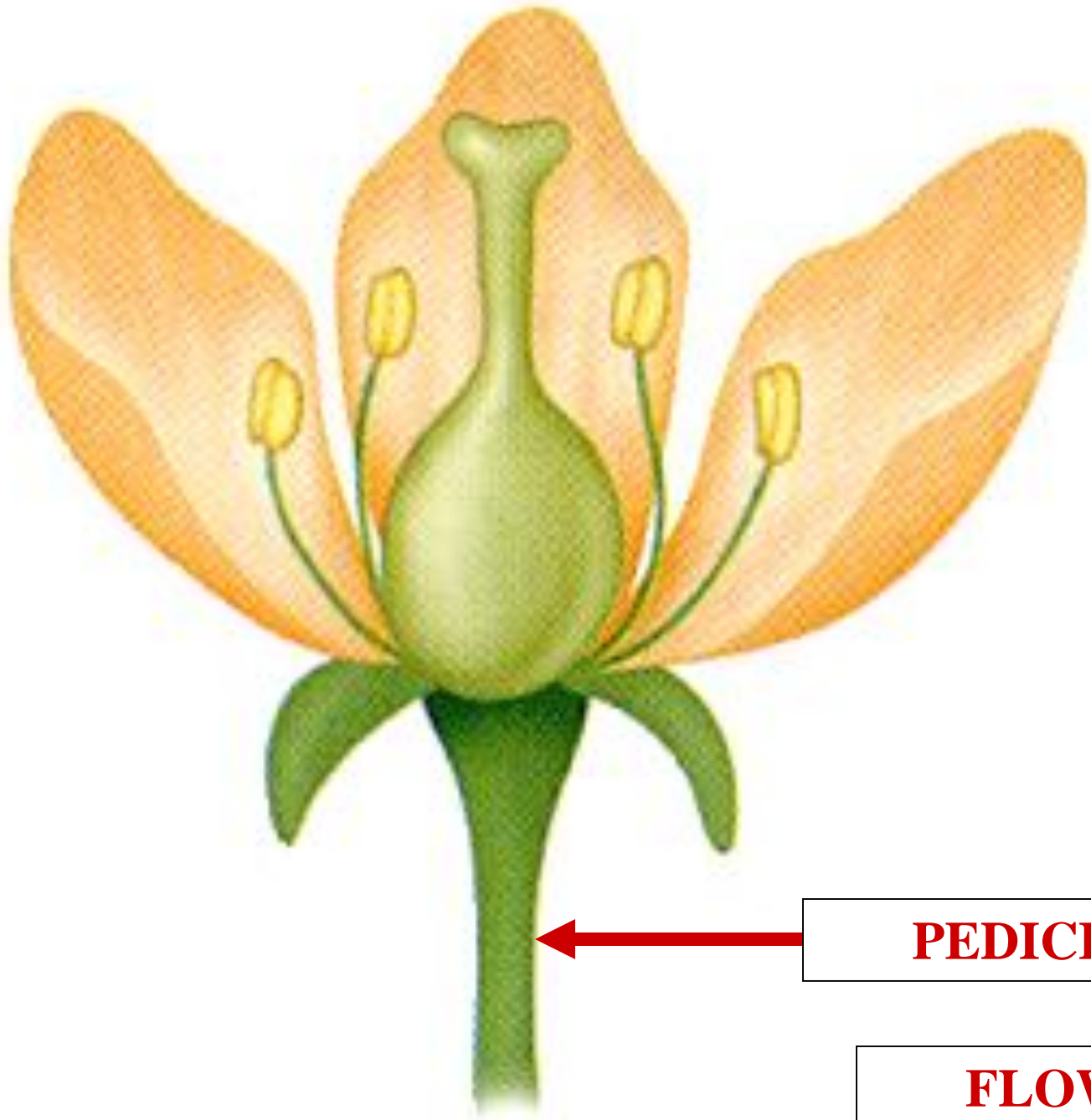

PEDICEL

FLOWER

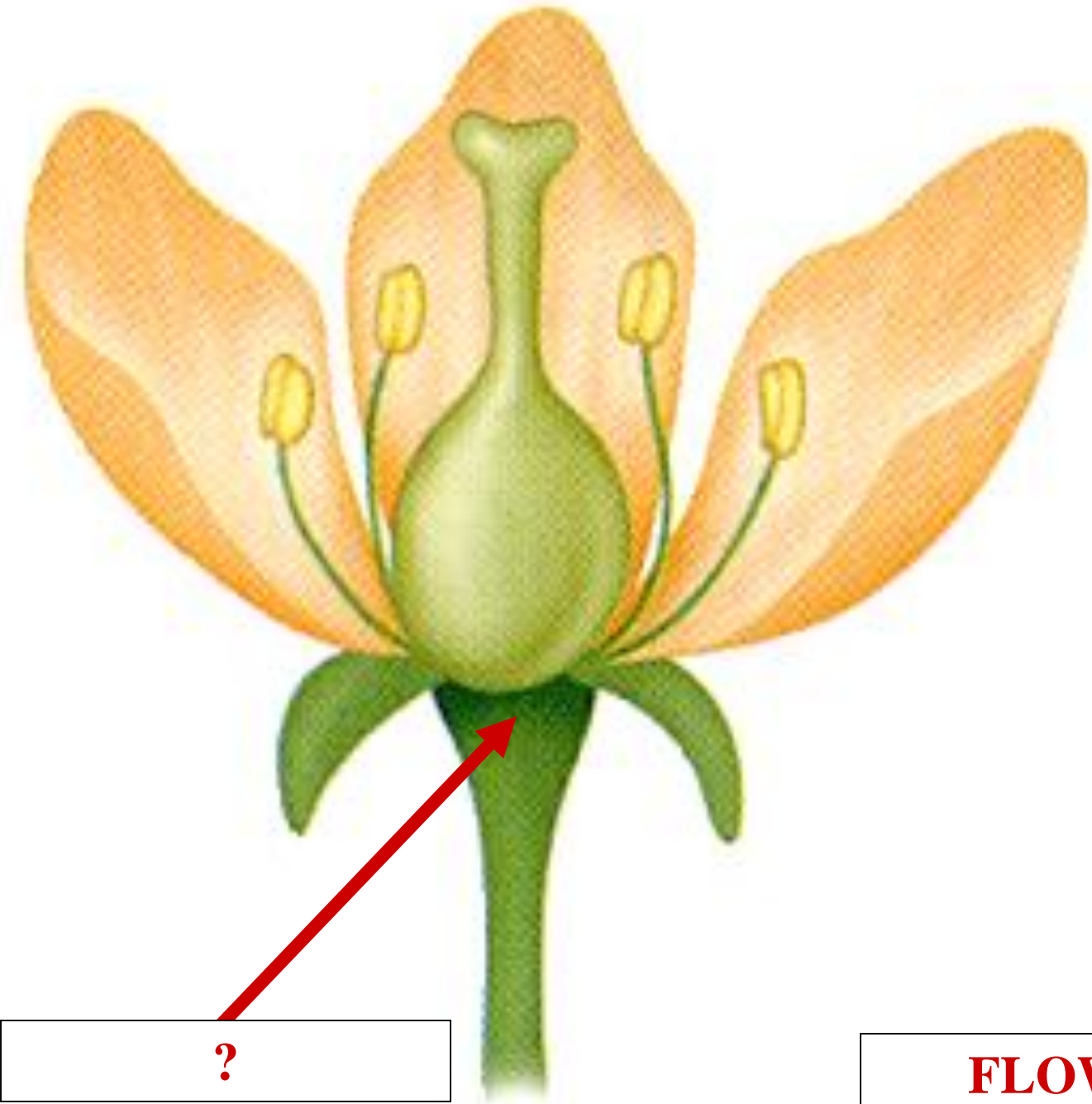

?

FLOWER

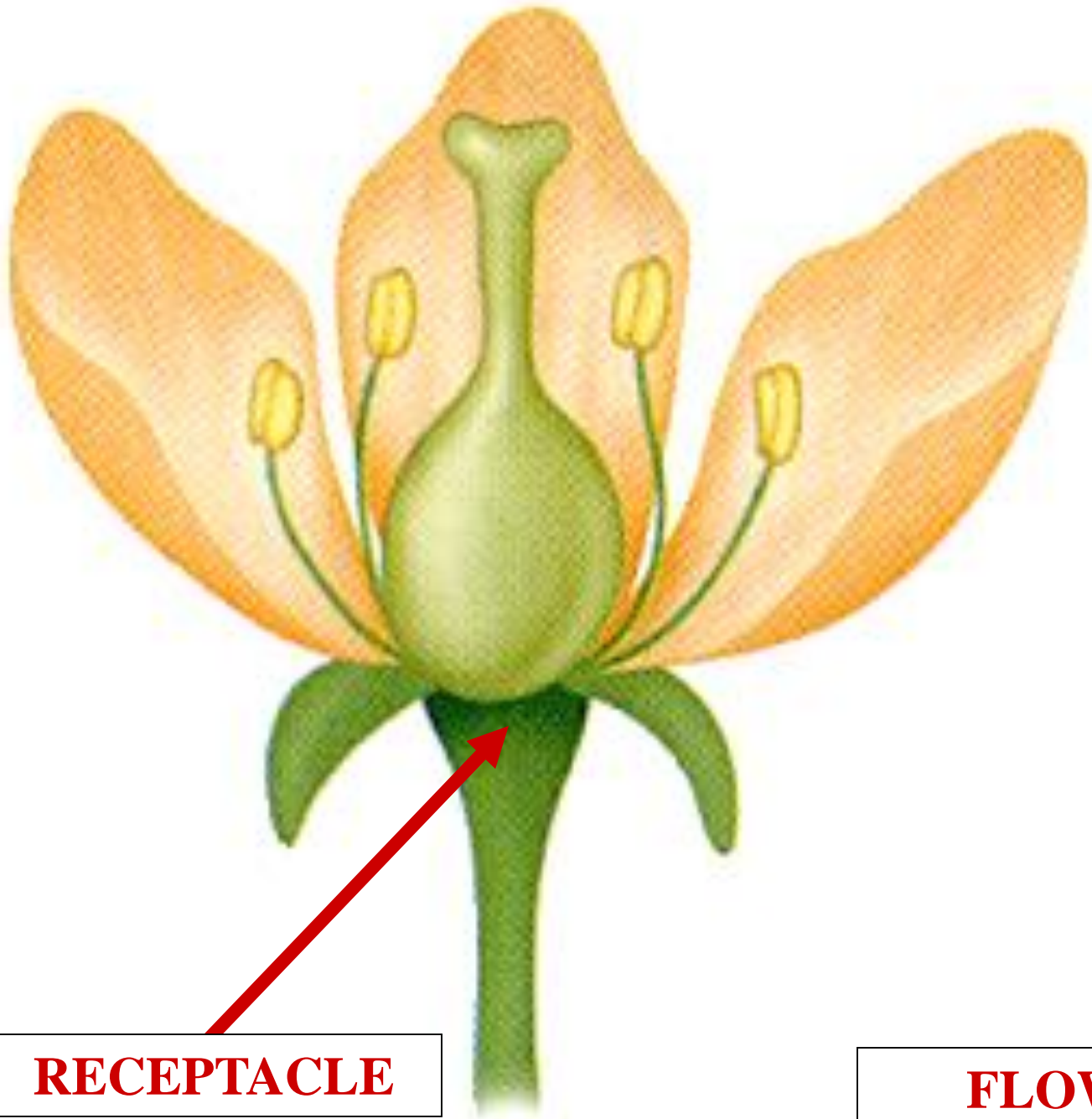

RECEPTACLE

FLOWER

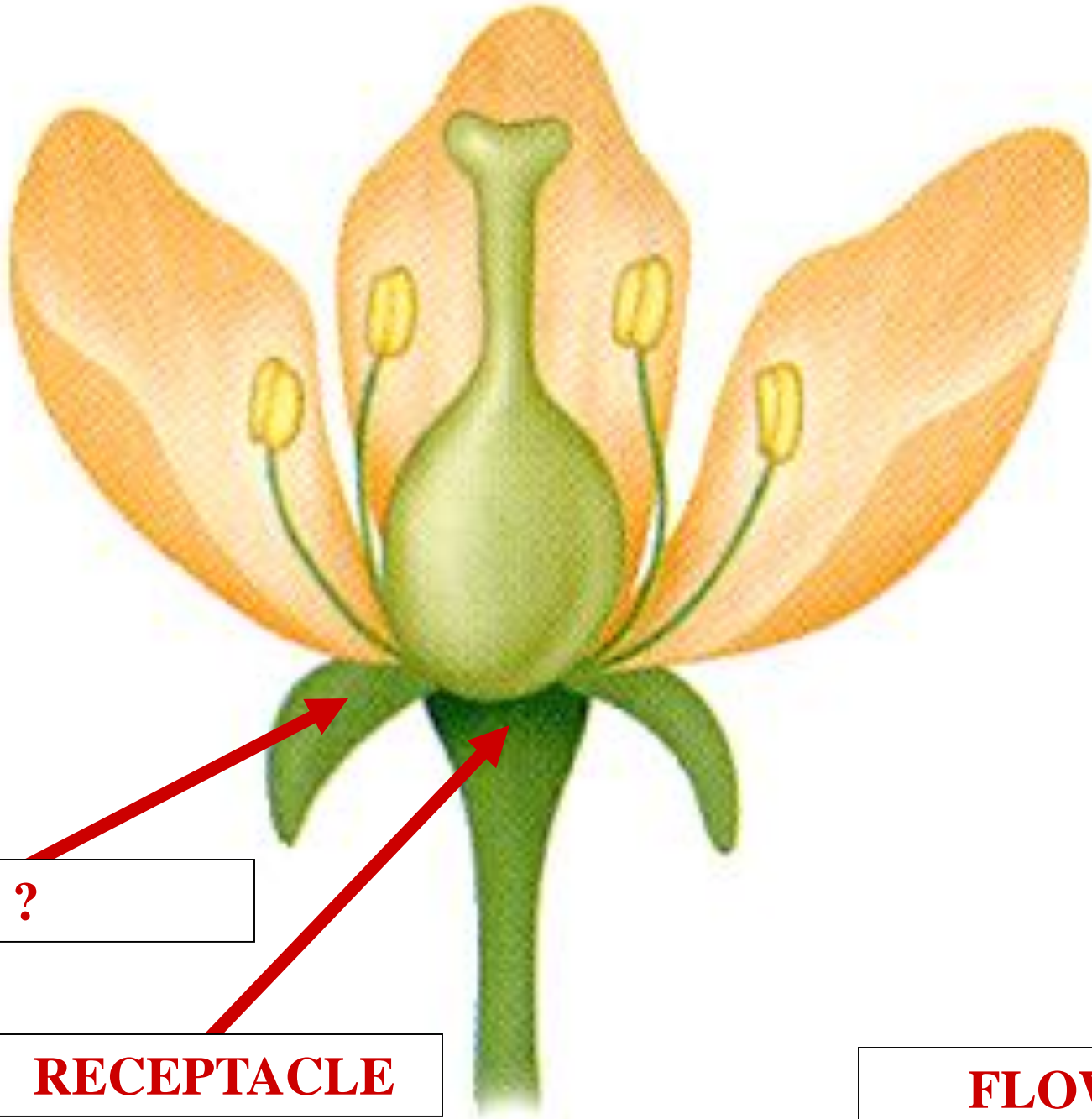

?

RECEPTACLE

FLOWER

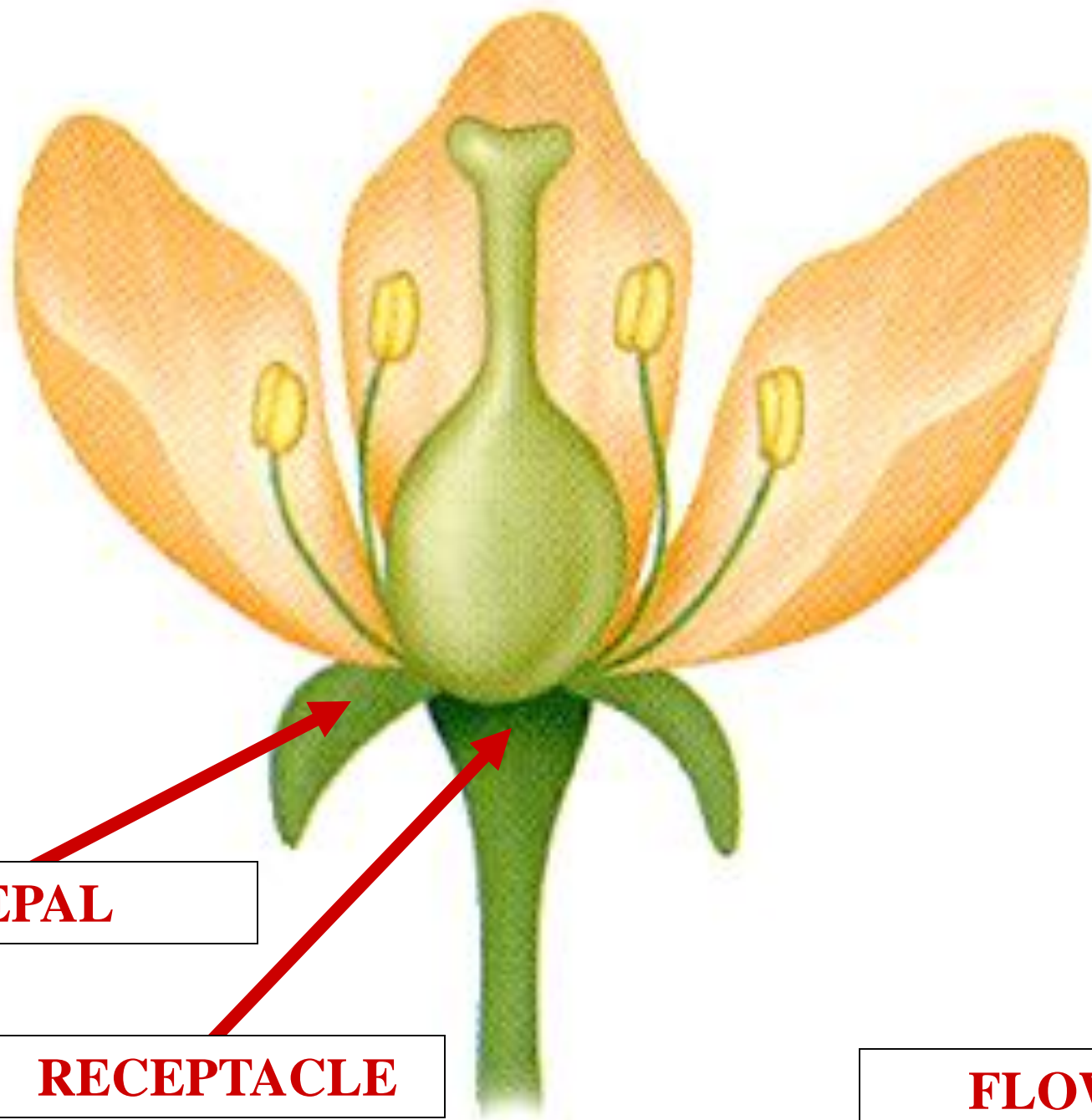

SEPAL

RECEPTACLE

FLOWER

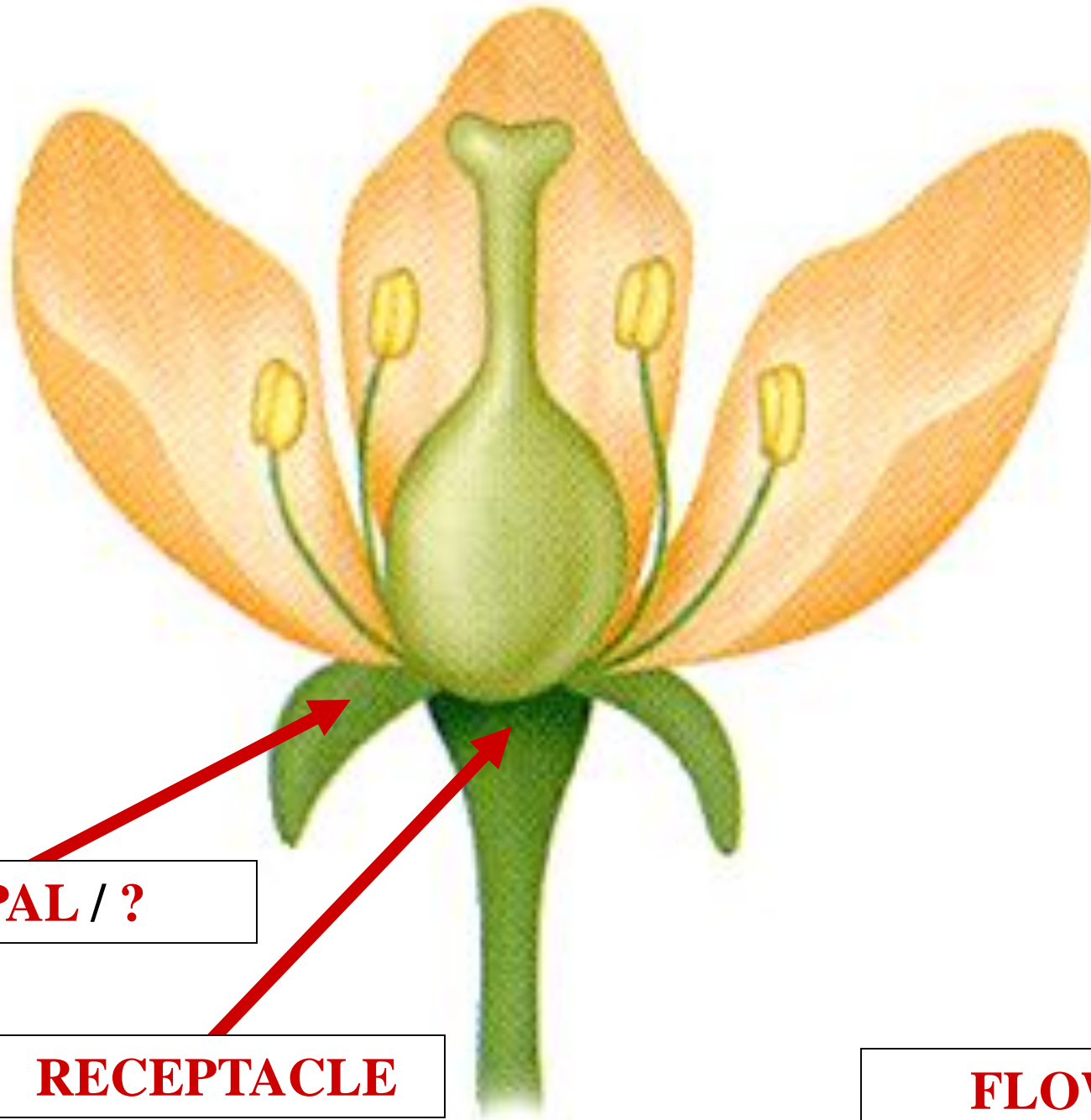

SEPAL / ?

RECEPTACLE

FLOWER

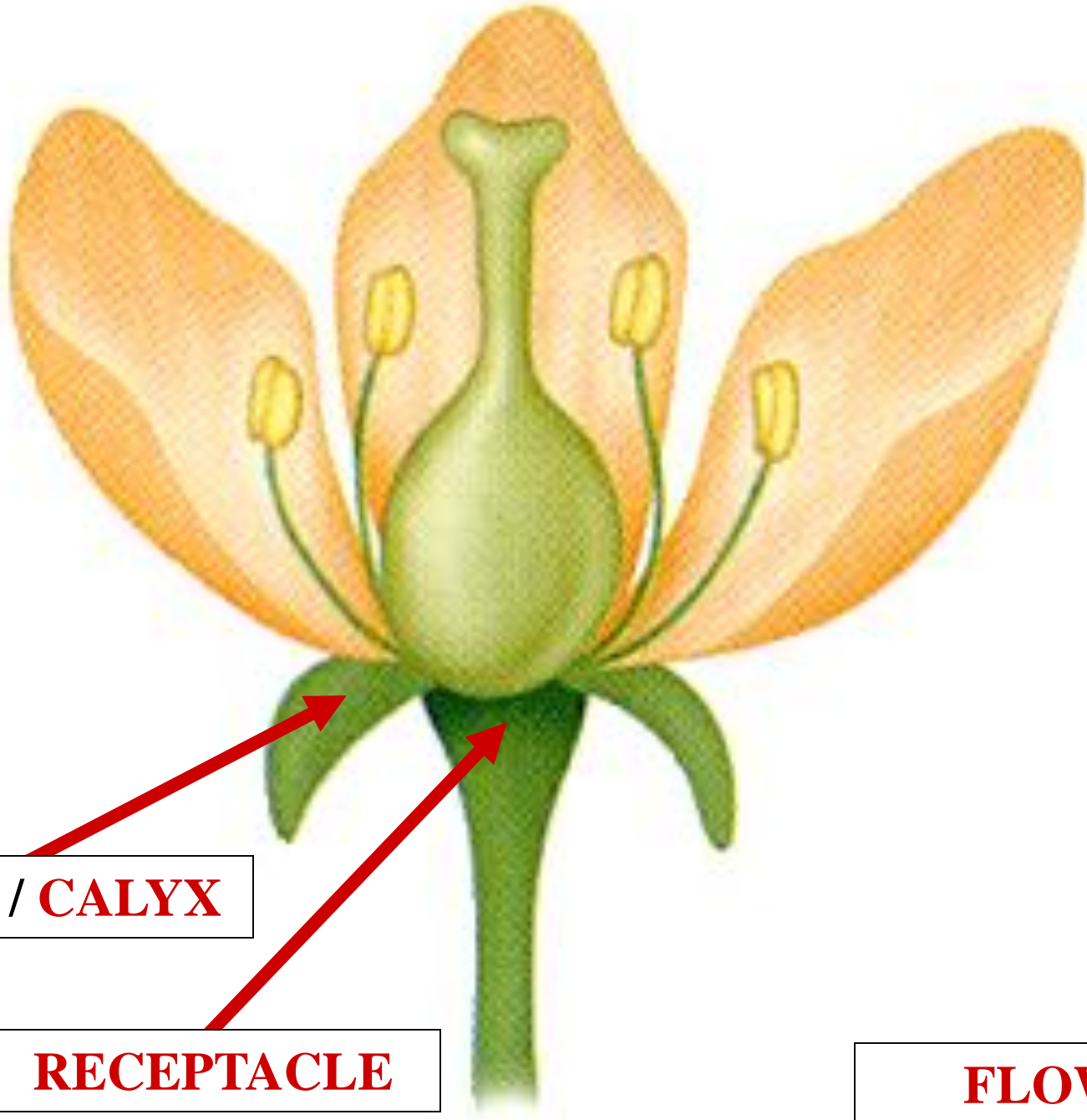

SEPAL / CALYX

RECEPTACLE

FLOWER

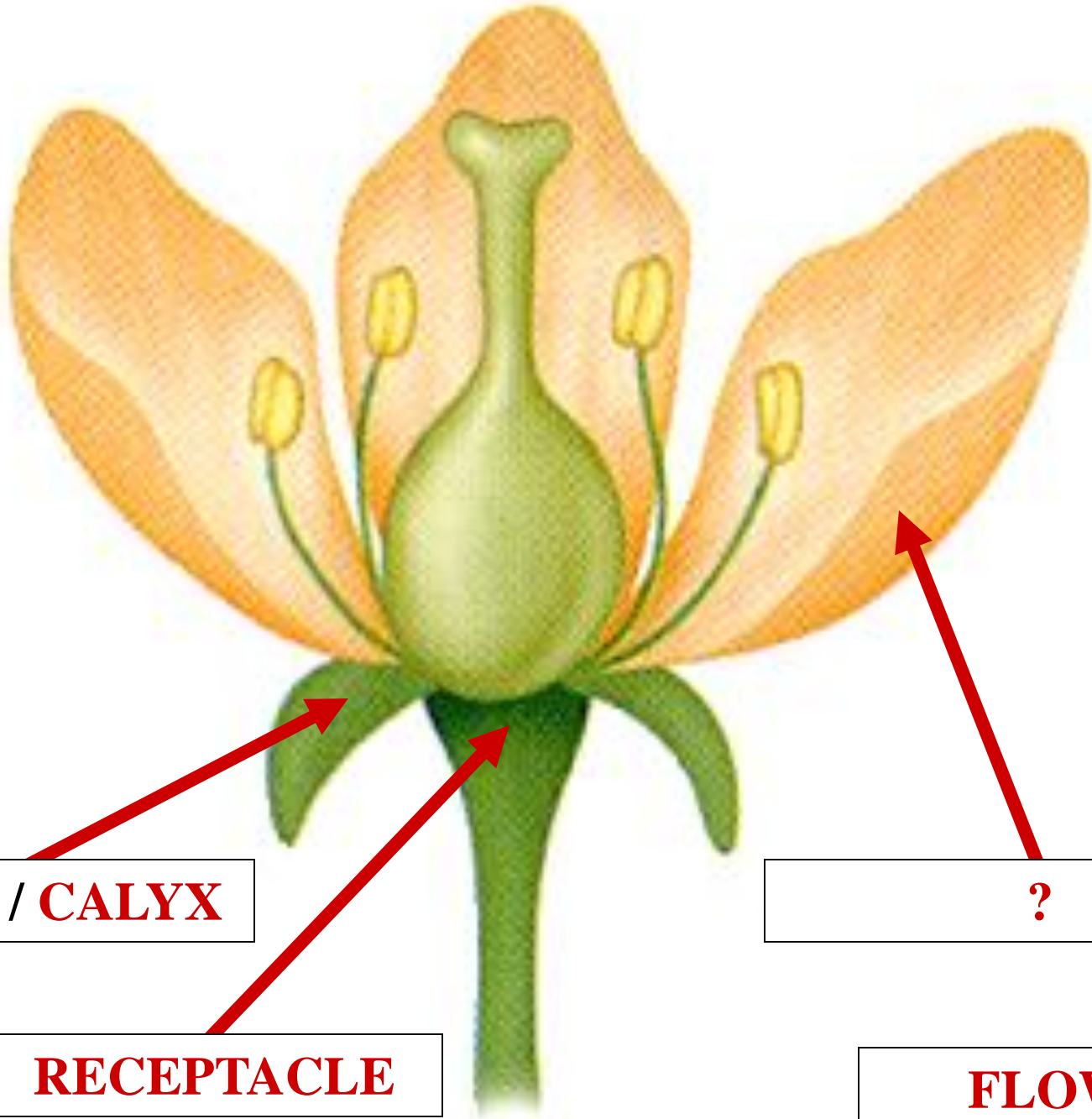

SEPAL / CALYX

RECEPTACLE

?

FLOWER

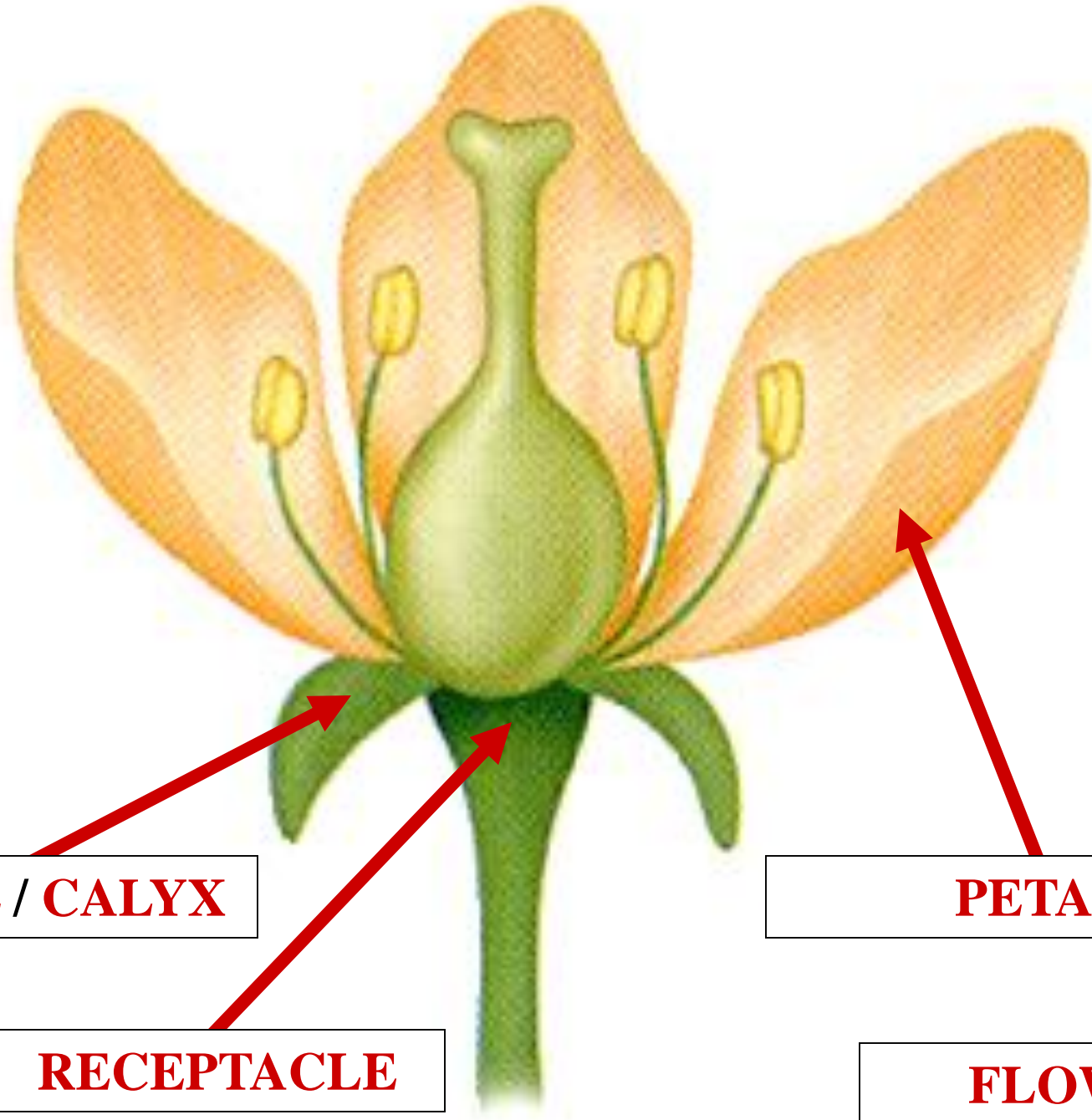

SEPAL / CALYX

RECEPTACLE

PETAL

FLOWER

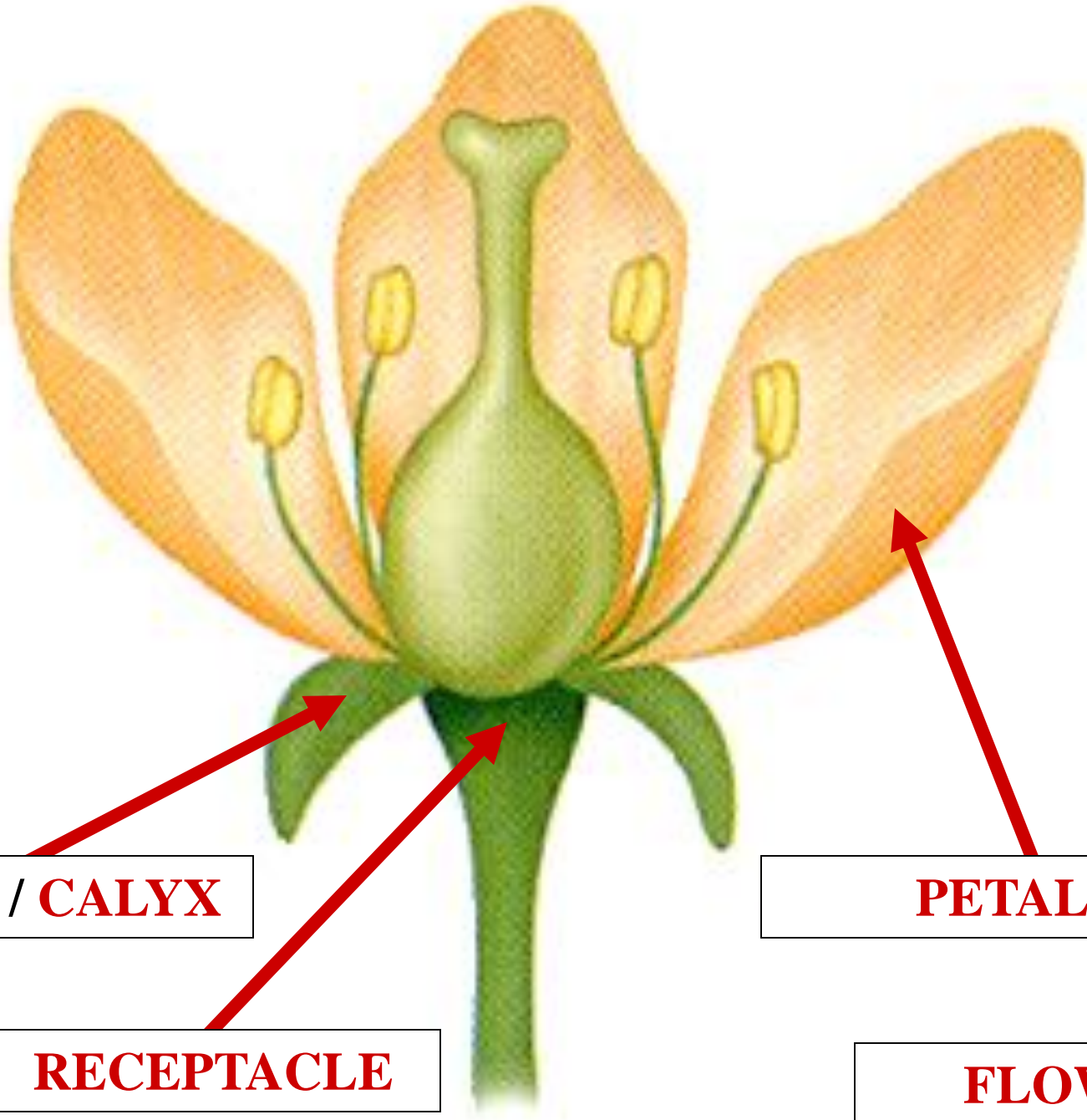

SEPAL / CALYX

RECEPTACLE

PETAL / ?

FLOWER

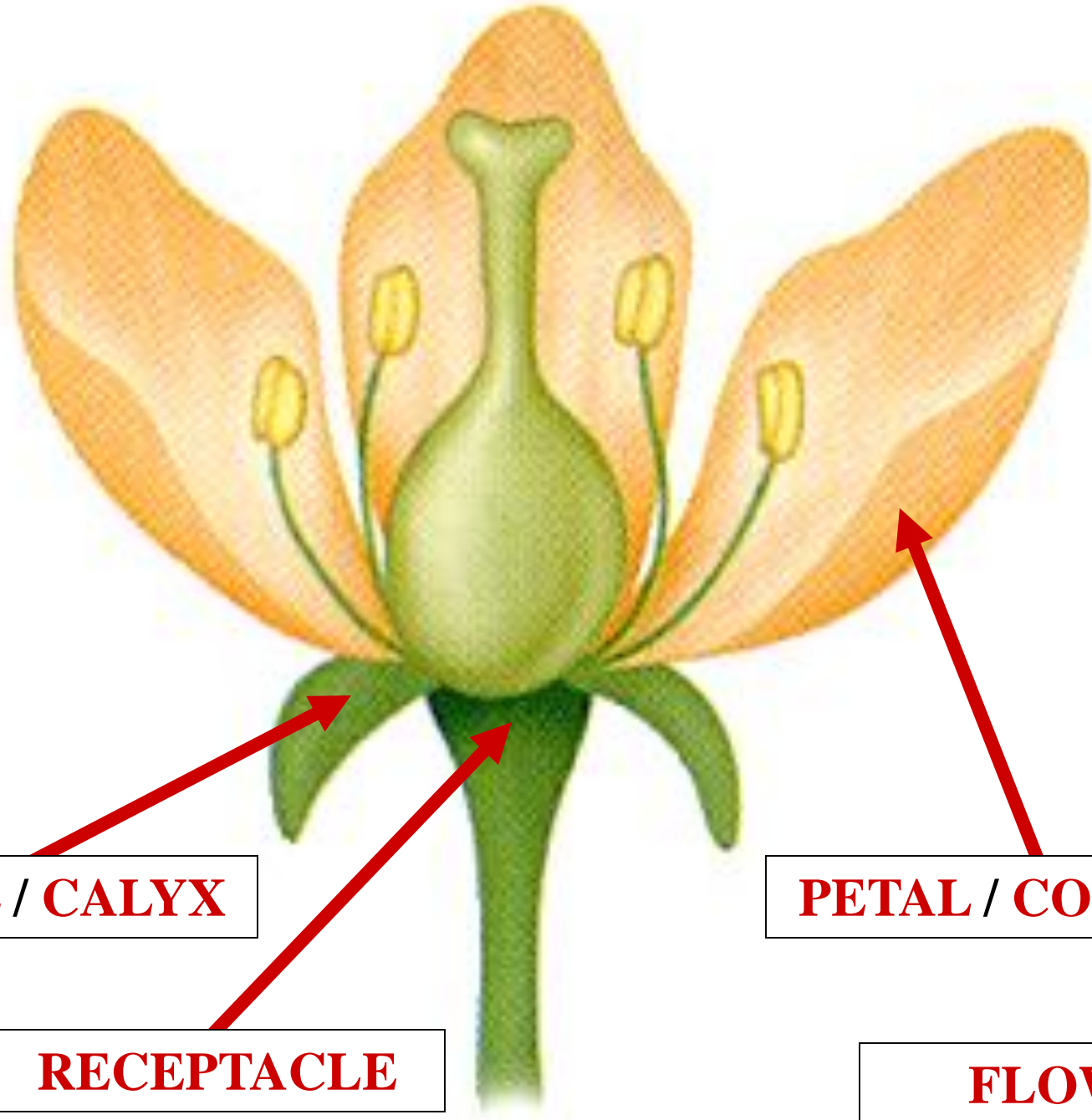

SEPAL / CALYX

RECEPTACLE

PETAL / COROLLA

FLOWER

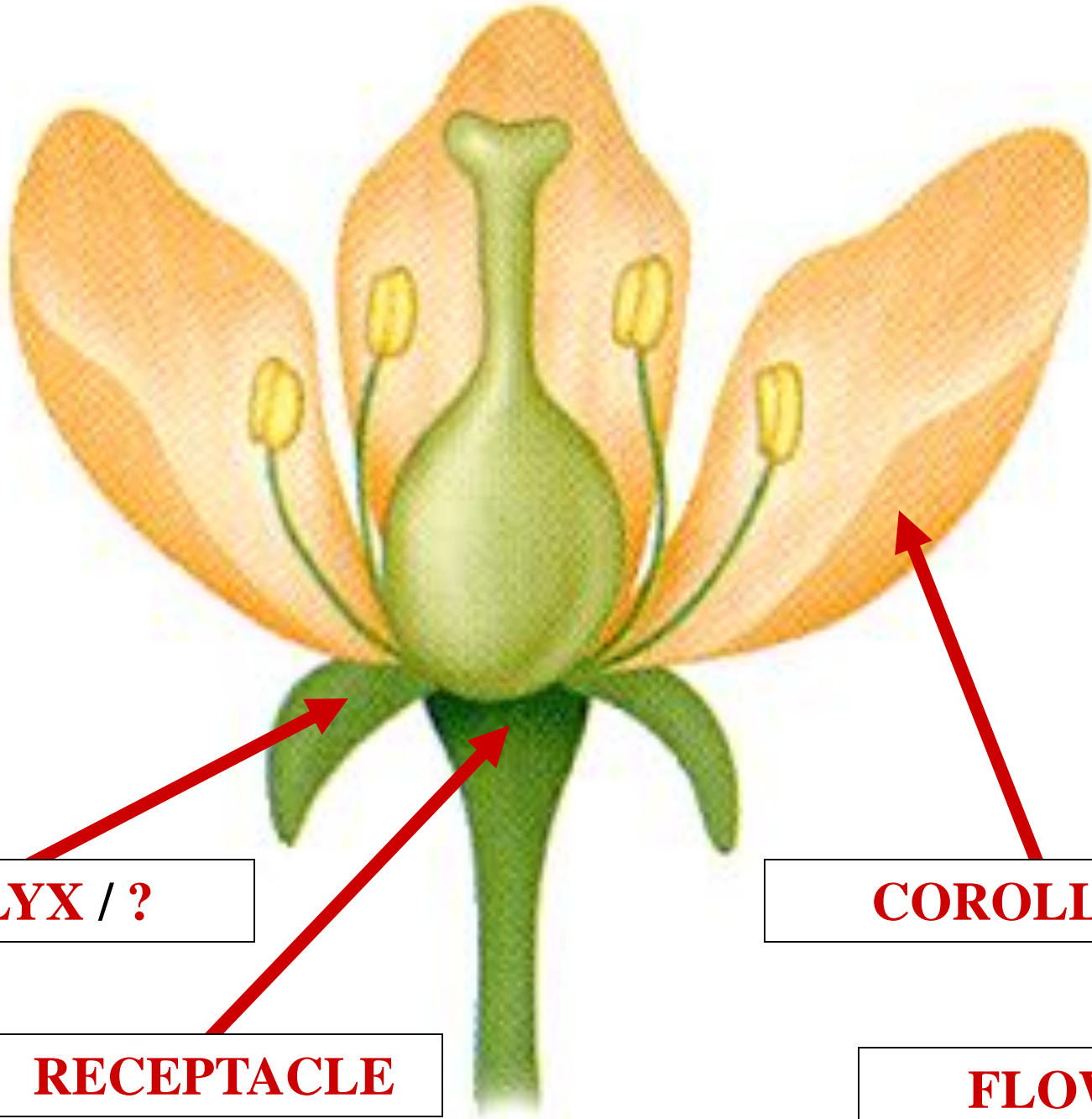

CALYX / ?

COROLLA / ?

RECEPTACLE

FLOWER

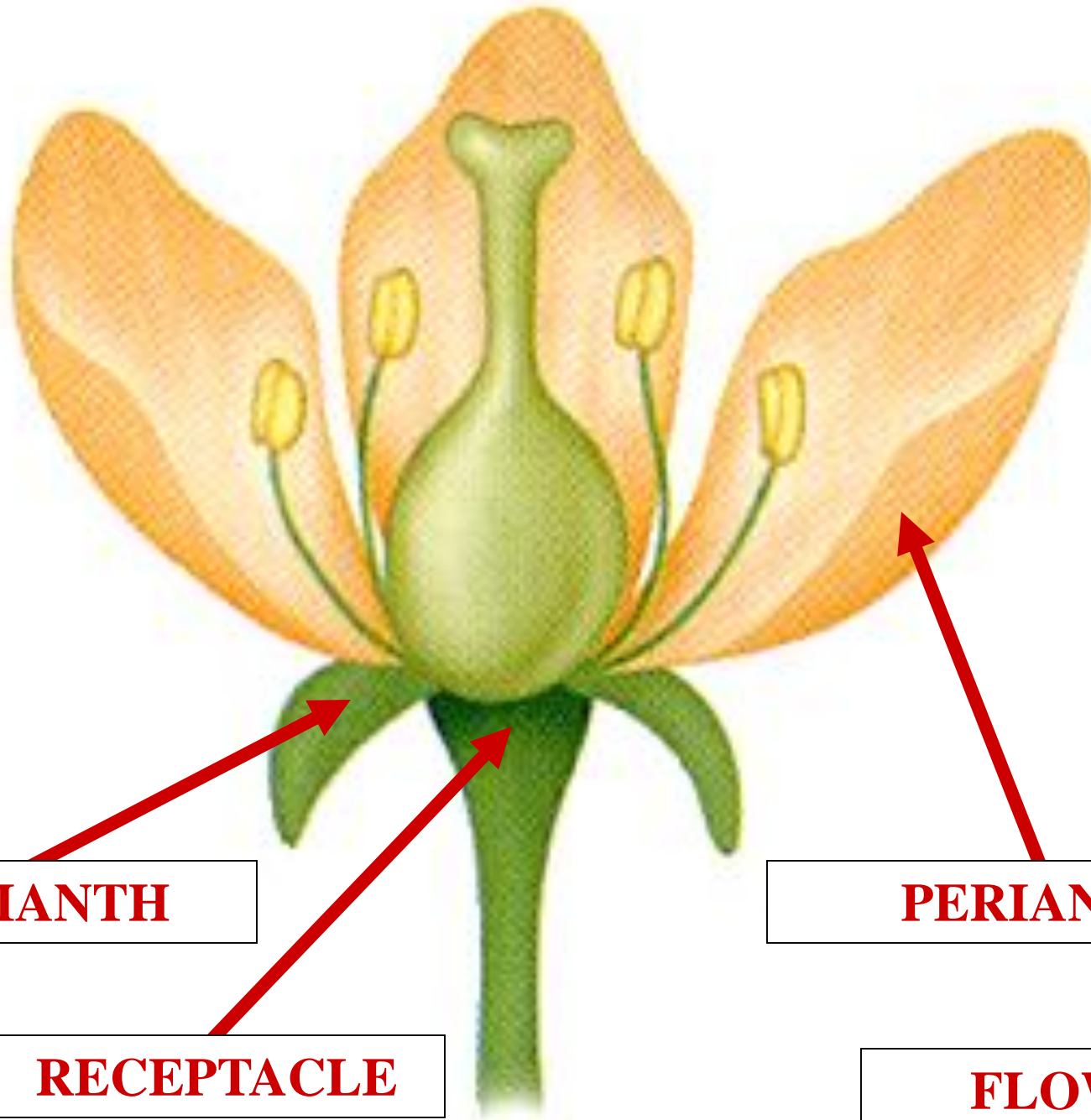

PERIANTH

PERIANTH

RECEPTACLE

FLOWER

?



PERIANTH

RECEPTACLE

PERIANTH

FLOWER

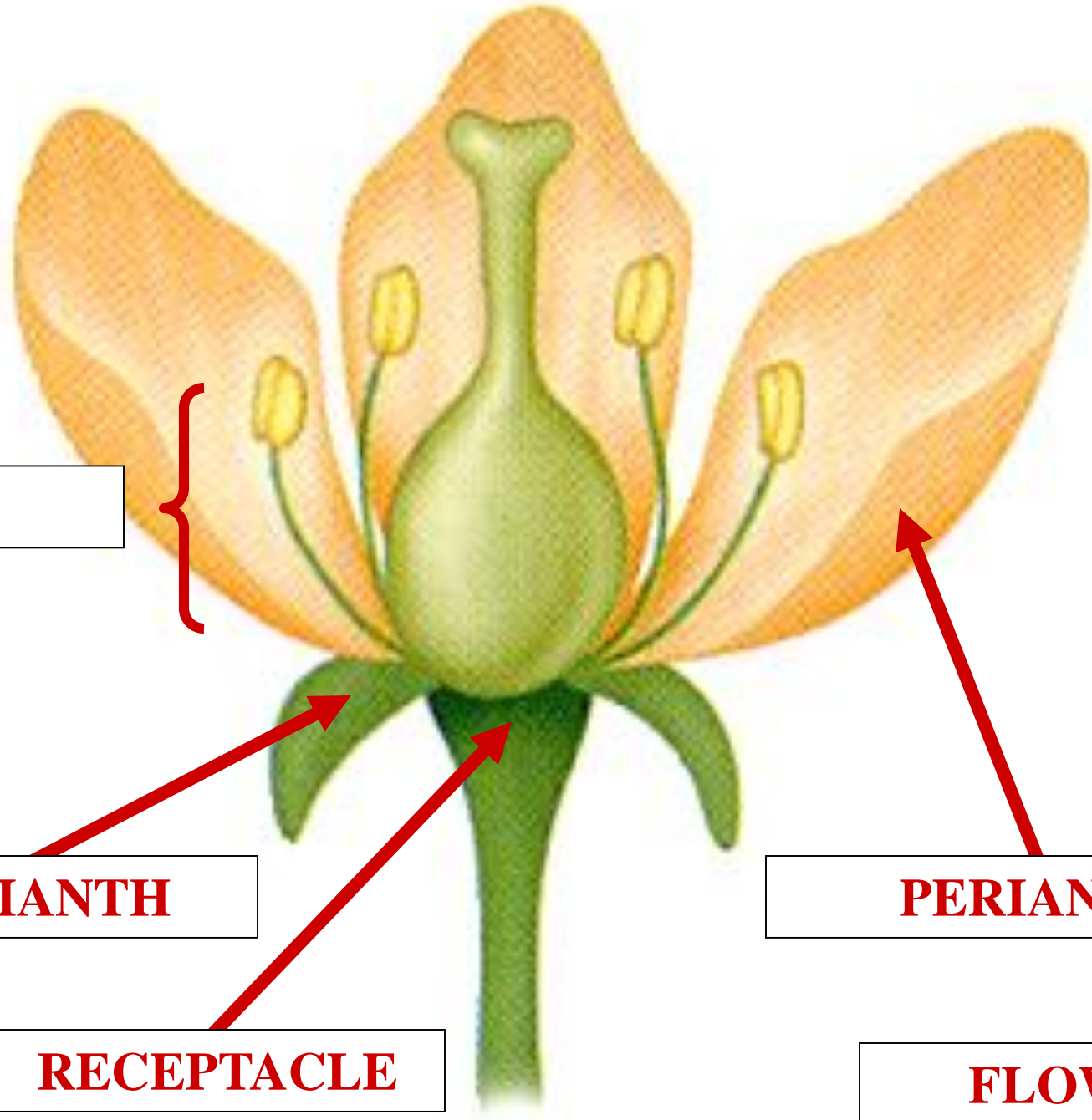

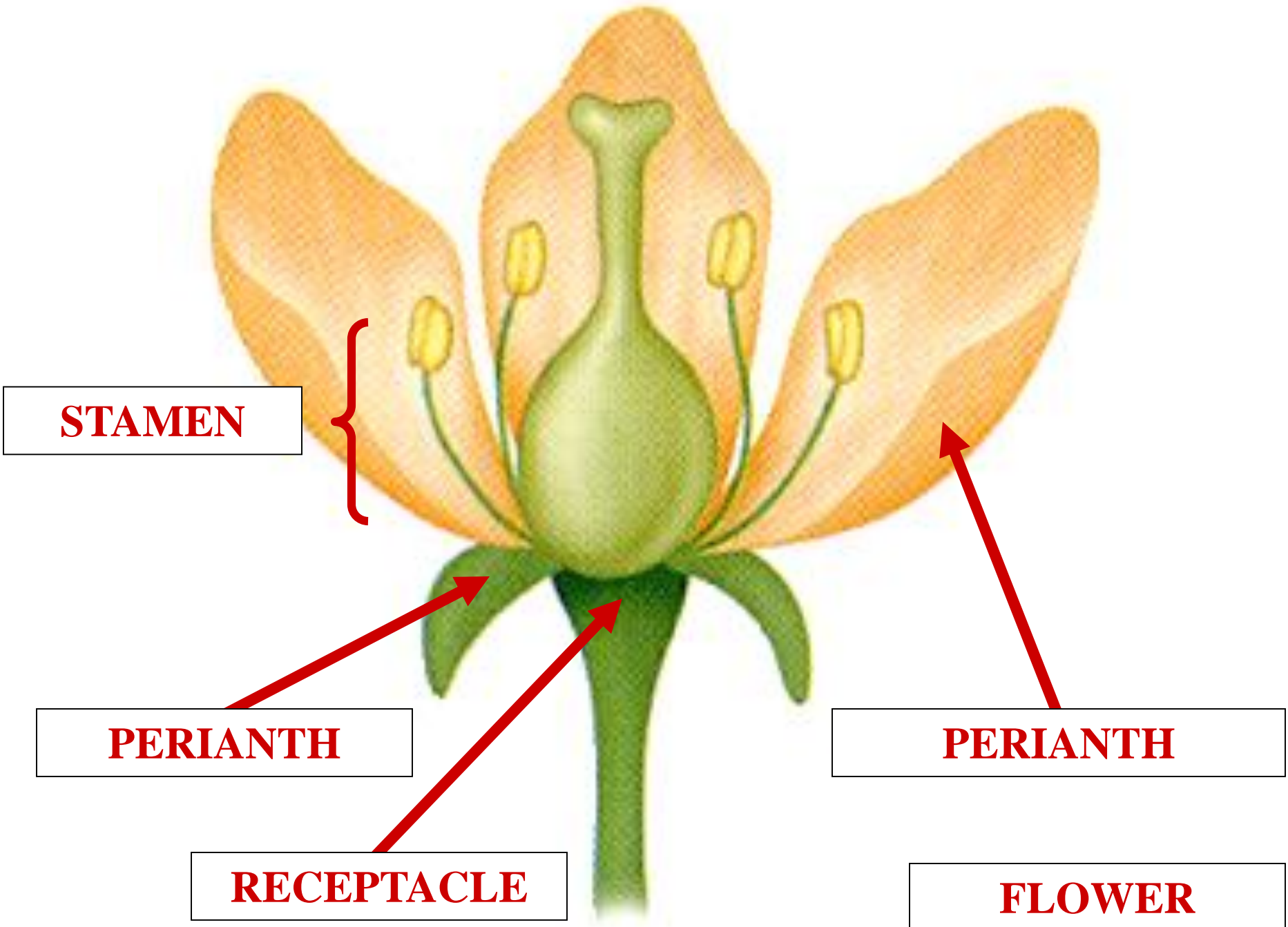

STAMEN

PERIANTH

RECEPTACLE

PERIANTH

FLOWER

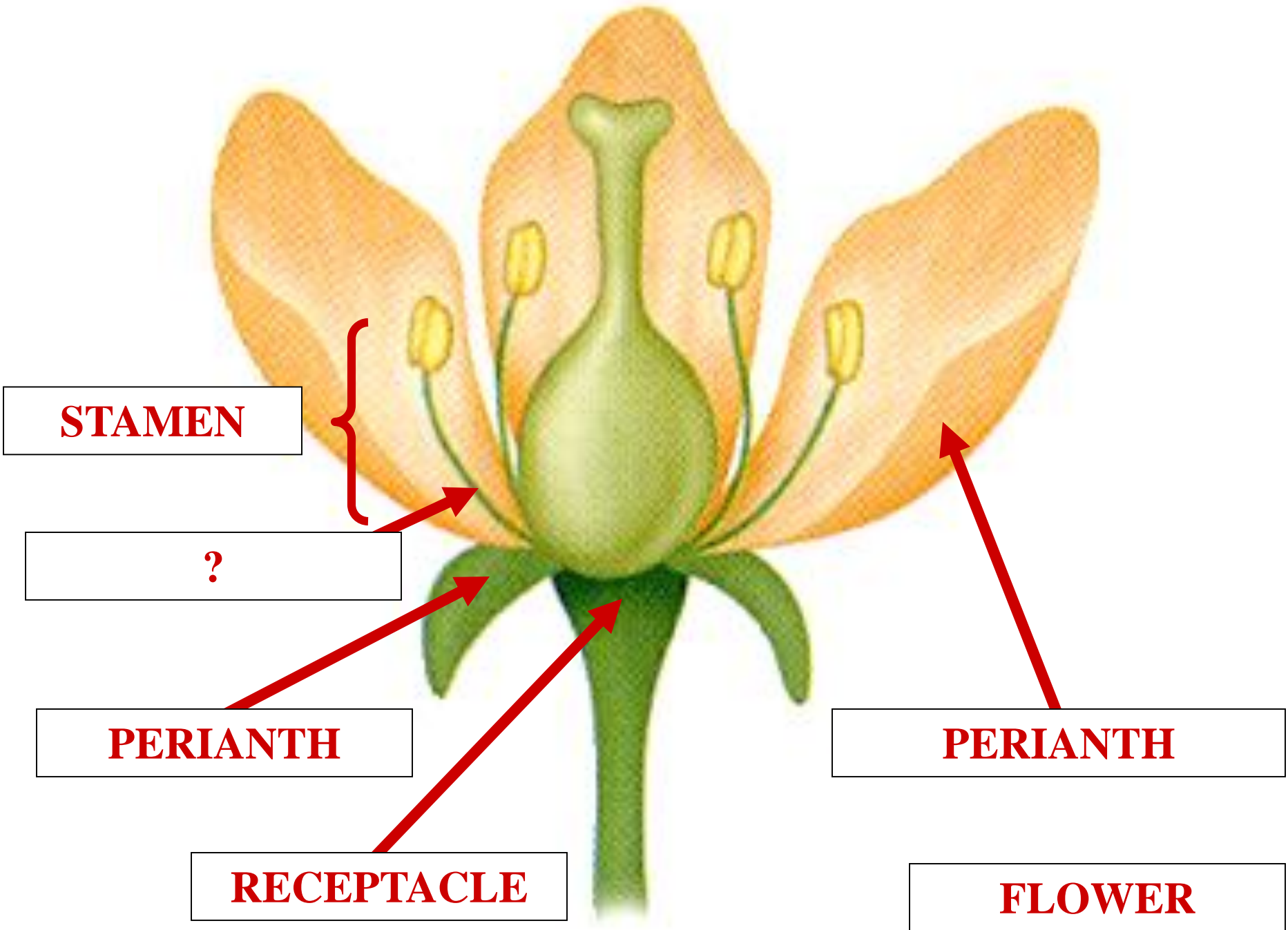

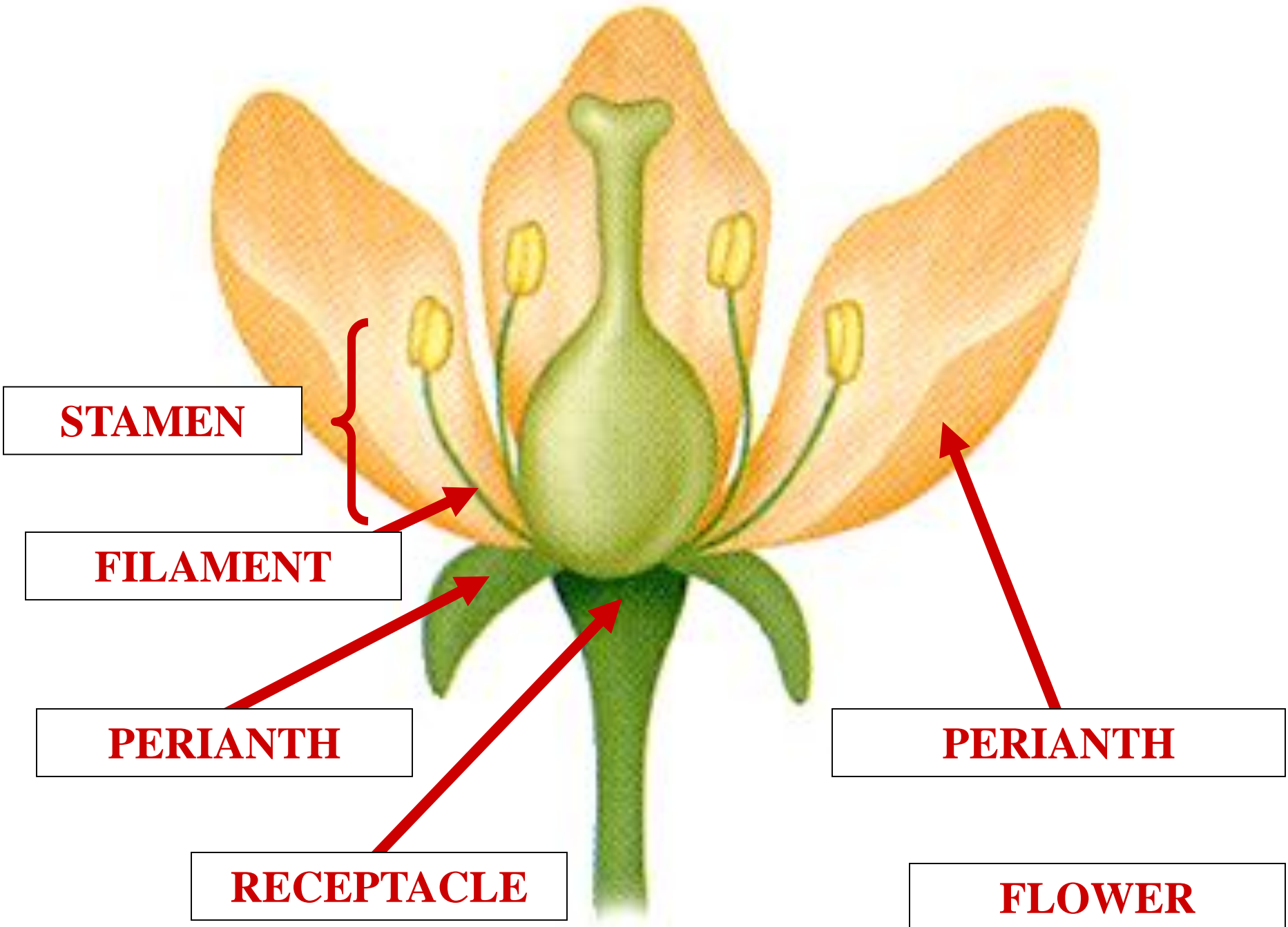

STAMEN

FILAMENT

PERIANTH

RECEPTACLE

PERIANTH

FLOWER

?

STAMEN

FILAMENT

PERIANTH

RECEPTACLE

PERIANTH

FLOWER

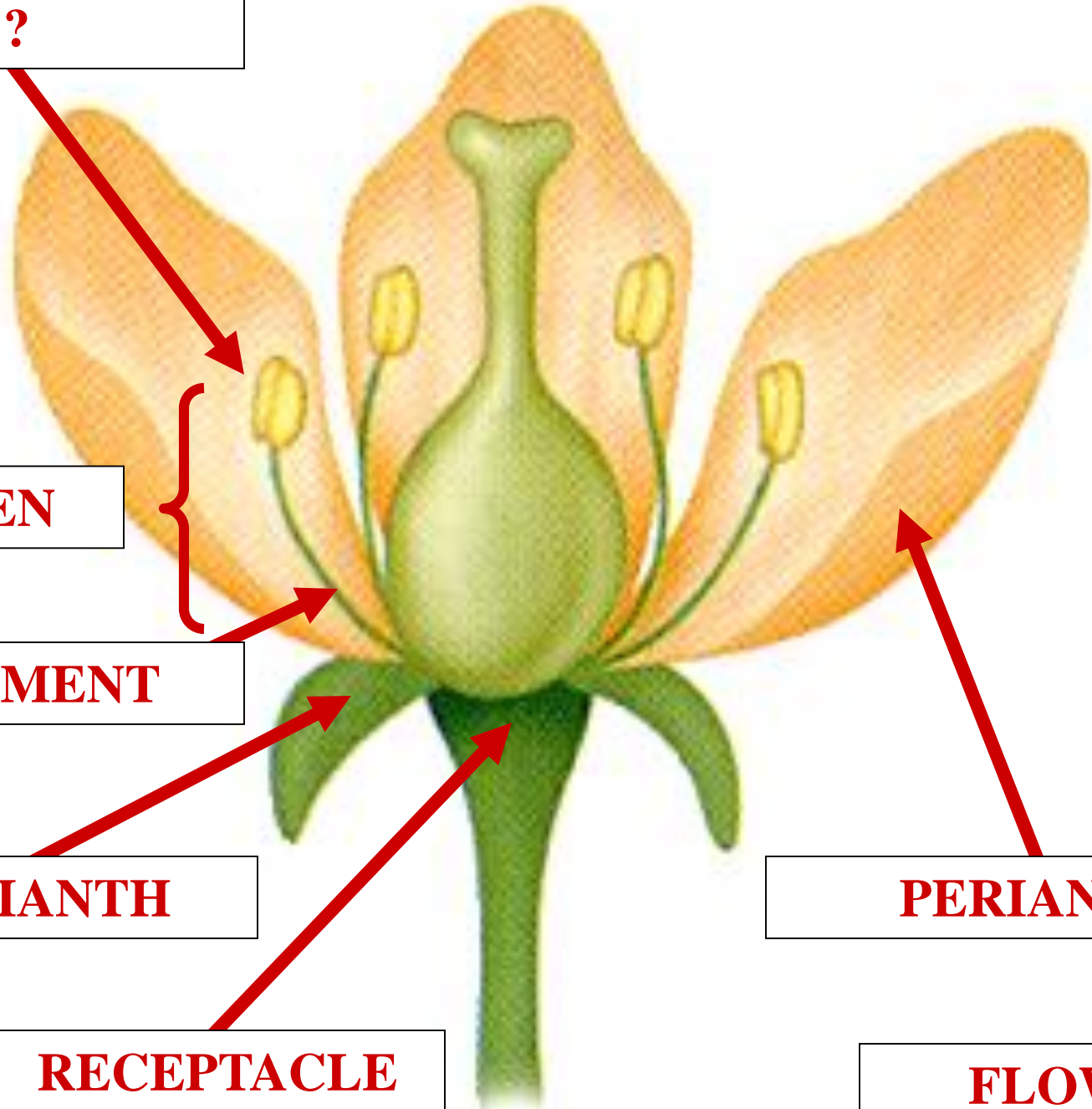

ANTHER

STAMEN

FILAMENT

PERIANTH

RECEPTACLE

PERIANTH

FLOWER

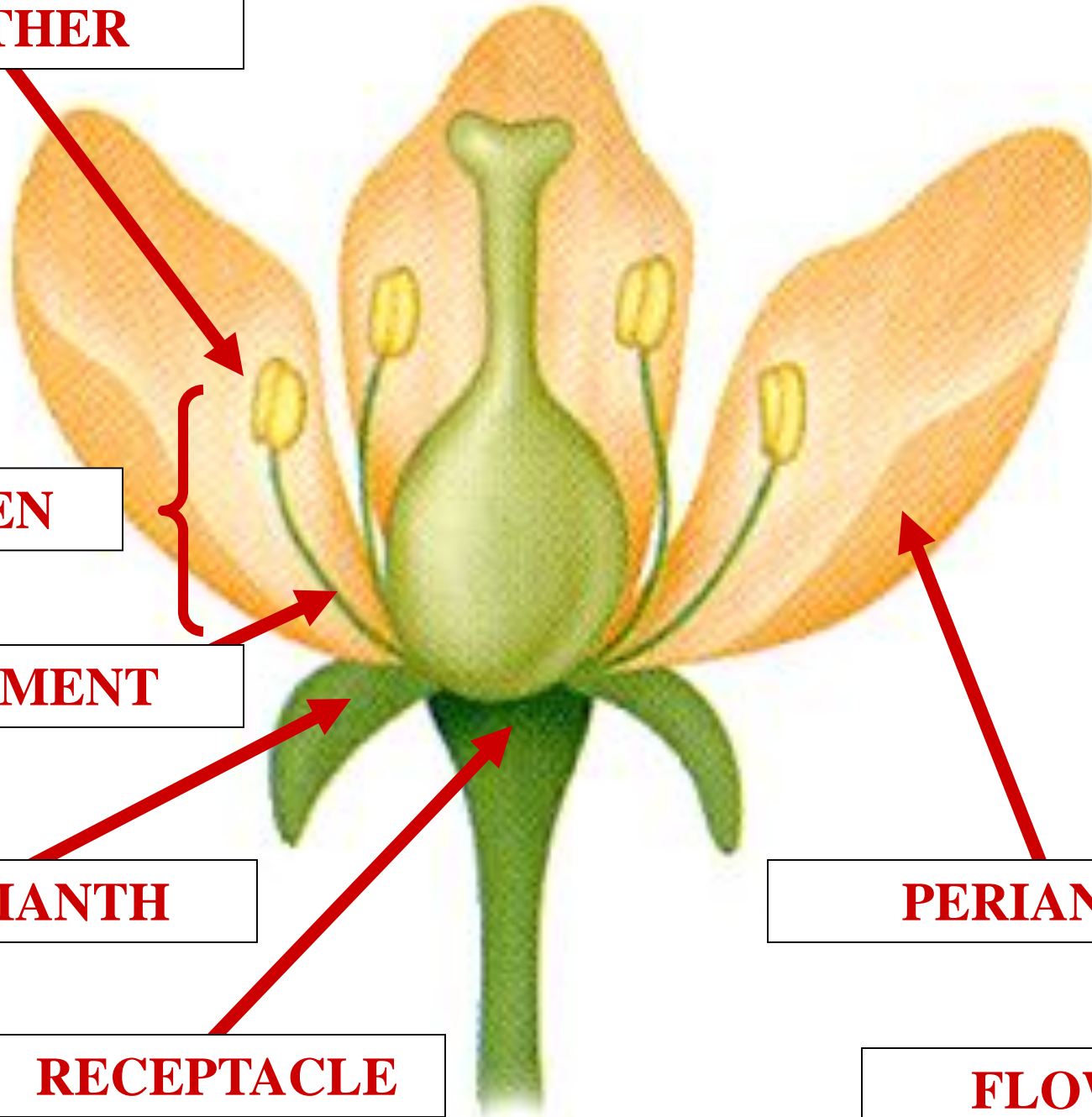

ANTHER

?

STAMEN

FILAMENT

PERIANTH

RECEPTACLE

PERIANTH

FLOWER

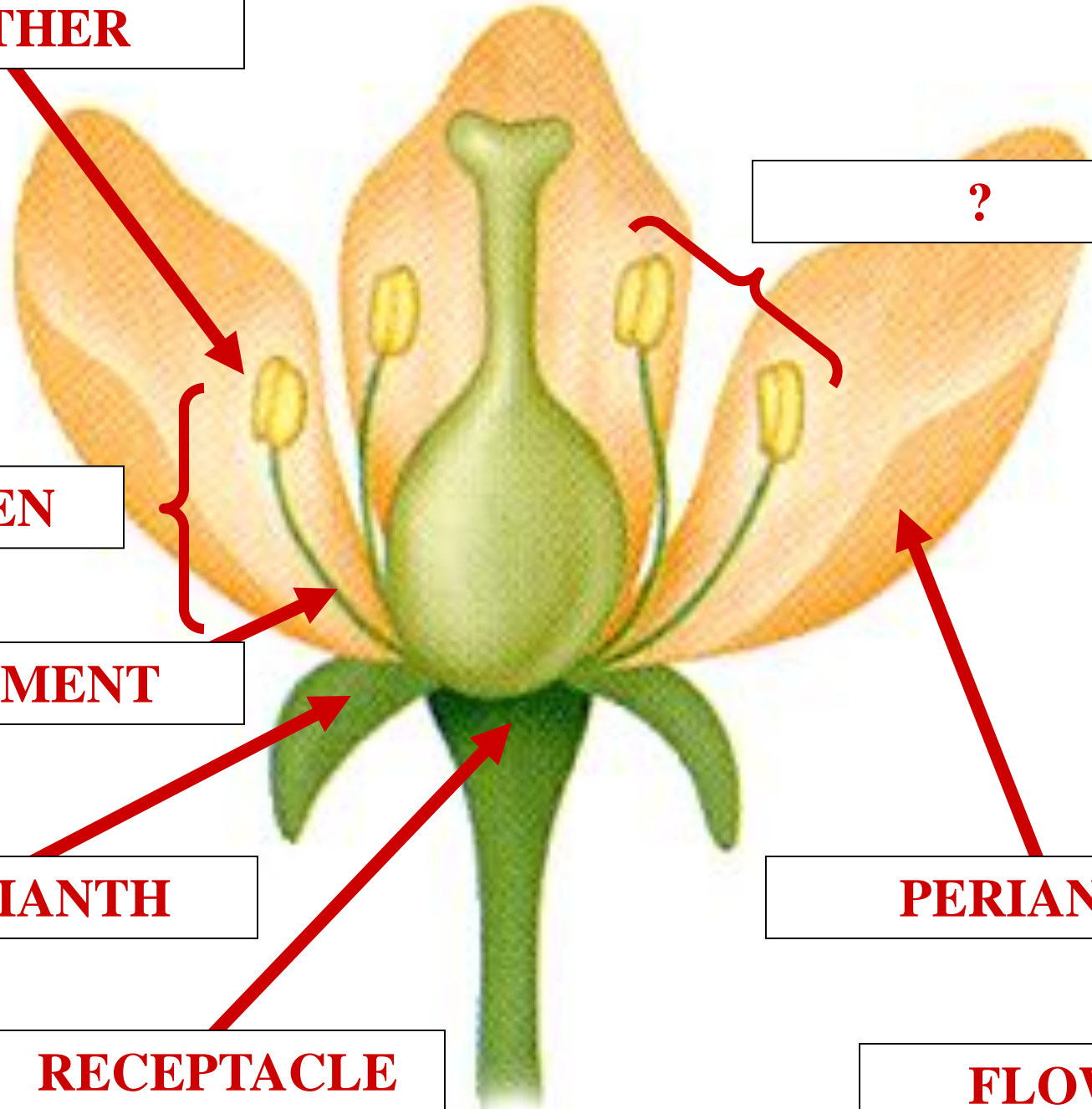

ANTHER

ANDROECIUM

STAMEN

FILAMENT

PERIANTH

RECEPTACLE

PERIANTH

FLOWER

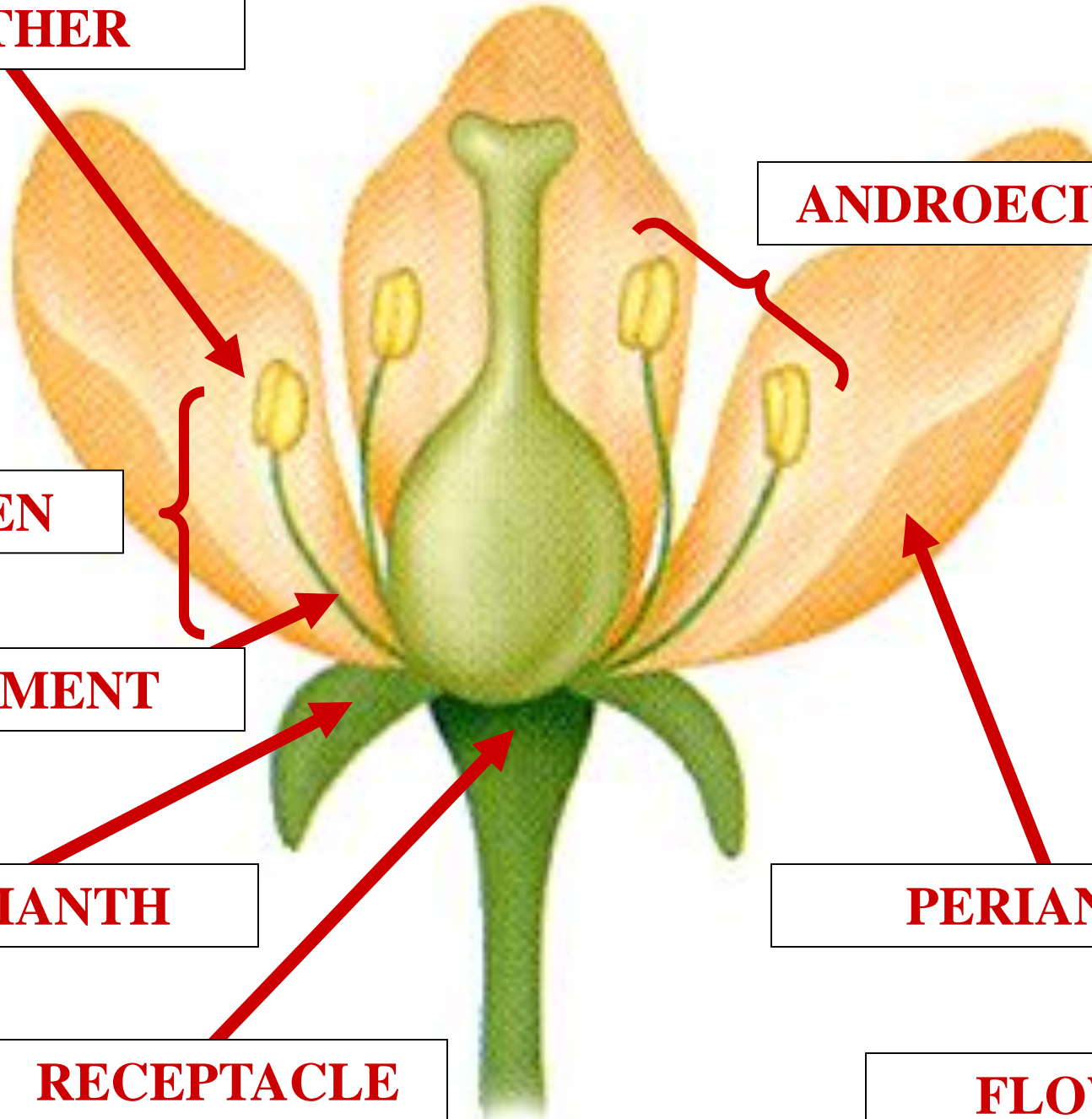

ANTHER

STAMEN

FILAMENT

PERIANTH

RECEPTACLE

?

PERIANTH

FLOWER

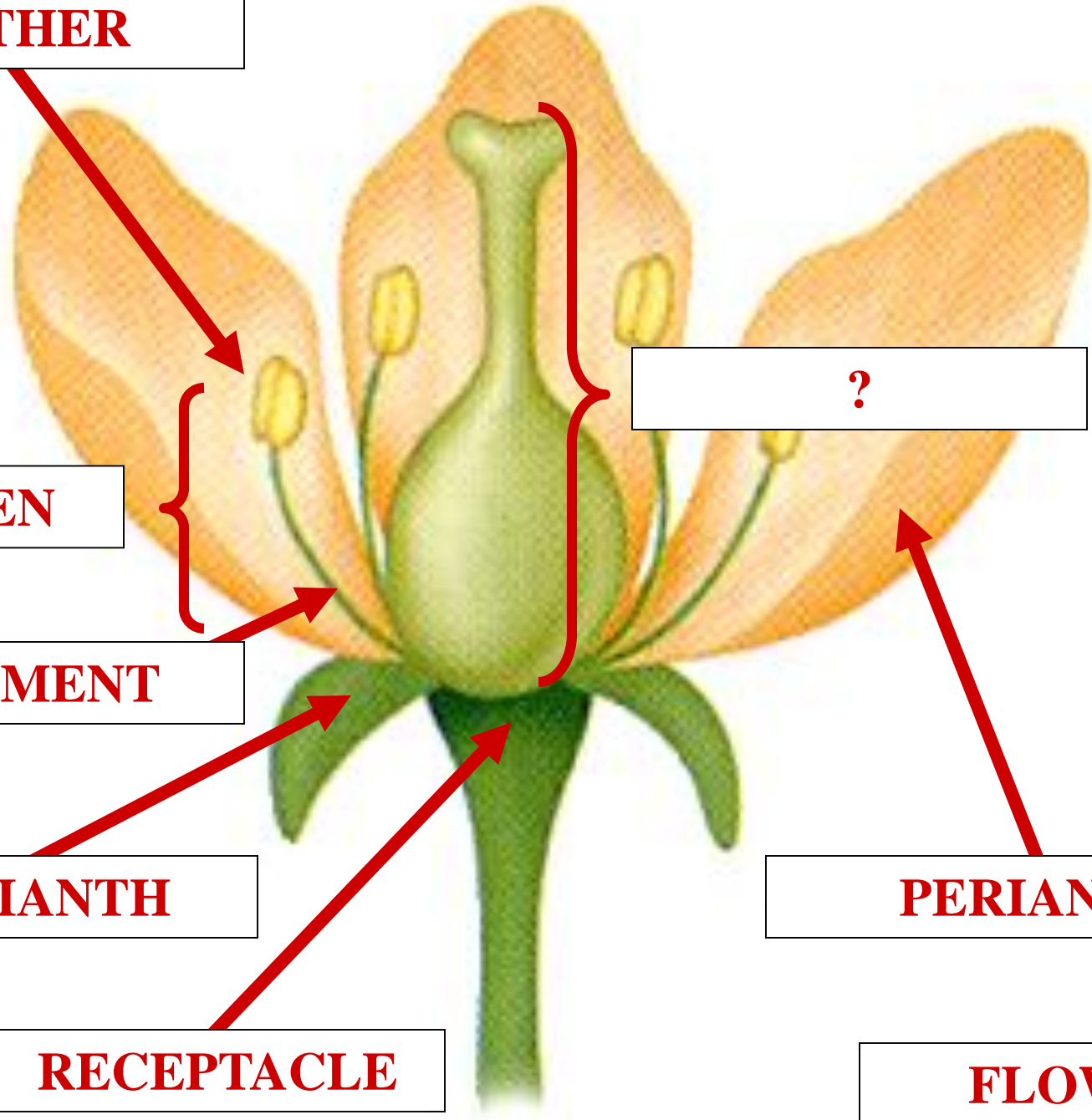

ANTHER

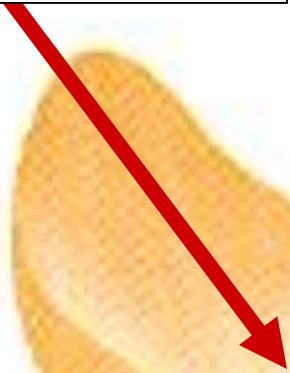

STAMEN



FILAMENT



PERIANTH



RECEPTACLE

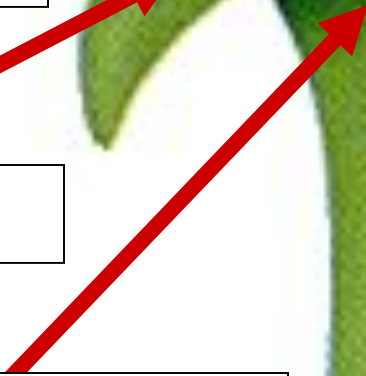

PISTIL



PERIANTH



FLOWER

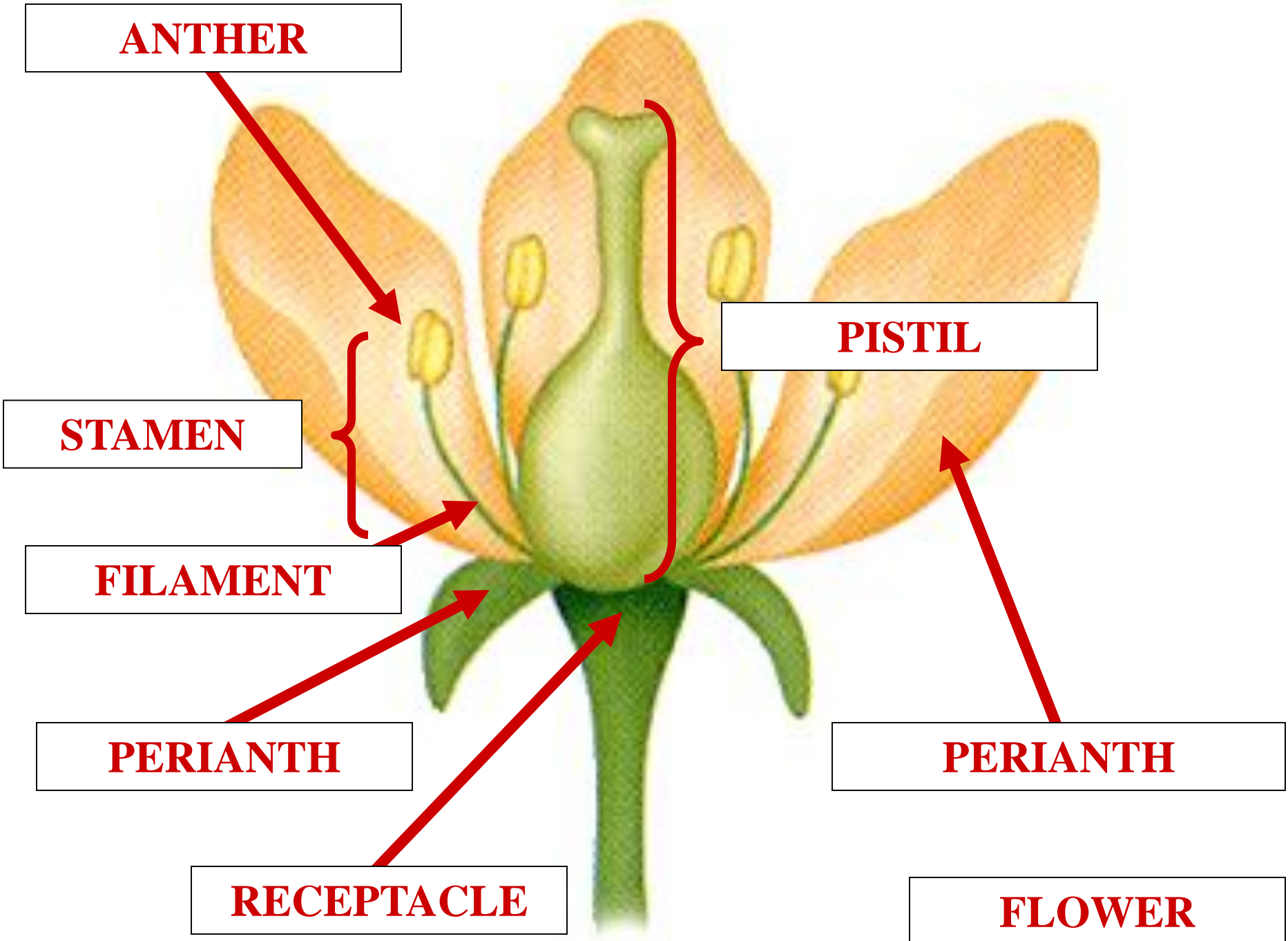

ANTHER

?

STAMEN

FILAMENT

PERIANTH

RECEPTACLE

PERIANTH

FLOWER

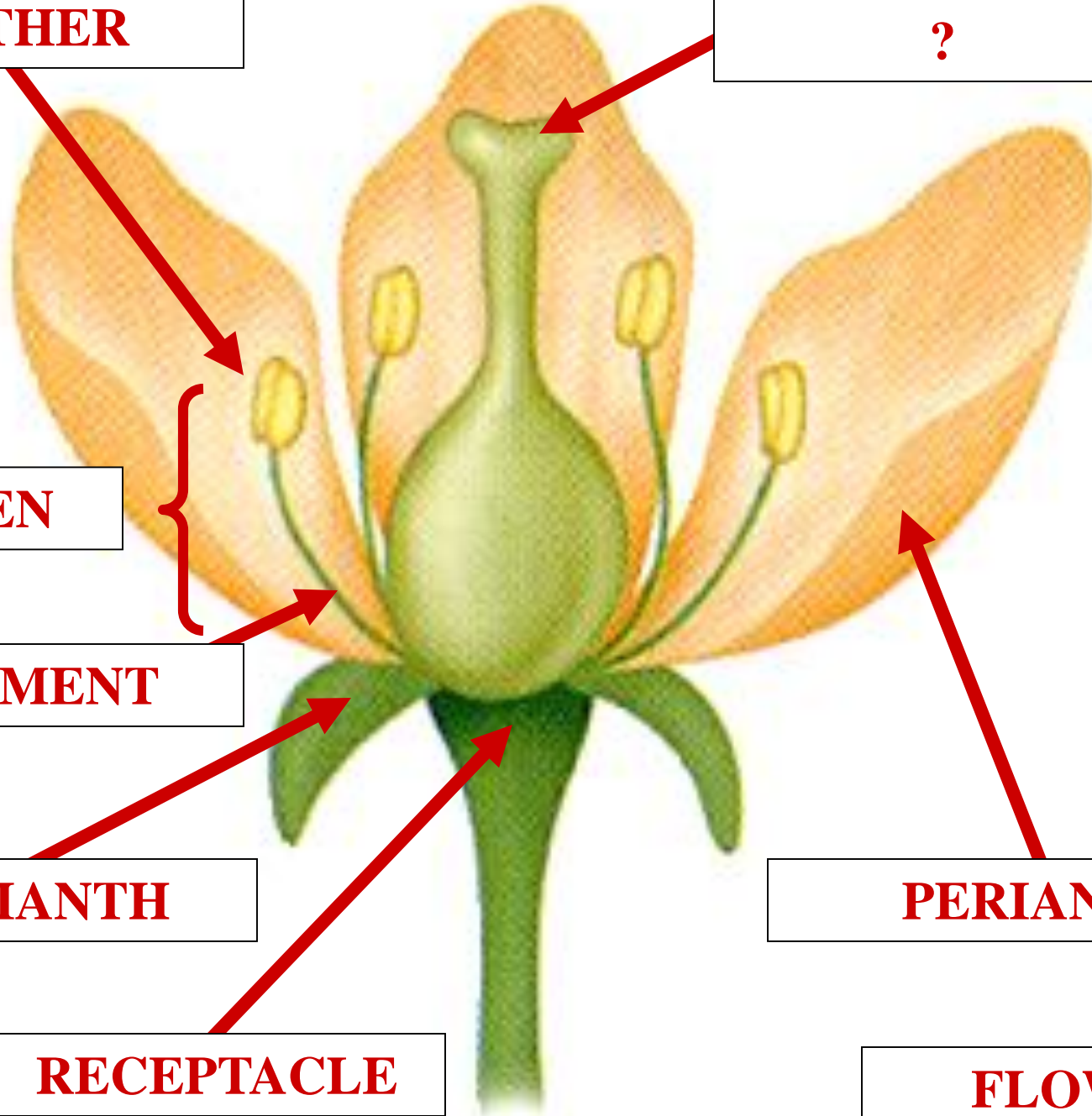

ANTHER

STIGMA

STAMEN

FILAMENT

PERIANTH

RECEPTACLE

PERIANTH

FLOWER

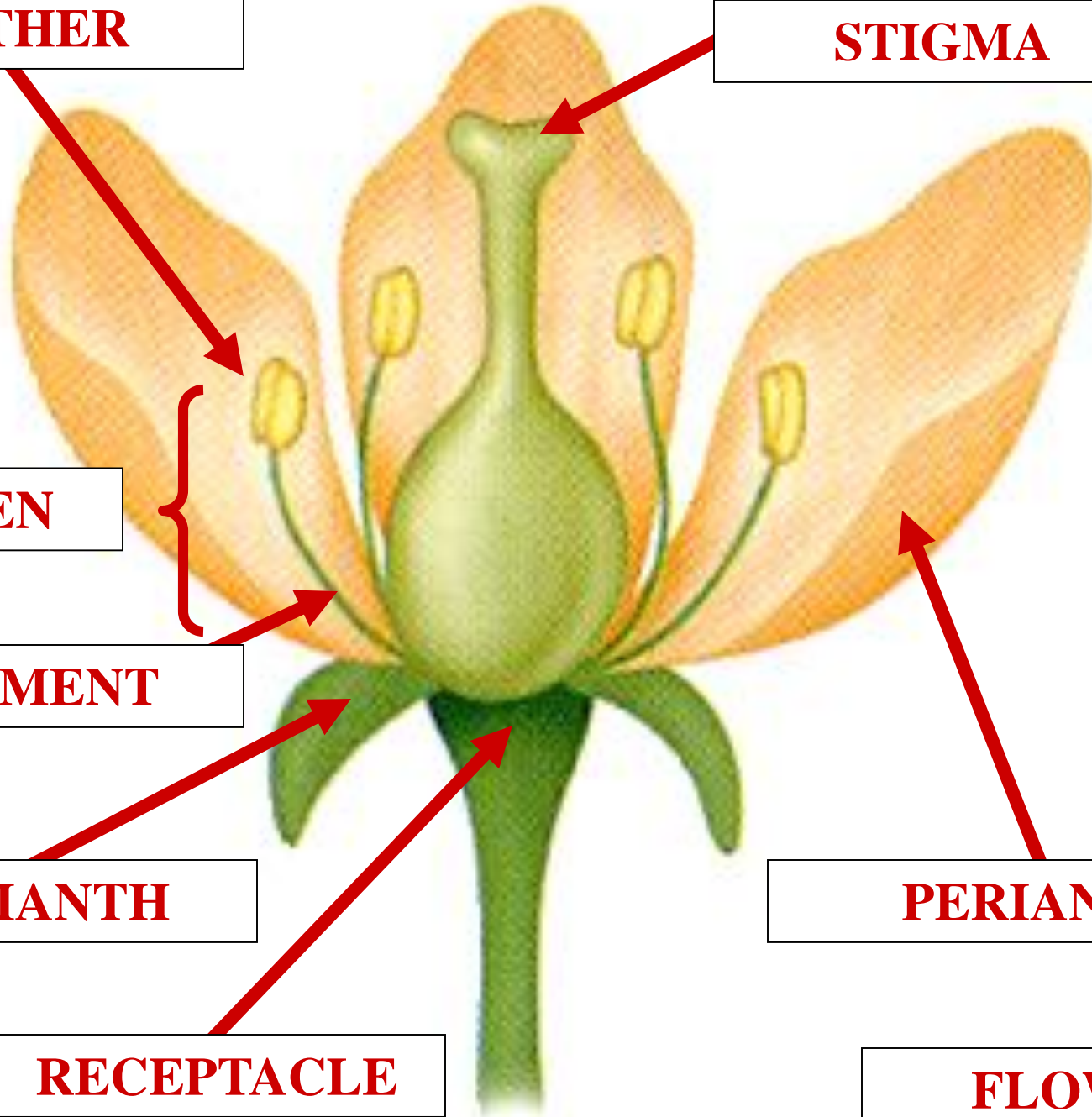

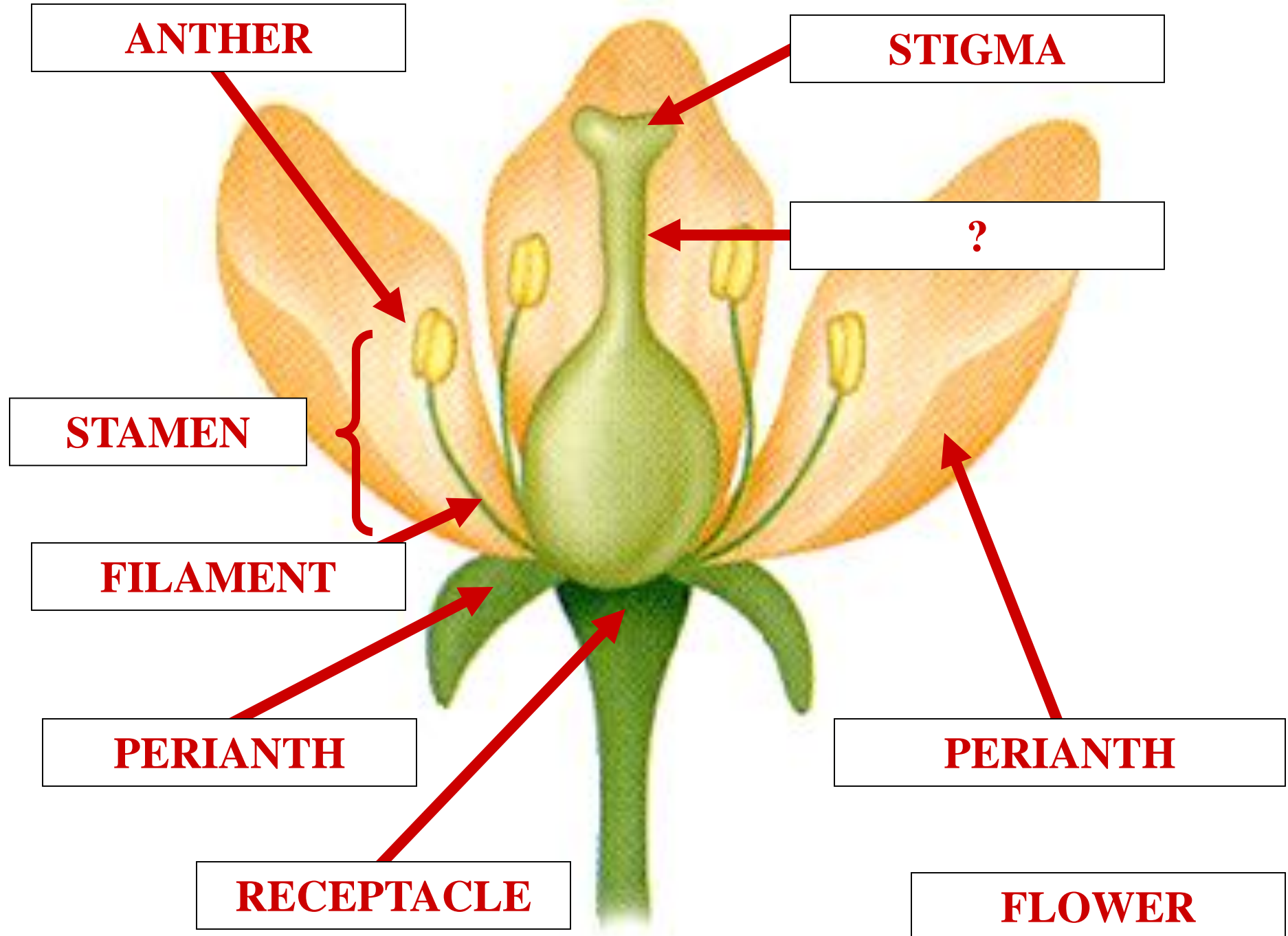

ANTHOR

STIGMA

?

STAMEN

FILAMENT

PERIANTH

RECEPTACLE

PERIANTH

FLOWER

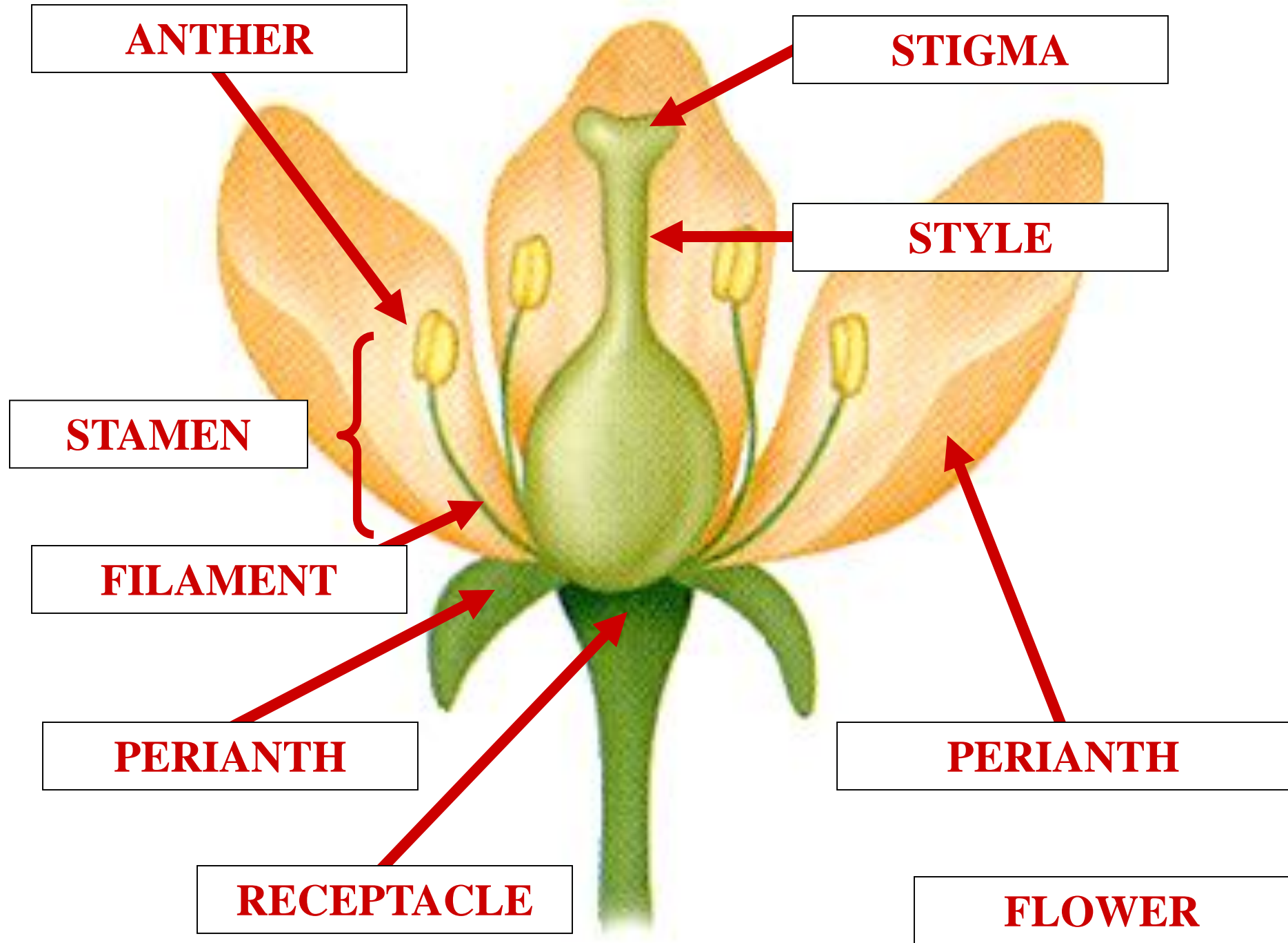

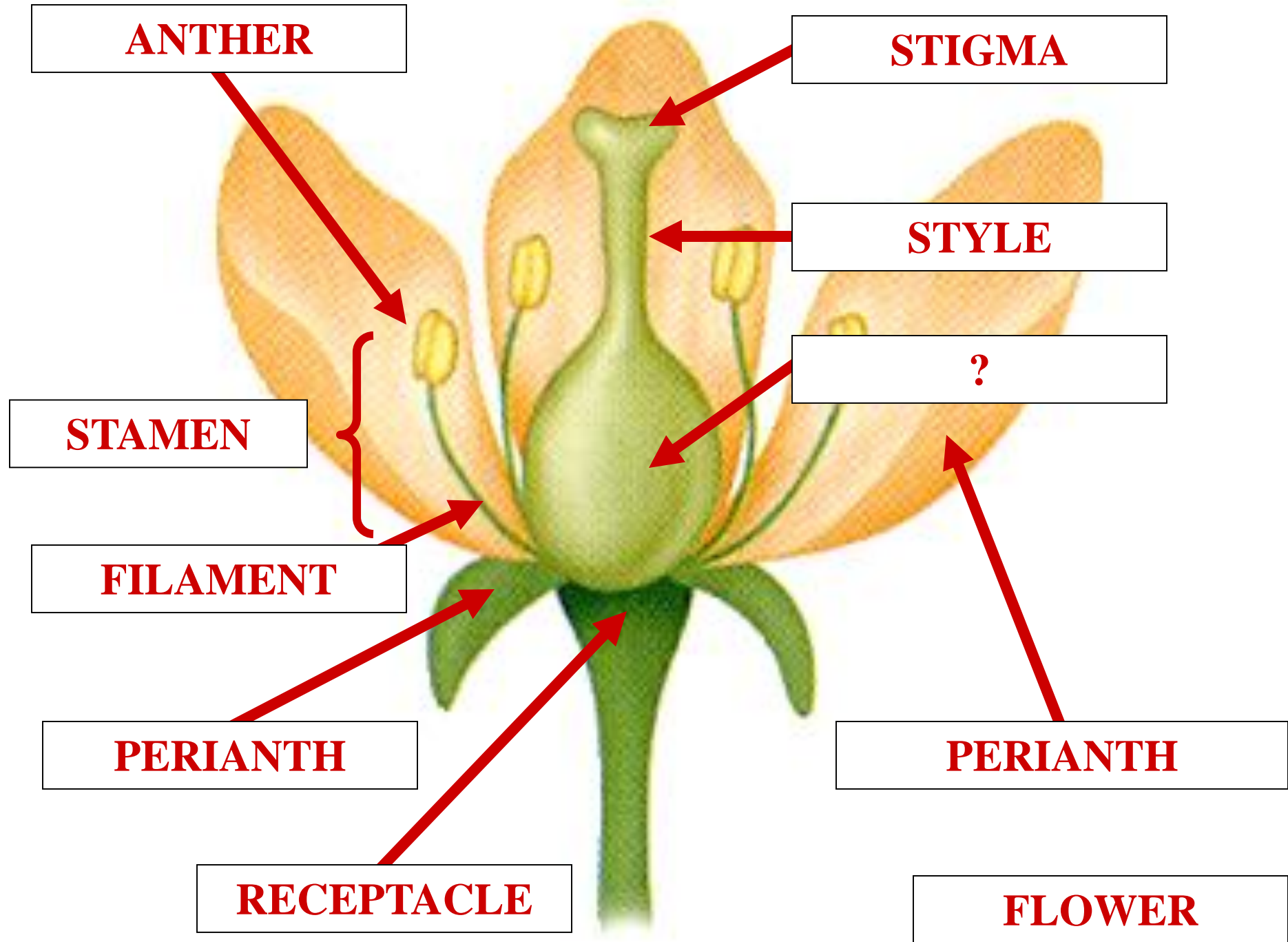

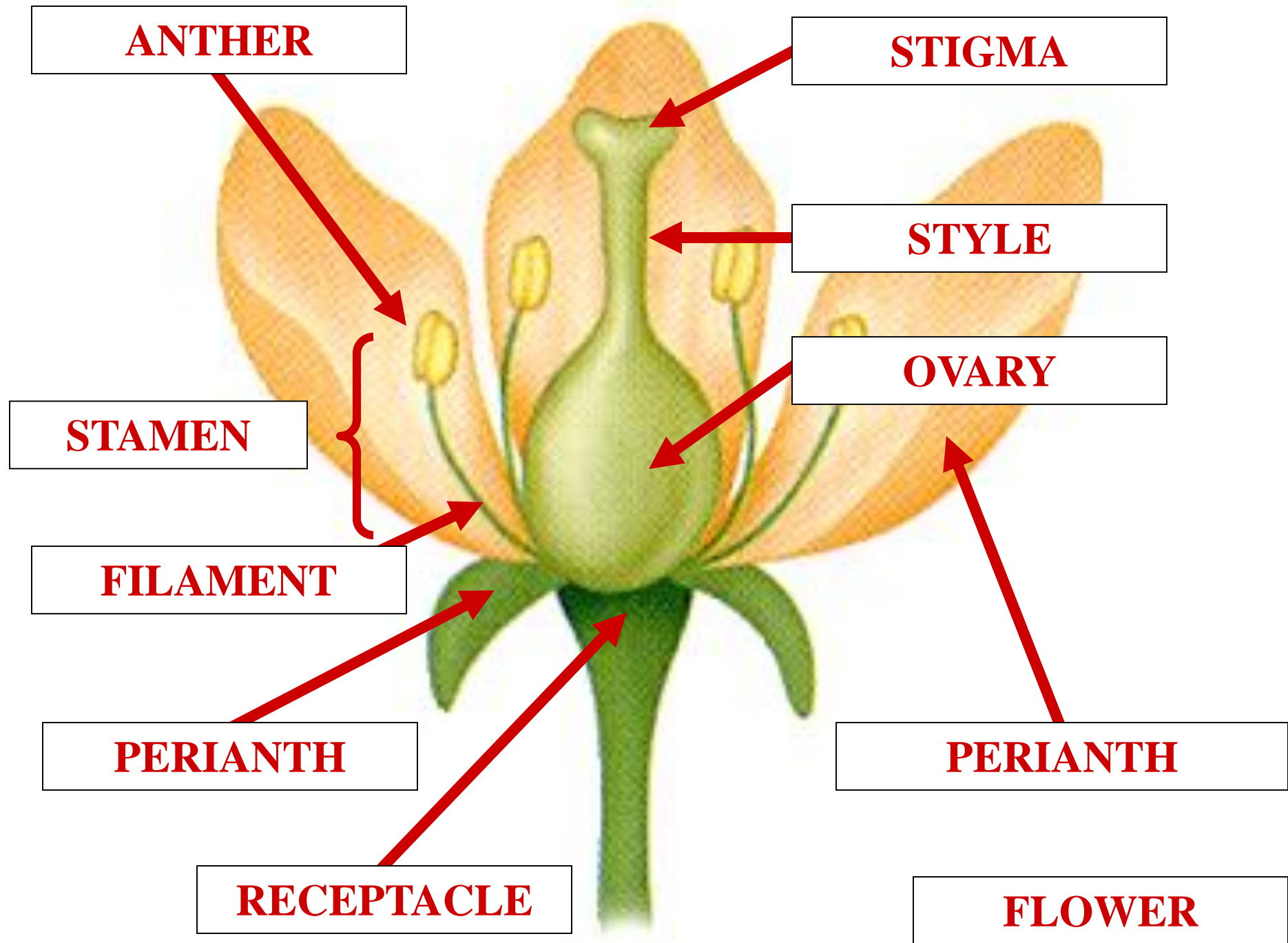

ANTHER

STAMEN

FILAMENT

PERIANTH

RECEPTACLE

?

PERIANTH

FLOWER

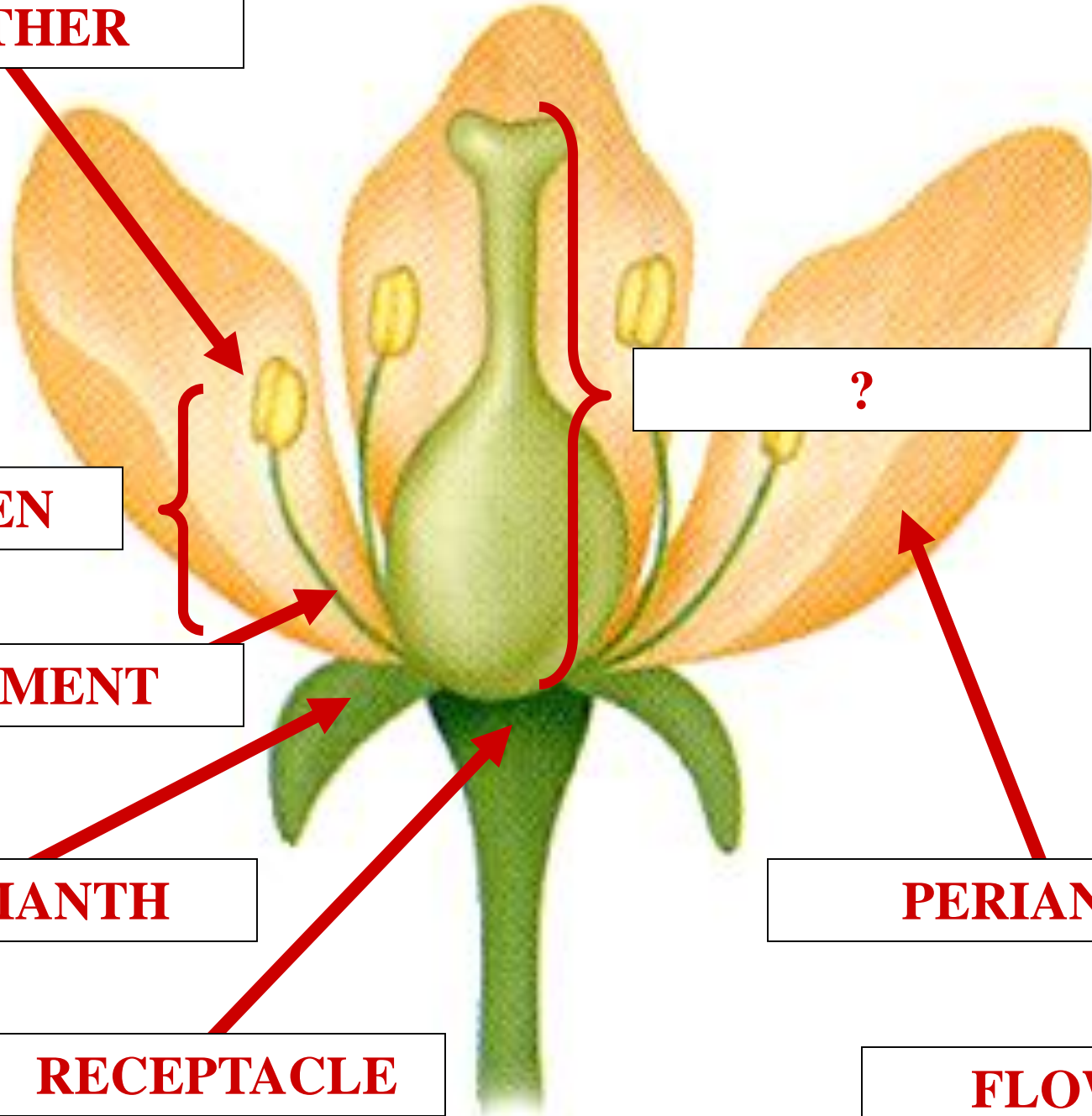



C

ANTHER

GYNOECIUM

STAMEN

FILAMENT

PERIANTH

RECEPTACLE

PERIANTH

FLOWER

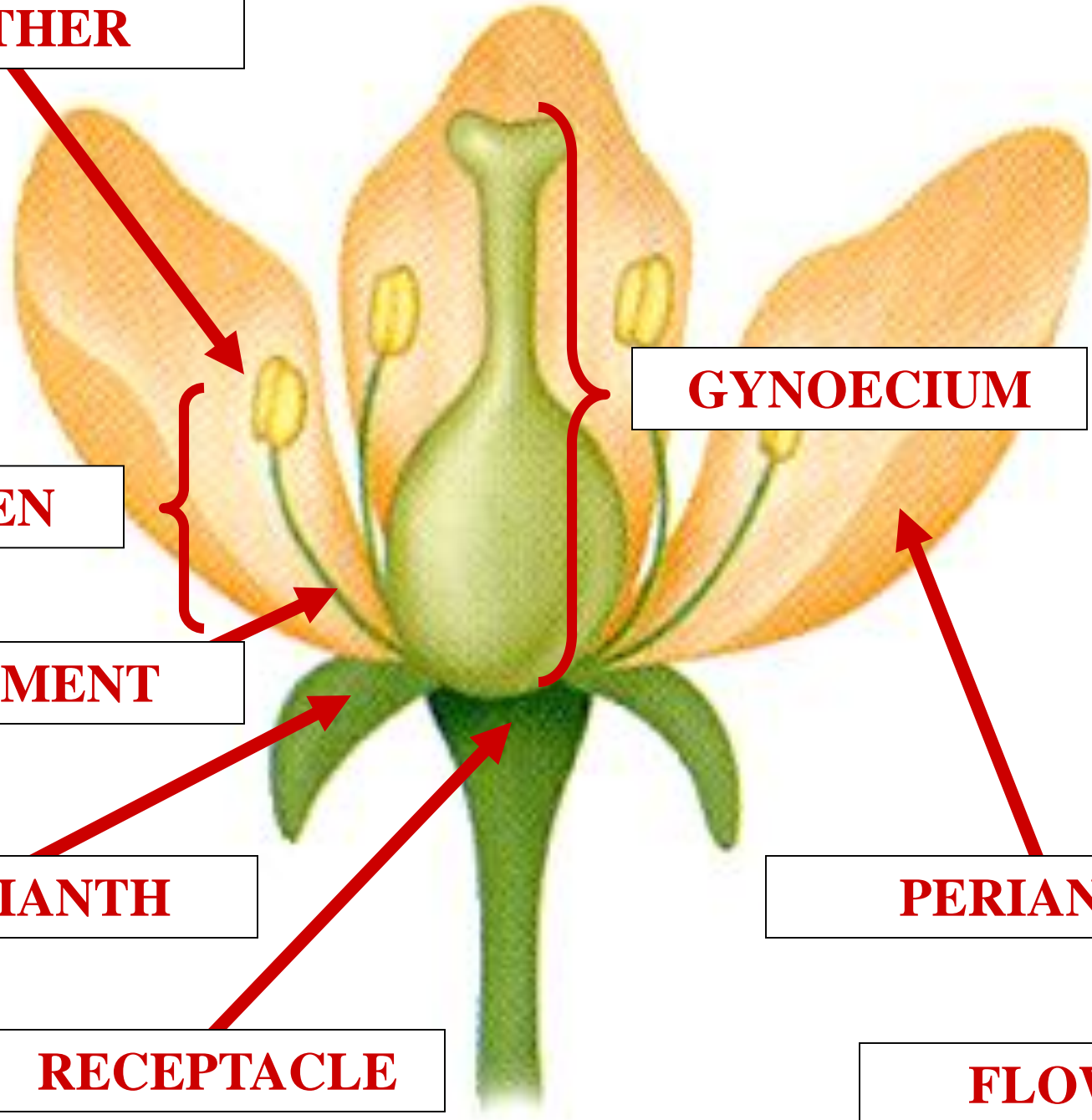



**ANGIOSPERM
LIFE CYCLE
CONSULT: 472-473**

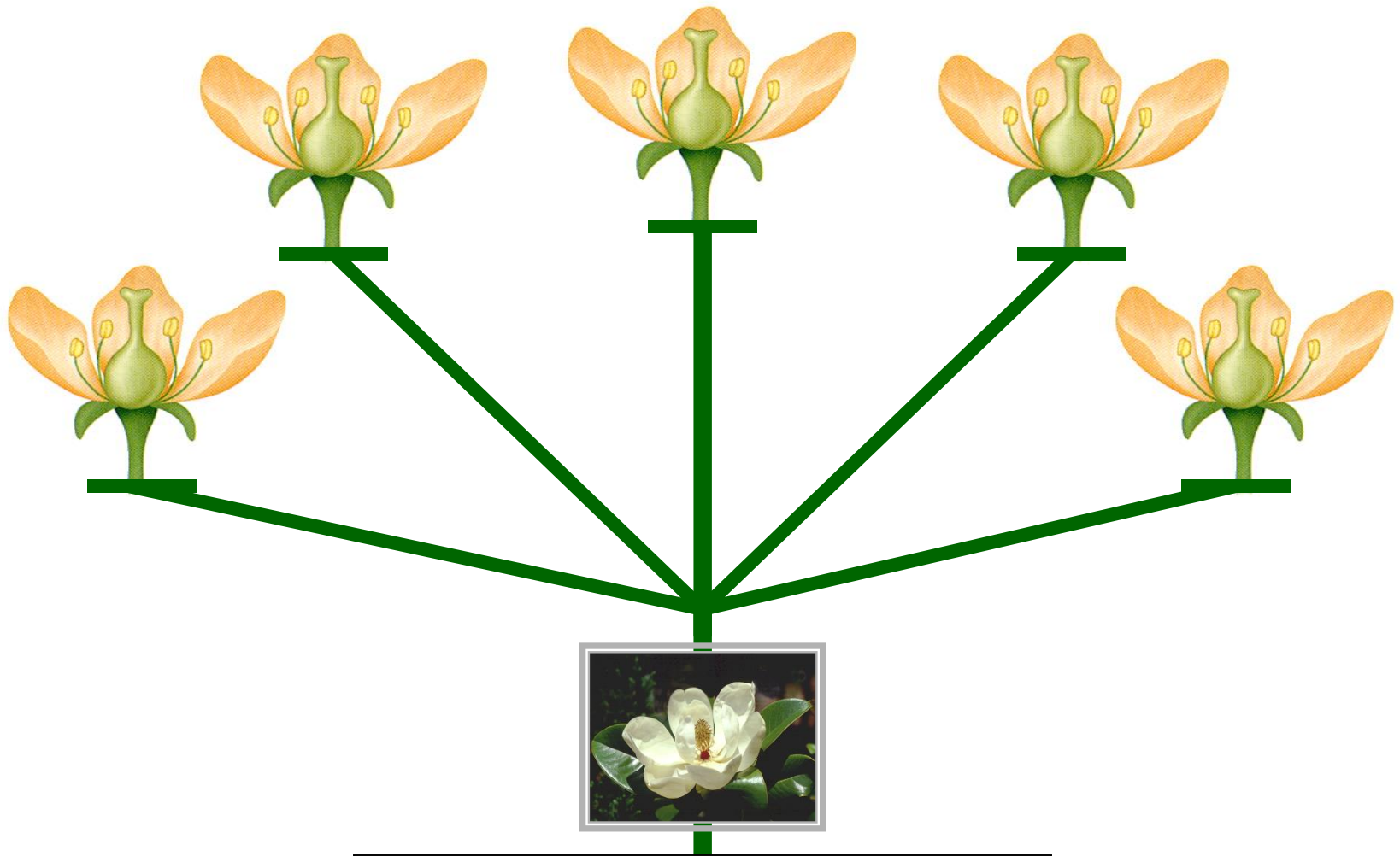

SPOROPHYTE

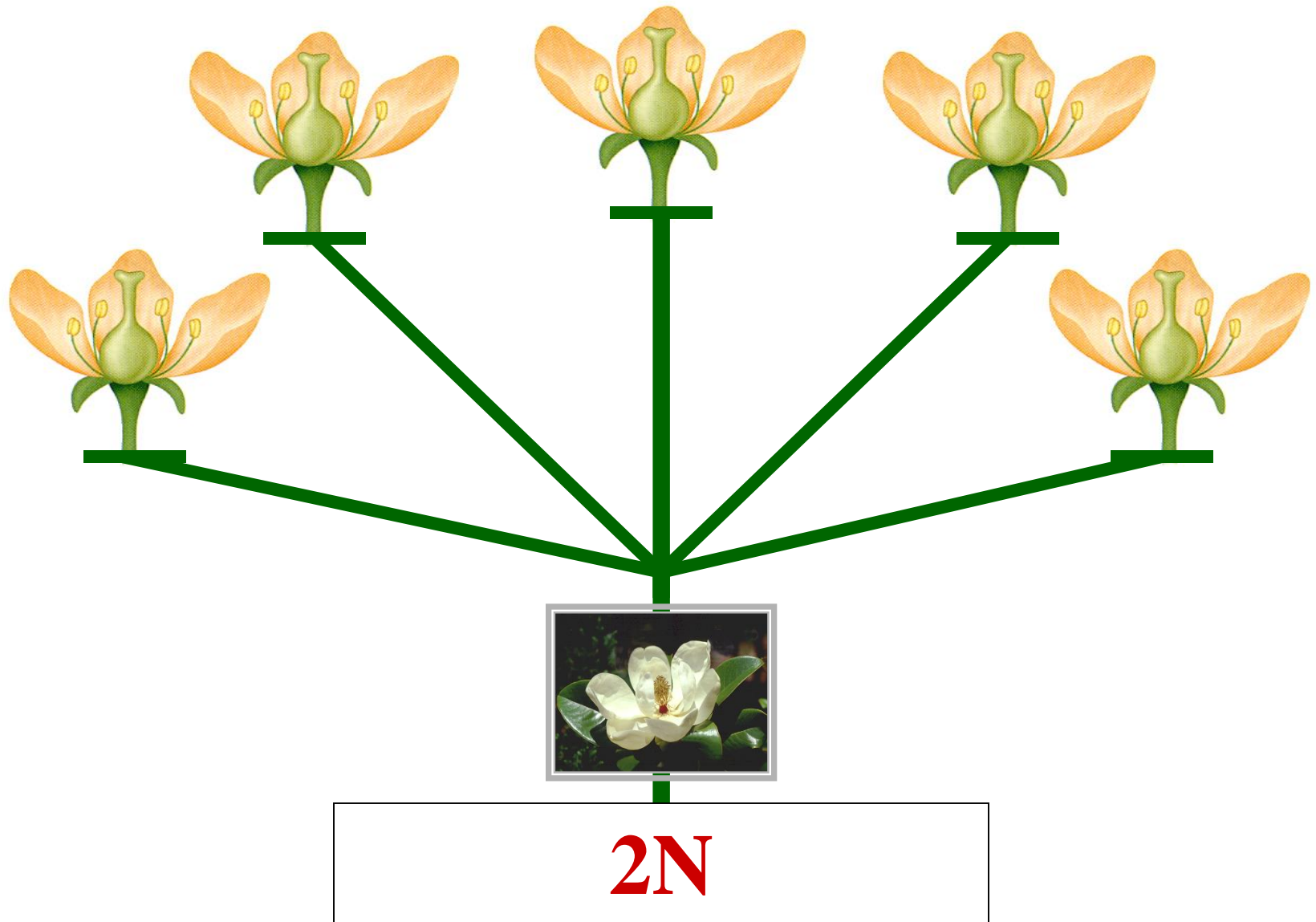



FLOWER

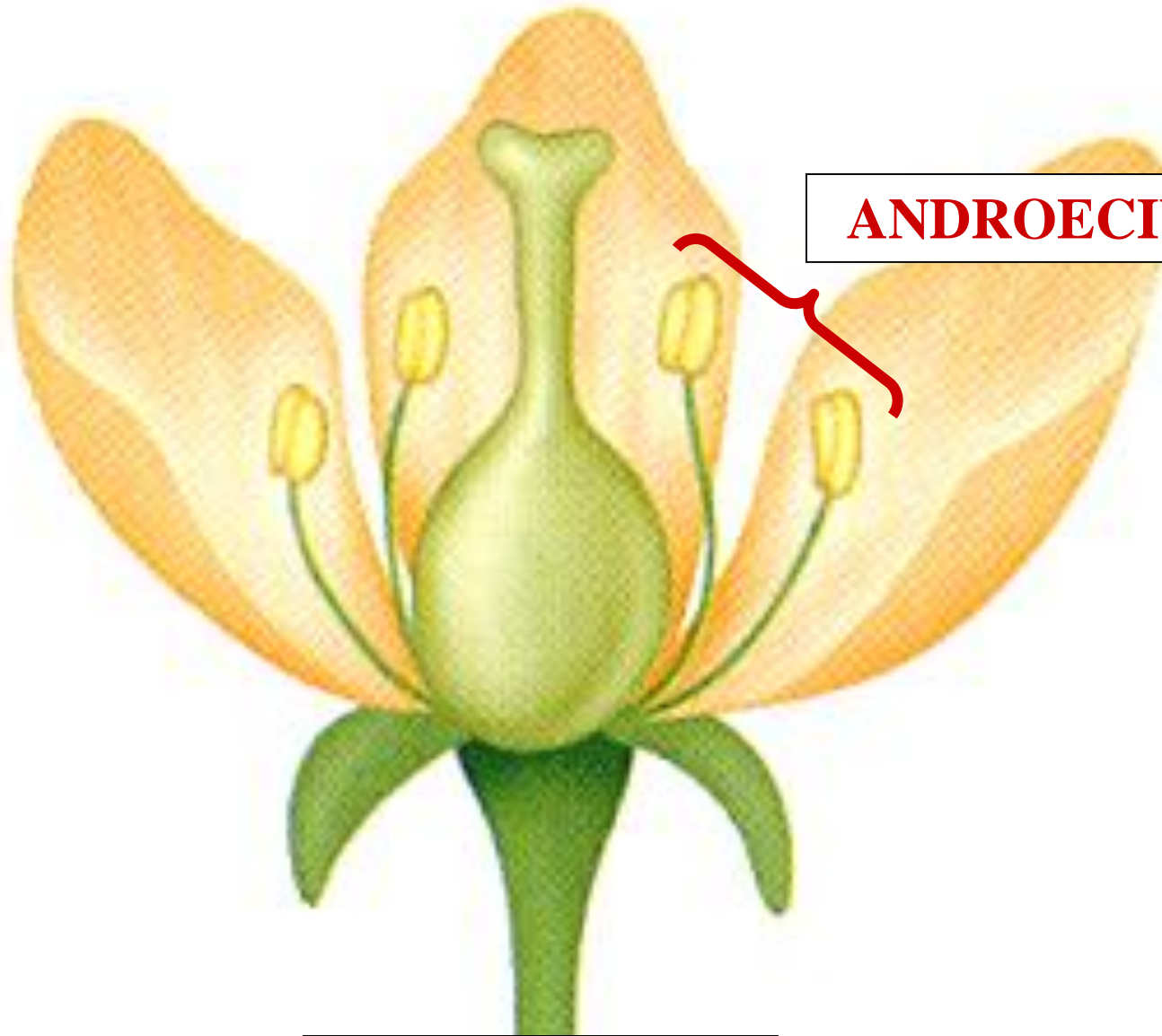

ANDROECIUM

FLOWER

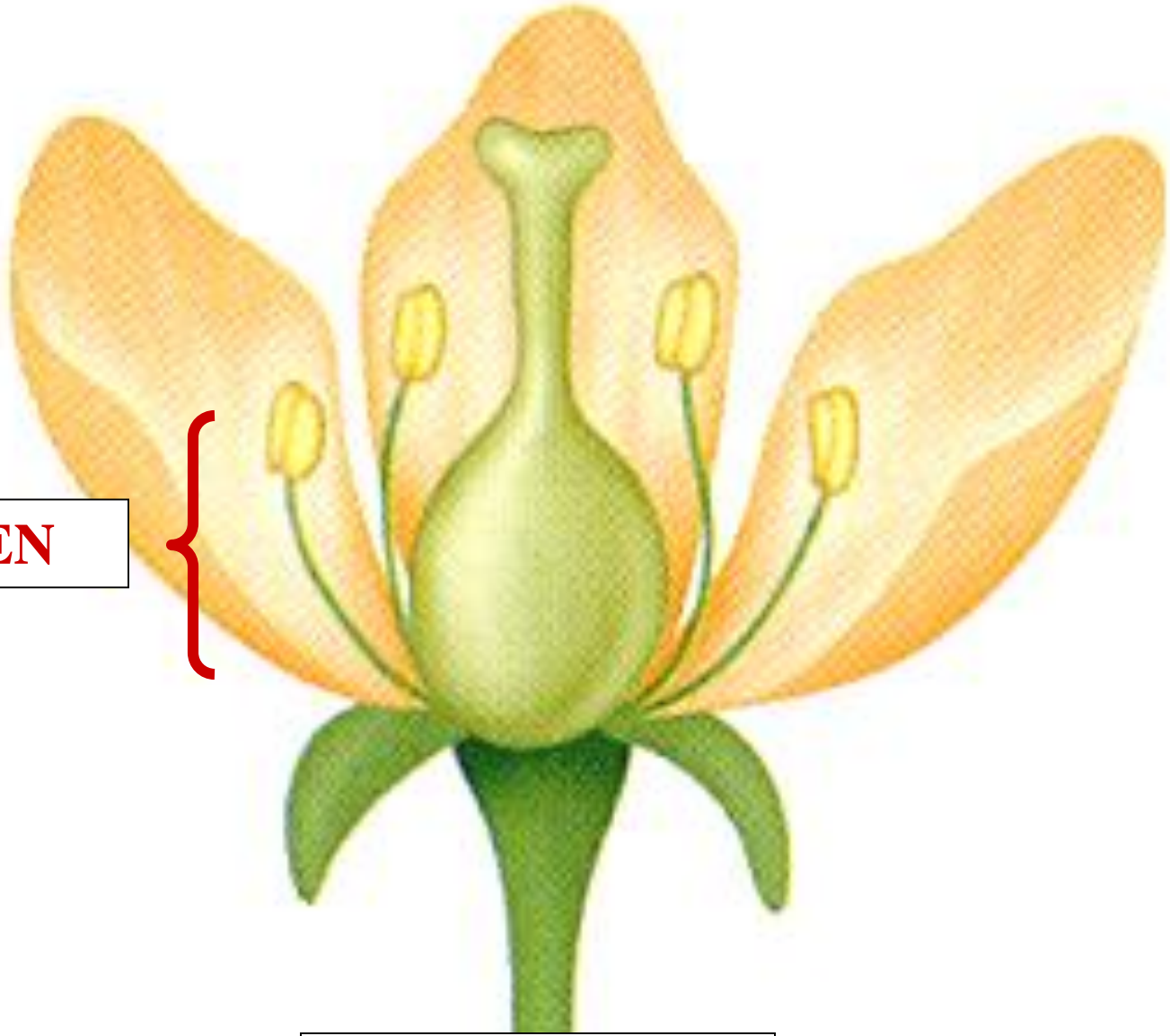

STAMEN

FLOWER

LEAF

STAMEN

MICROSPORANGIUM

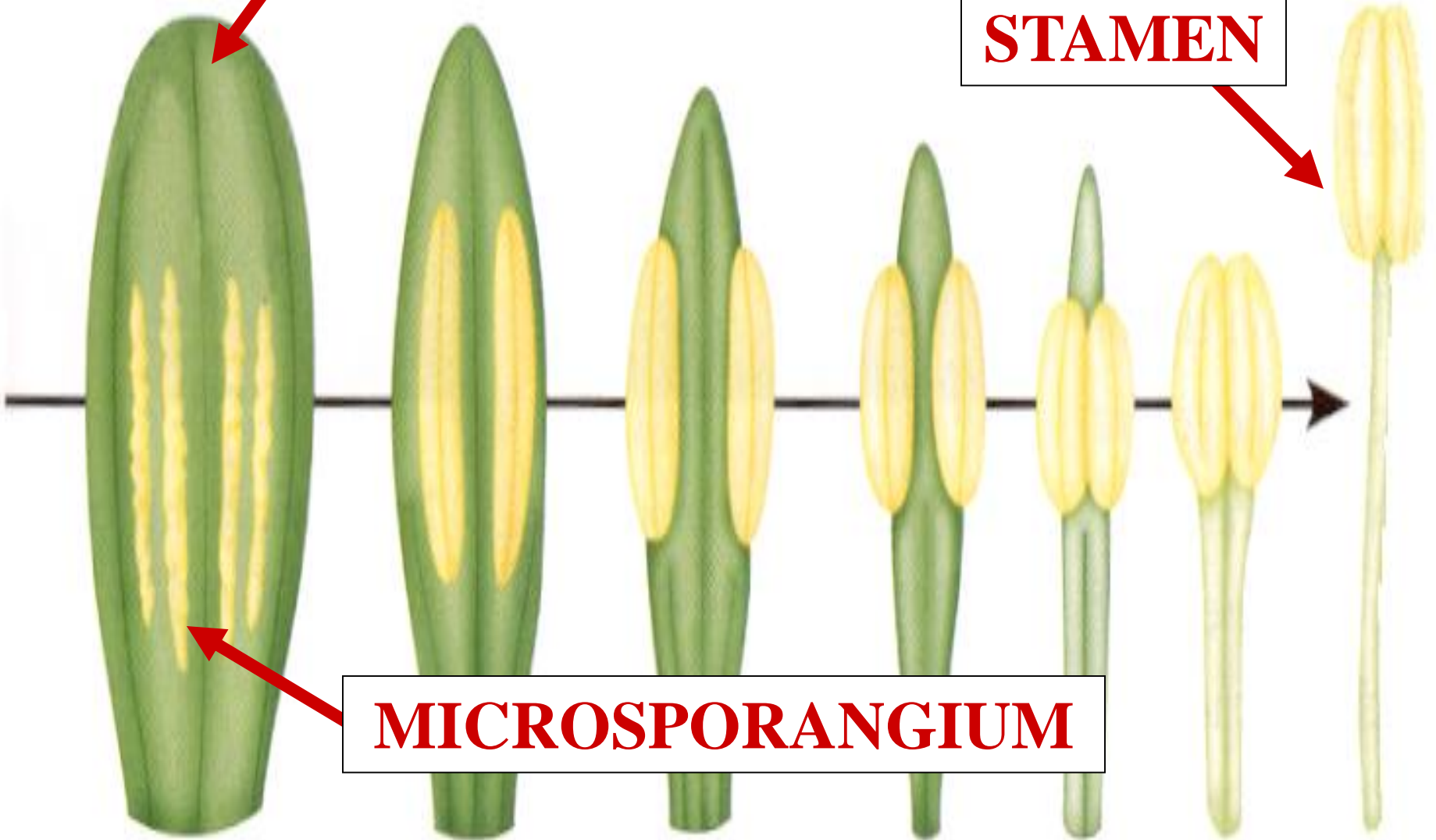

MICROSPOROPHYLL

STAMEN

MICROSPORANGIUM

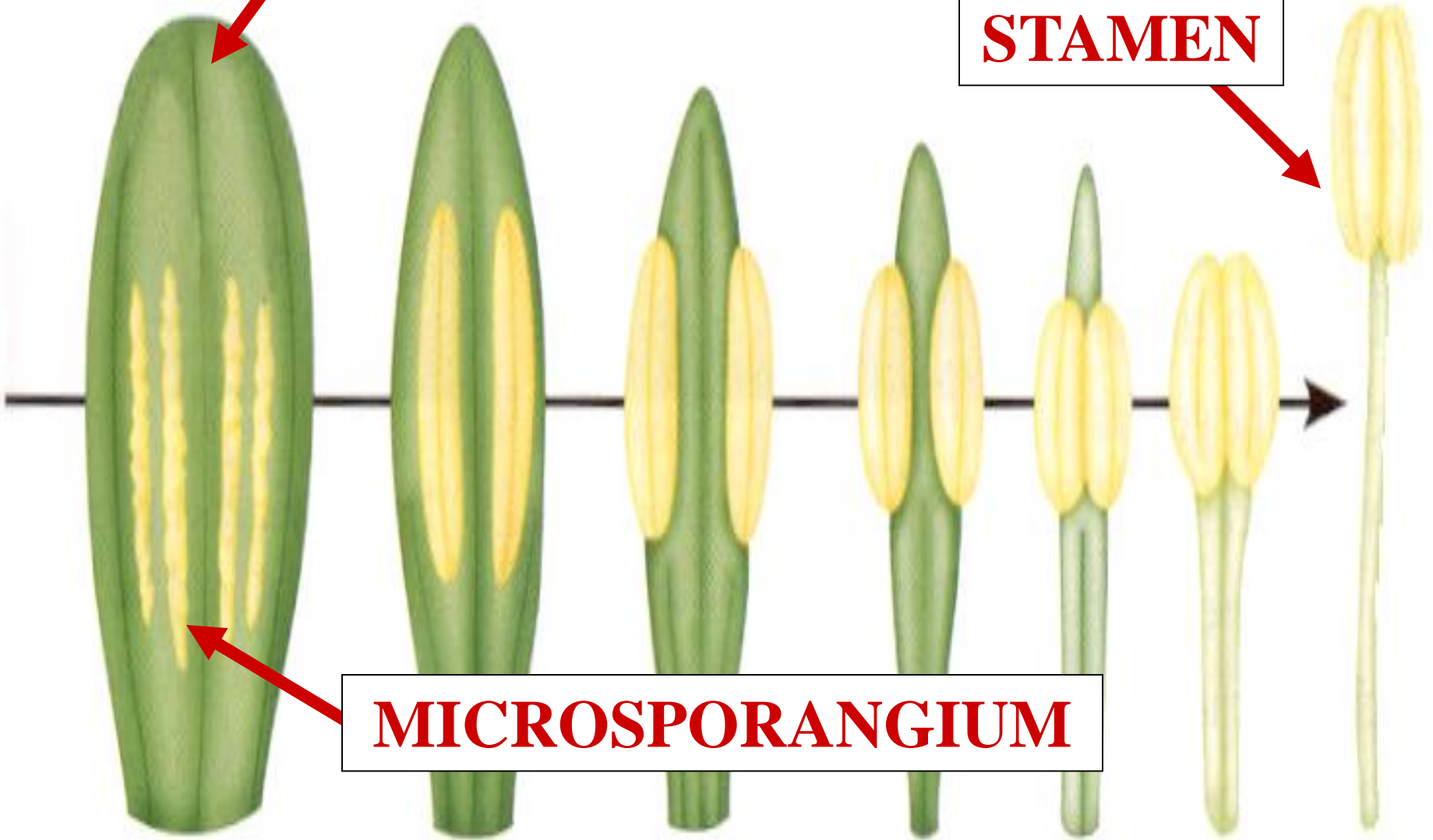

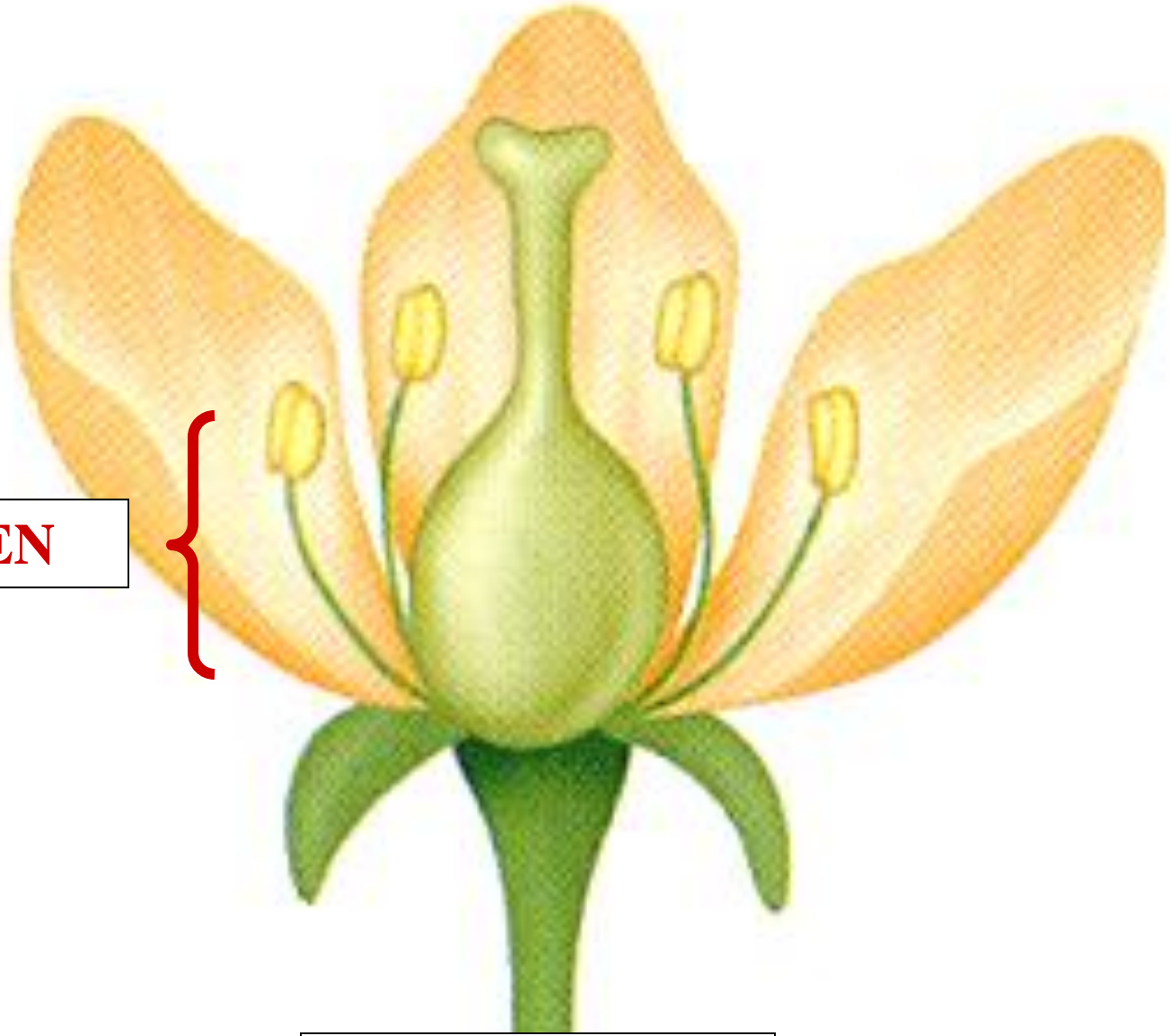

STAMEN

FLOWER



ANTHER

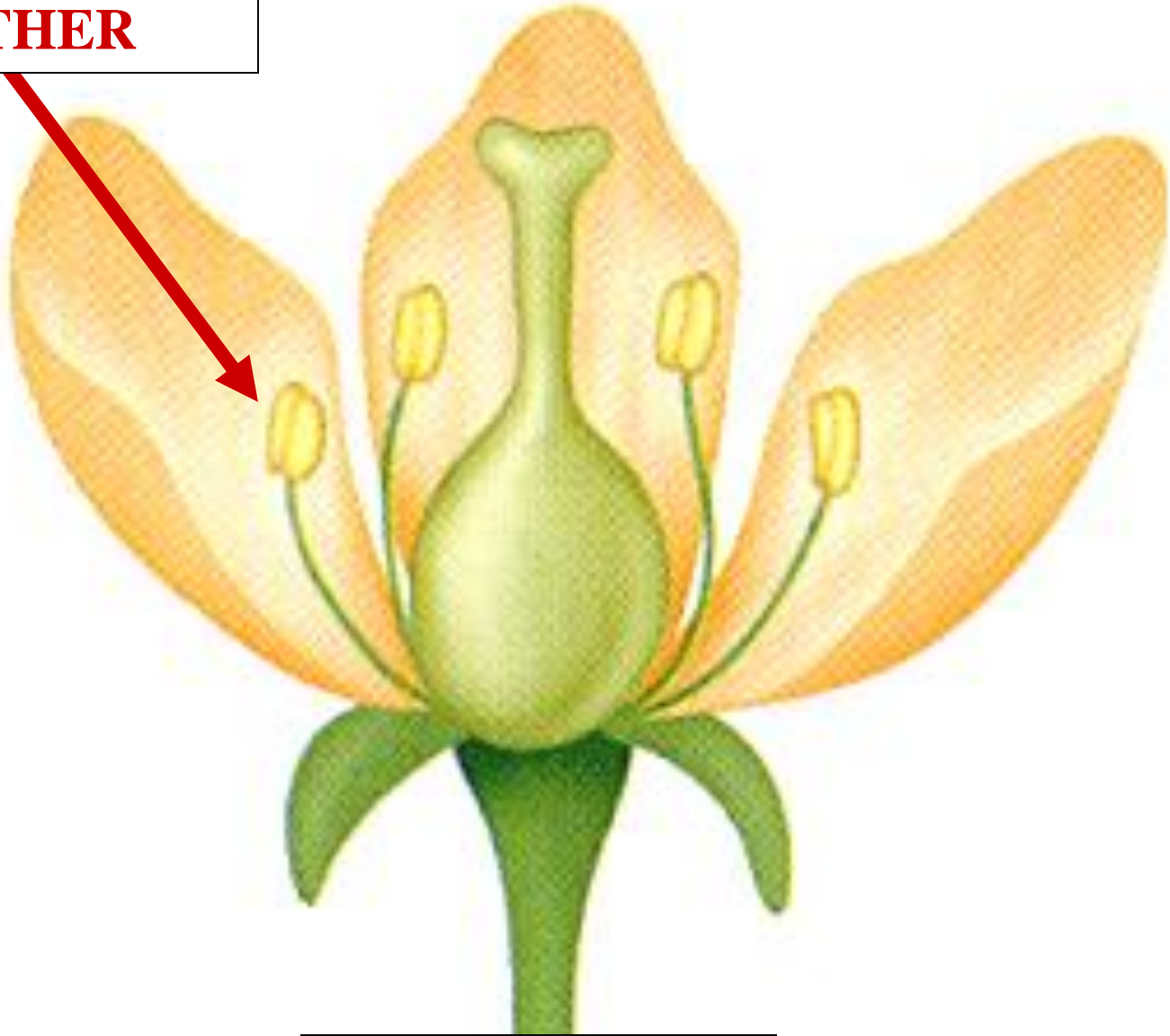
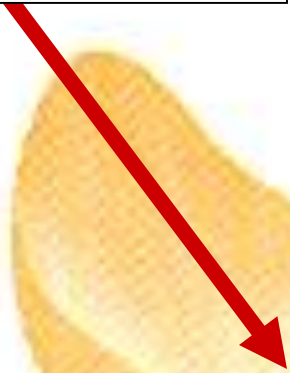

FLOWER

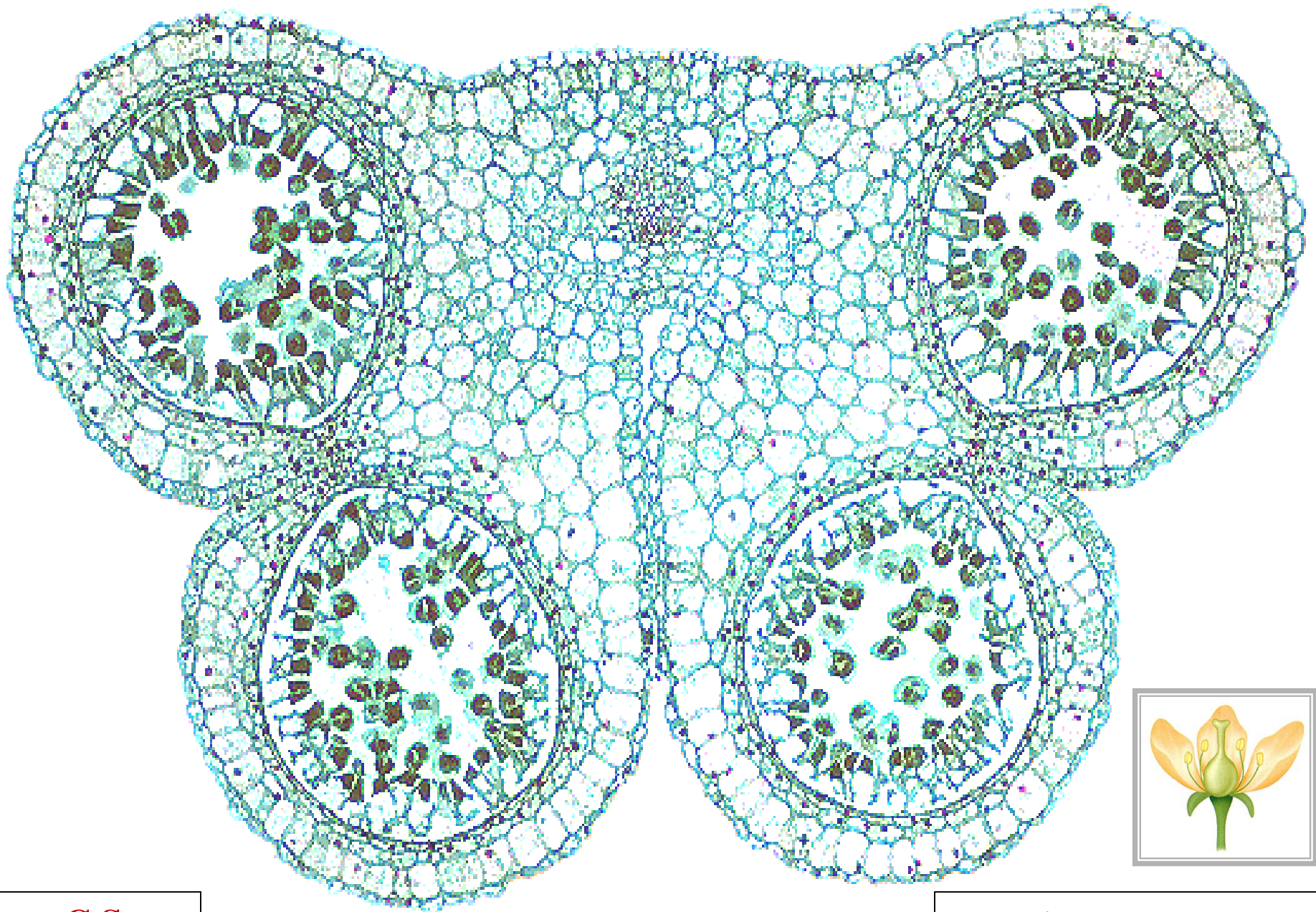

C.S.

ANTHER

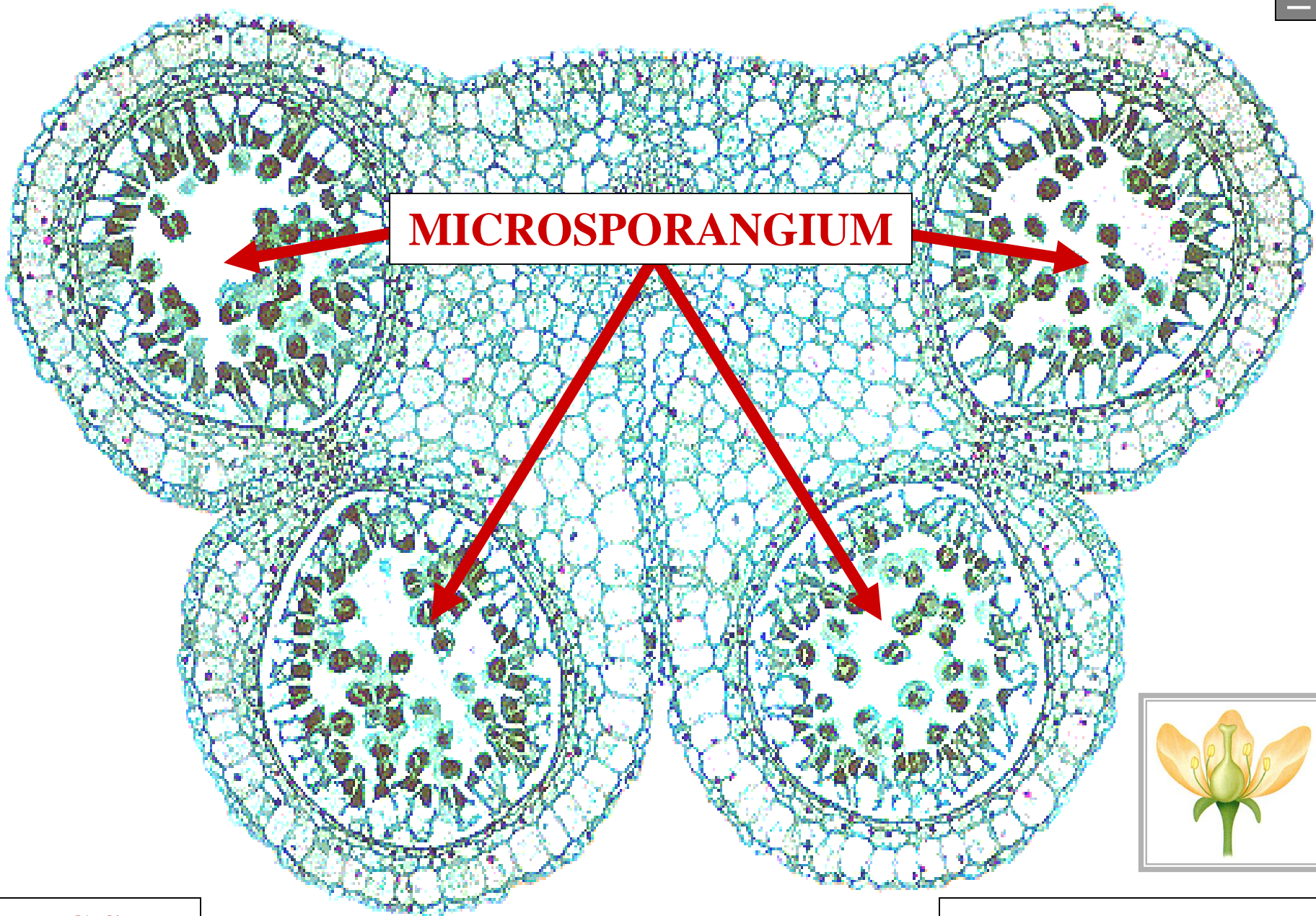

MICROSPORANGIUM

C.S.

ANTHER

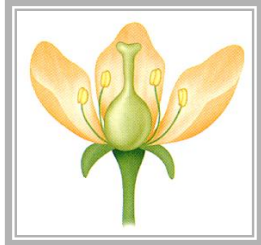

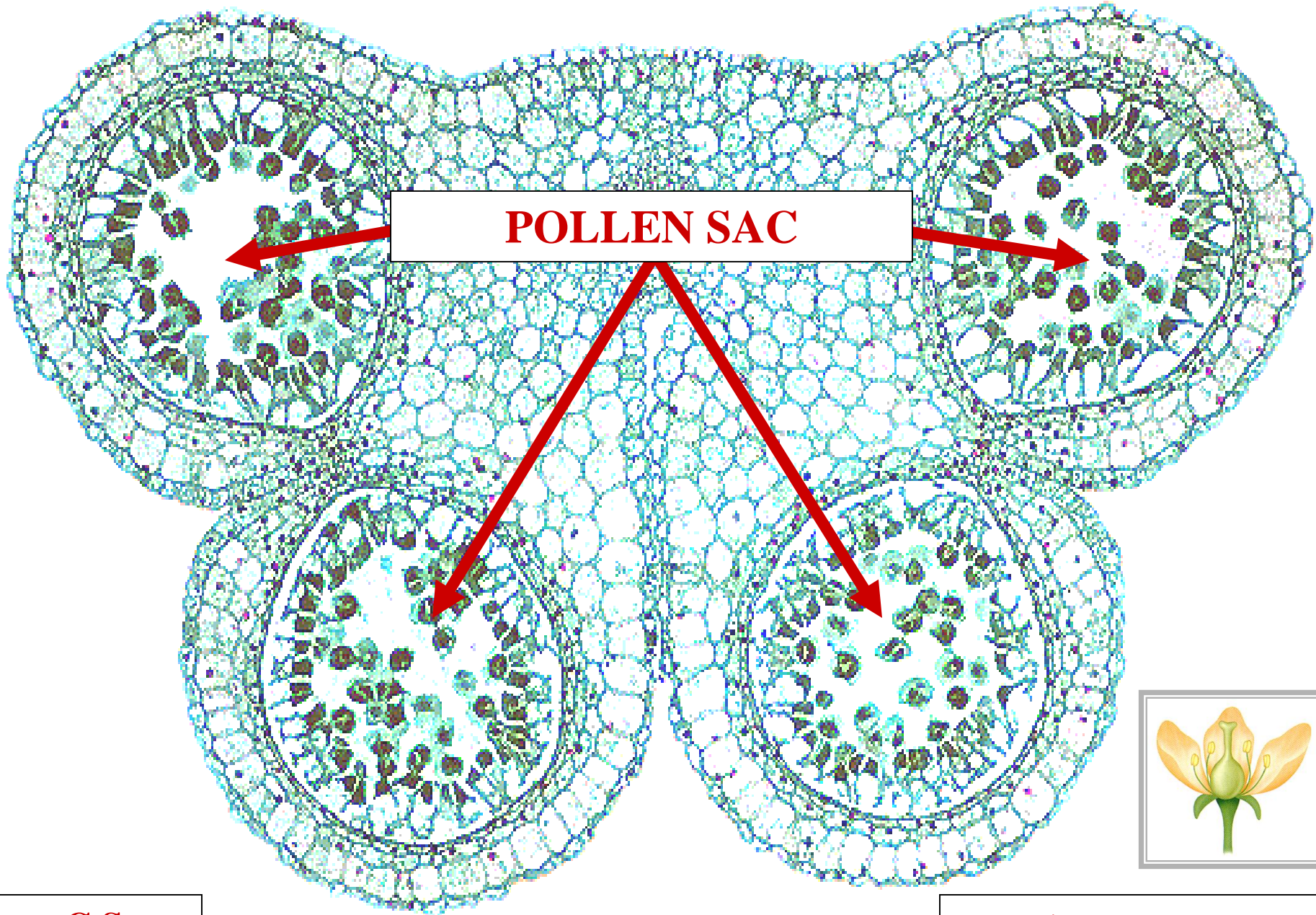

POLLEN SAC

C.S.

ANTHER



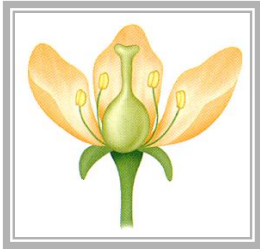
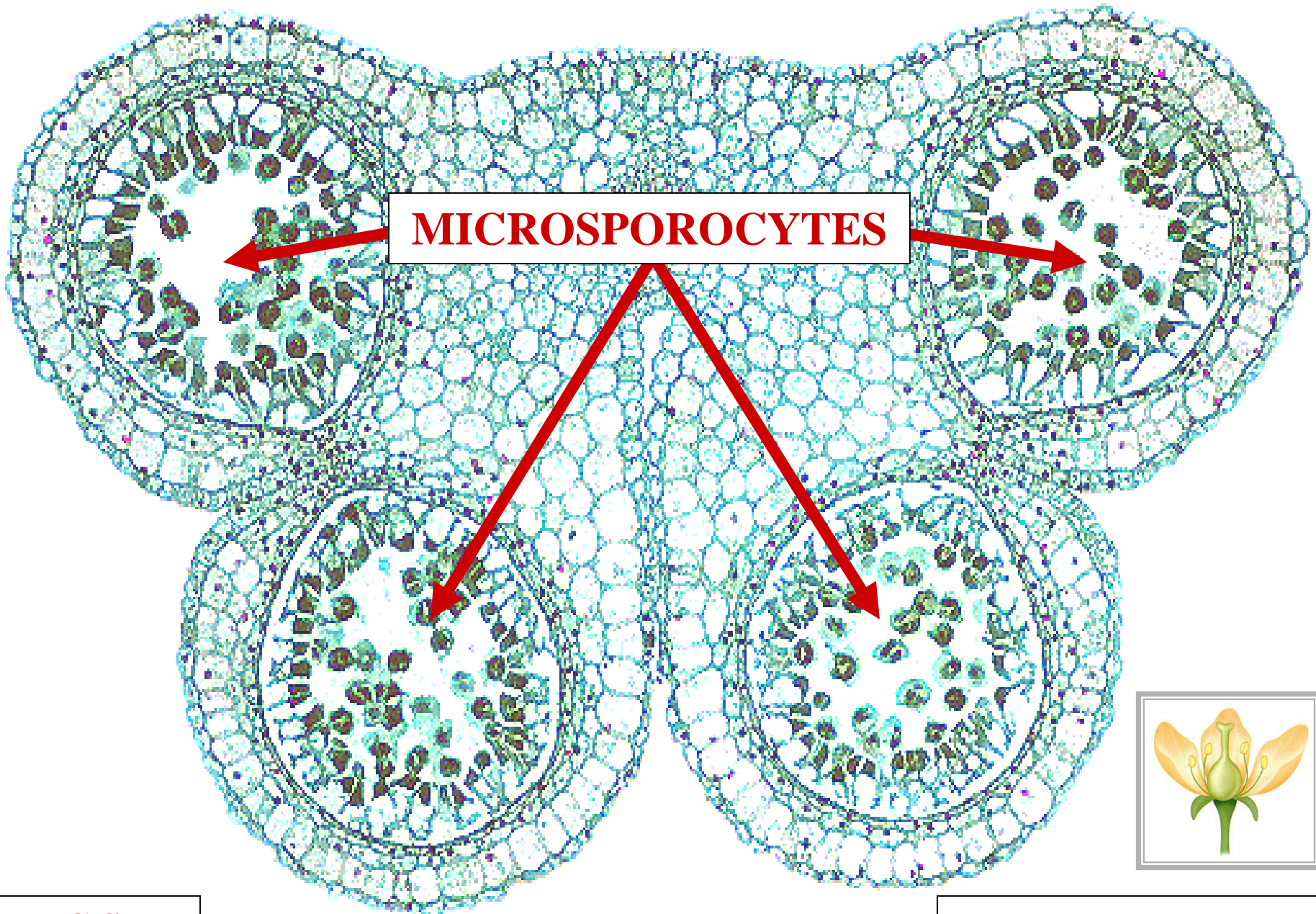

C.S.

ANTHER

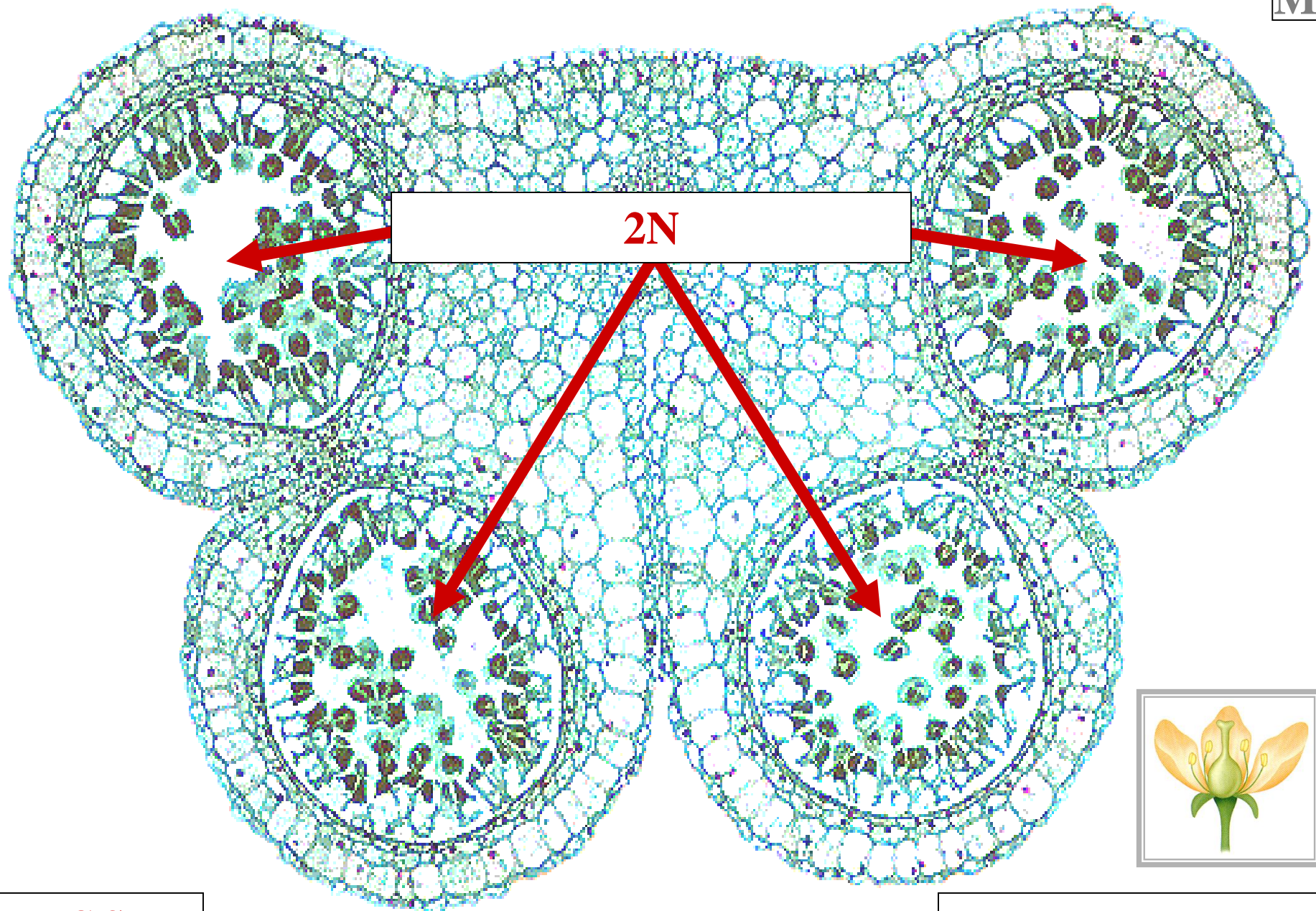

C.S.

ANTHER



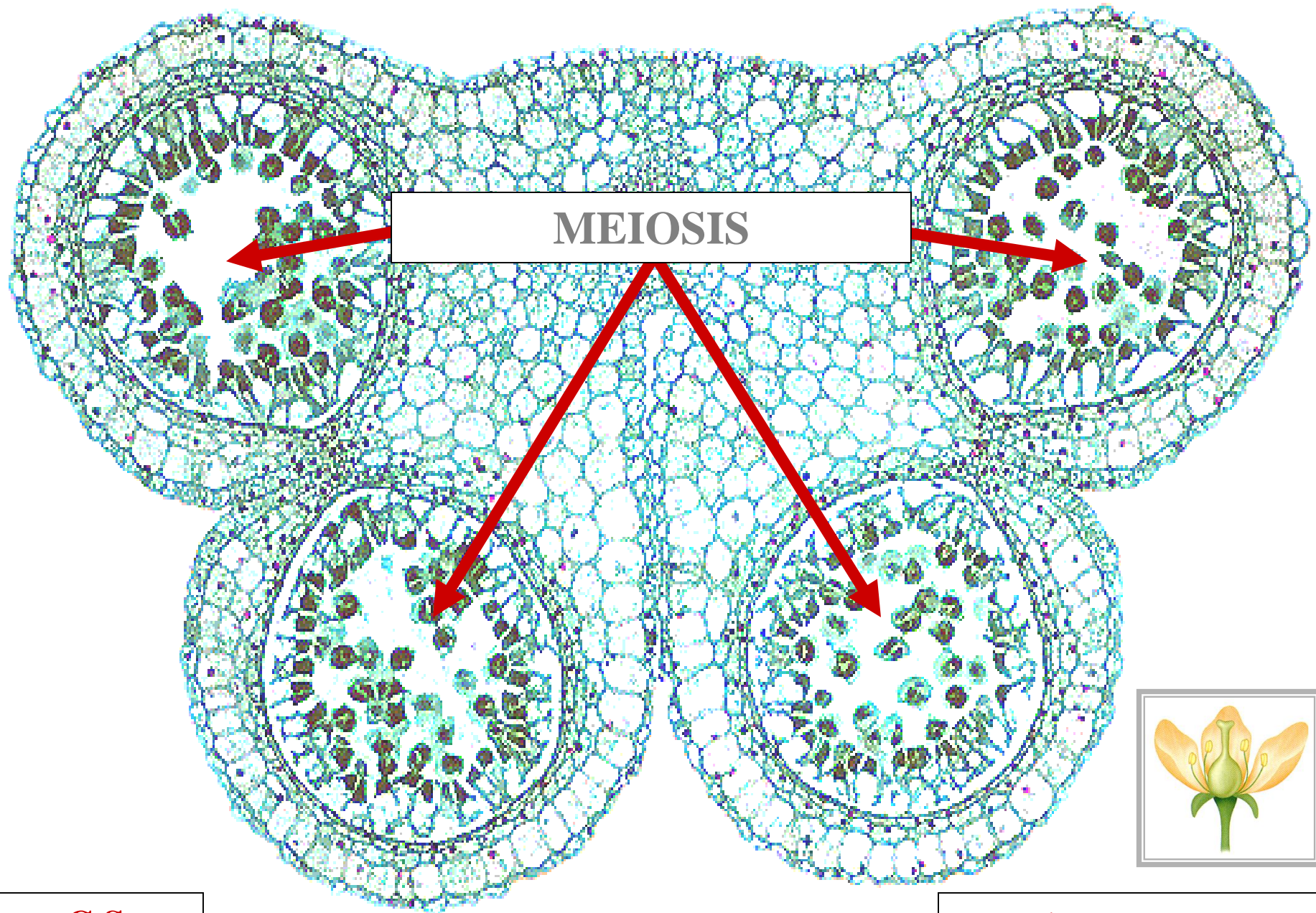

MEIOSIS

C.S.

ANTHER

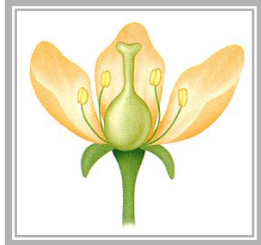

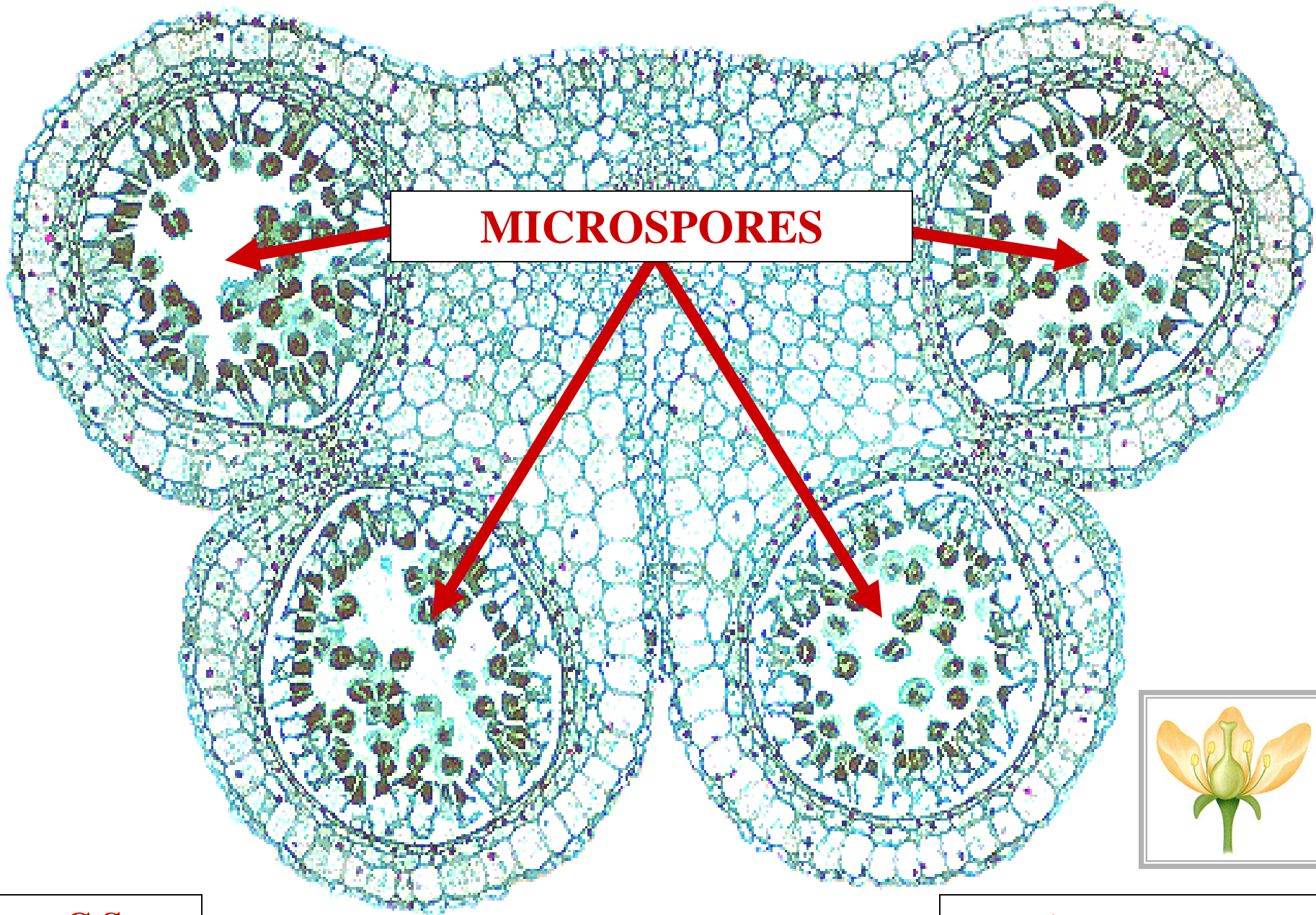

MICROSPORES

C.S.

ANTHER



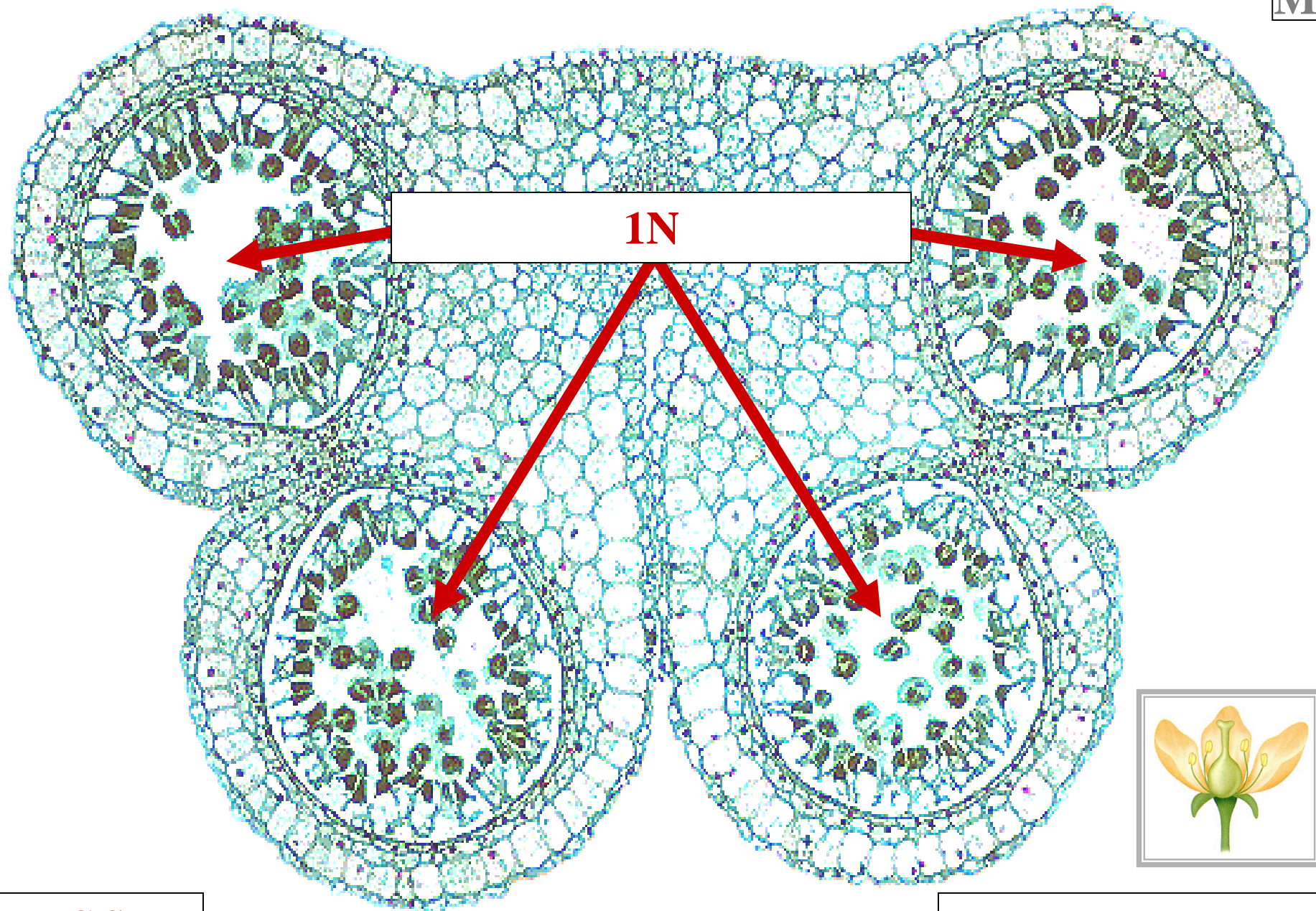

C.S.

ANTHER



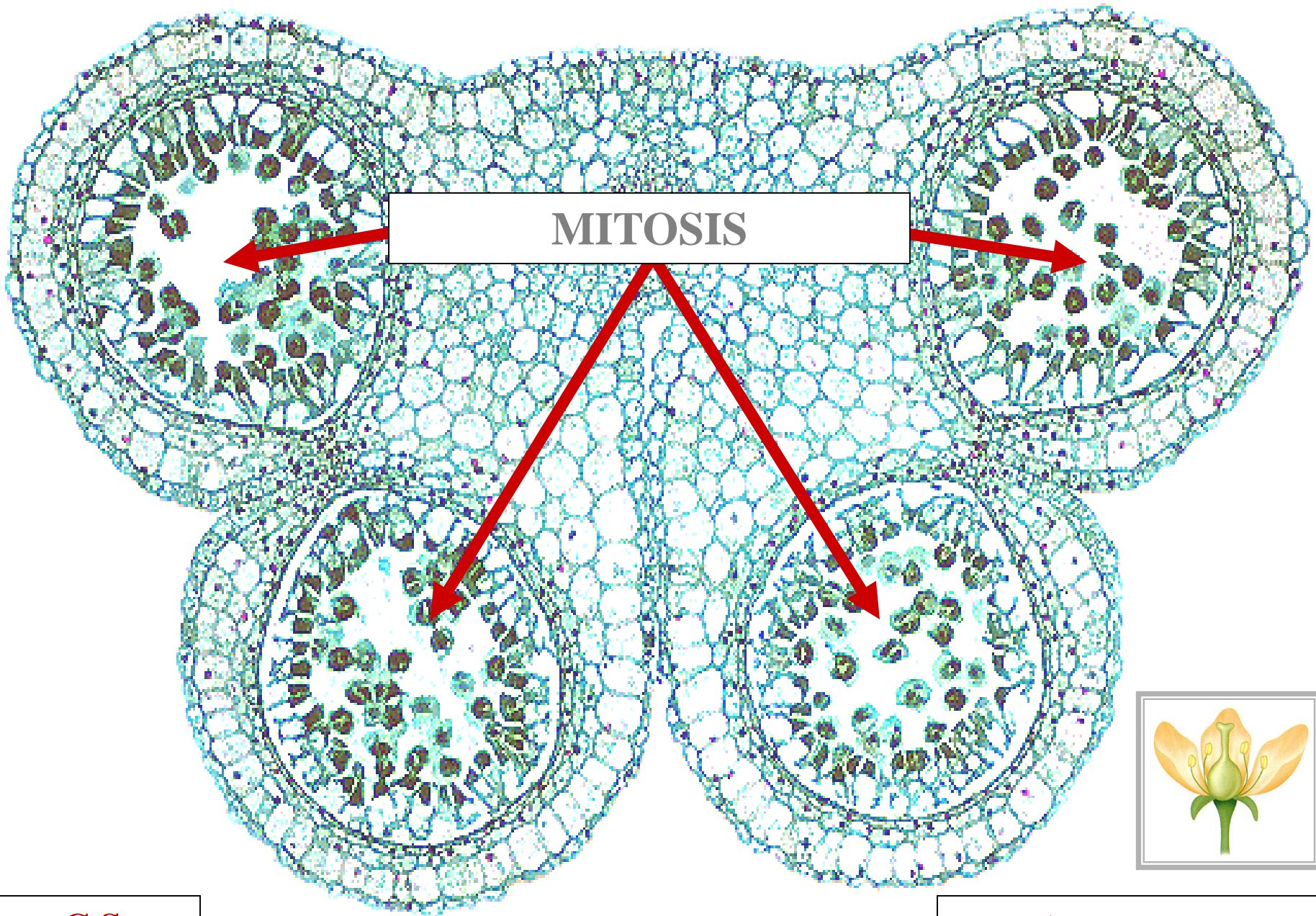

C.S.

ANTHER



MICROGAMETOPHYTE

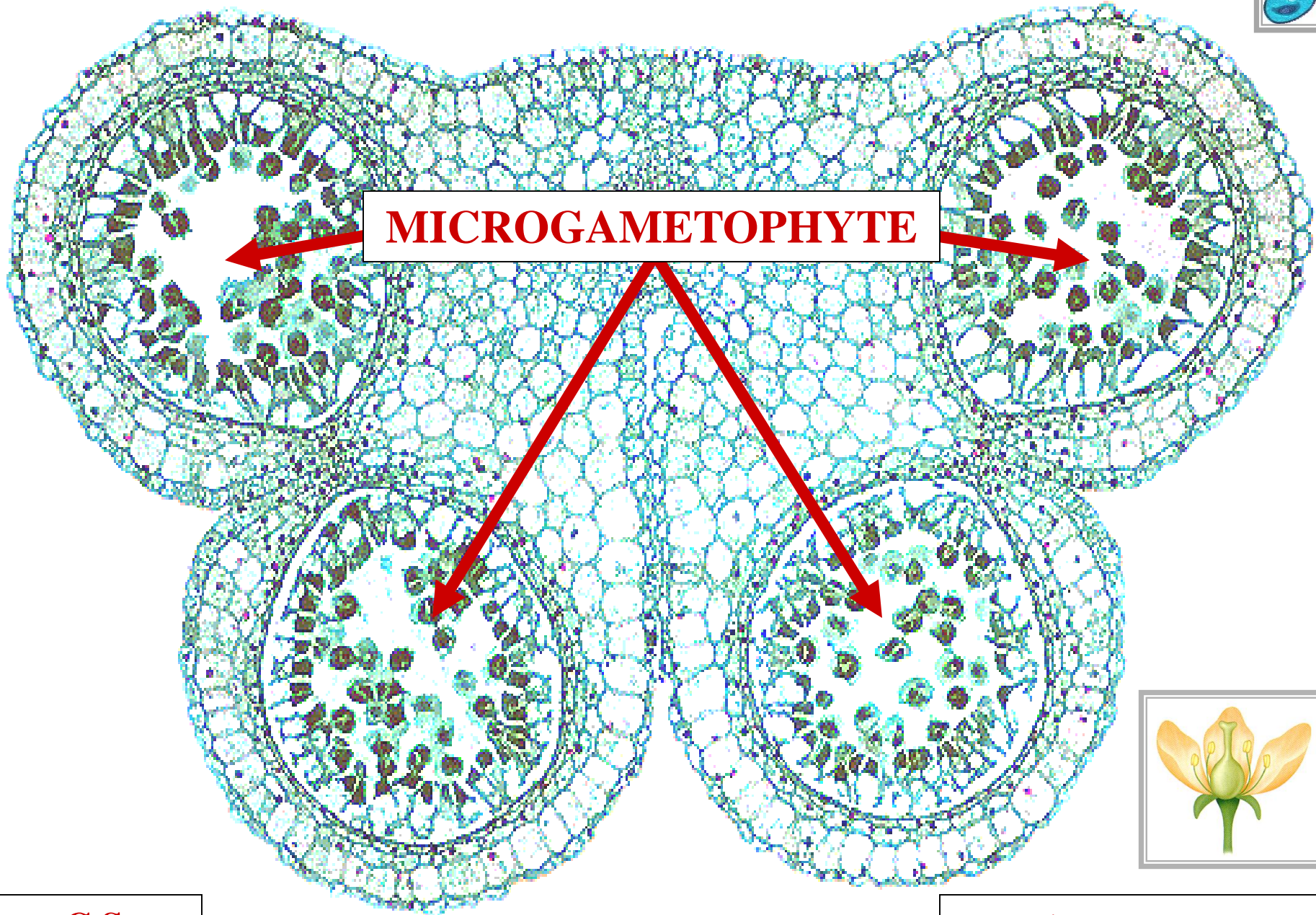

C.S.

ANTHER

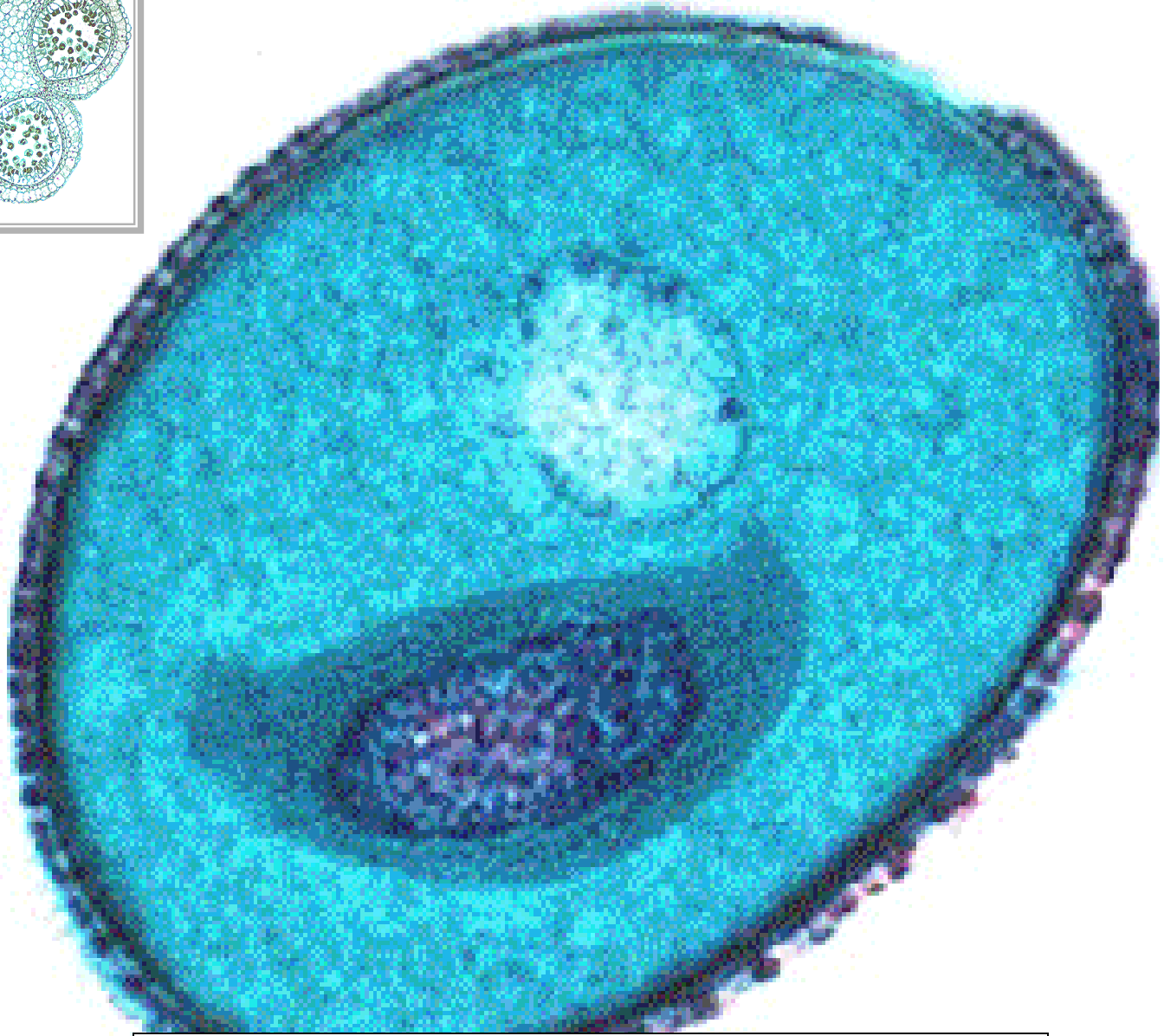
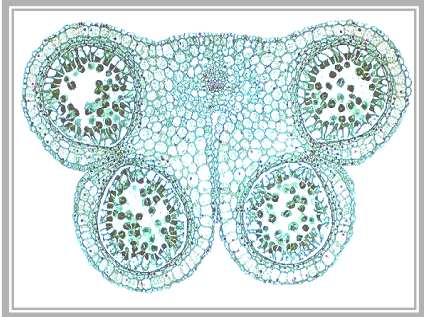

L.S.

MICROGAMETOPHYTE

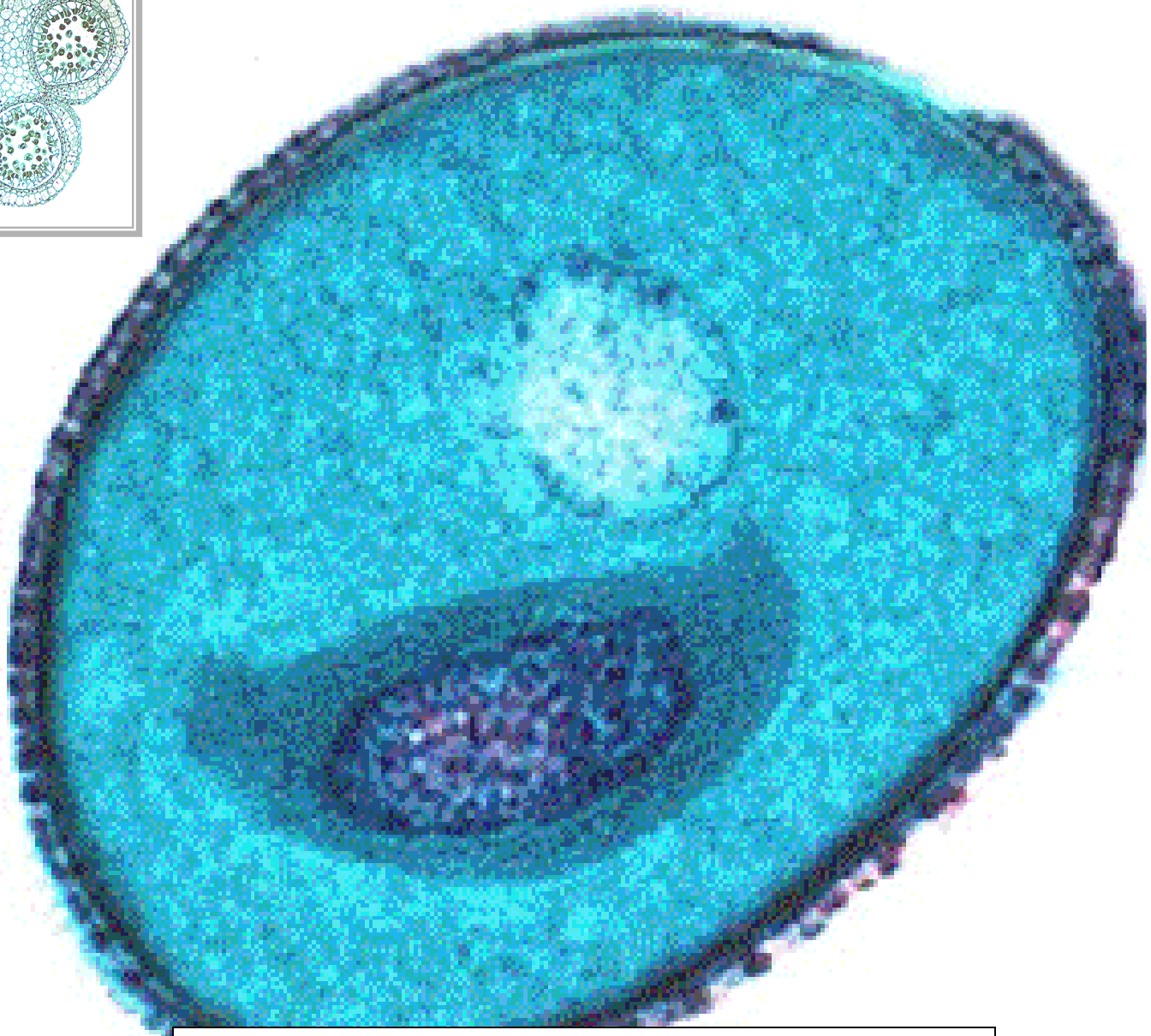
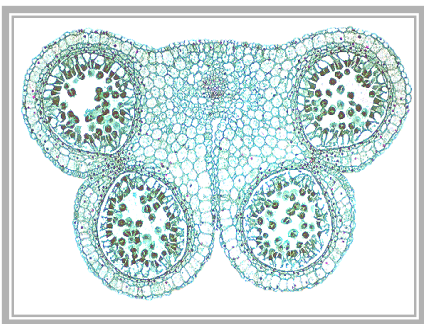

L.S.

POLLEN GRAIN

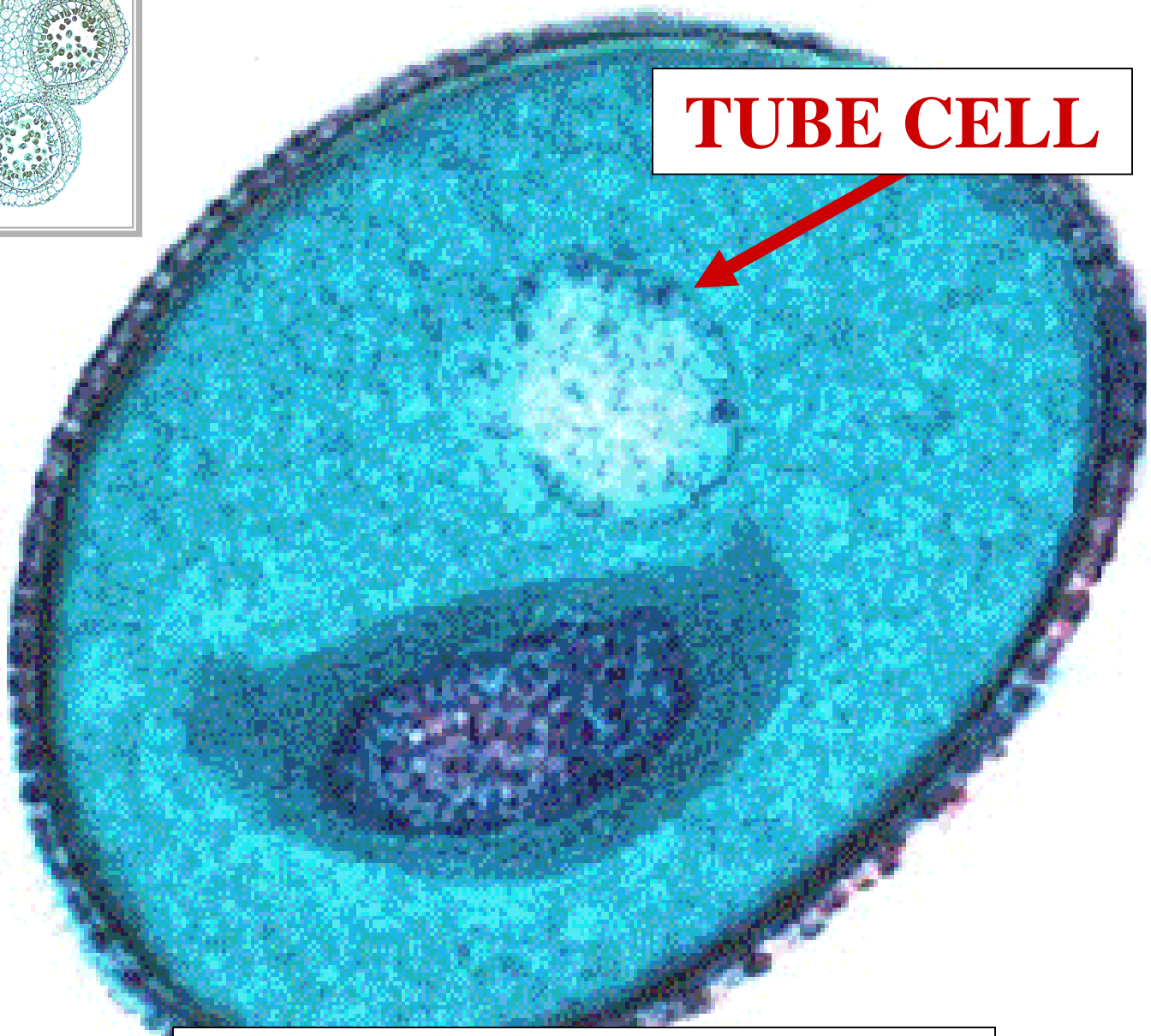
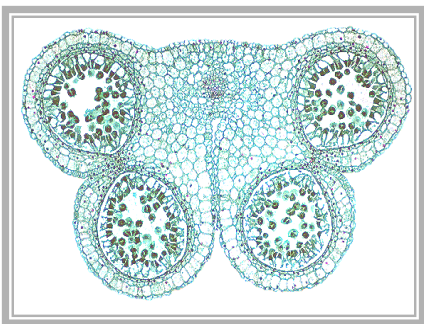

TUBE CELL

L.S.

POLLEN GRAIN

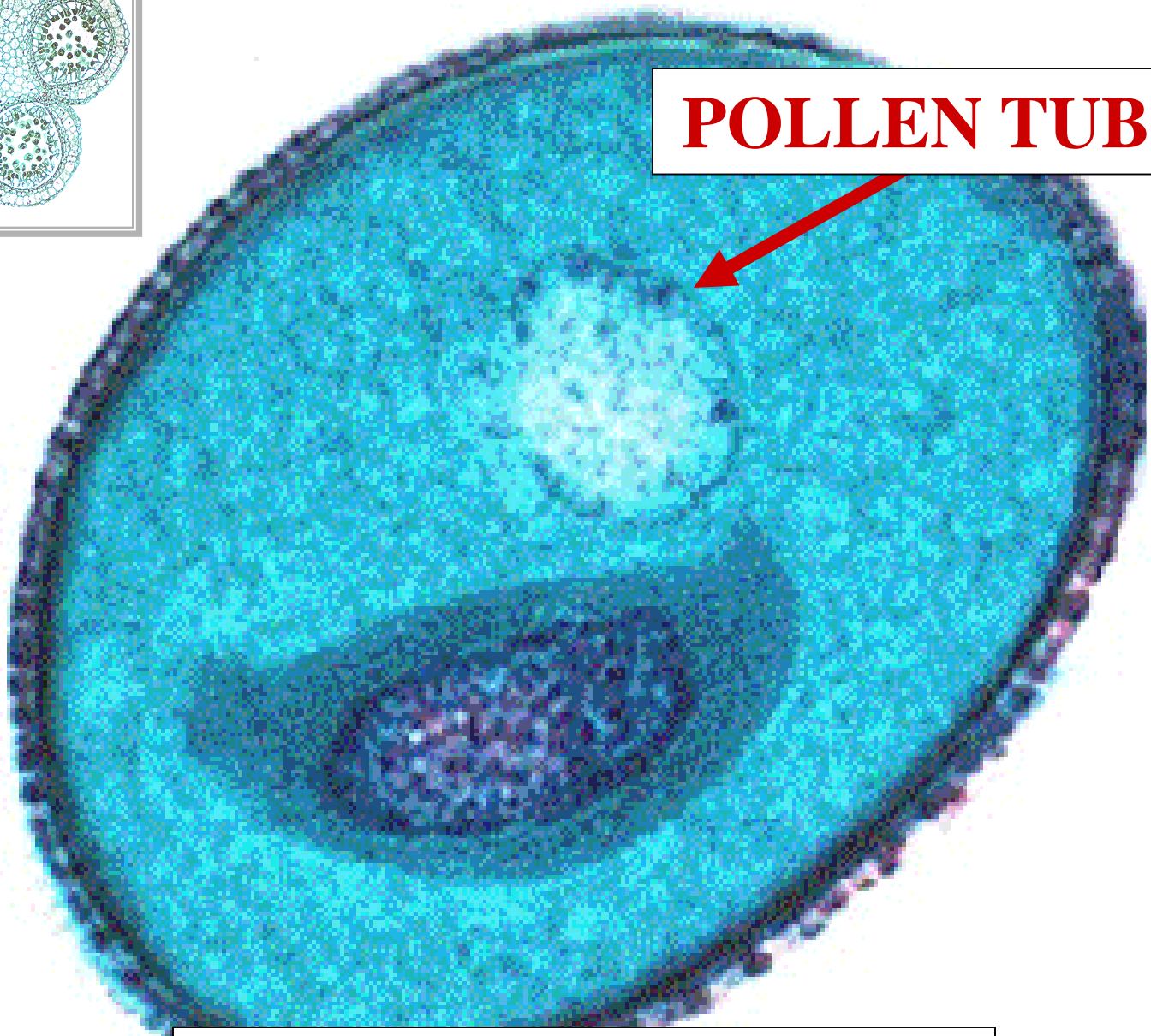
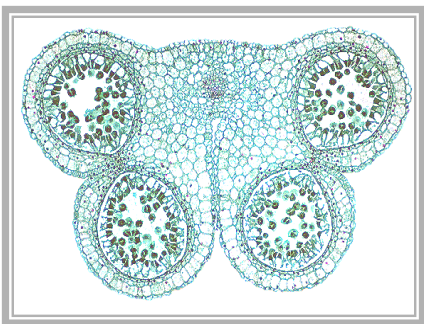

POLLEN TUBE

L.S.

POLLEN GRAIN

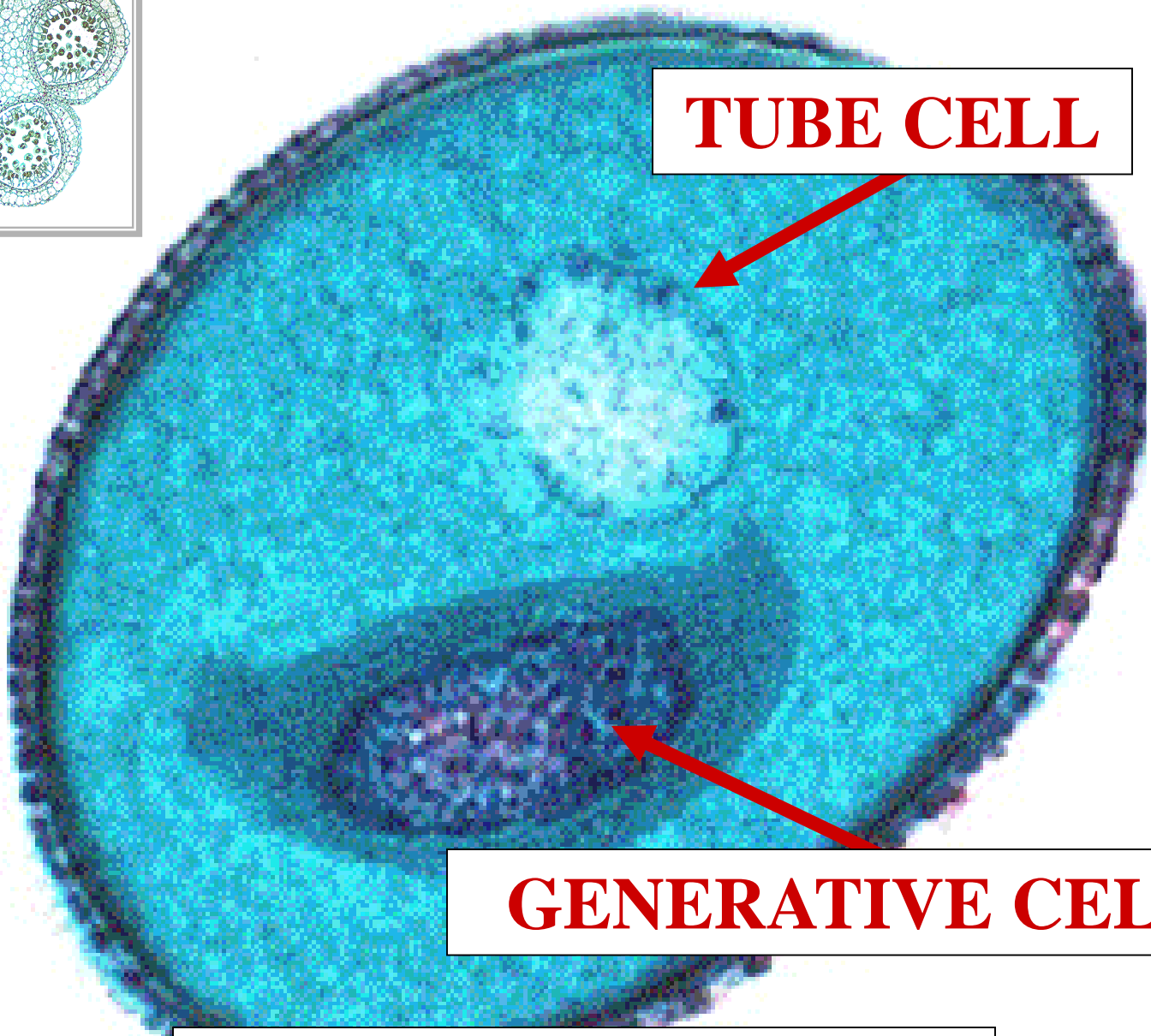
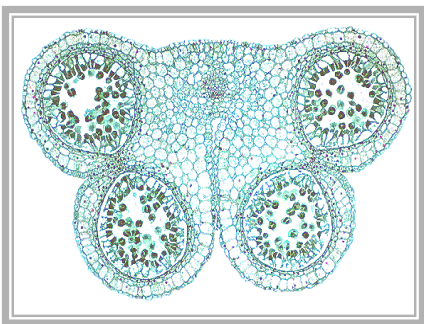

TUBE CELL

GENERATIVE CELL

L.S.

POLLEN GRAIN

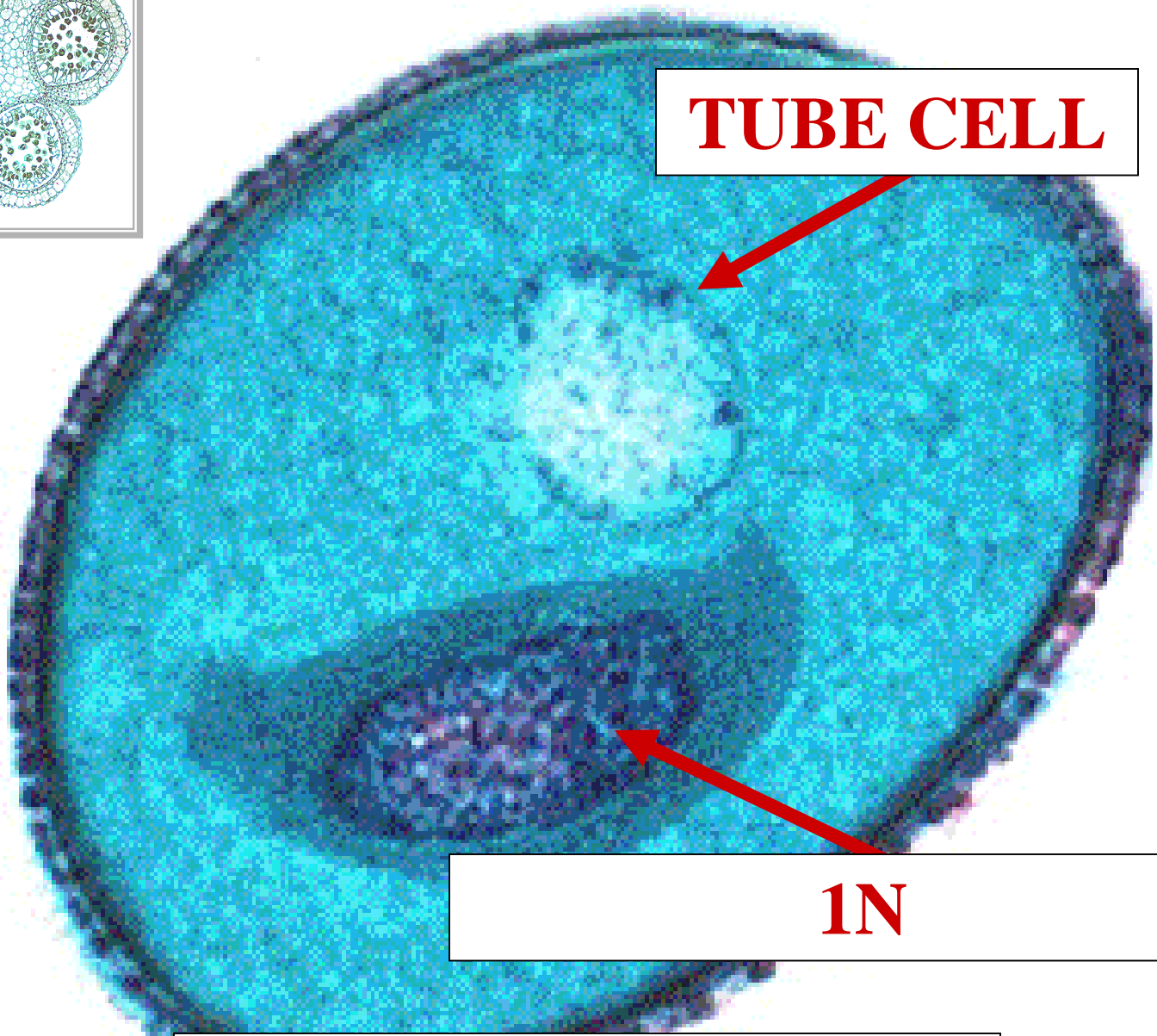
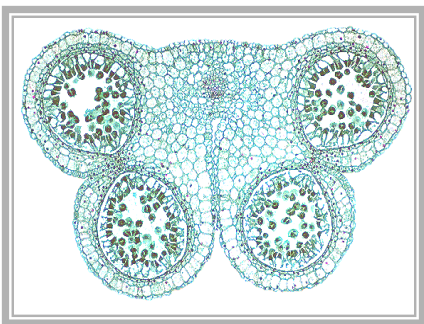

TUBE CELL

1N

L.S.

POLLEN GRAIN

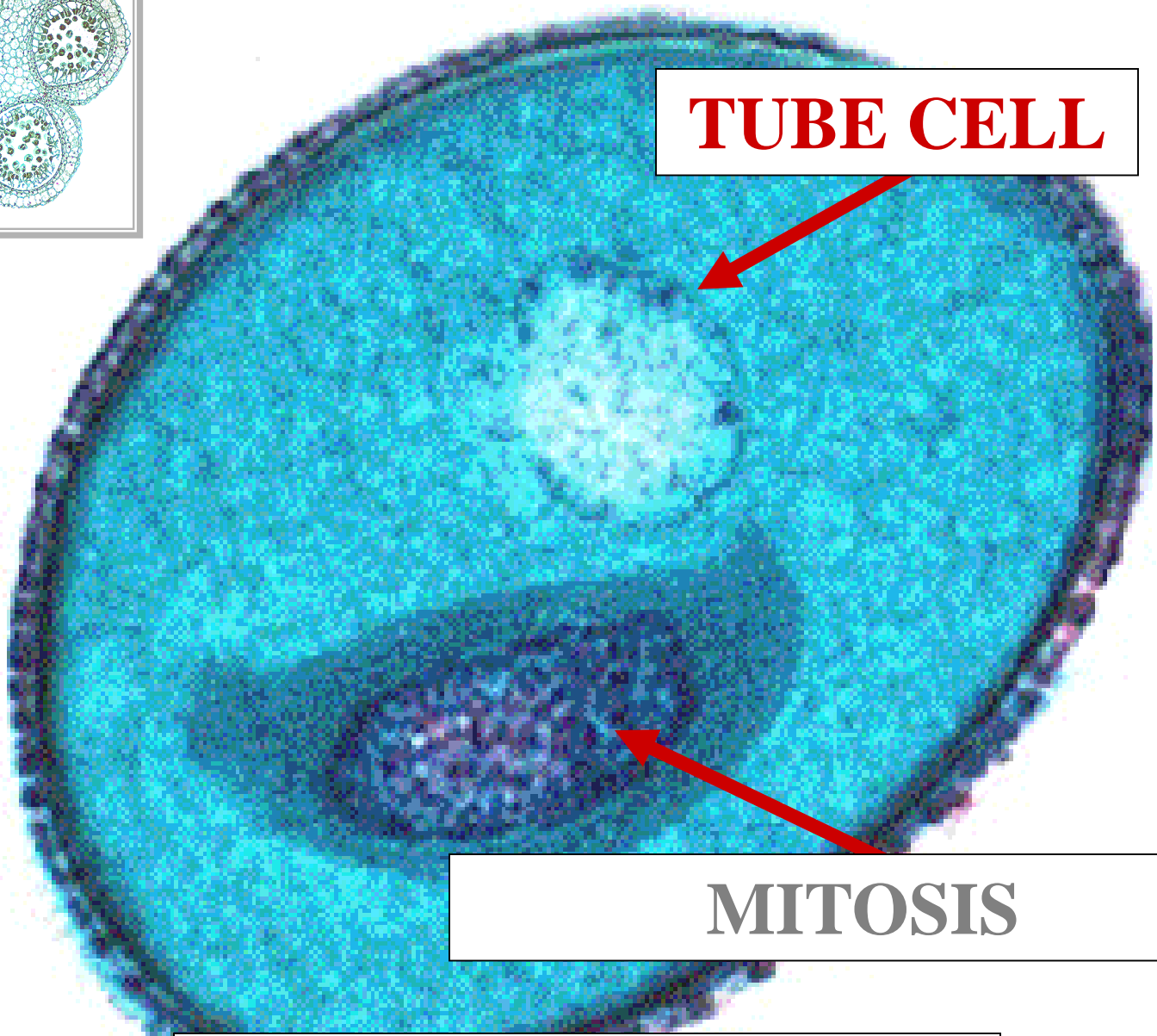
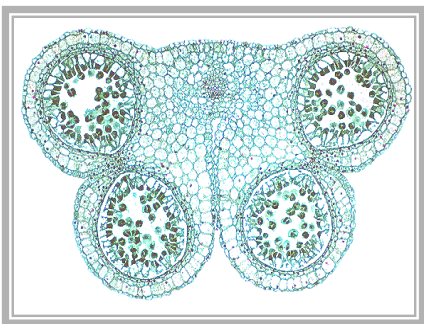

TUBE CELL

MITOSIS

L.S.

POLLEN GRAIN

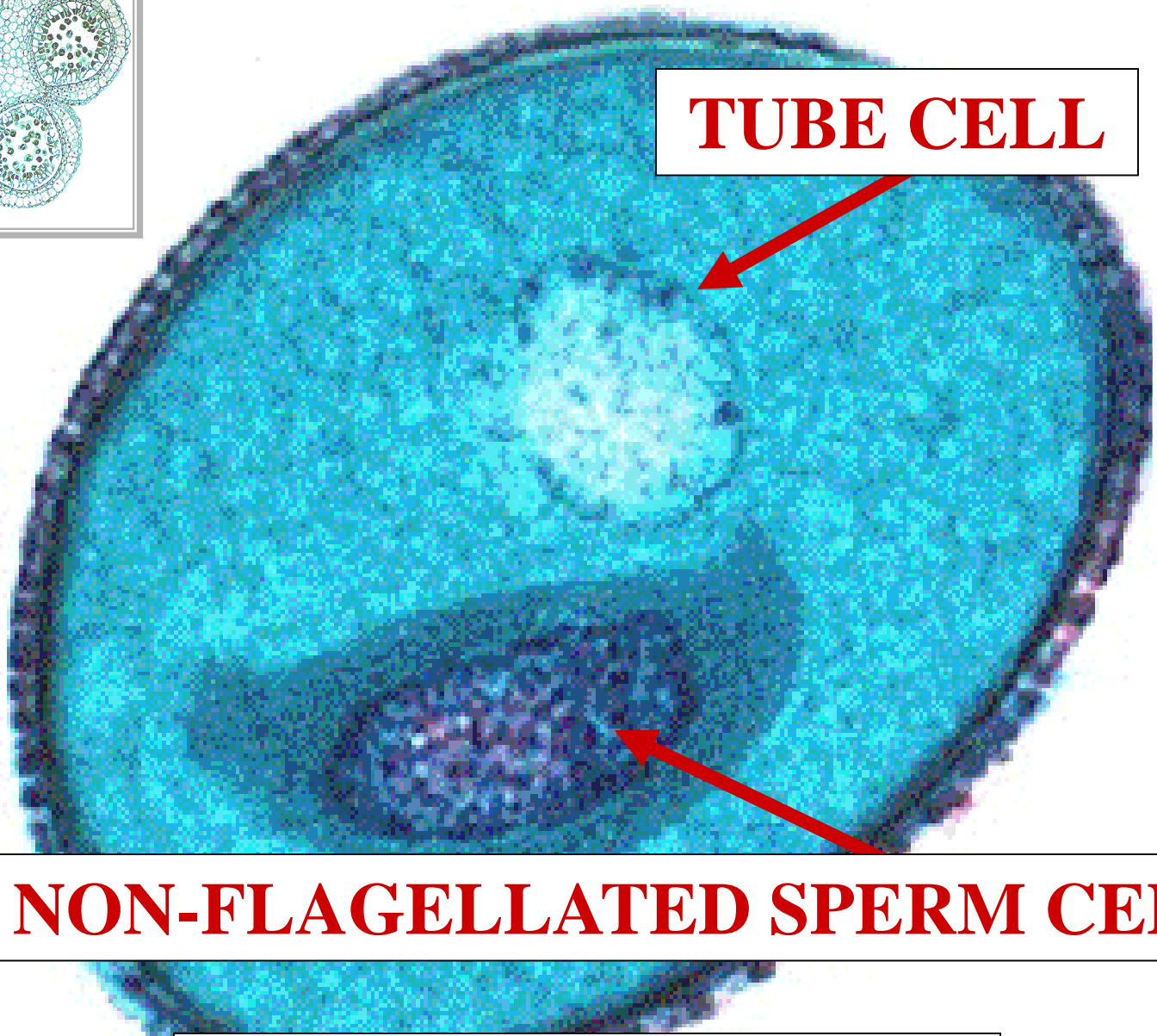
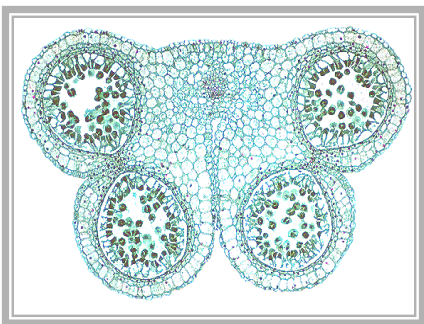

TUBE CELL

2 NON-FLAGELLATED SPERM CELLS

L.S.

POLLEN GRAIN

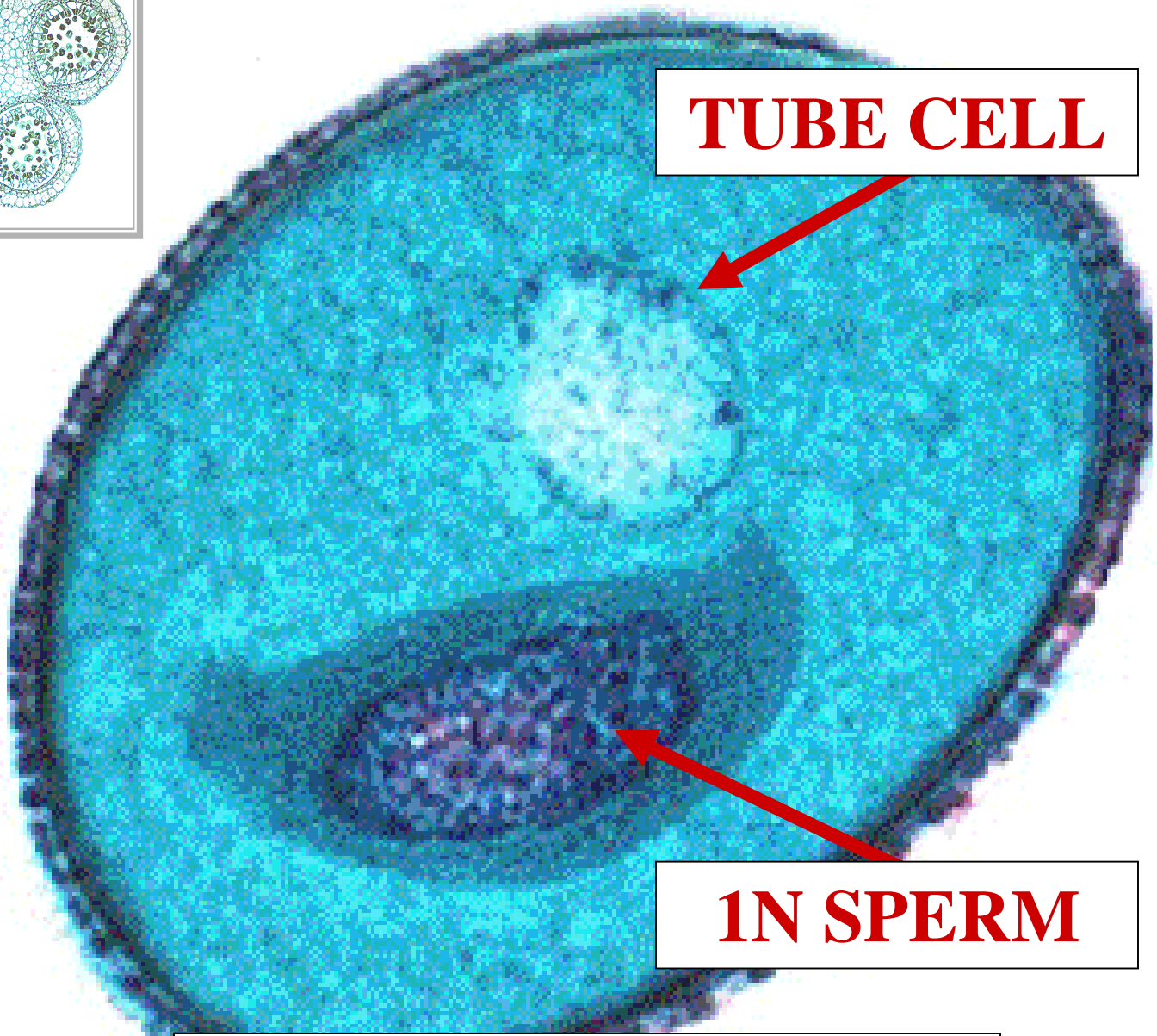
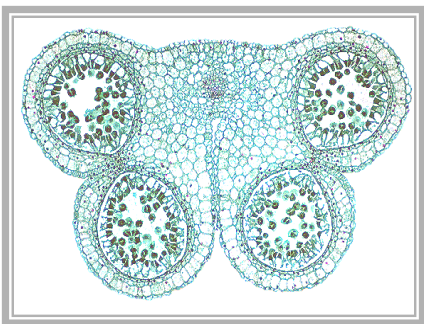

TUBE CELL

1N SPERM

L.S.

POLLEN GRAIN



FLOWER

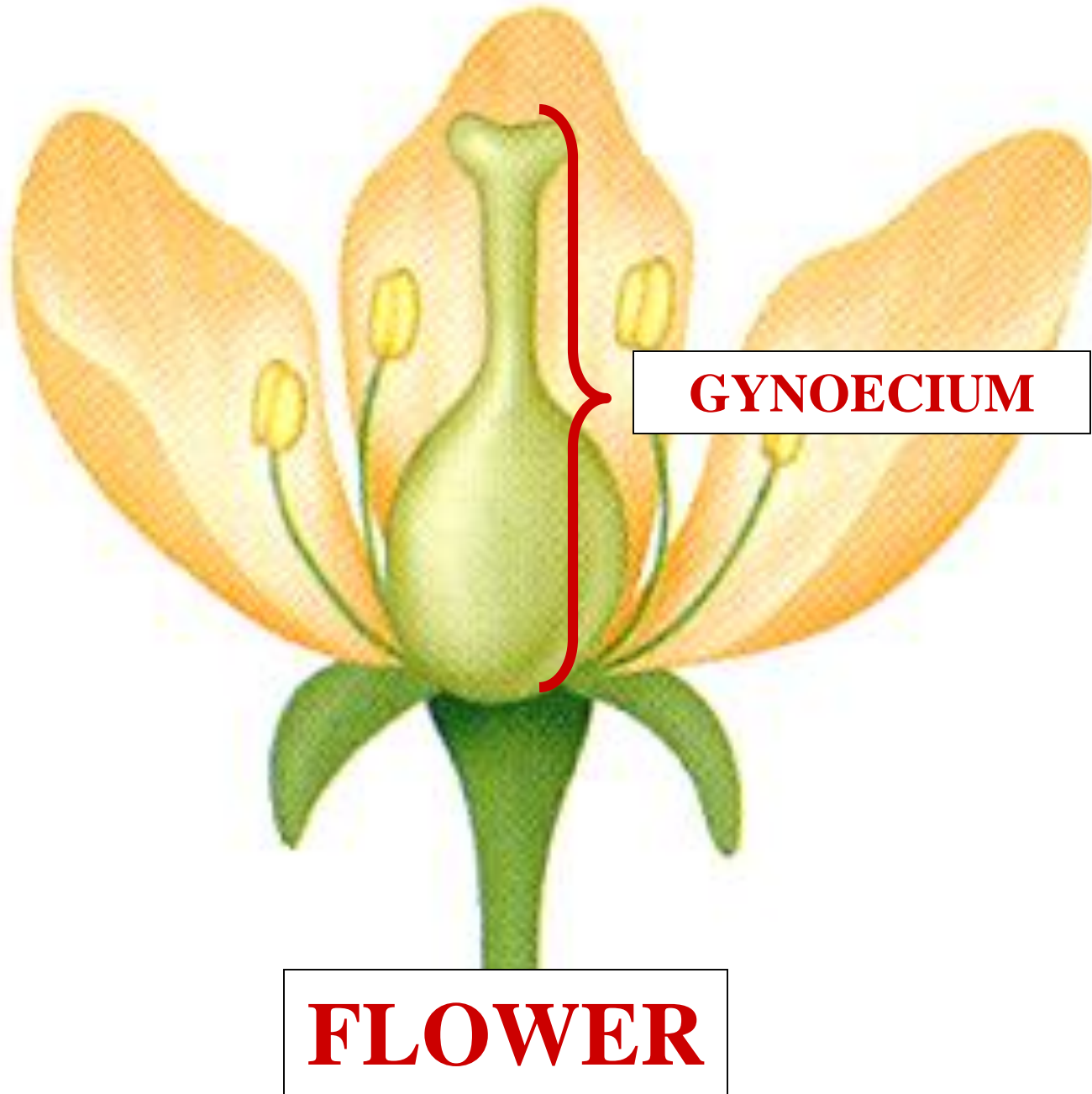

GYNOECIUM

FLOWER

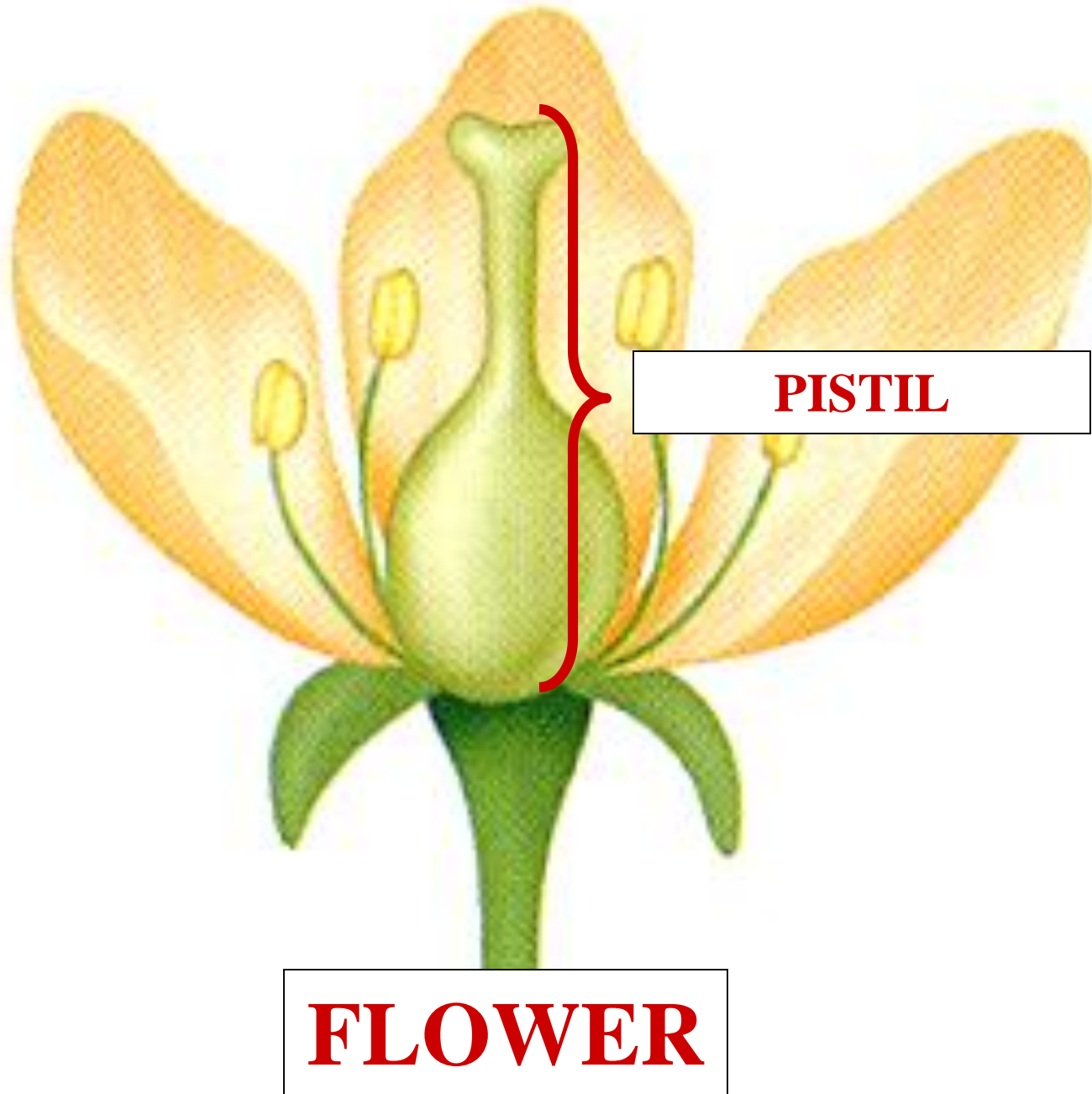

PISTIL

FLOWER

LEAF

PISTIL

OVULE

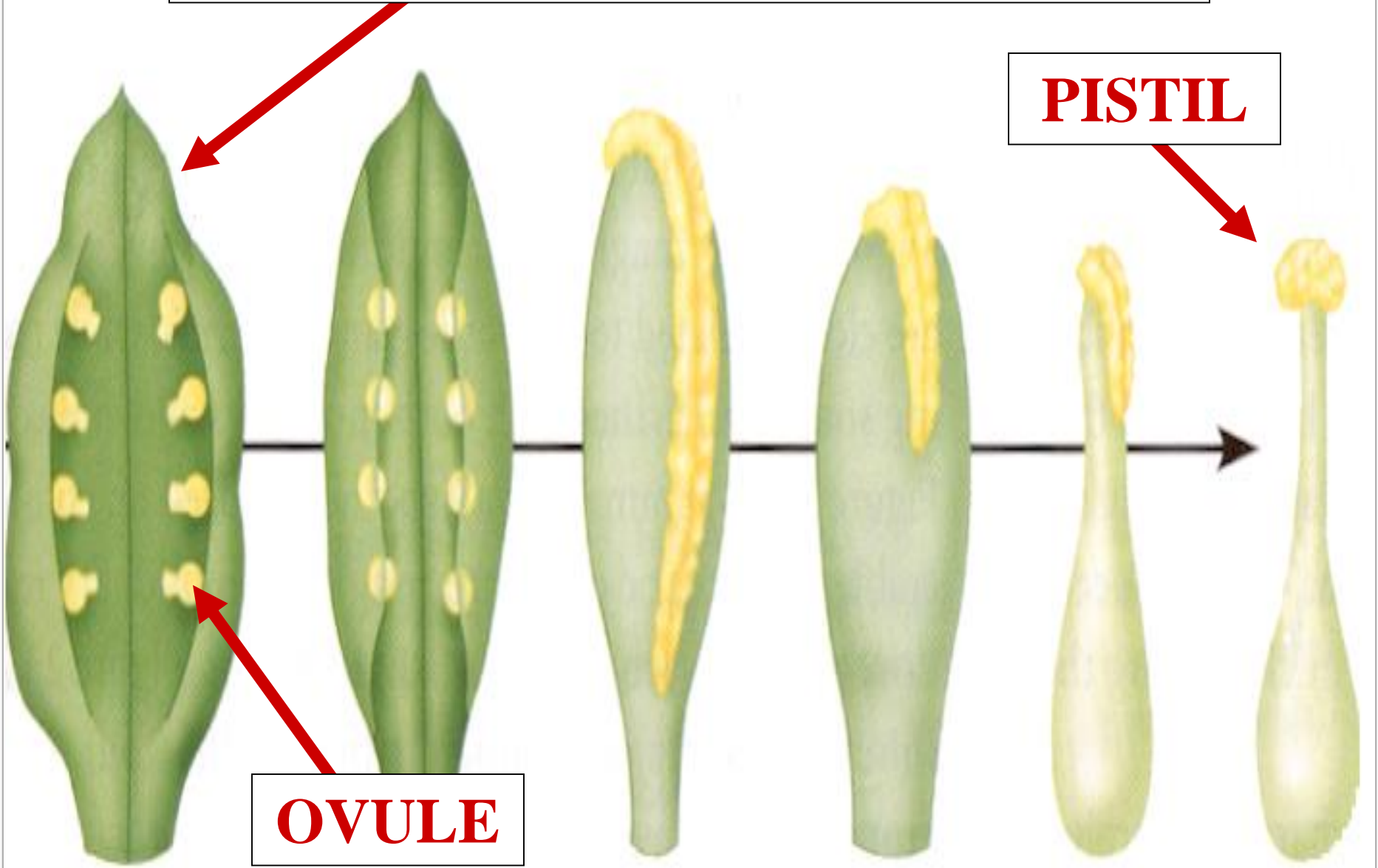

LEAF

PISTIL

MEGASPORANGIUM

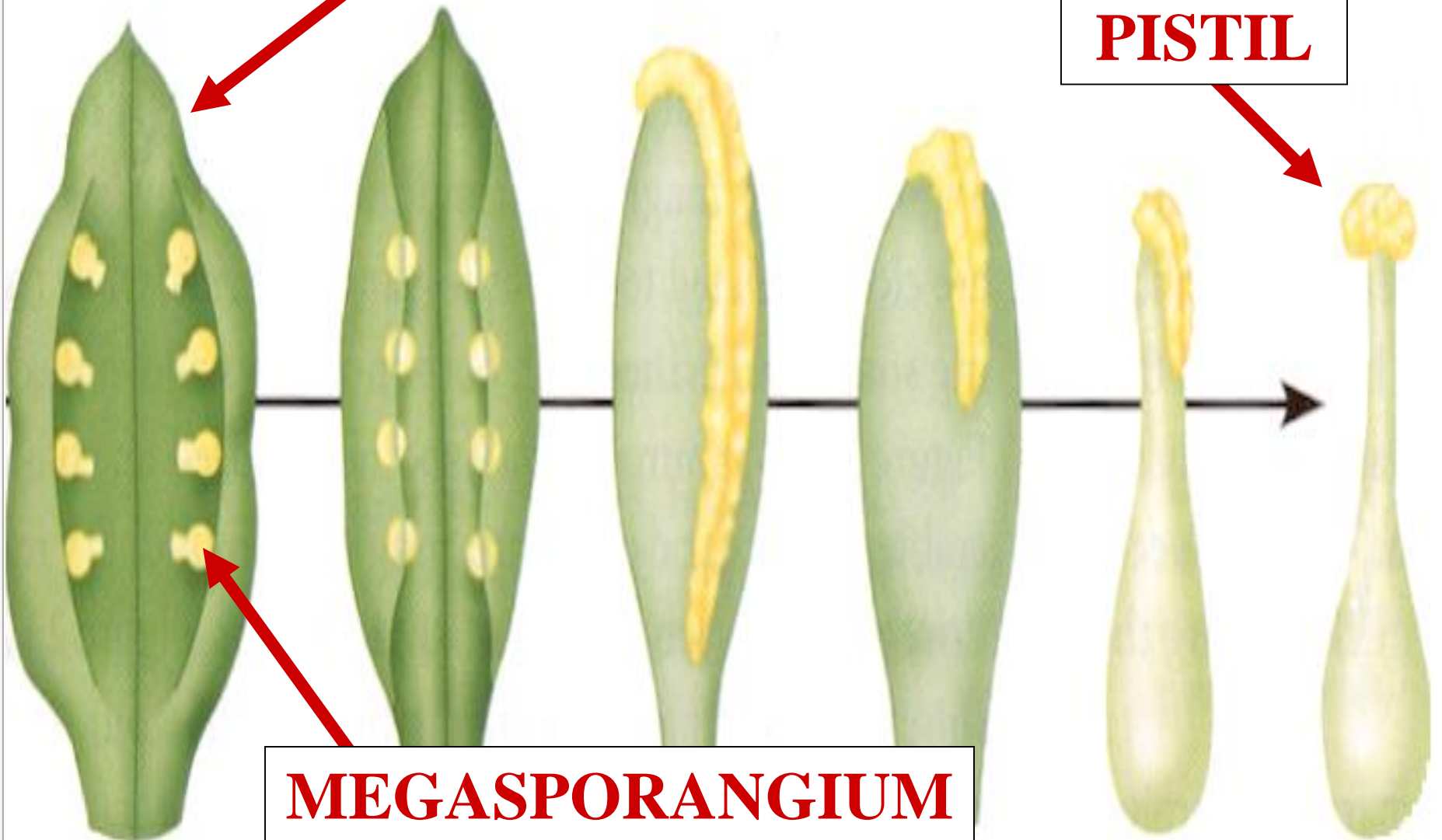

MEGASPOROPHYLL

PISTIL

MEGASPORANGIUM

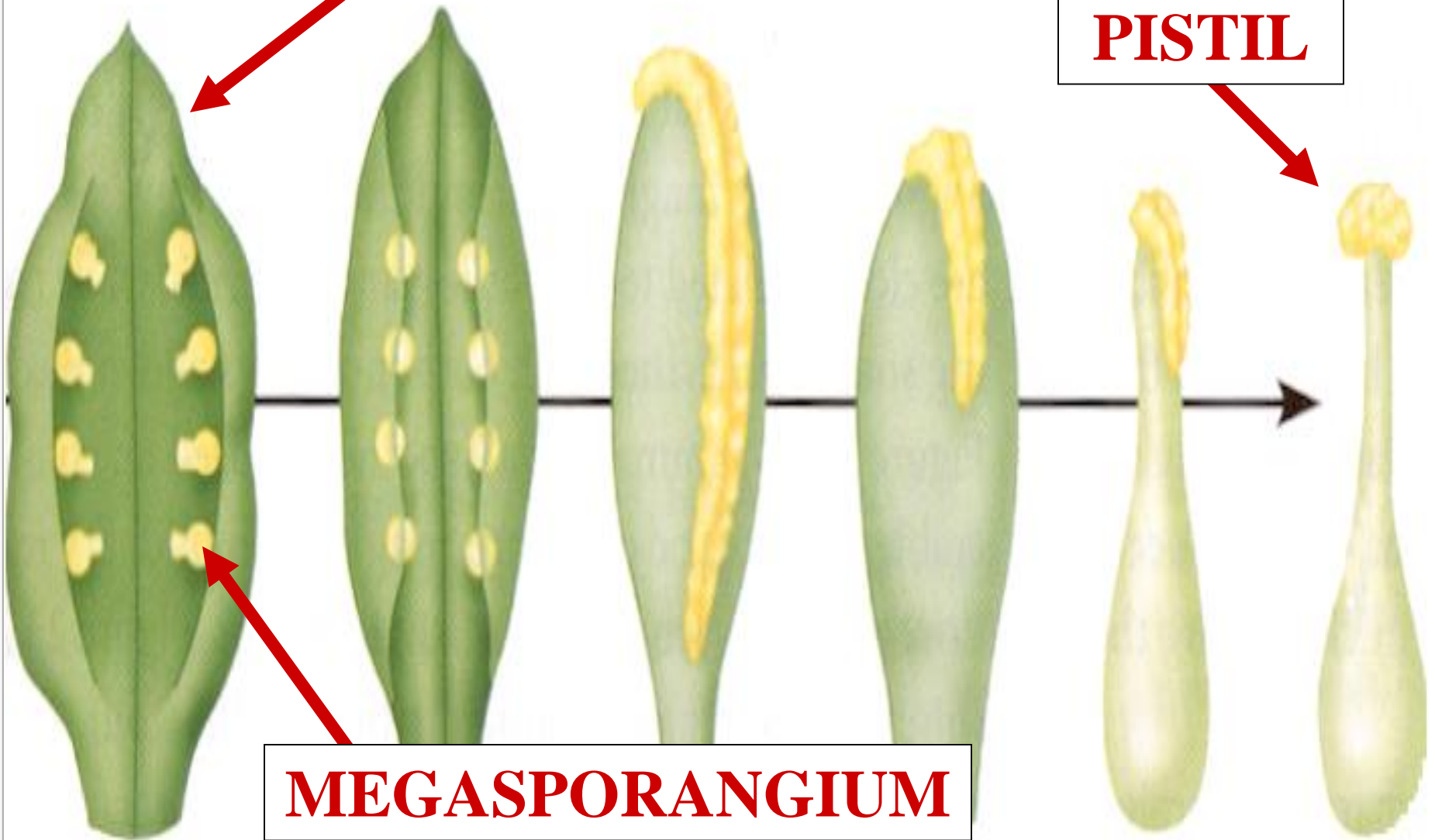



CARPEL

PISTIL

MEGASPORANGIUM

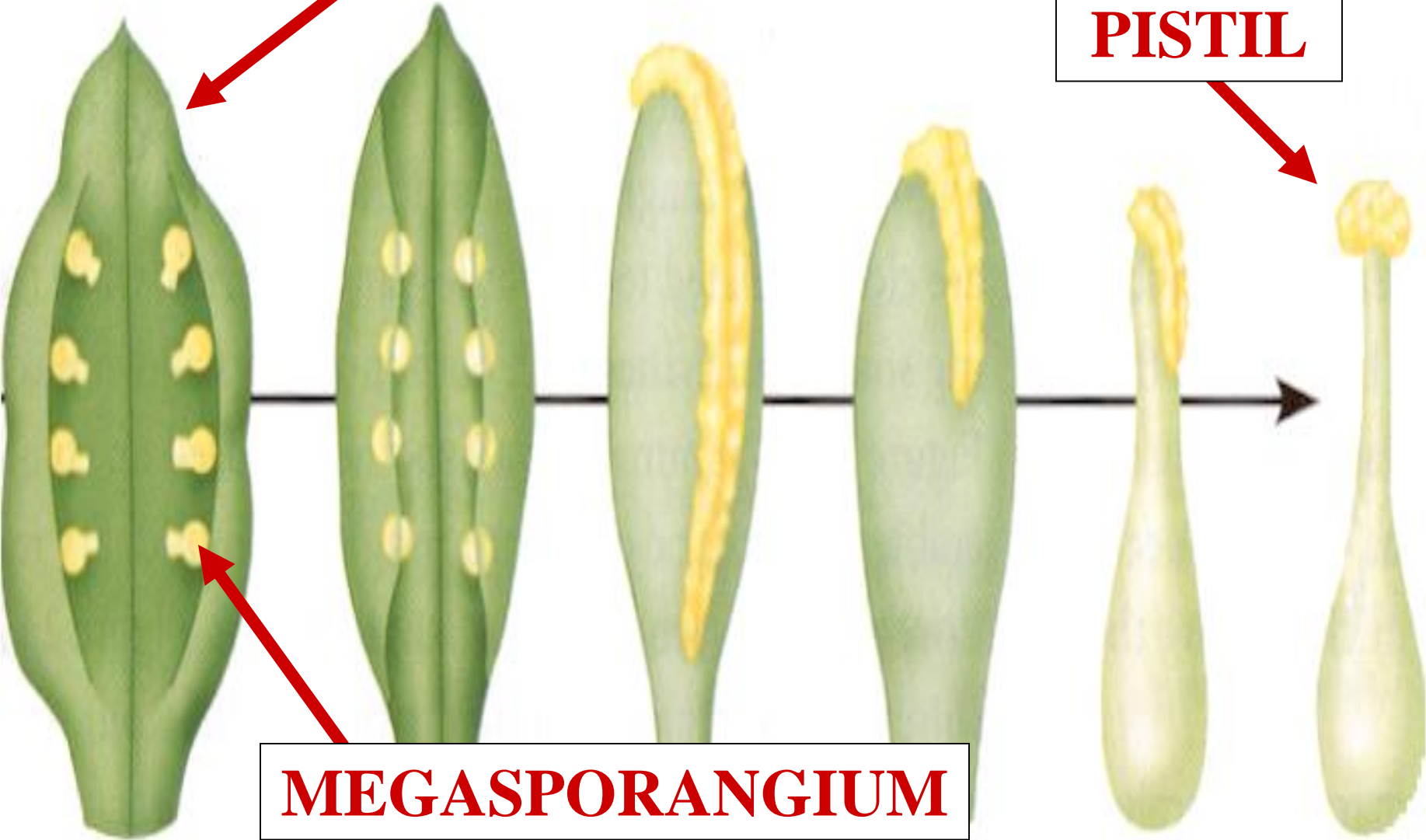

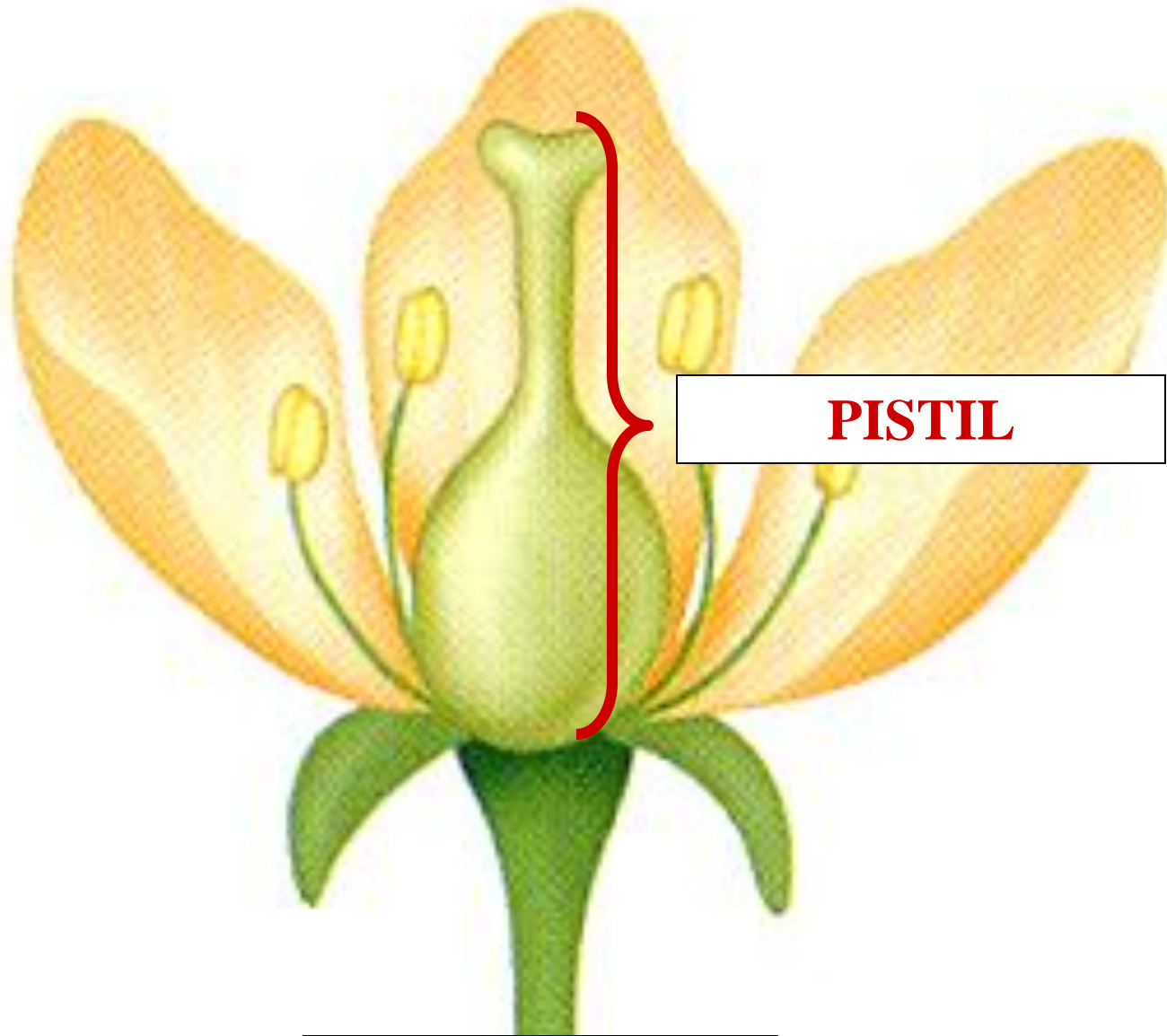

PISTIL

FLOWER

L.S.

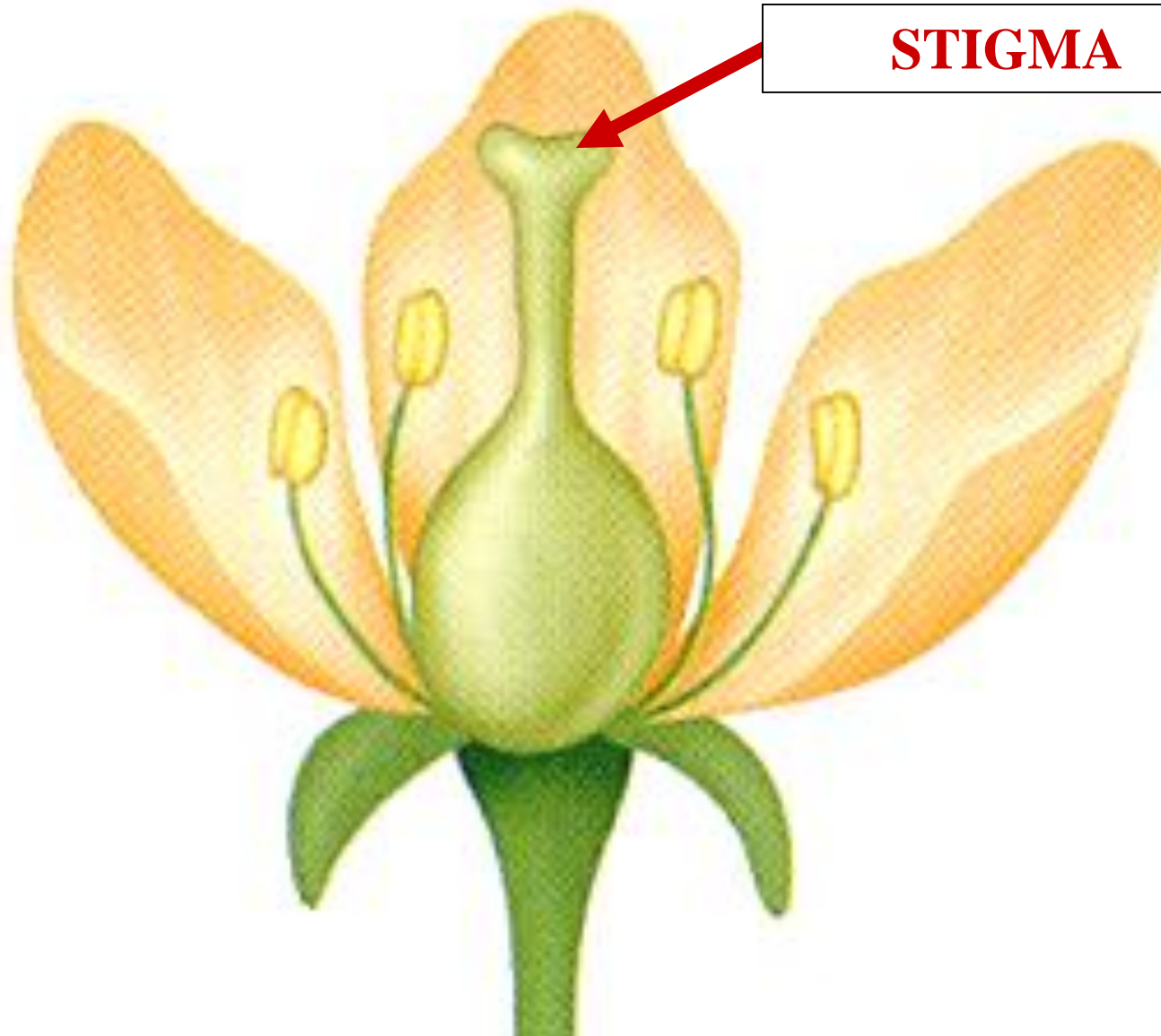

STIGMA

FLOWER

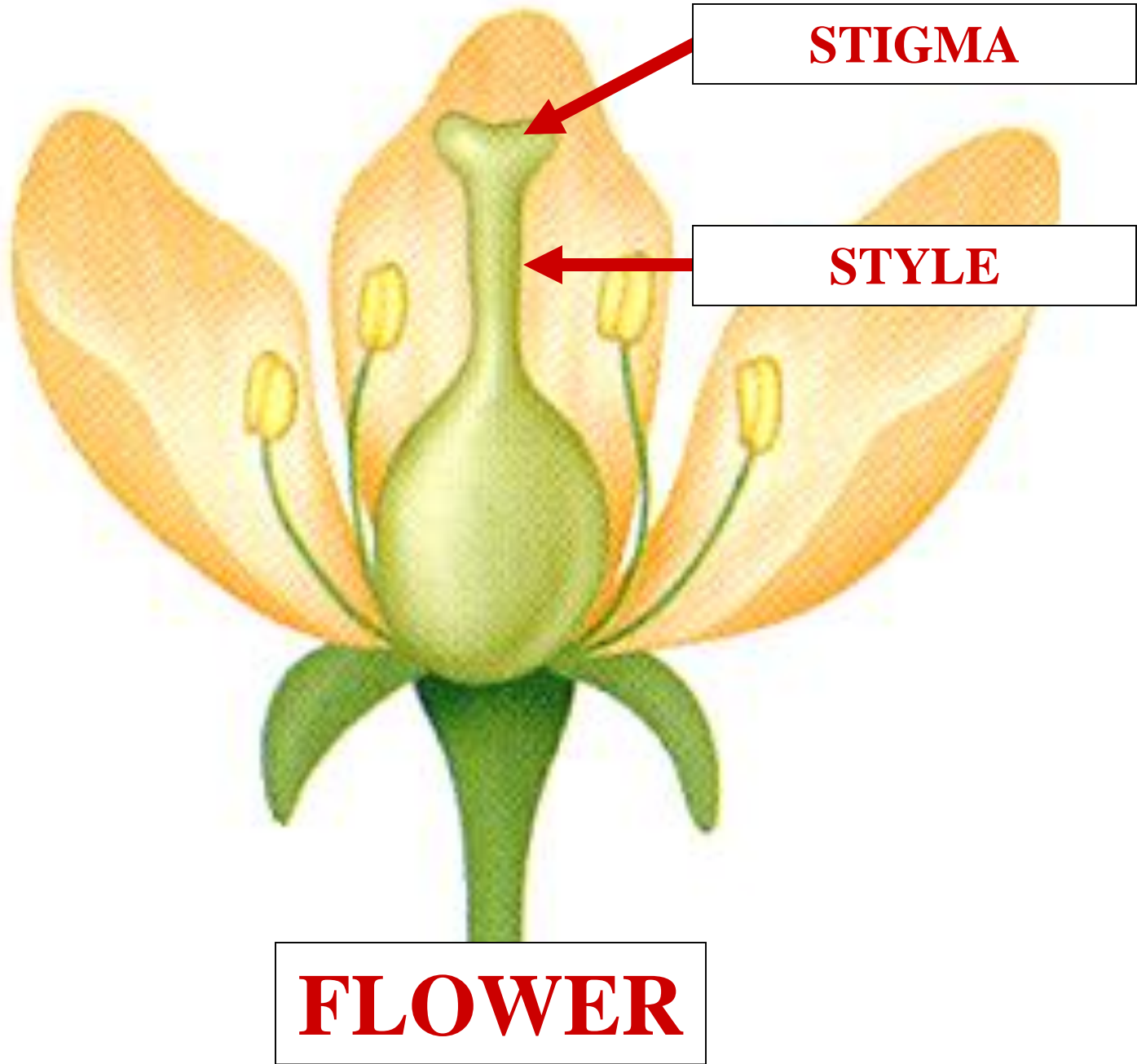

STIGMA

STYLE

FLOWER

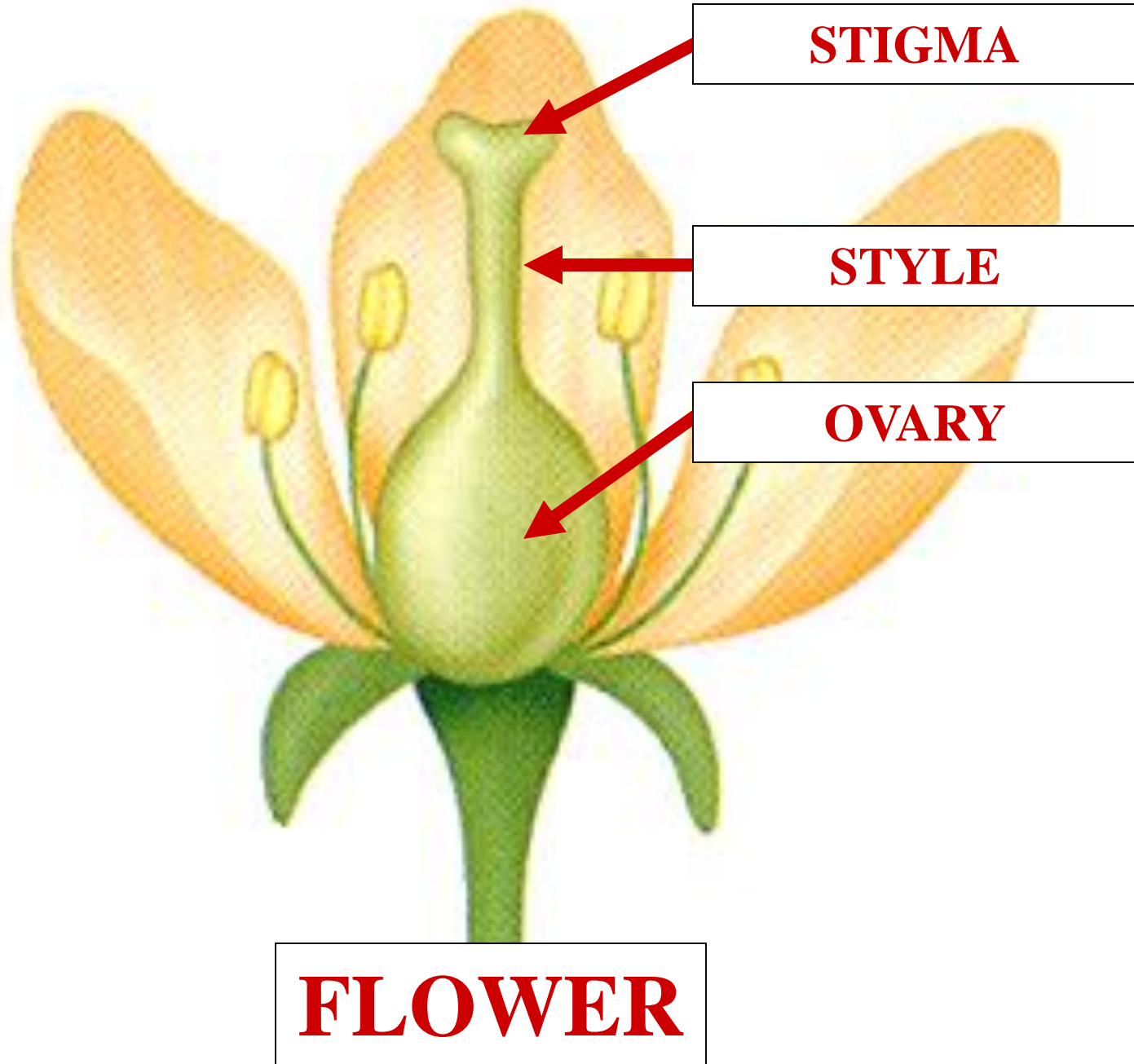

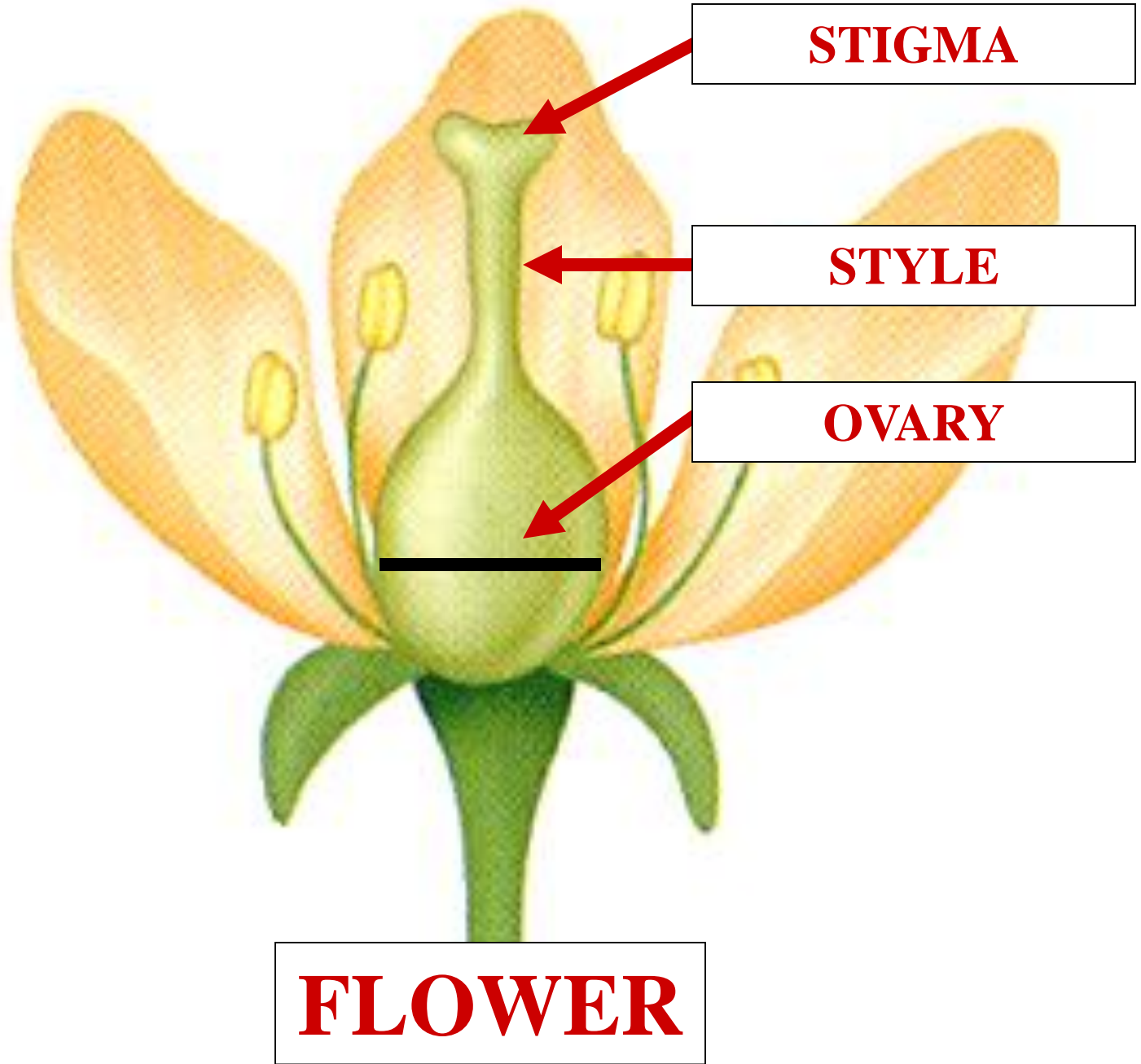

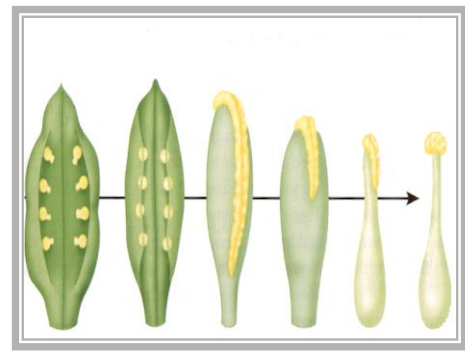
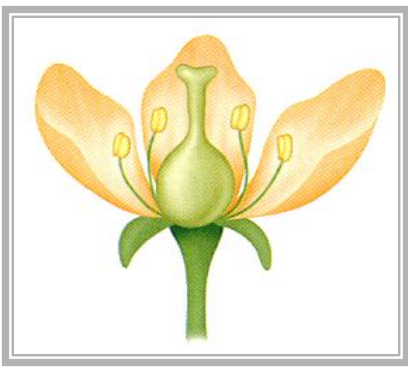

3C

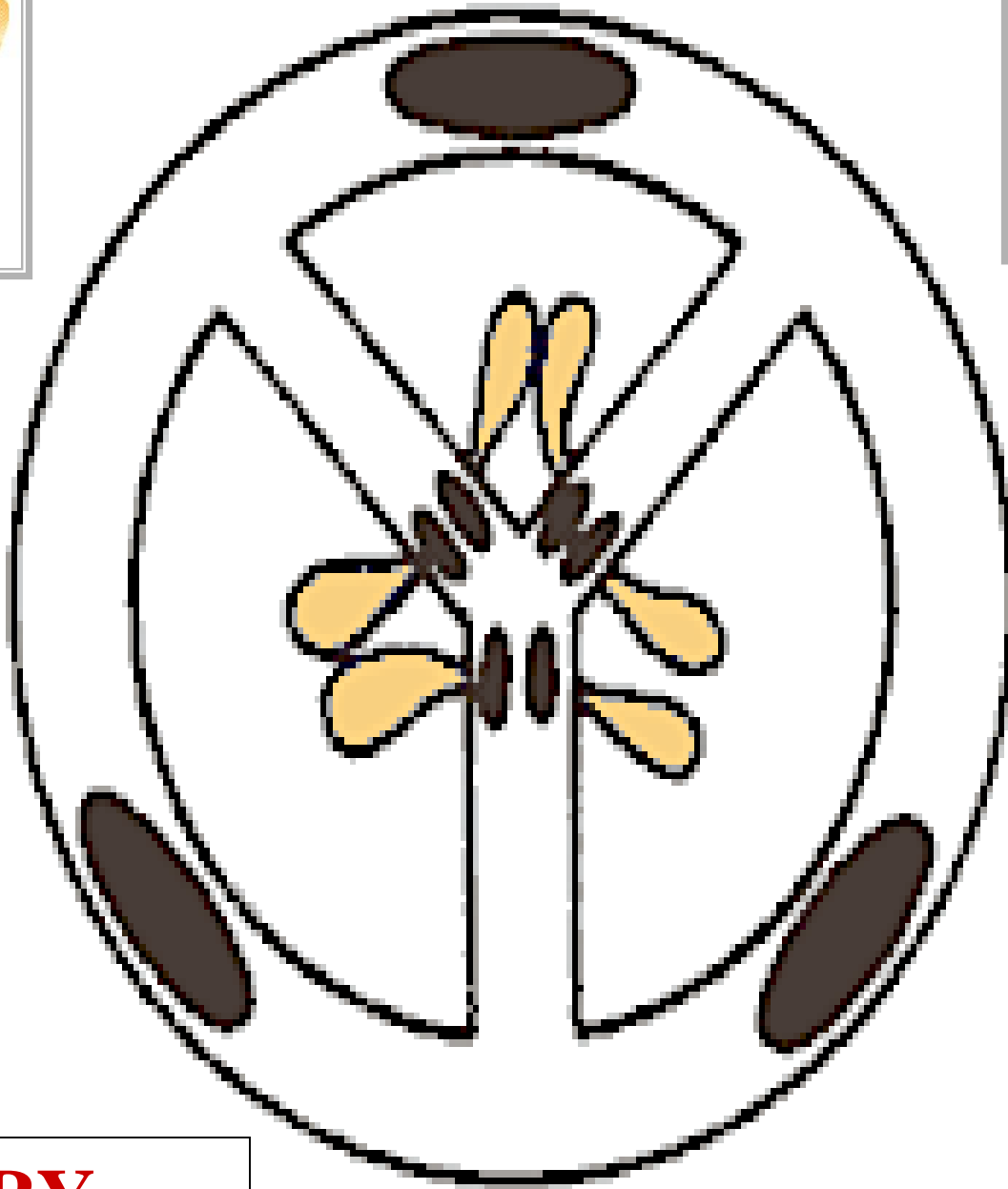

OVARY

C.S.

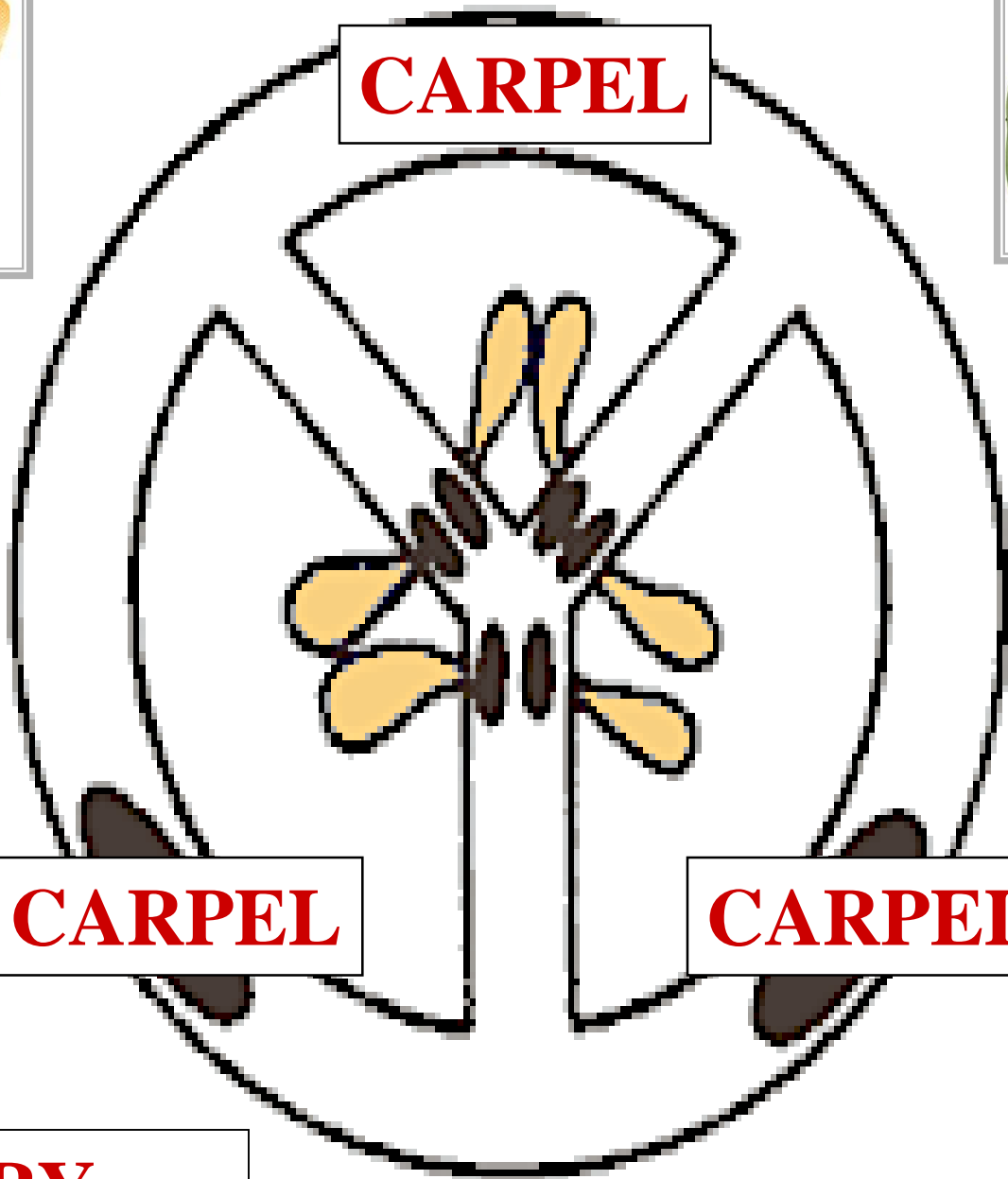
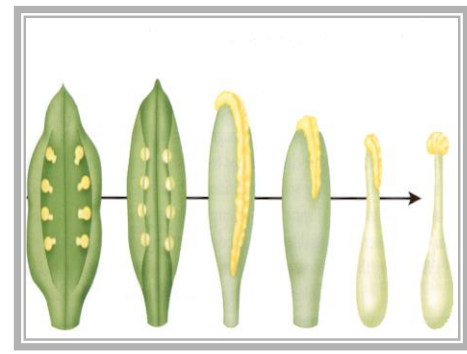
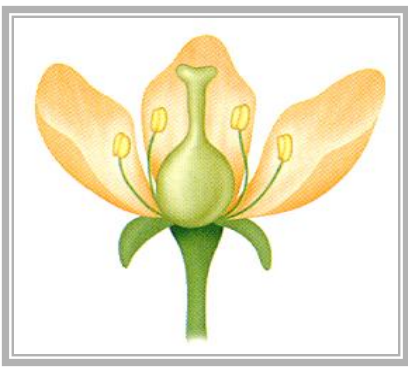

CARPEL

CARPEL

CARPEL

OVARY

C.S.

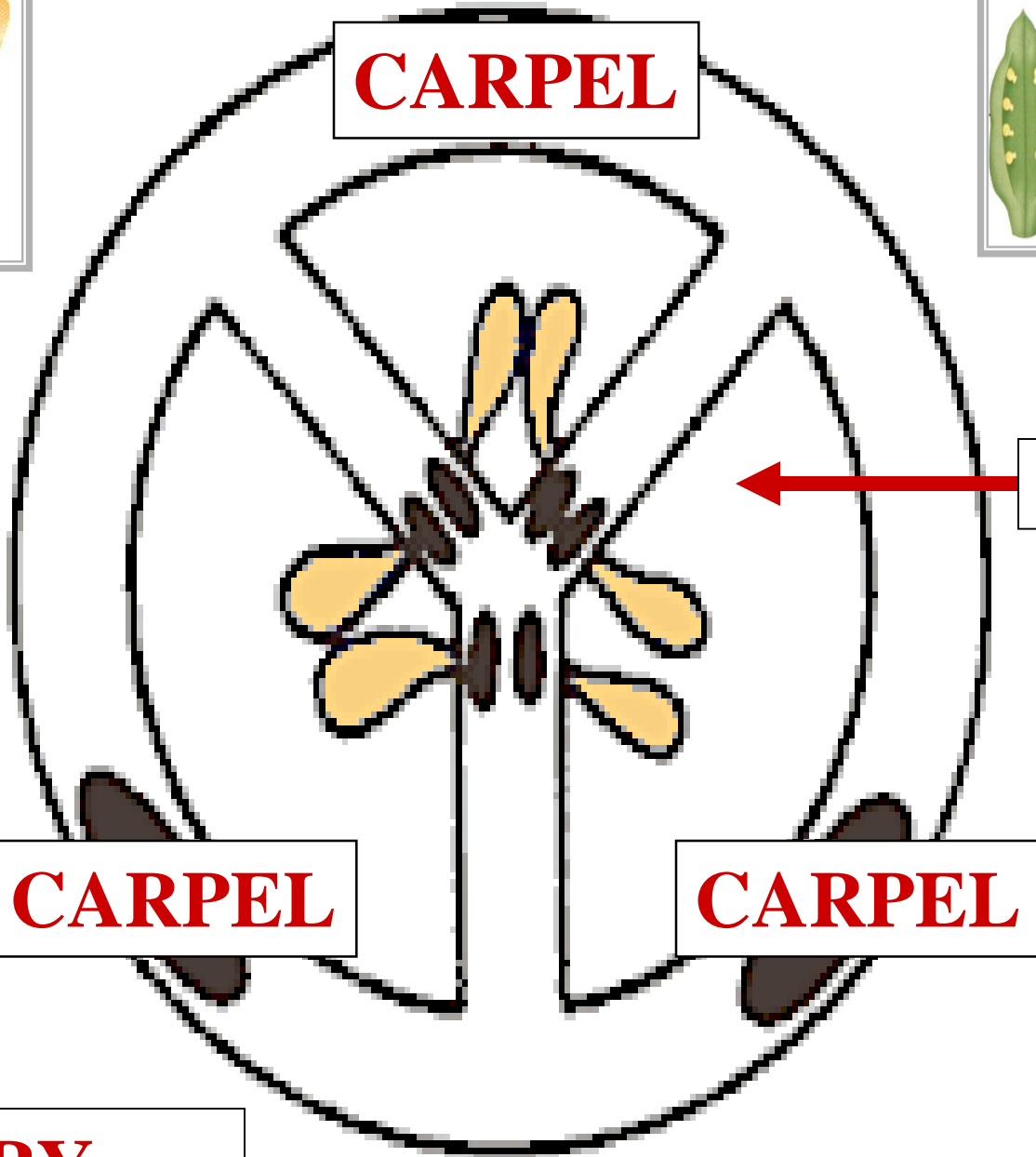
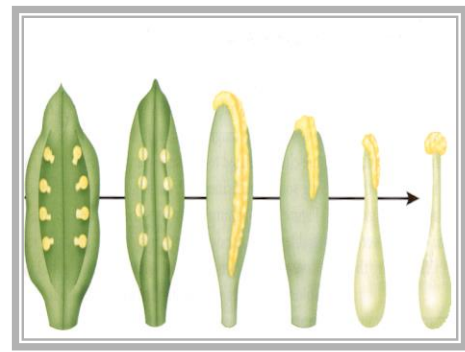
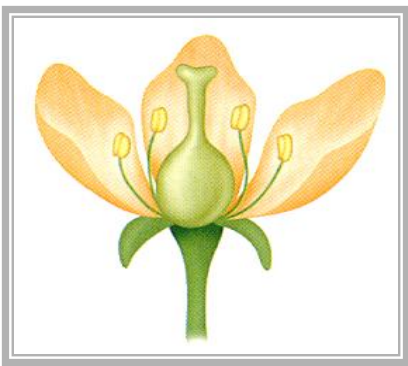

CARPEL

LOCULE

CARPEL

CARPEL

OVARY

C.S.

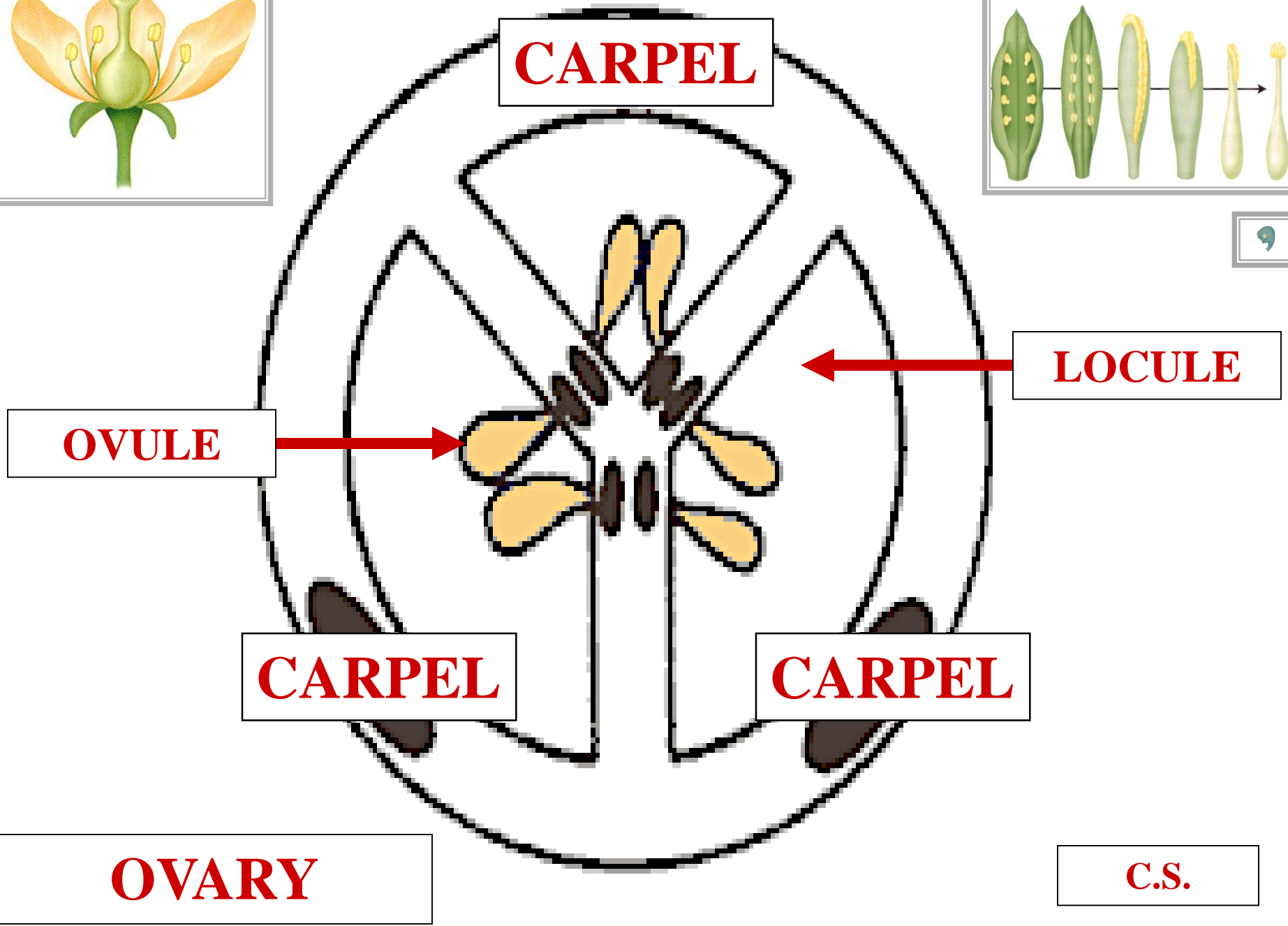
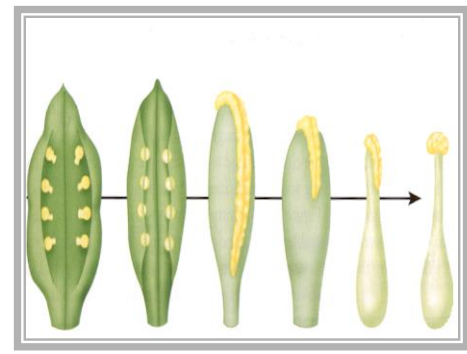
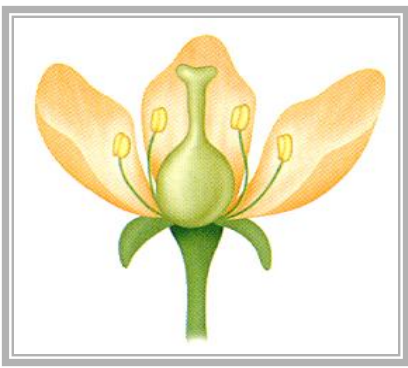

CARPEL

LOCULE

OVULE

CARPEL

CARPEL

OVARY

C.S.



OVULE



L.S.



OVULE

L.S.

INTEGUMENT





MEGASPORANGIUM

OVULE



L.S.



OVULE



NUCELLUS

L.S.



OVULE

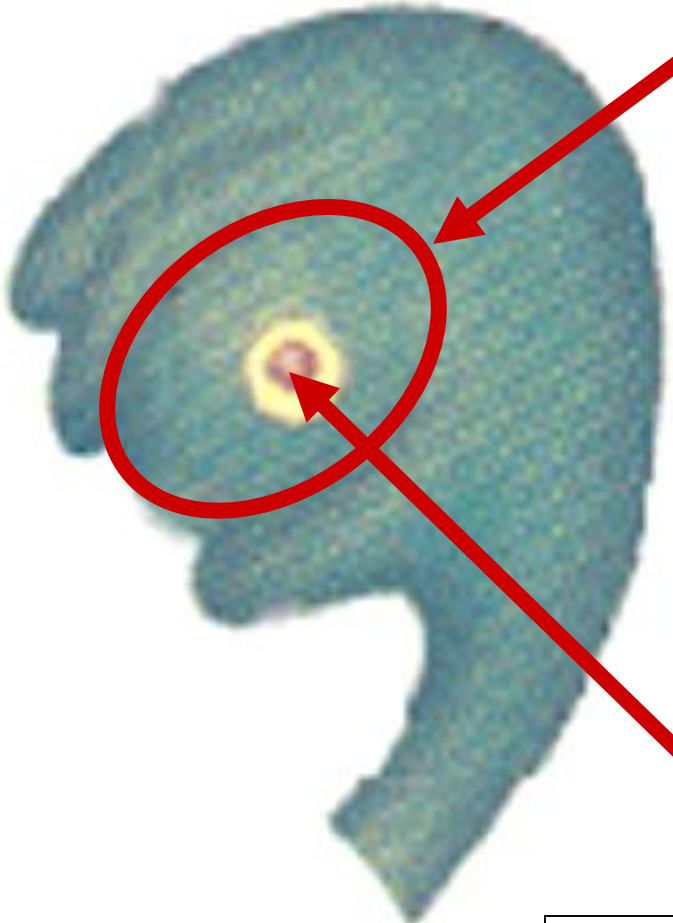

MEGASPORANGIUM

MEGASPOROCYTE

L.S.

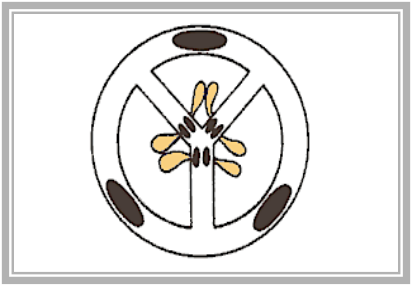

OVULE

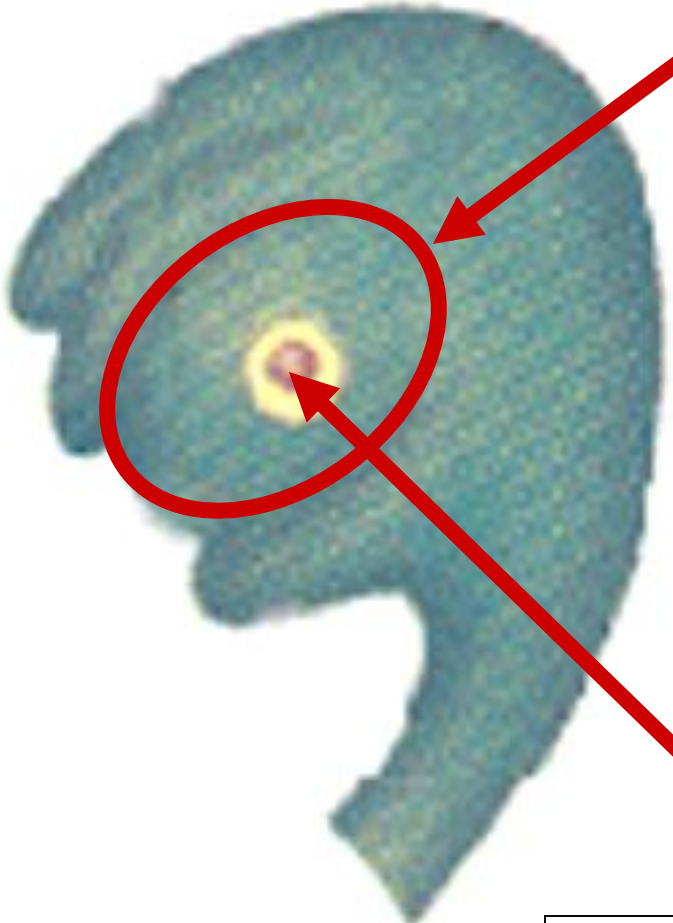

MEGASPORANGIUM

2N

L.S.



OVULE

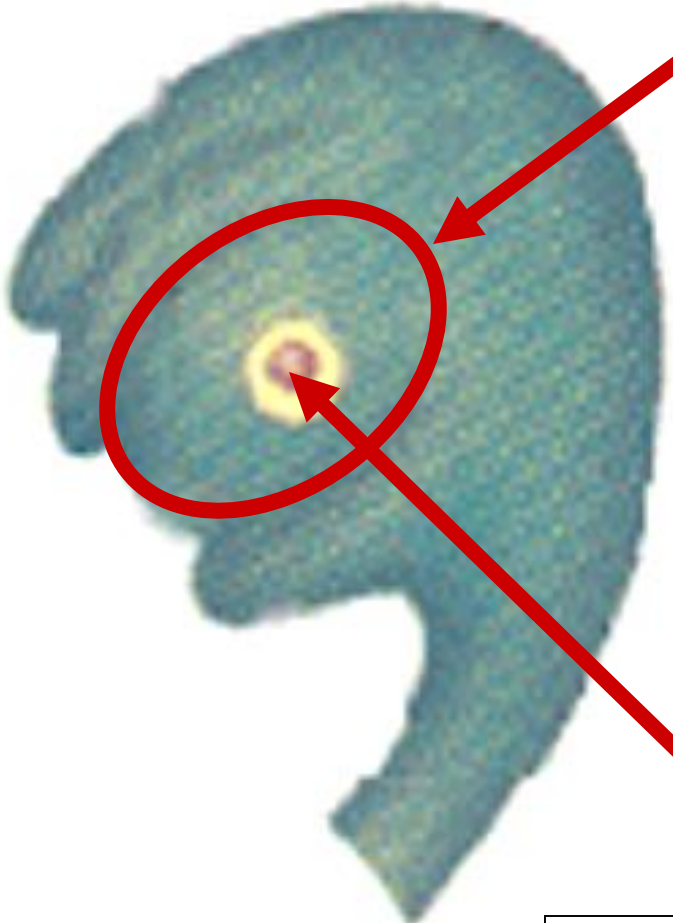

MEGASPORANGIUM

MEIOSIS

L.S.

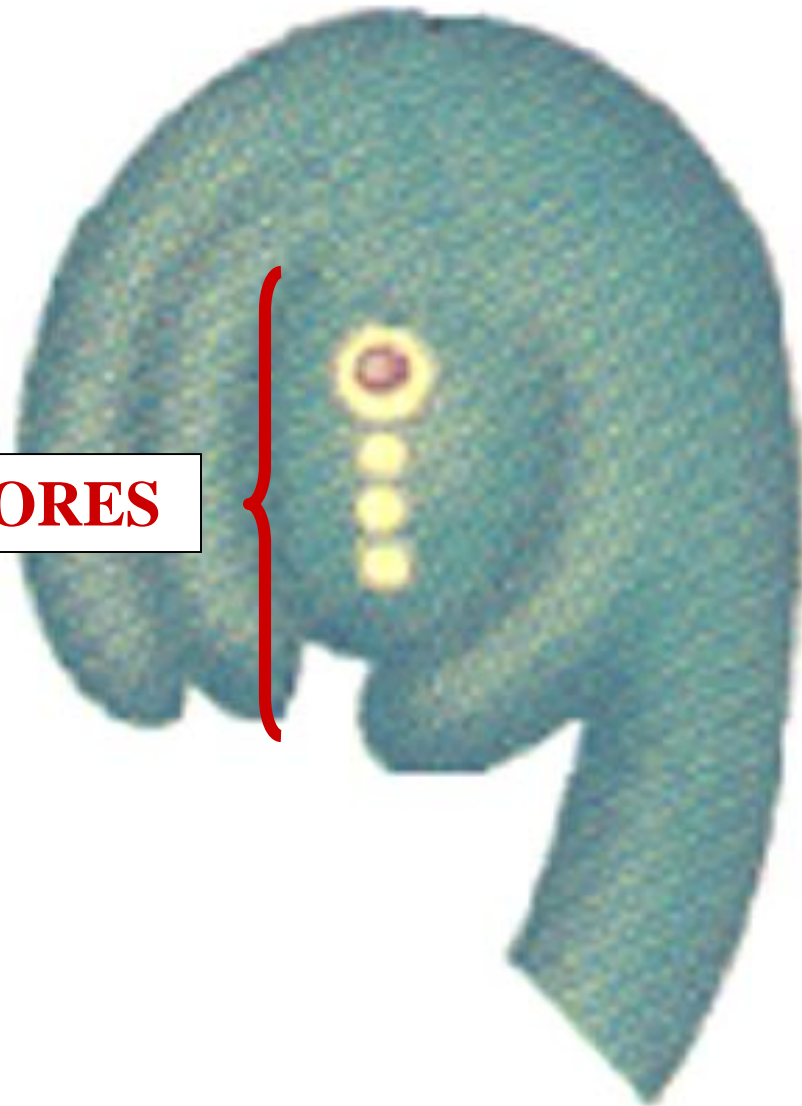
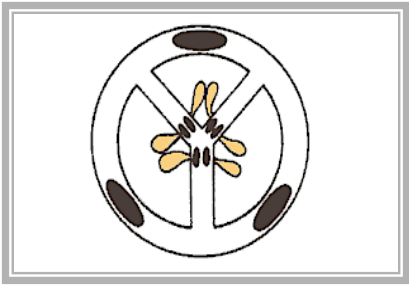

MEGASPORES

L.S.

OVULE

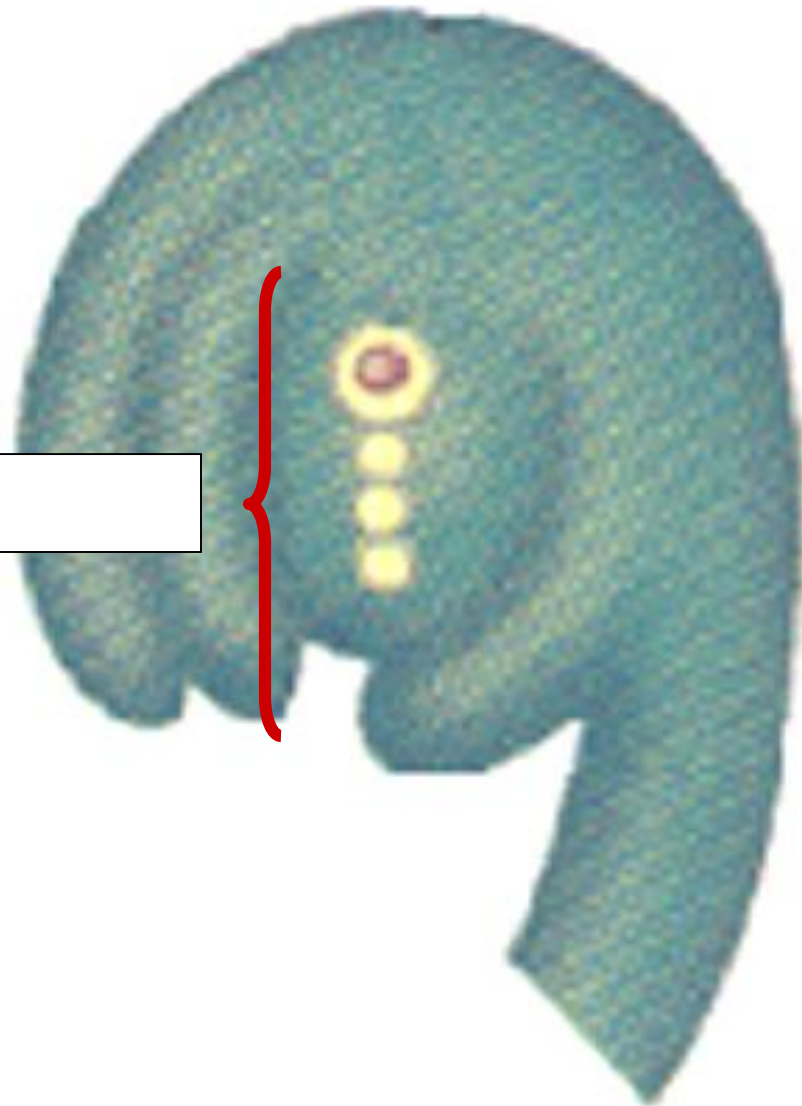

1N

L.S.

OVULE

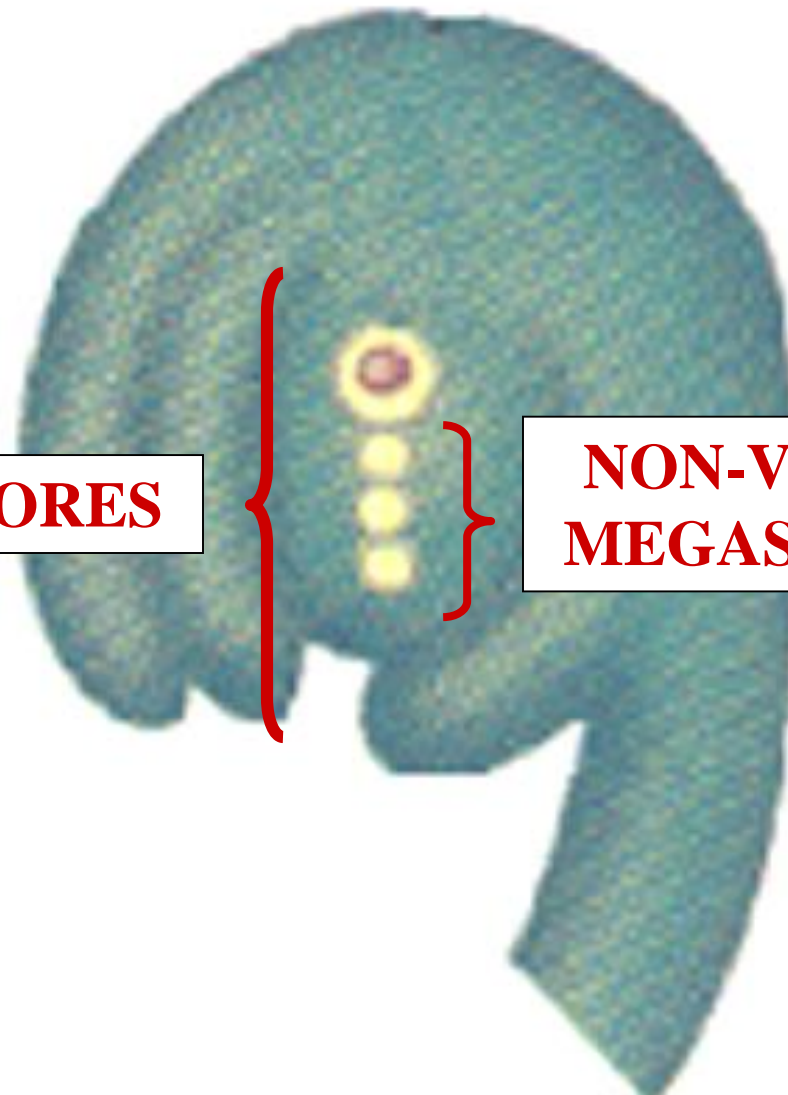

MEGASPORES

**NON-VIABLE
MEGASPORES**

L.S.

OVULE



**VIABLE
MEGASPORE**

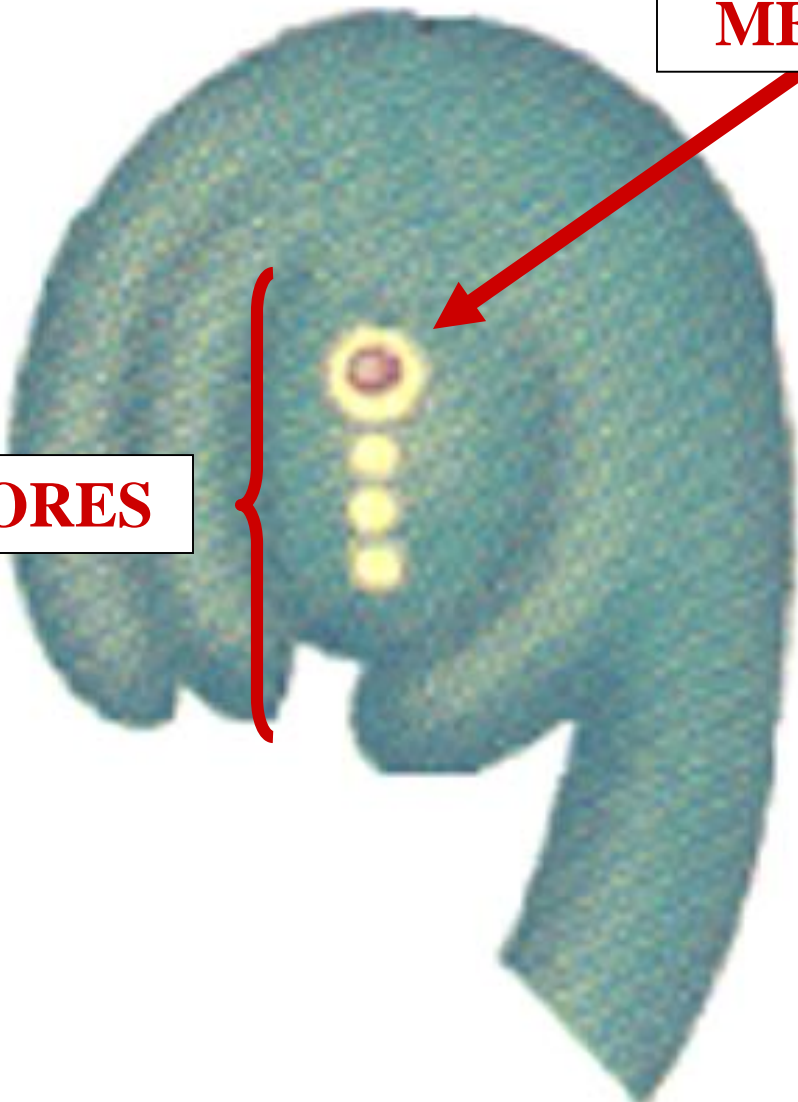

MEGASPORES

L.S.

OVULE



**VIABLE
MEGASPORE**

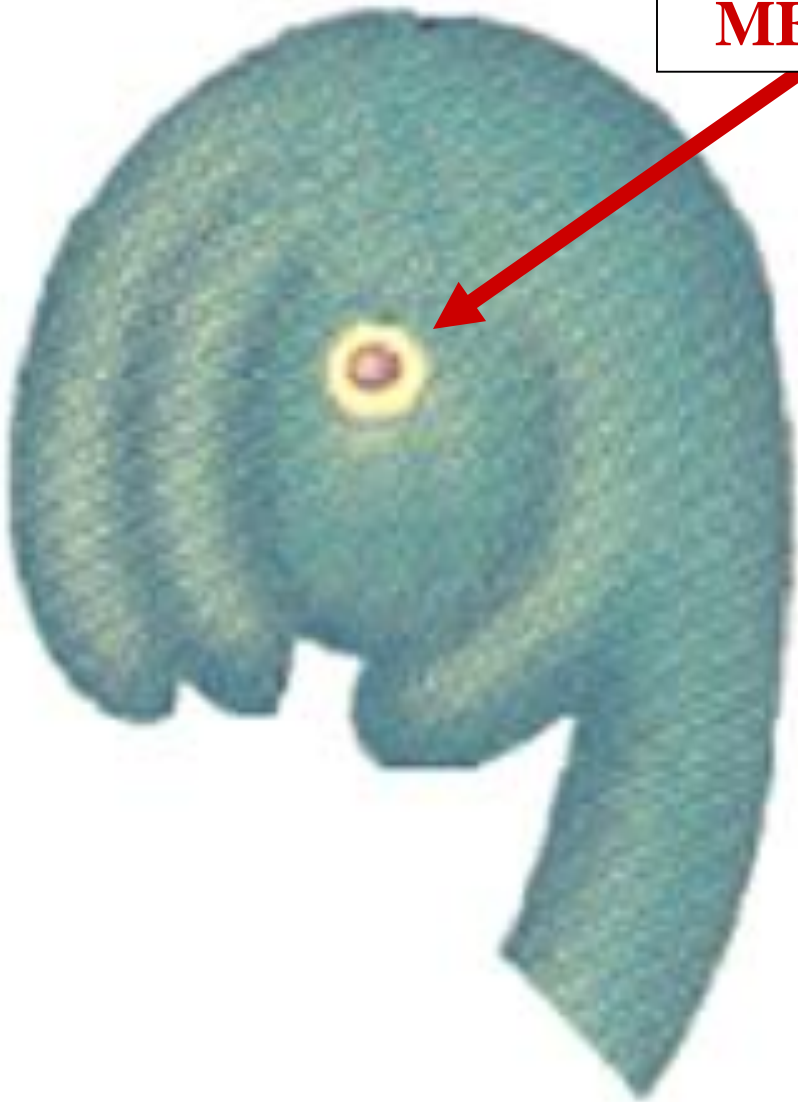

L.S.

OVULE



**VIABLE
MEGASPORE**

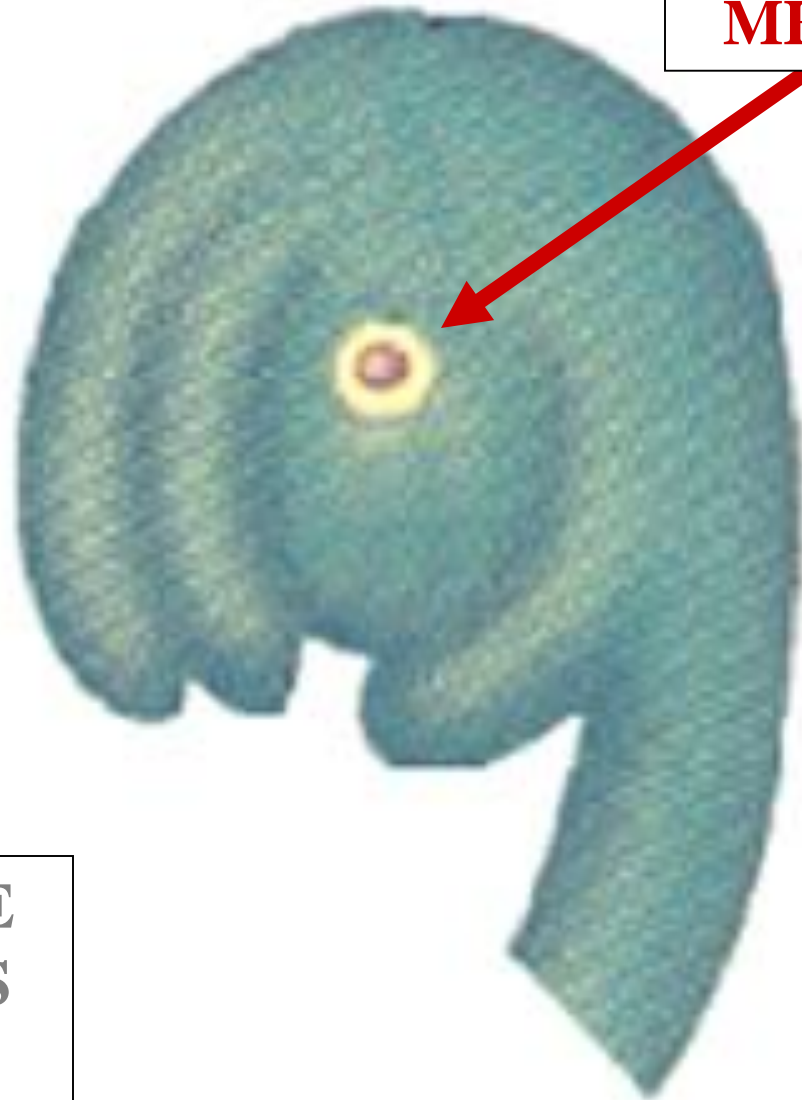

**MEGASPORE
UNDERGOES
3 MITOTIC
DIVISIONS**

L.S.

OVULE

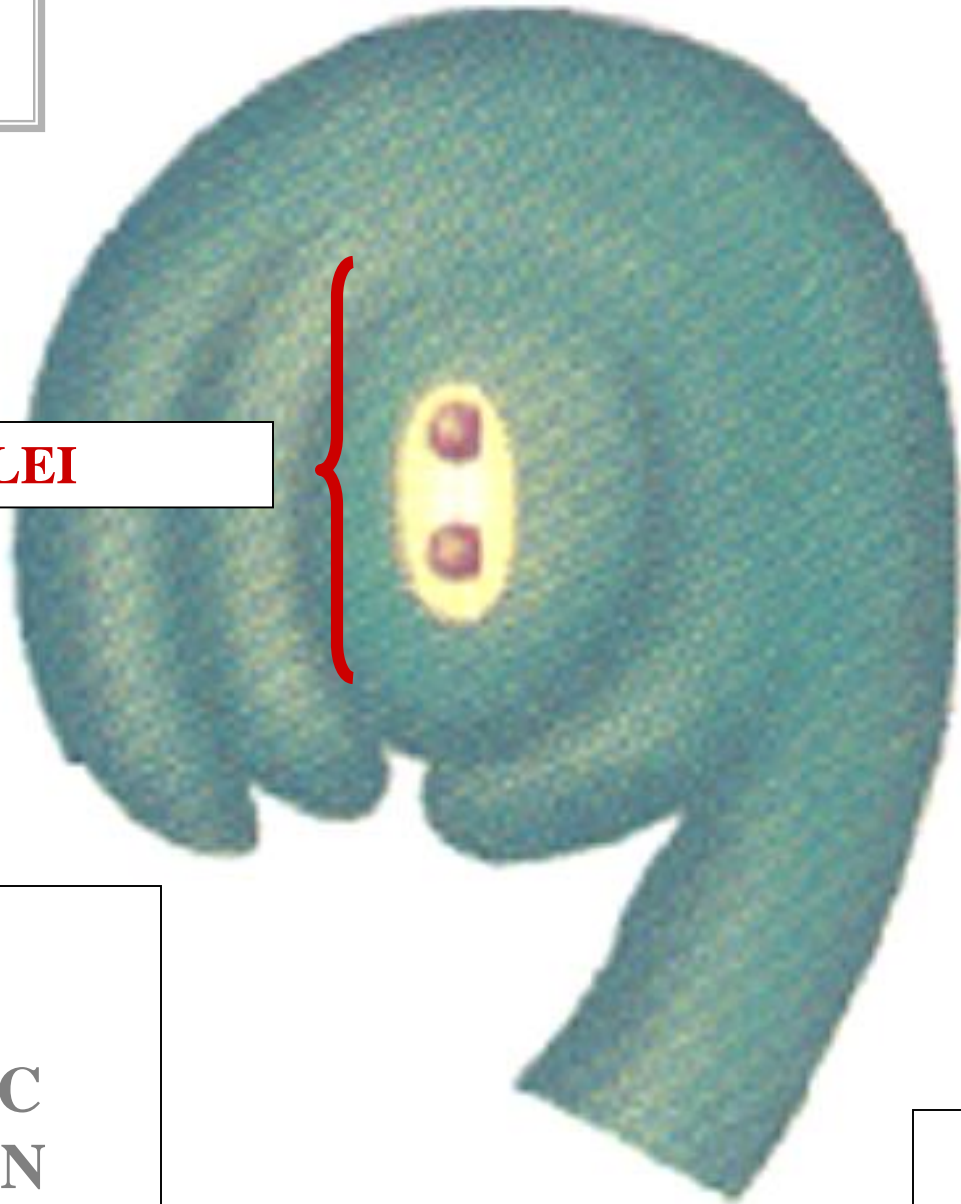

2 NUCLEI

**POST
1ST
MITOTIC
DIVISION**

L.S.

OVULE

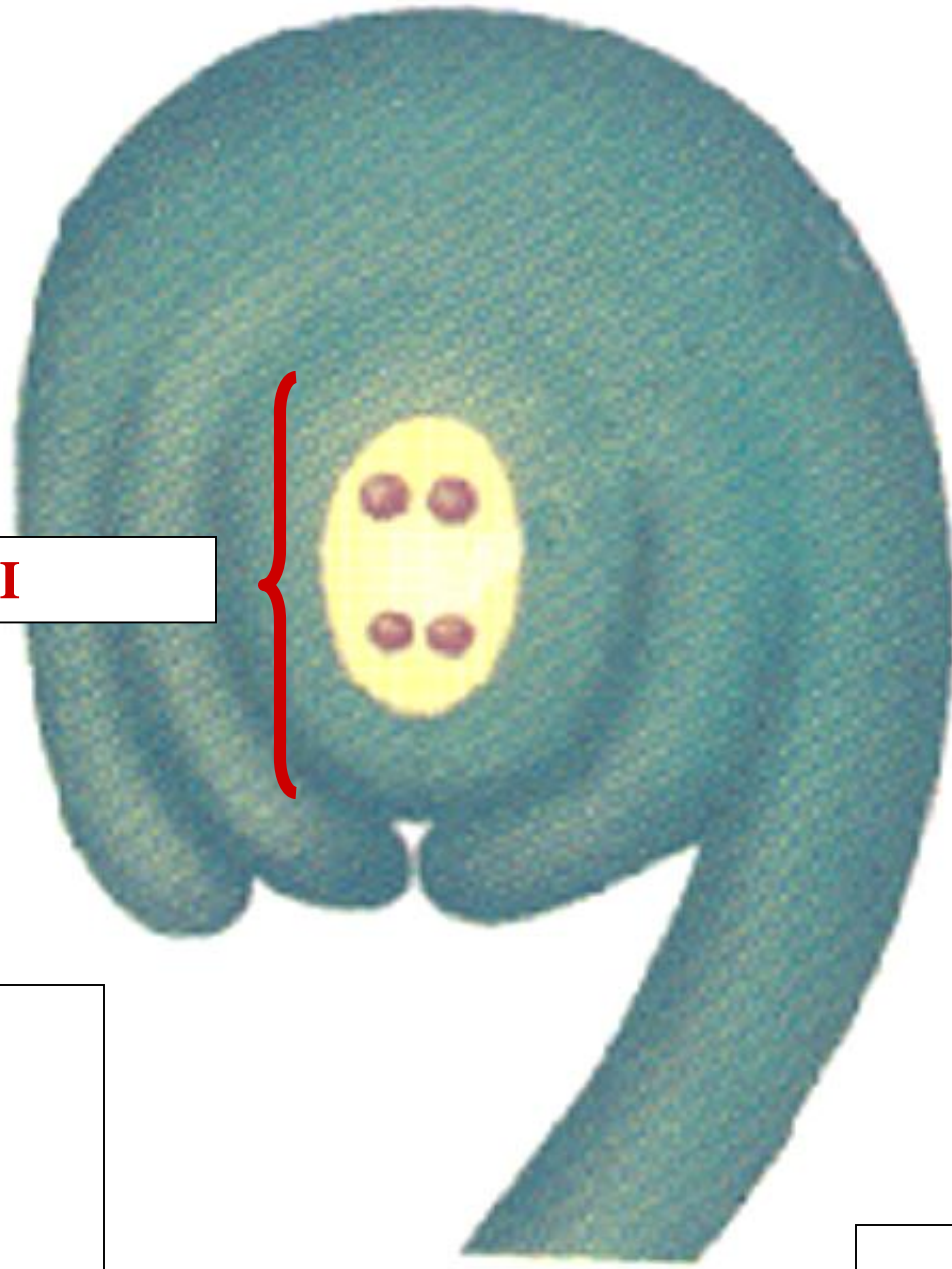

4 NUCLEI



**POST
2ND
MITOTIC
DIVISION**

L.S.

OVULE

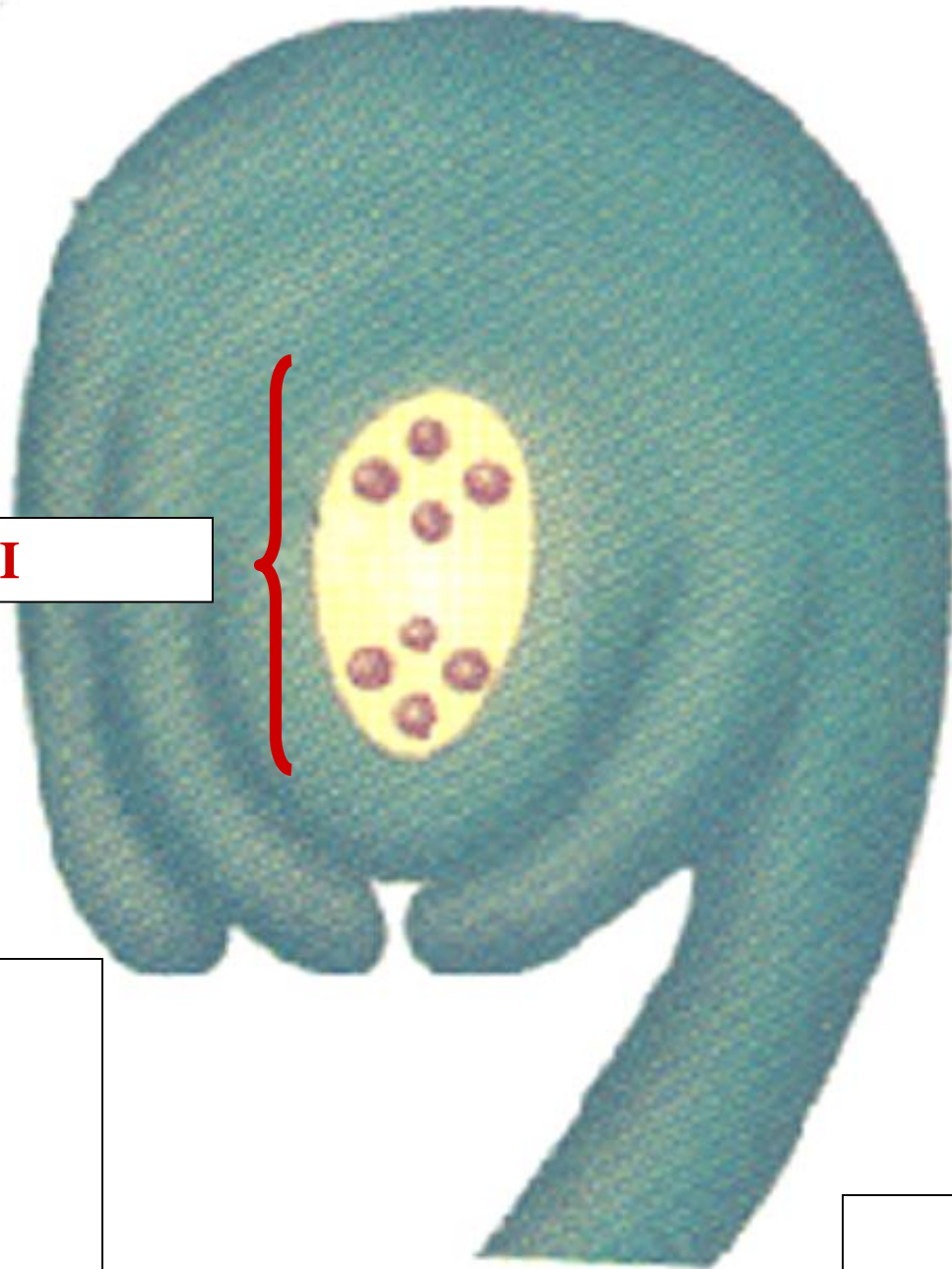

8 NUCLEI

**POST
3RD
MITOTIC
DIVISION**

L.S.

OVULE



MEGAGAMETOPHYTE

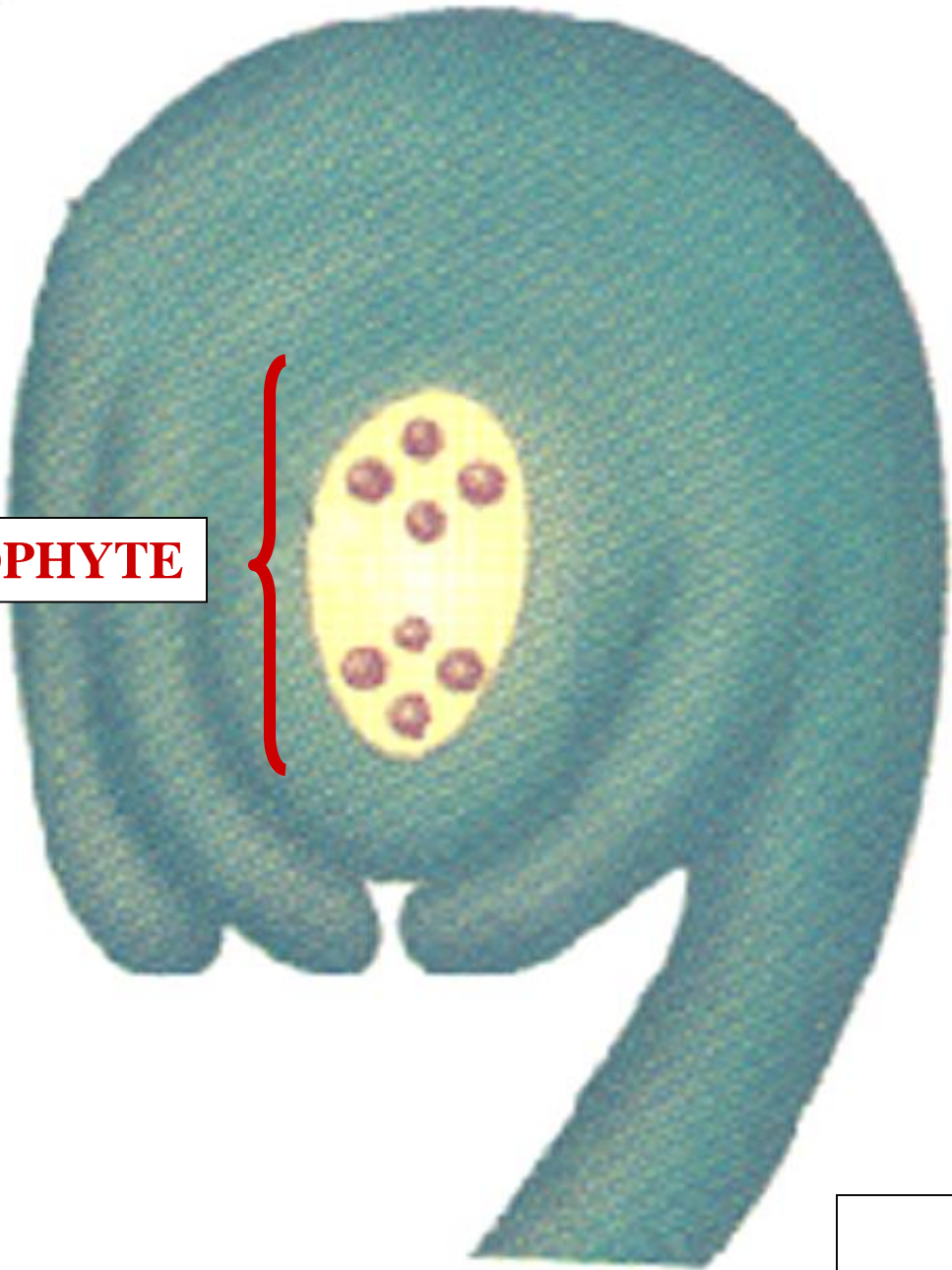

L.S.

OVULE

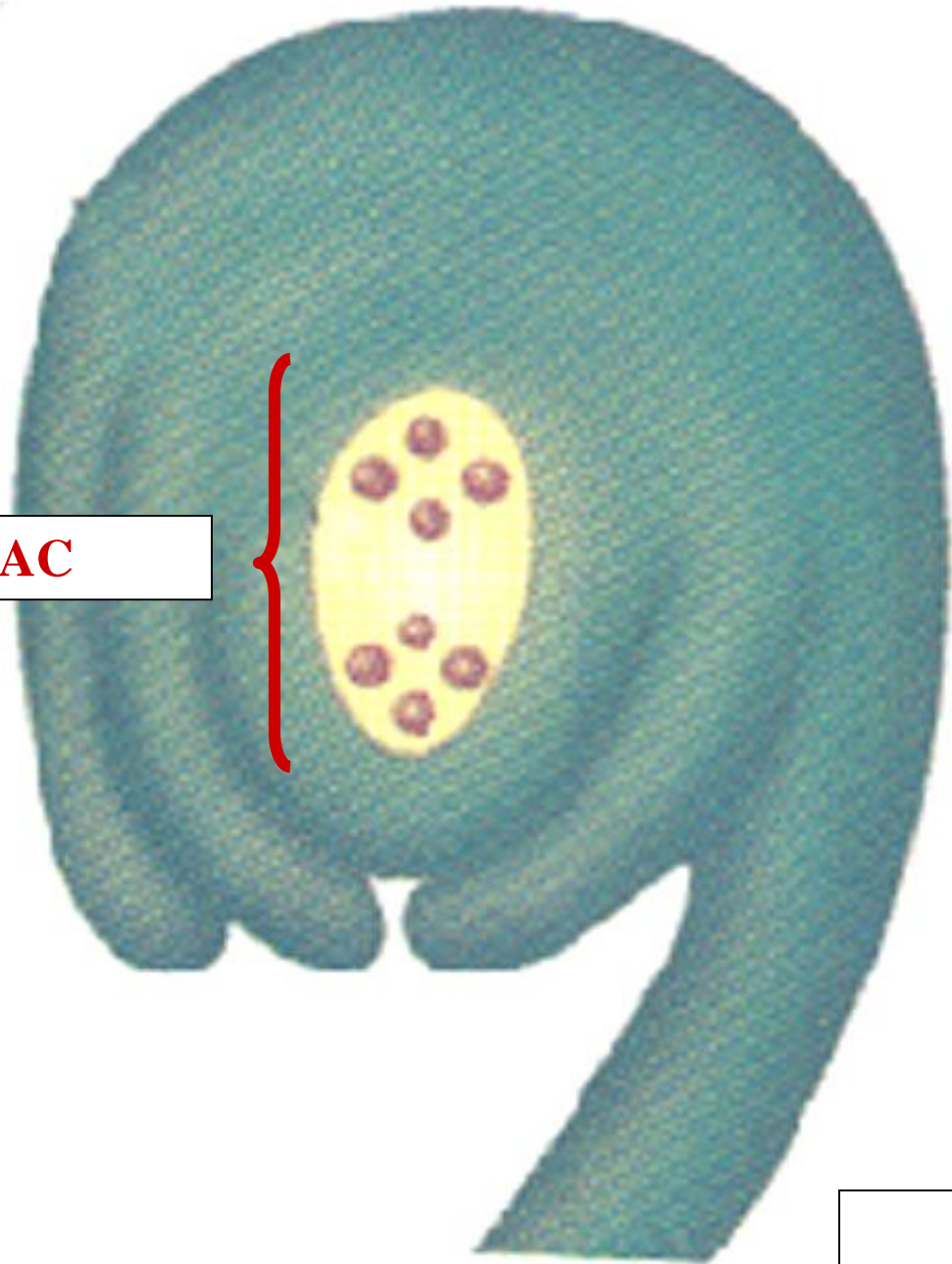

EMBRYO SAC

L.S.

OVULE

ANGIOSPERM OVULE

EMBRYO SAC
7 CELLS
8 NUCLEI



OVULE

L.S.



ANGIOSPERM OVULE

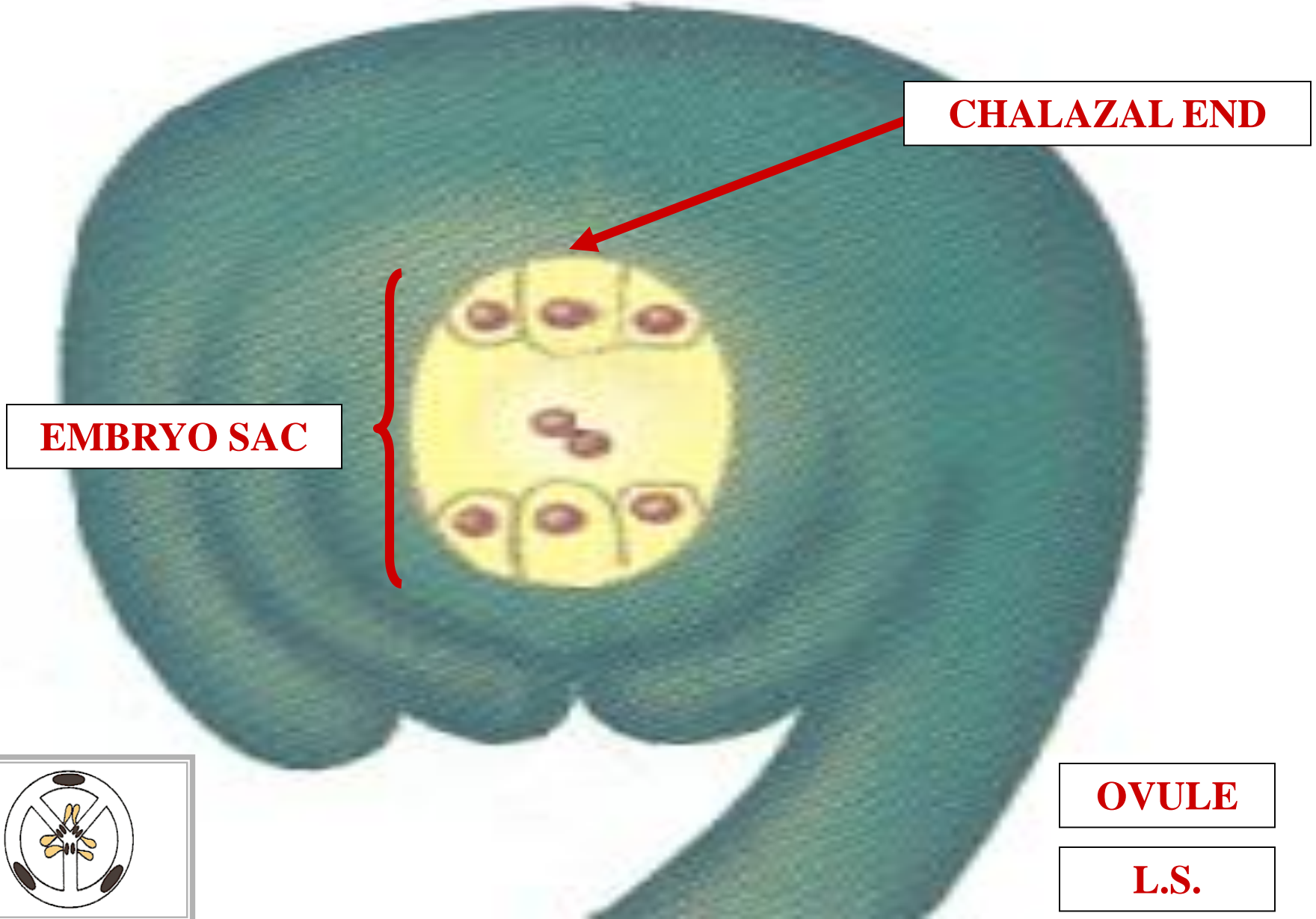

CHALAZAL END

EMBRYO SAC

OVULE

L.S.



ANGIOSPERM OVULE

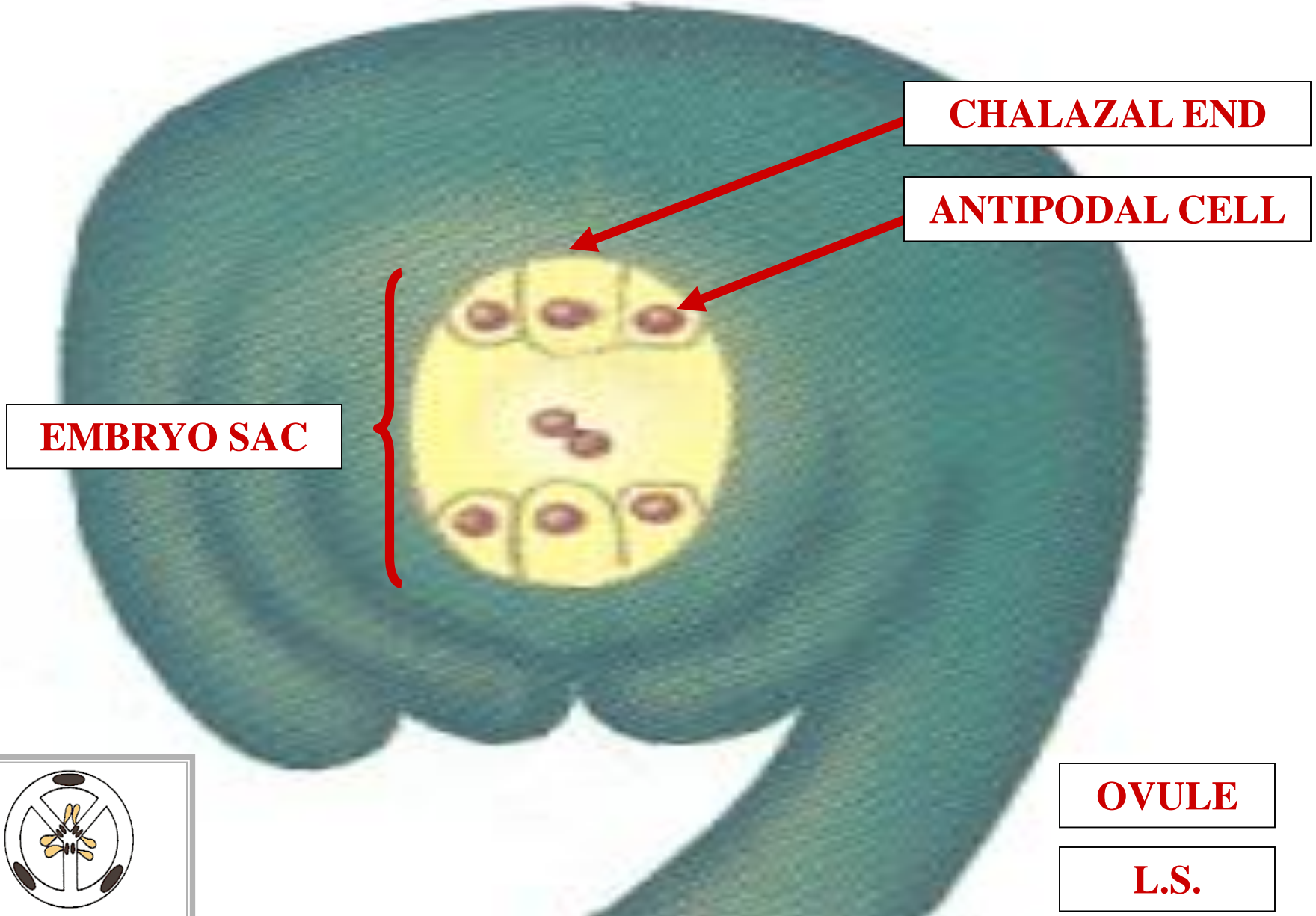

CHALAZAL END

ANTIPODAL CELL

EMBRYO SAC

OVULE

L.S.



ANGIOSPERM OVULE

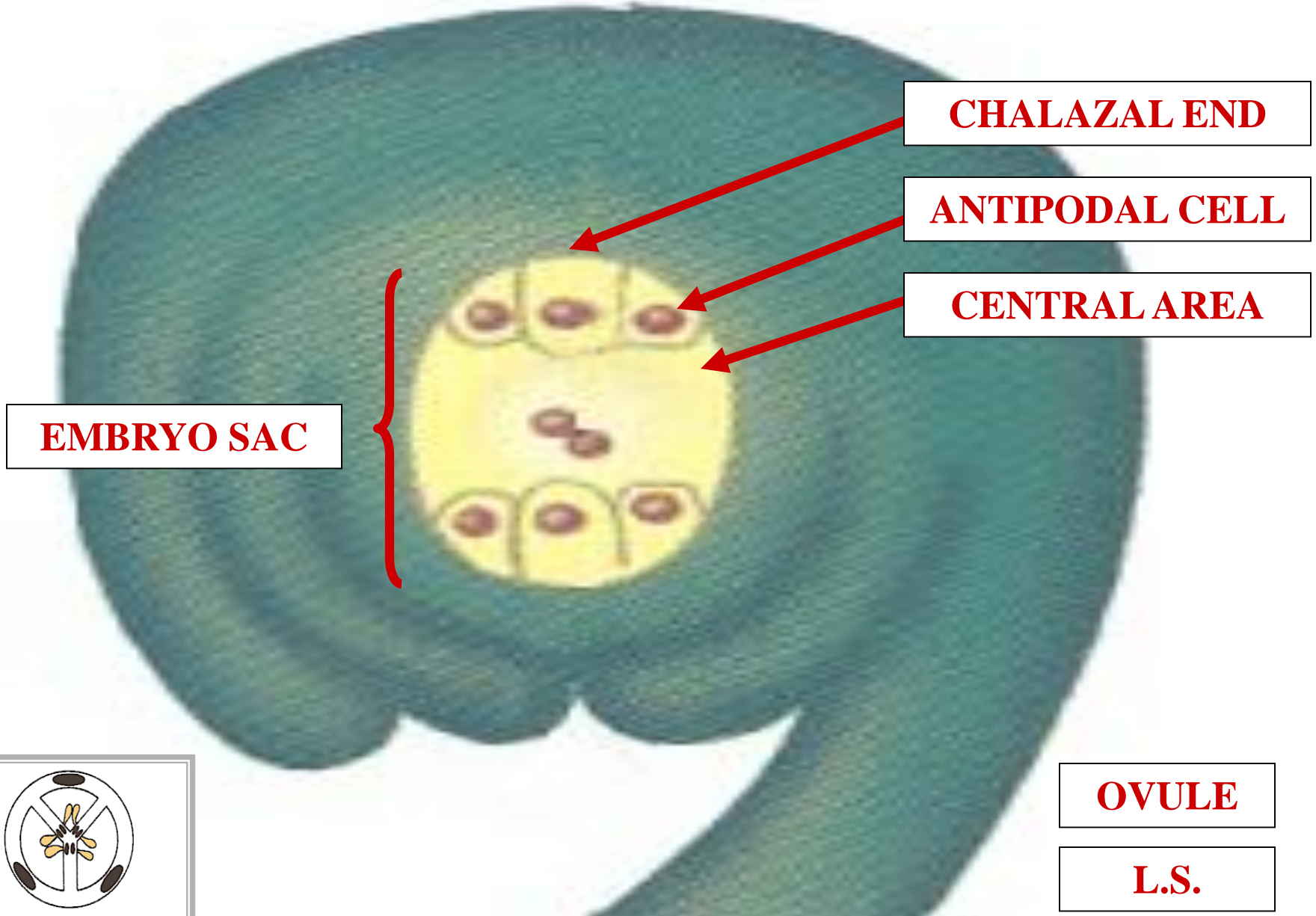

ANGIOSPERM OVULE

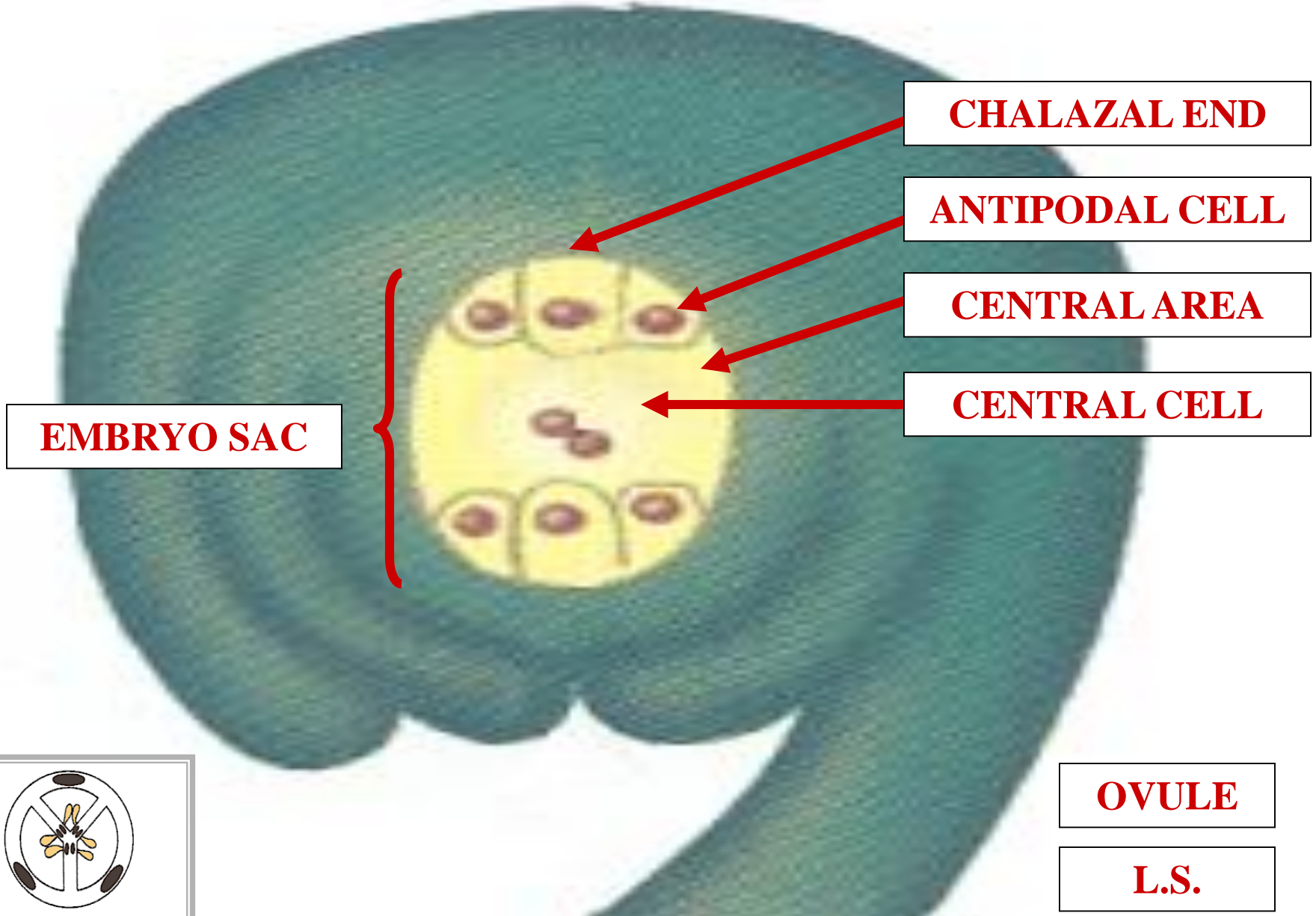

ANGIOSPERM OVULE

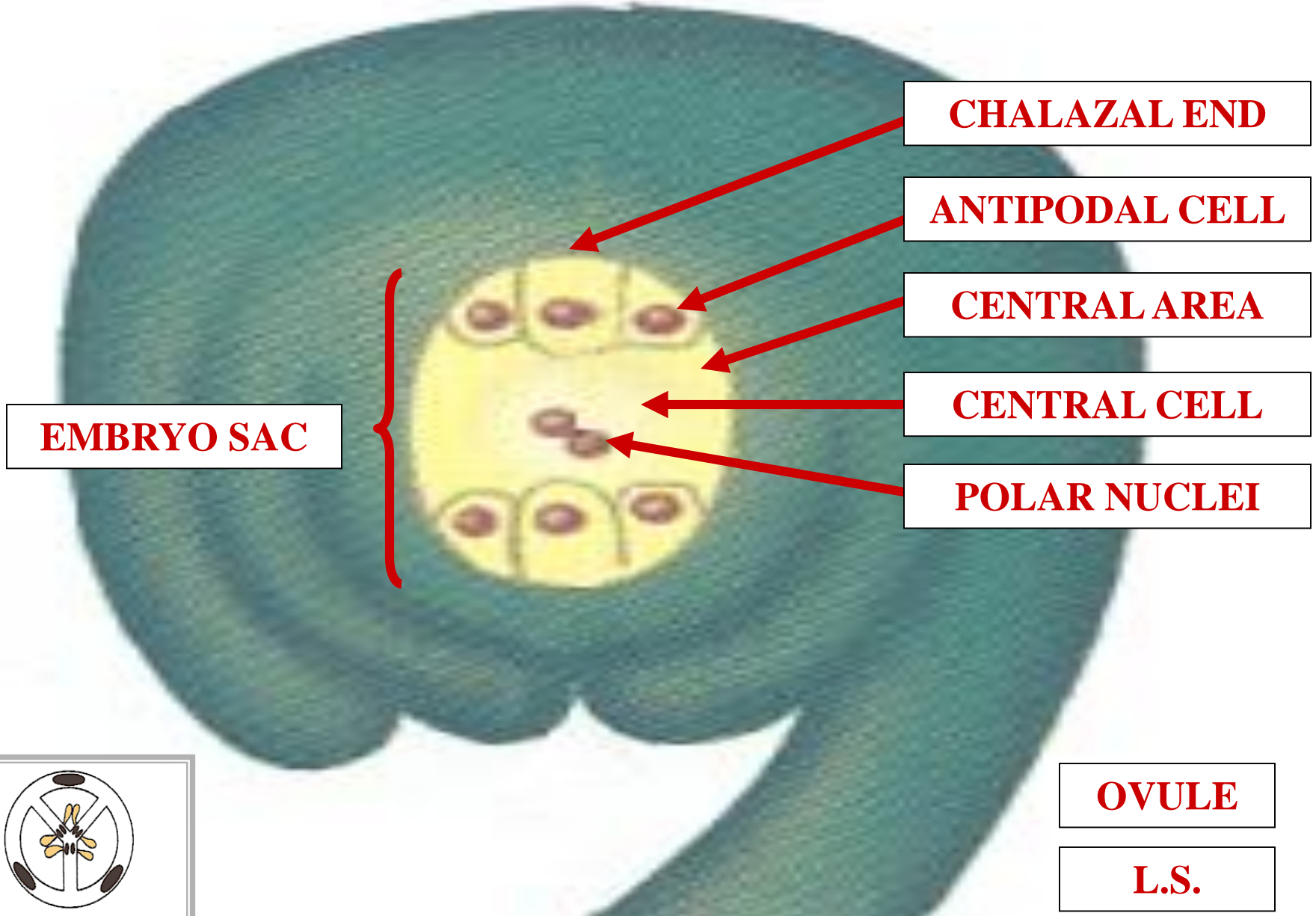

CHALAZAL END

ANTIPODAL CELL

CENTRAL AREA

CENTRAL CELL

POLAR NUCLEI

EMBRYO SAC

OVULE

L.S.

ANGIOSPERM OVULE

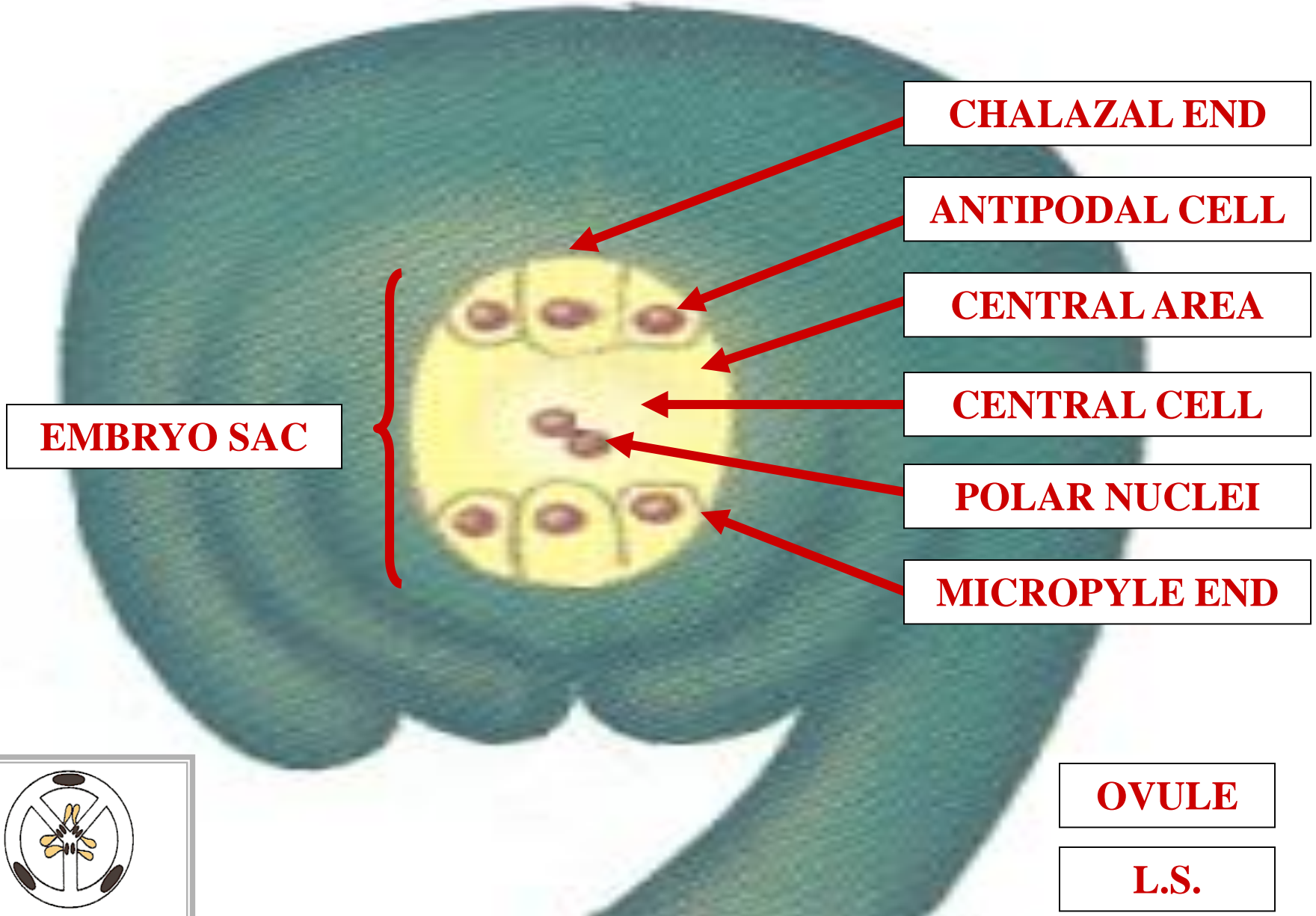

ANGIOSPERM OVULE

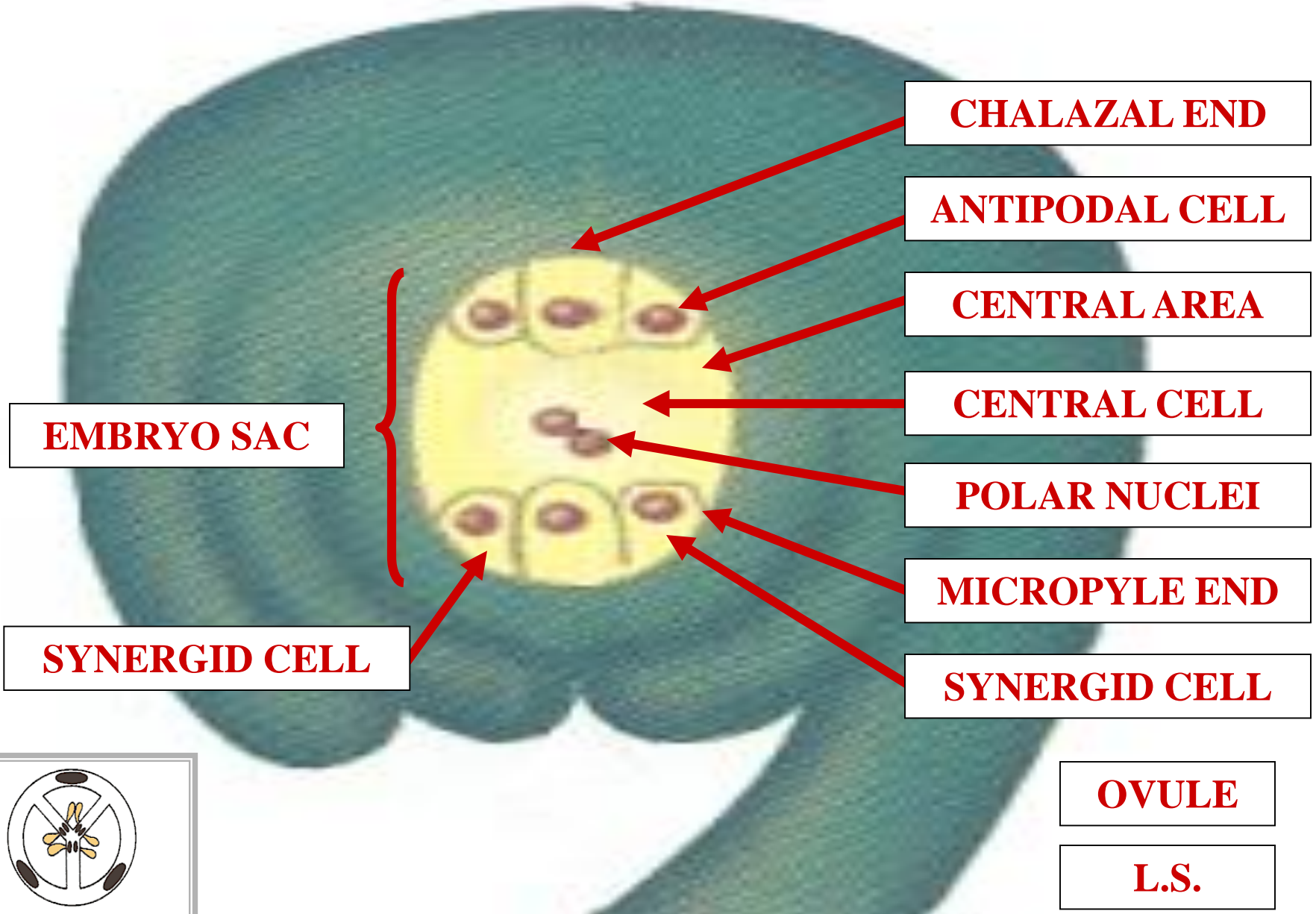

MATURE EMBRYO SAC

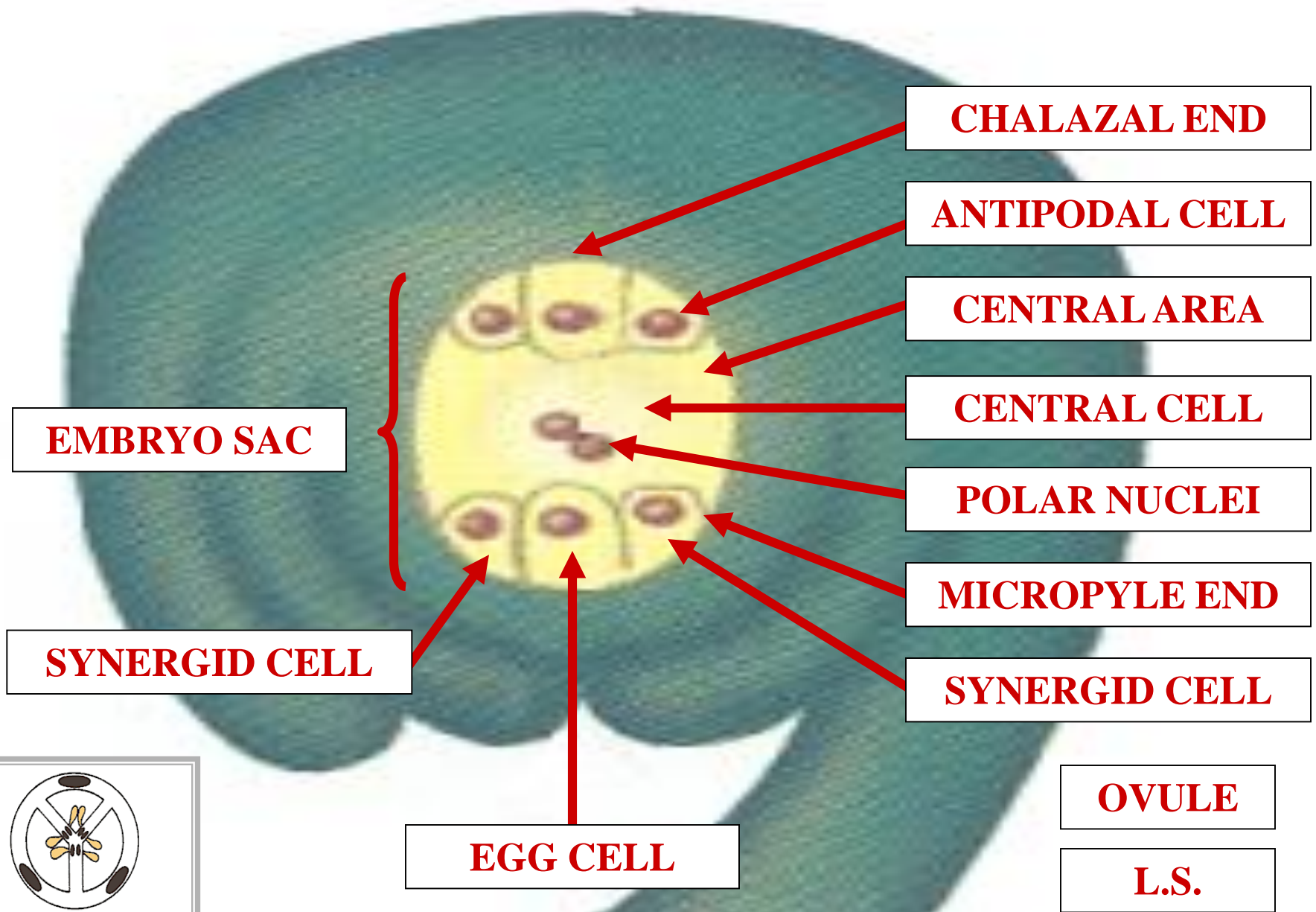

POLLINATION



POLLINATION



PLANT 1



PLANT 2

 = **POLLEN GRAIN**



PLANT 1



PLANT 2

 = **POLLEN GRAIN**



PLANT 1



PLANT 2

 = **POLLEN GRAIN**



PLANT 1



PLANT 2

 = **POLLEN GRAIN**

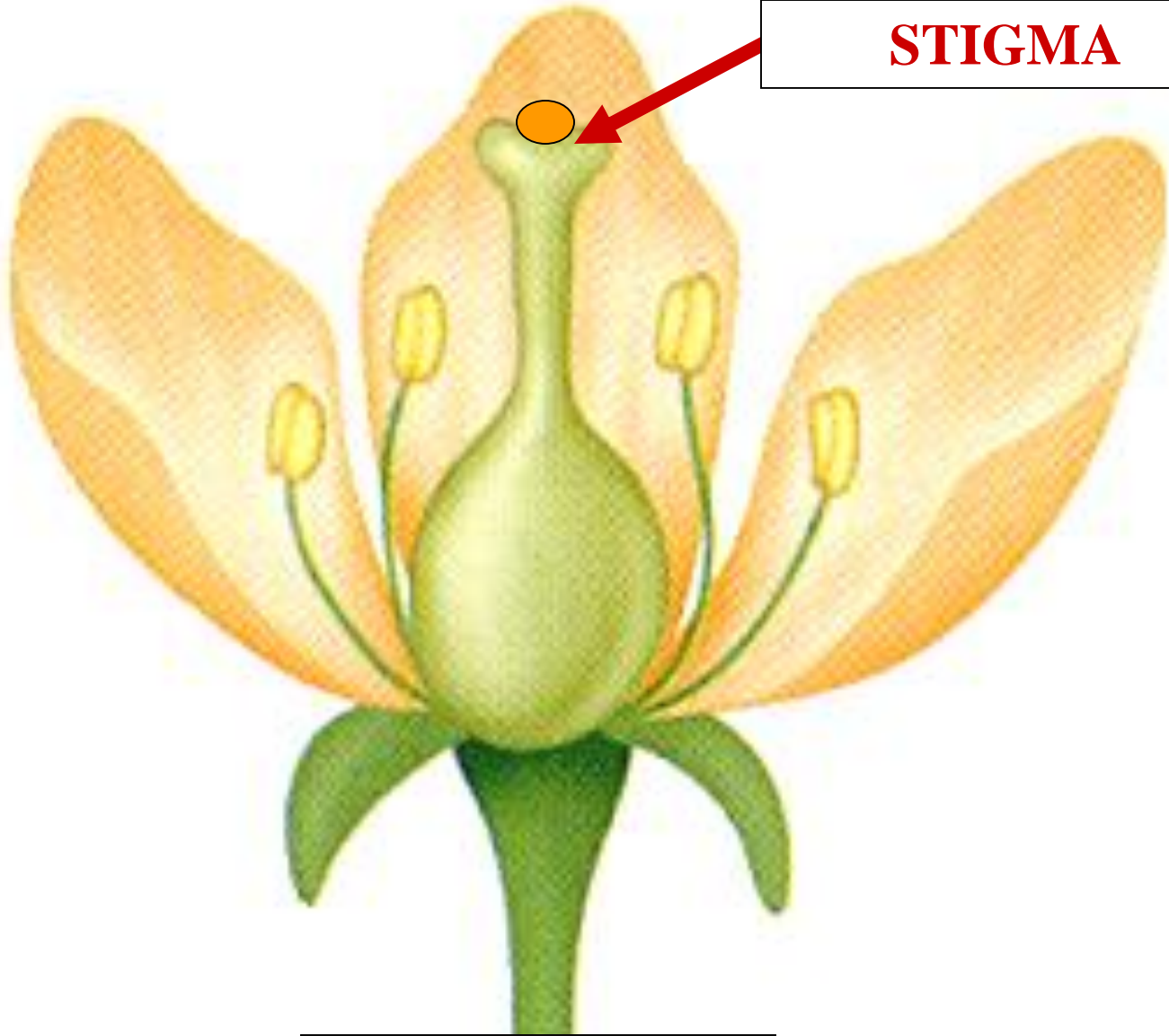

STIGMA

FLOWER

● = POLLEN GRAIN

POLLINATION

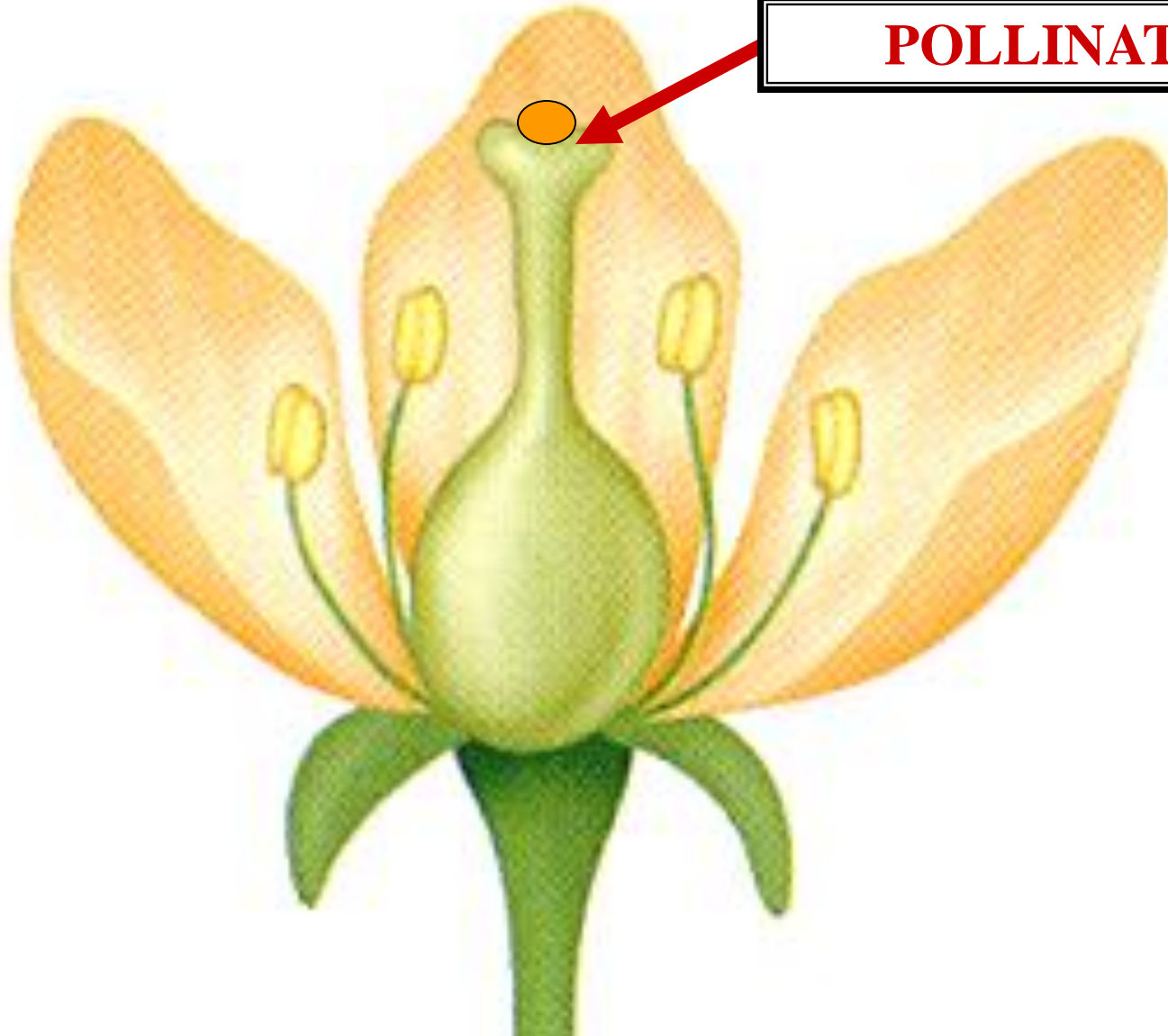

FLOWER

 = **POLLEN GRAIN**

POLLINATION VECTORS



ANEMOPHILOUS

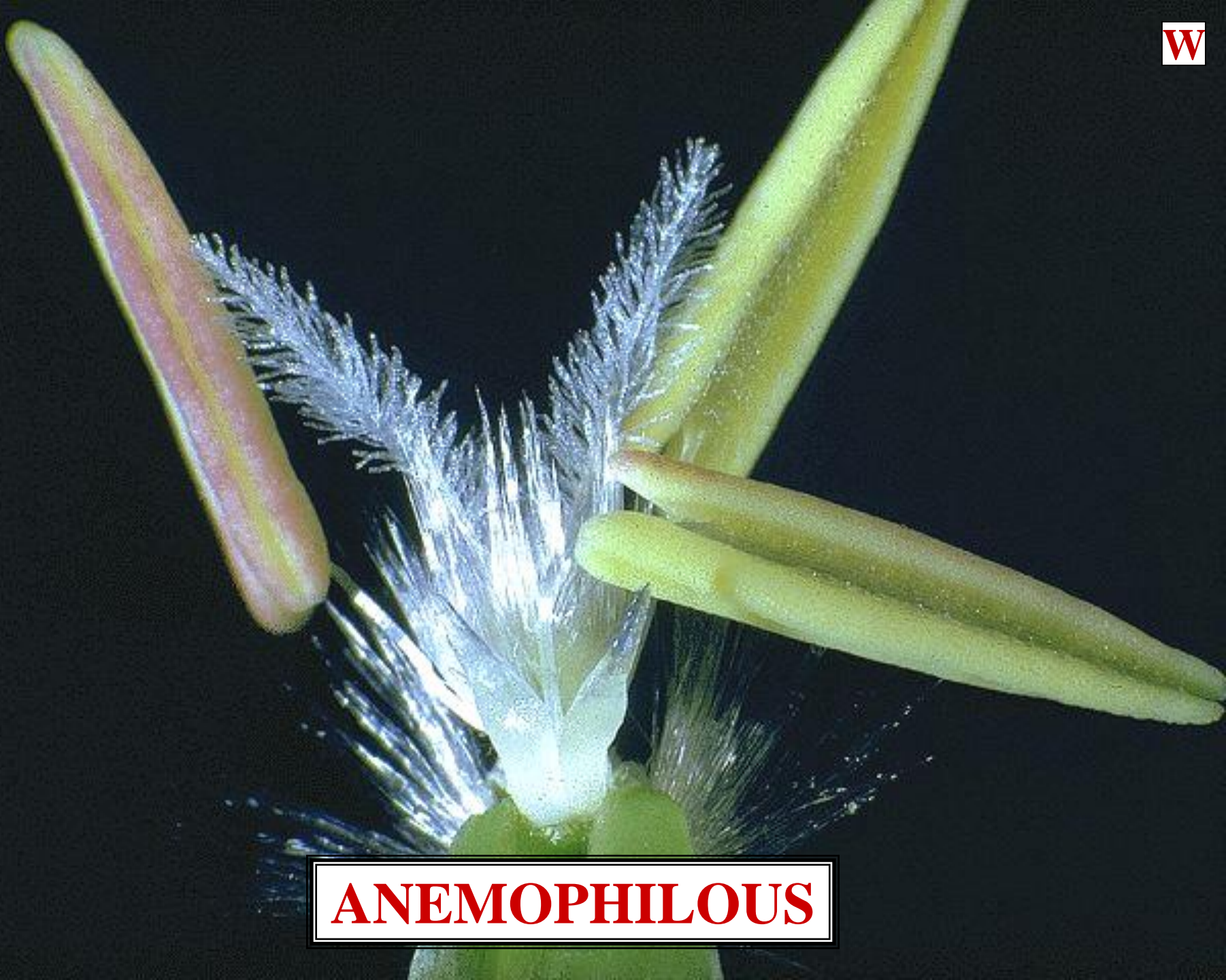

ANEMOPHILOUS

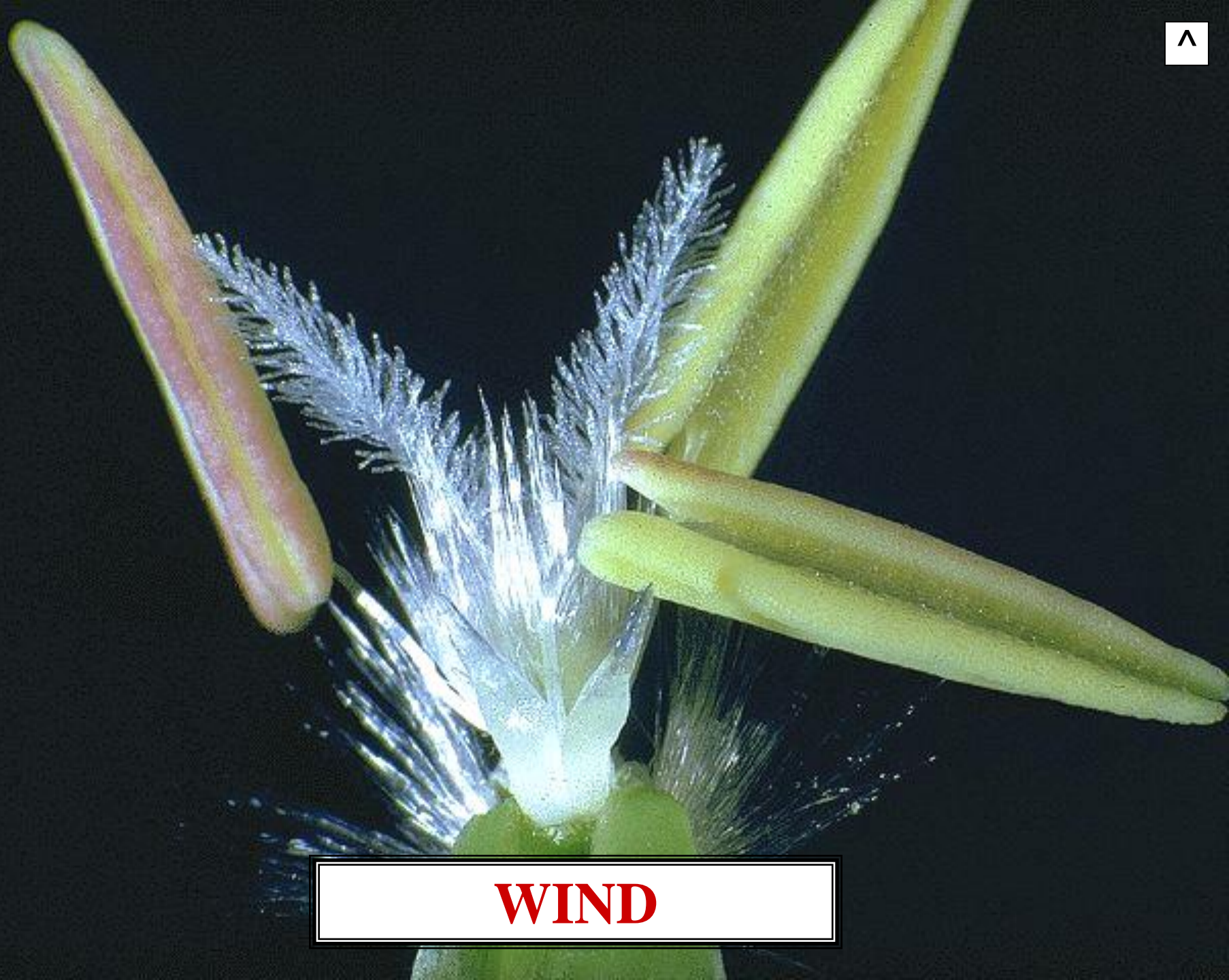

WIND



ENTOMOPHILOUS

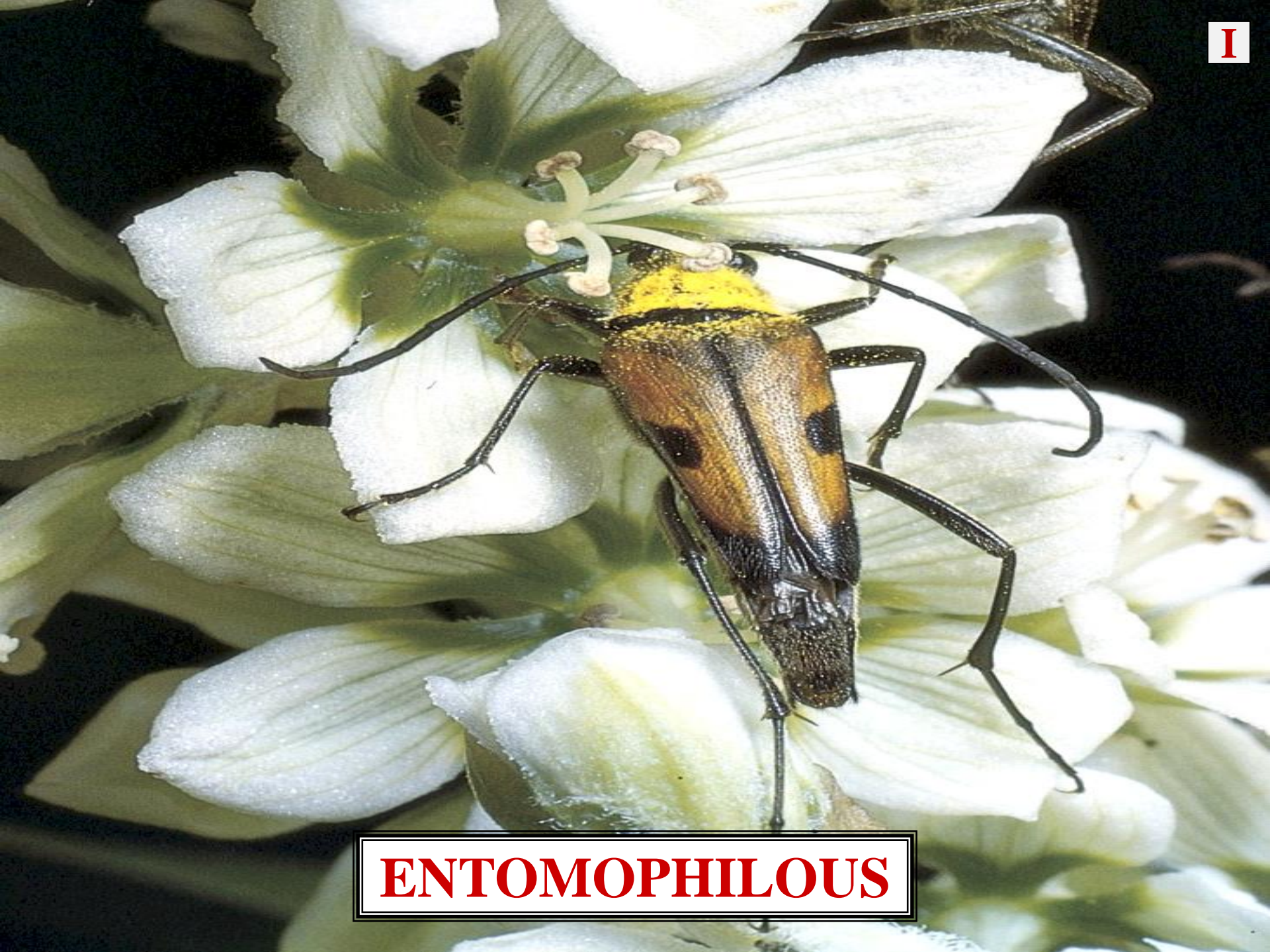

ENTOMOPHILOUS

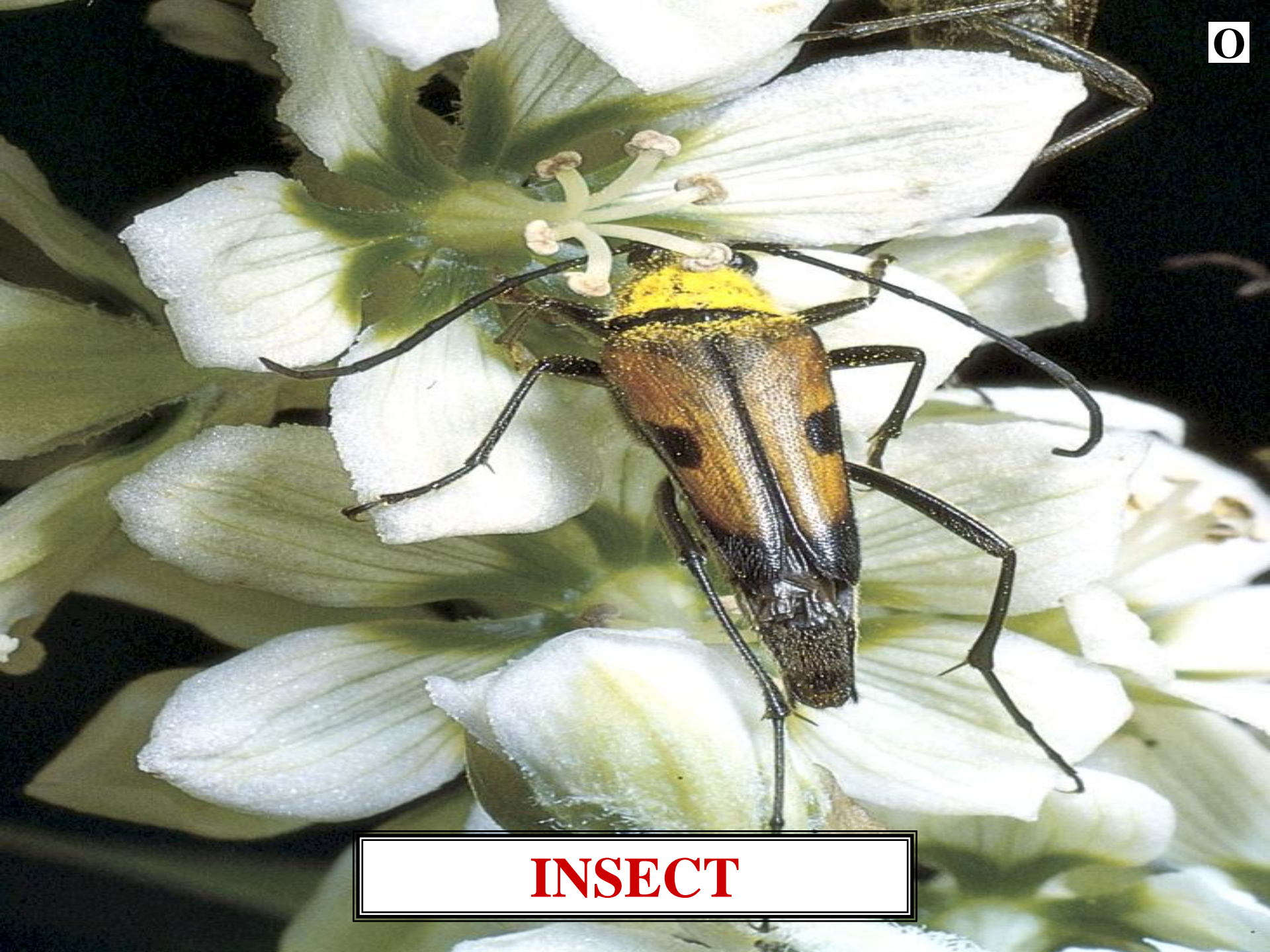

INSECT



ORNITHOPHILOUS



ORNITHOPHILOUS



BIRD



CHEIROPTEROPHILOUS



CHEIROPTEROPHILOUS



BAT

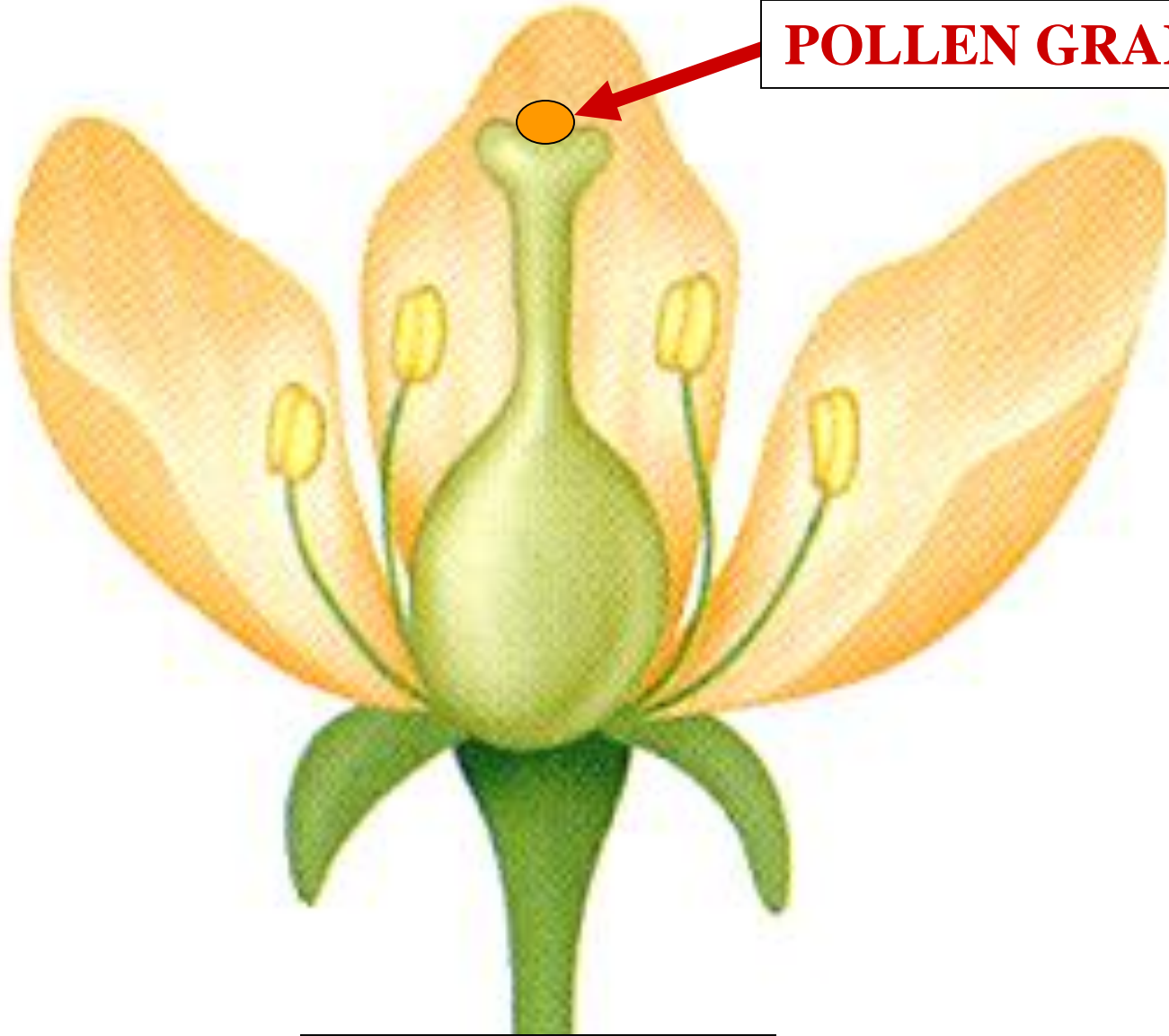

POLLEN GRAIN

FLOWER

 = **POLLEN GRAIN**

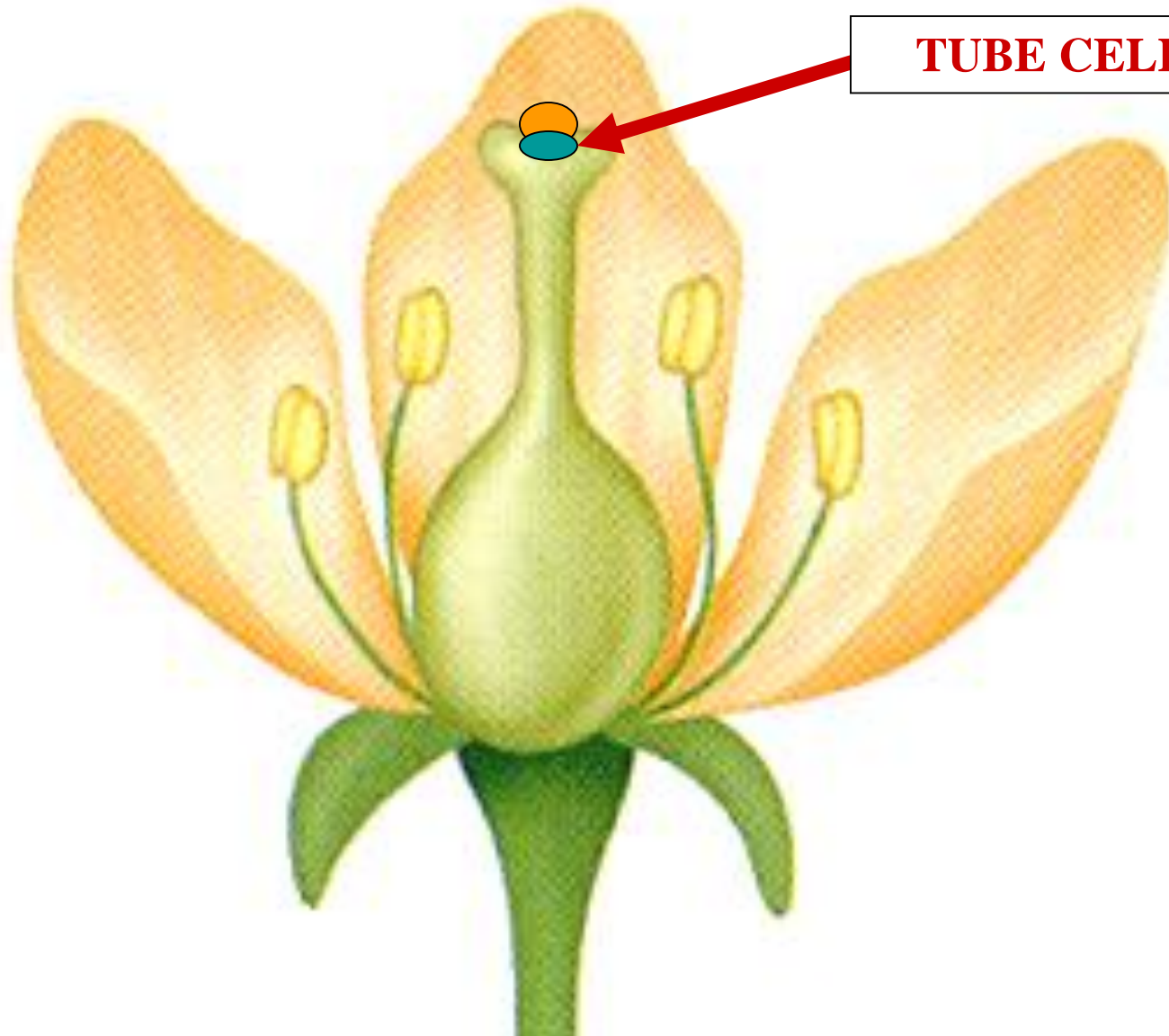

TUBE CELL

FLOWER

● = POLLEN GRAIN

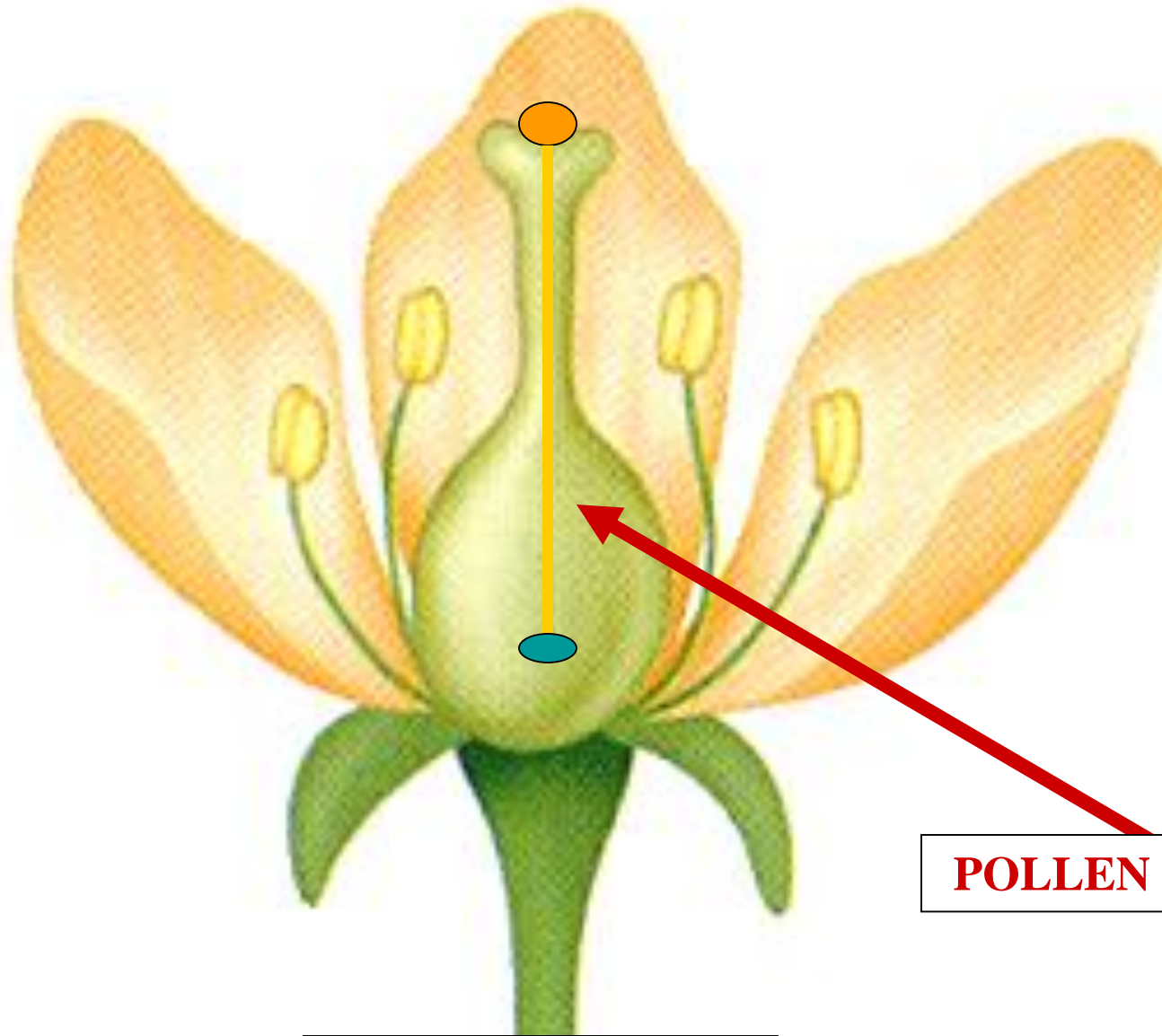

POLLEN TUBE

FLOWER

● = POLLEN GRAIN



r

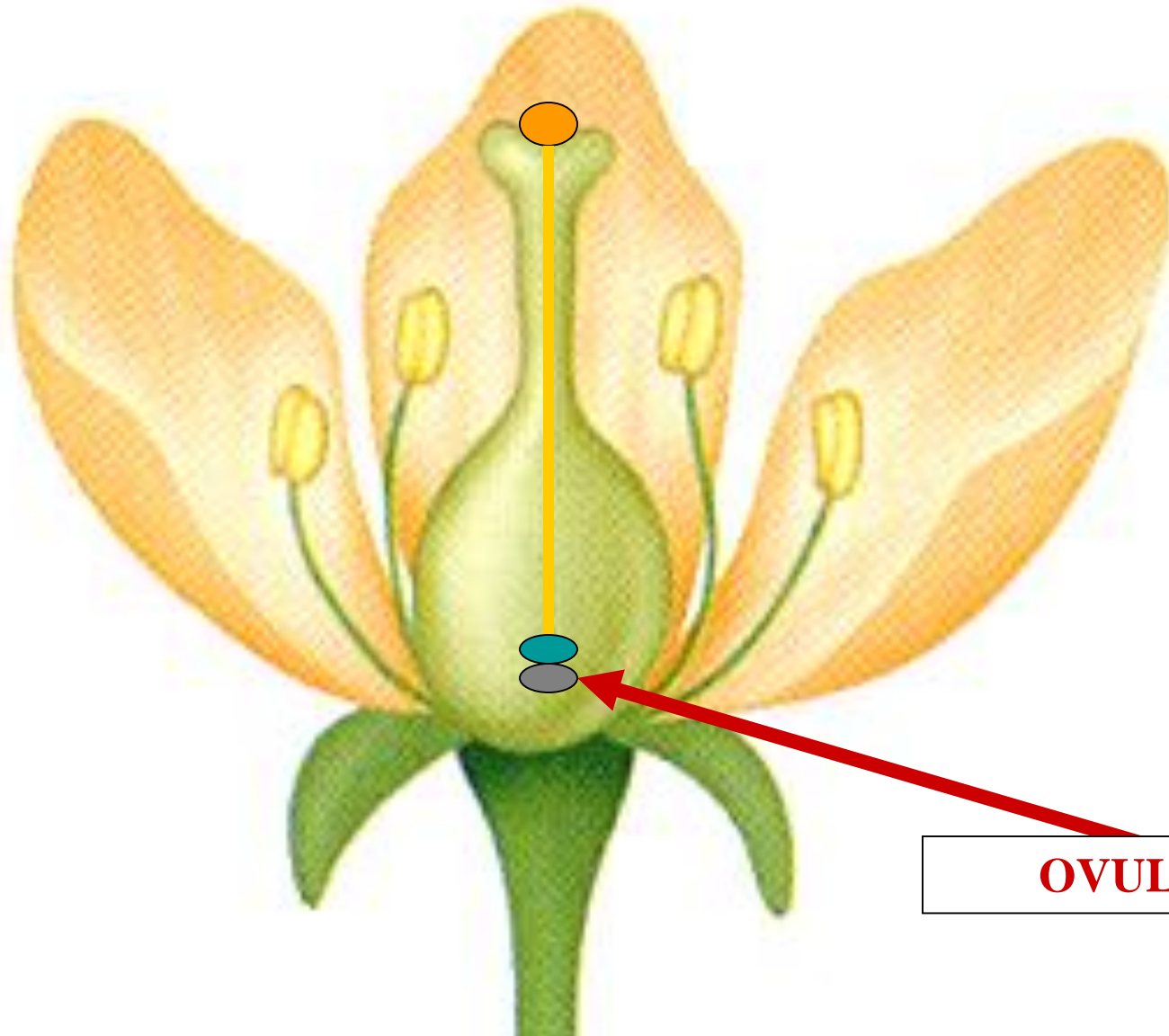

OVULE

FLOWER





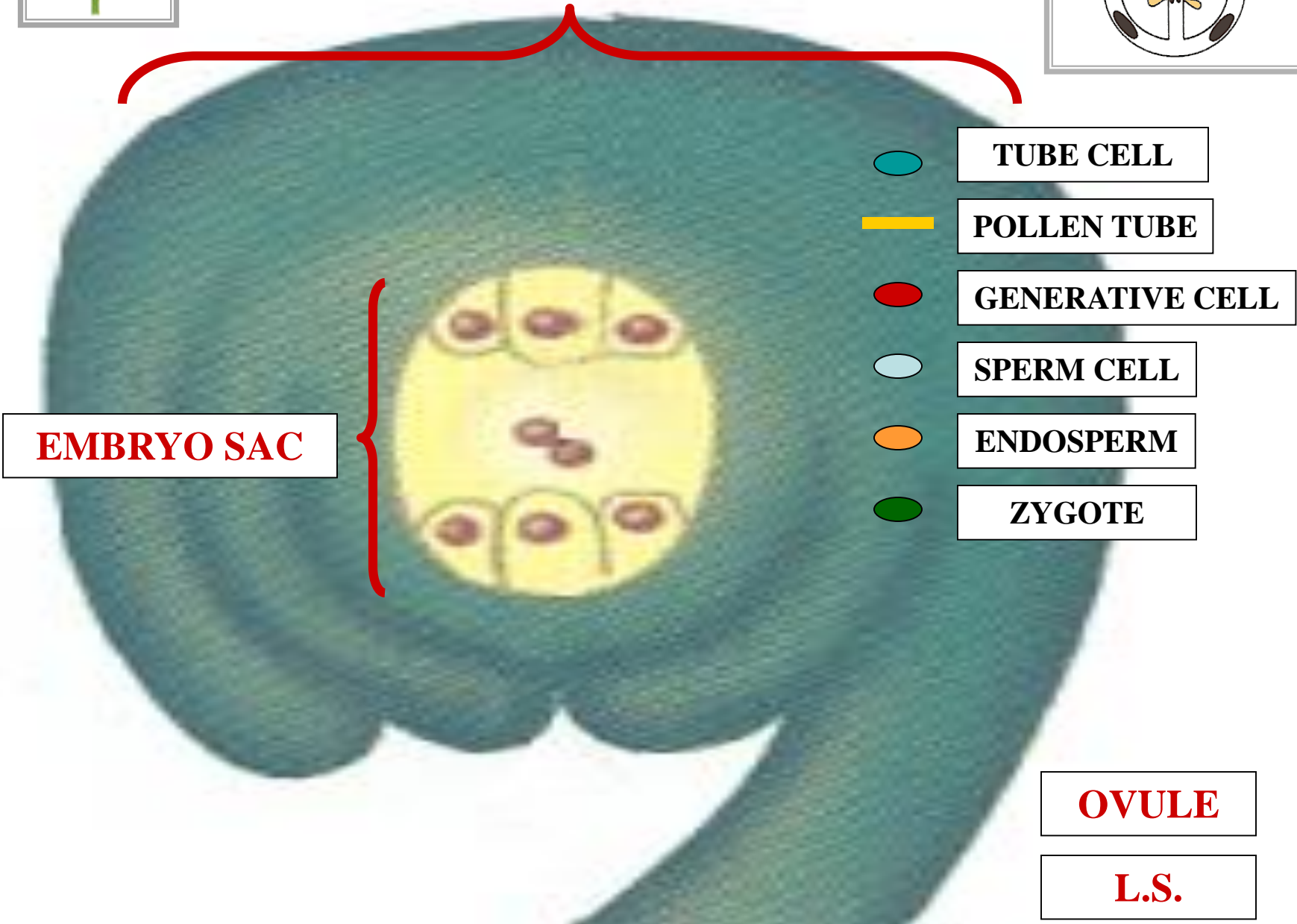
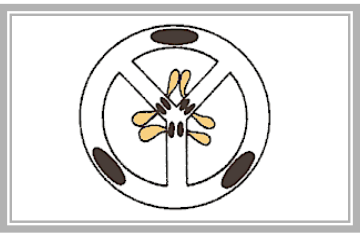

● = POLLEN GRAIN



OVULE



EMBRYO SAC

-  **TUBE CELL**
-  **POLLEN TUBE**
-  **GENERATIVE CELL**
-  **SPERM CELL**
-  **ENDOSPERM**
-  **ZYGOTE**

OVULE

L.S.









OVULE



EMBRYO SAC



-  **TUBE CELL**
-  **POLLEN TUBE**
-  **GENERATIVE CELL**
-  **SPERM CELL**
-  **ENDOSPERM**
-  **ZYGOTE**

OVULE







L.S.



OVULE



EMBRYO SAC

-  **TUBE CELL**
-  **POLLEN TUBE**
-  **GENERATIVE CELL**
-  **SPERM CELL**
-  **ENDOSPERM**
-  **ZYGOTE**

OVULE

L.S.

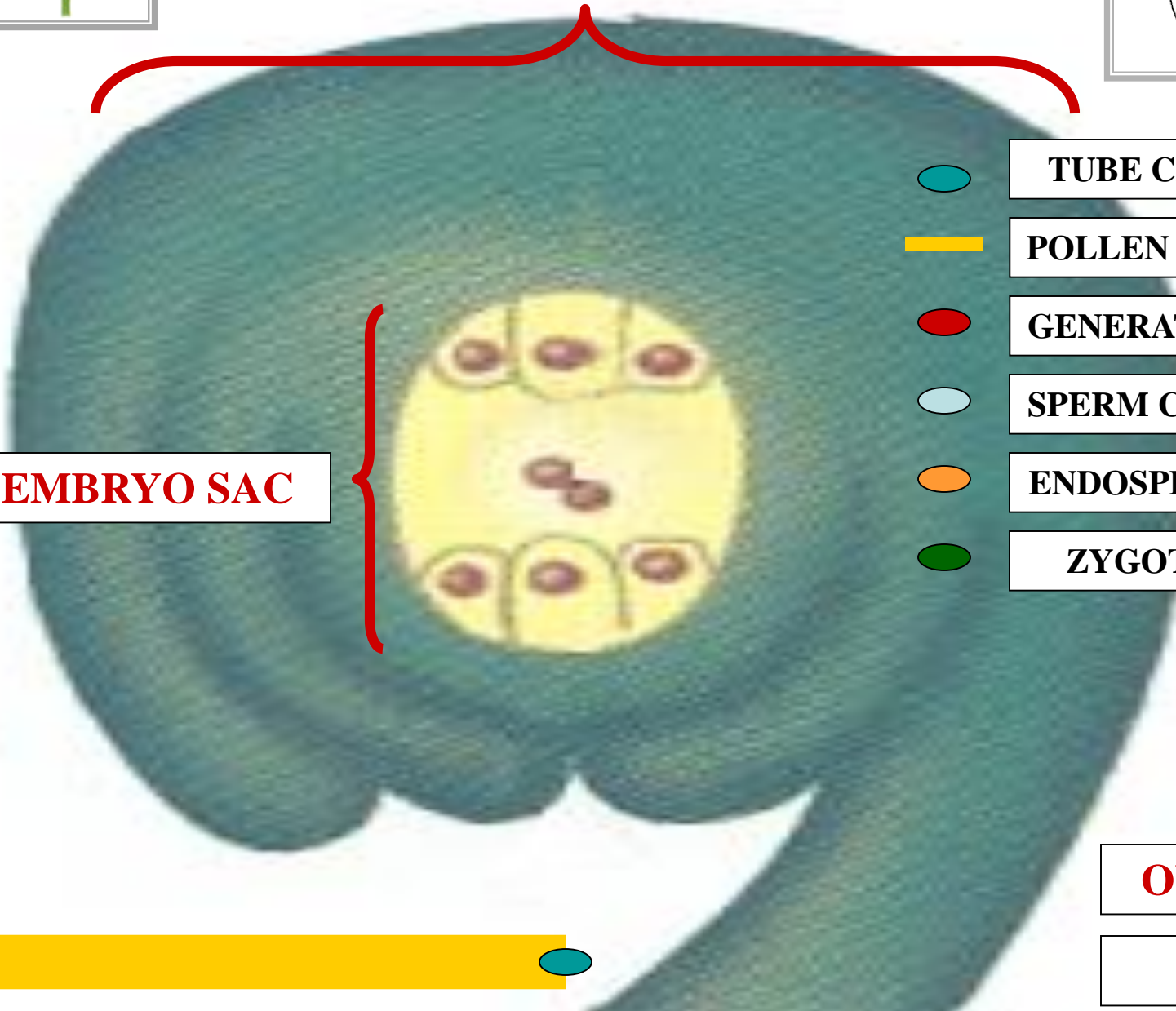



OVULE

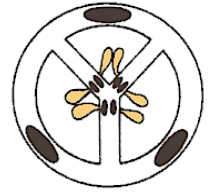

EMBRYO SAC



TUBE CELL



POLLEN TUBE



GENERATIVE CELL



SPERM CELL



ENDOSPERM



ZYGOTE

OVULE

L.S.











OVULE



EMBRYO SAC

-  **TUBE CELL**
-  **POLLEN TUBE**
-  **GENERATIVE CELL**
-  **SPERM CELL**
-  **ENDOSPERM**
-  **ZYGOTE**

OVULE

L.S.

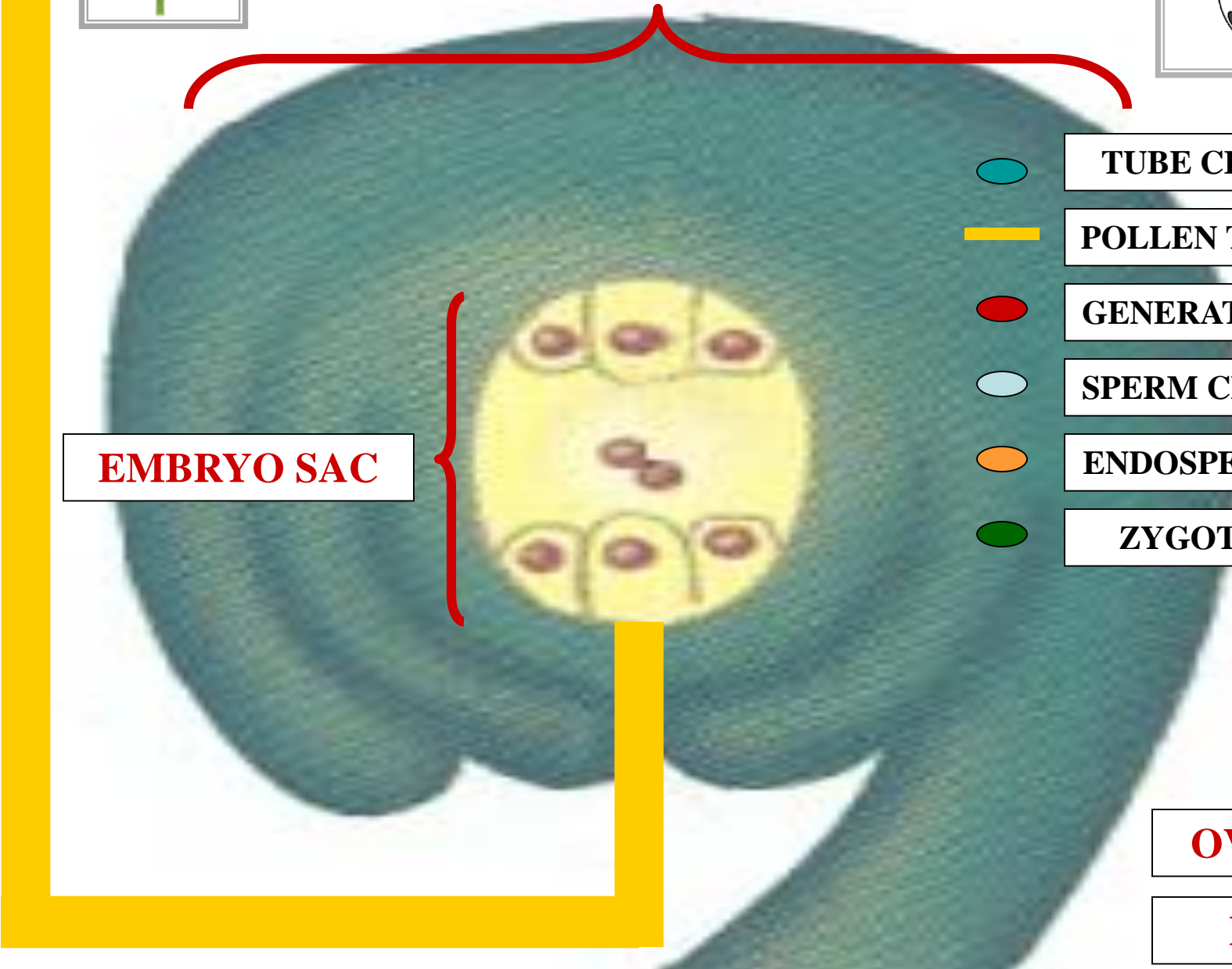





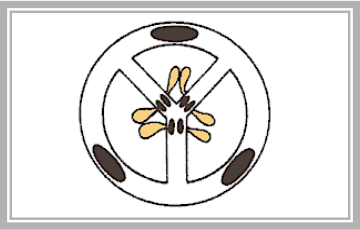



OVULE



EMBRYO SAC

-  **TUBE CELL**
-  **POLLEN TUBE**
-  **GENERATIVE CELL**
-  **SPERM CELL**
-  **ENDOSPERM**
-  **ZYGOTE**

OVULE

L.S.











OVULE



EMBRYO SAC

-  **TUBE CELL**
-  **POLLEN TUBE**
-  **GENERATIVE CELL**
-  **SPERM CELL**
-  **ENDOSPERM**
-  **ZYGOTE**

OVULE

L.S.

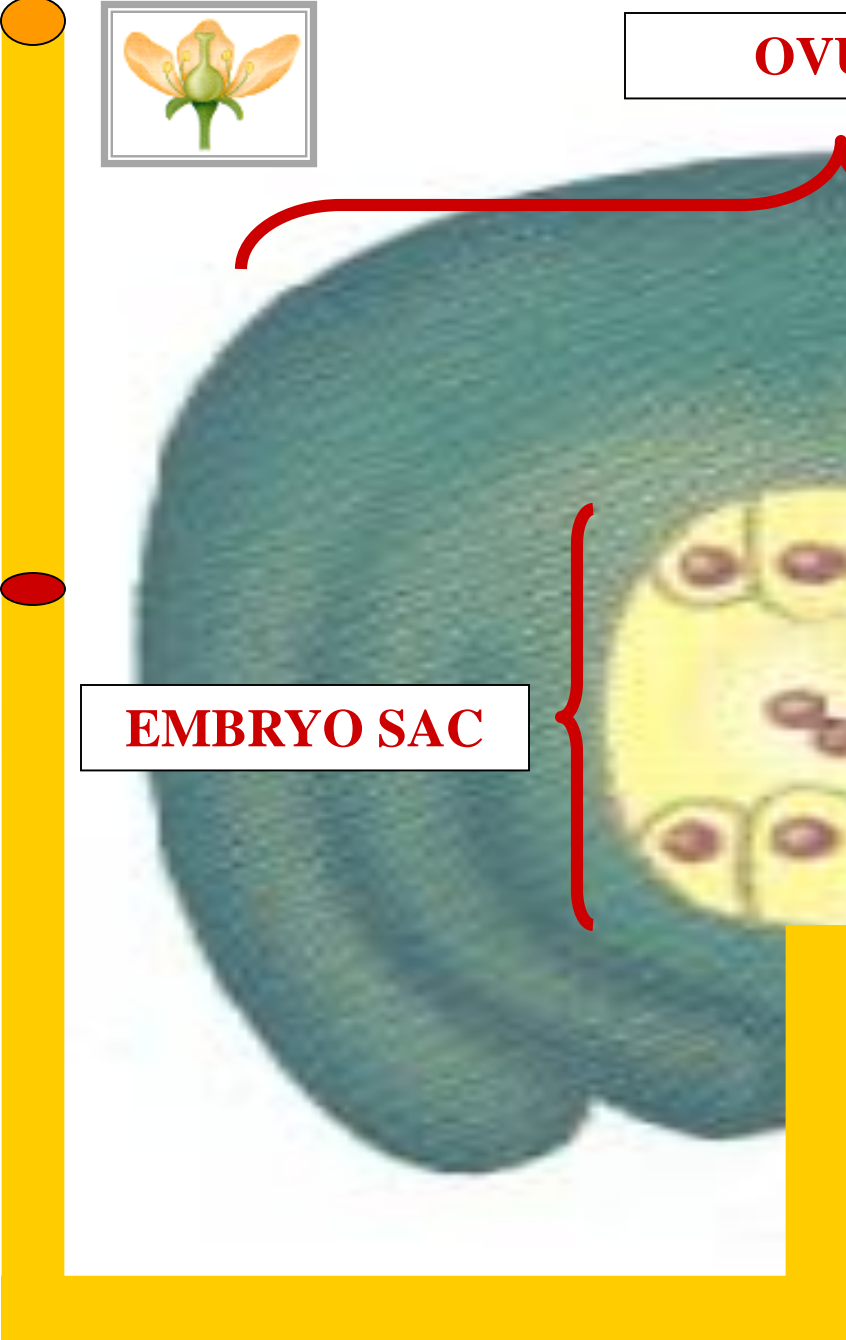









OVULE



EMBRYO SAC

-  **TUBE CELL**
-  **POLLEN TUBE**
-  **GENERATIVE CELL**
-  **SPERM CELL**
-  **ENDOSPERM**
-  **ZYGOTE**

OVULE

L.S.

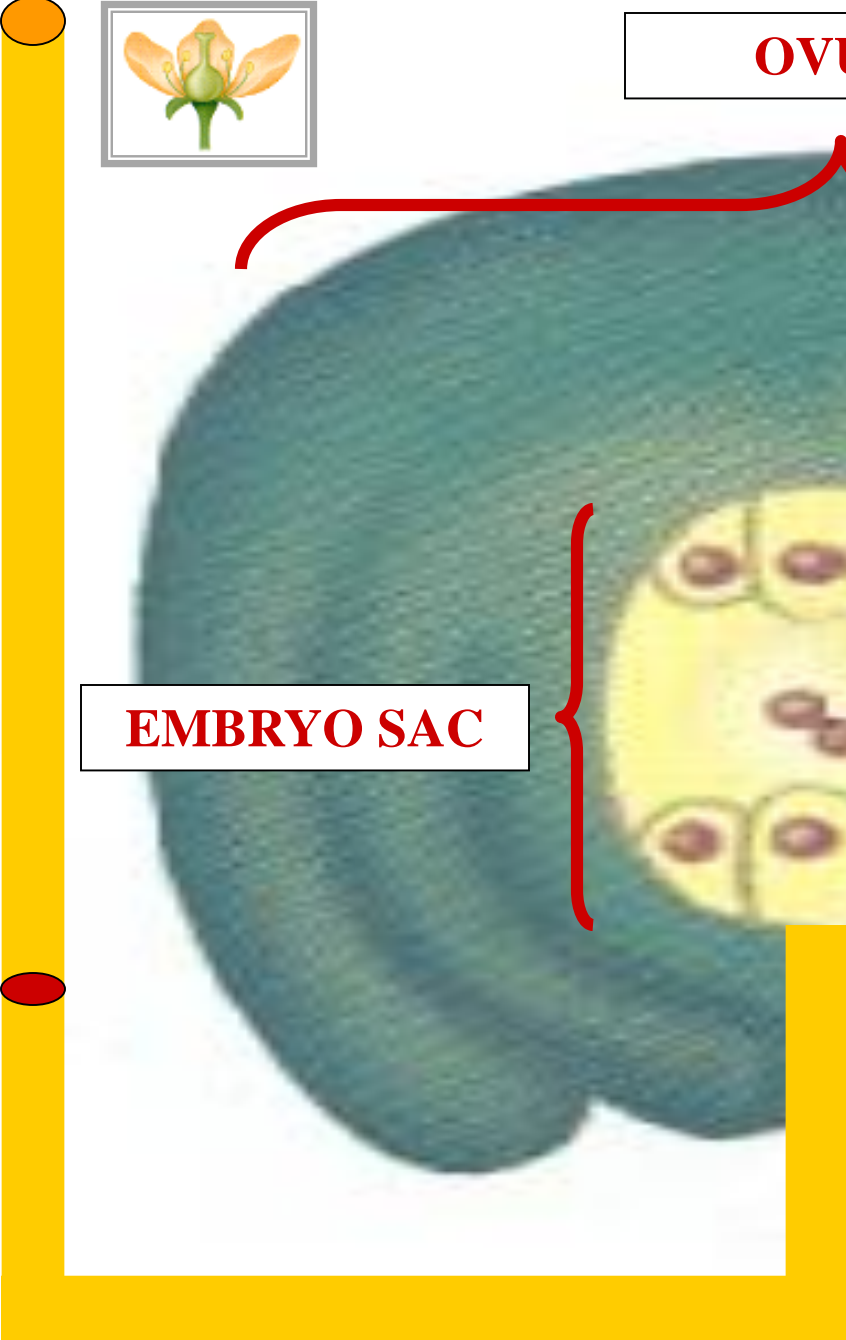









OVULE



EMBRYO SAC

-  **TUBE CELL**
-  **POLLEN TUBE**
-  **GENERATIVE CELL**
-  **SPERM CELL**
-  **ENDOSPERM**
-  **ZYGOTE**

OVULE

L.S.

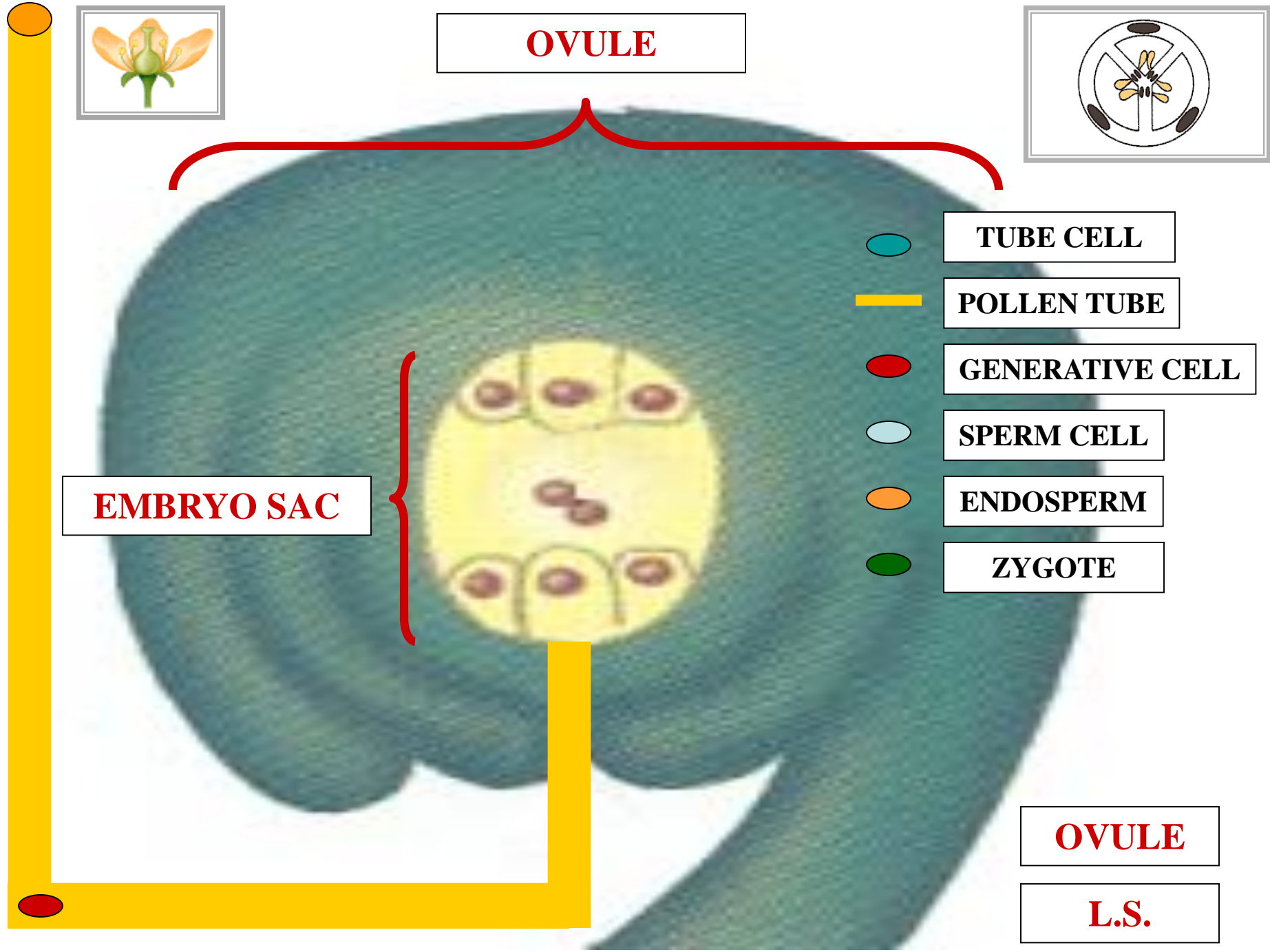









OVULE



M

EMBRYO SAC

-  **TUBE CELL**
-  **POLLEN TUBE**
-  **GENERATIVE CELL**
-  **SPERM CELL**
-  **ENDOSPERM**
-  **ZYGOTE**

OVULE

L.S.

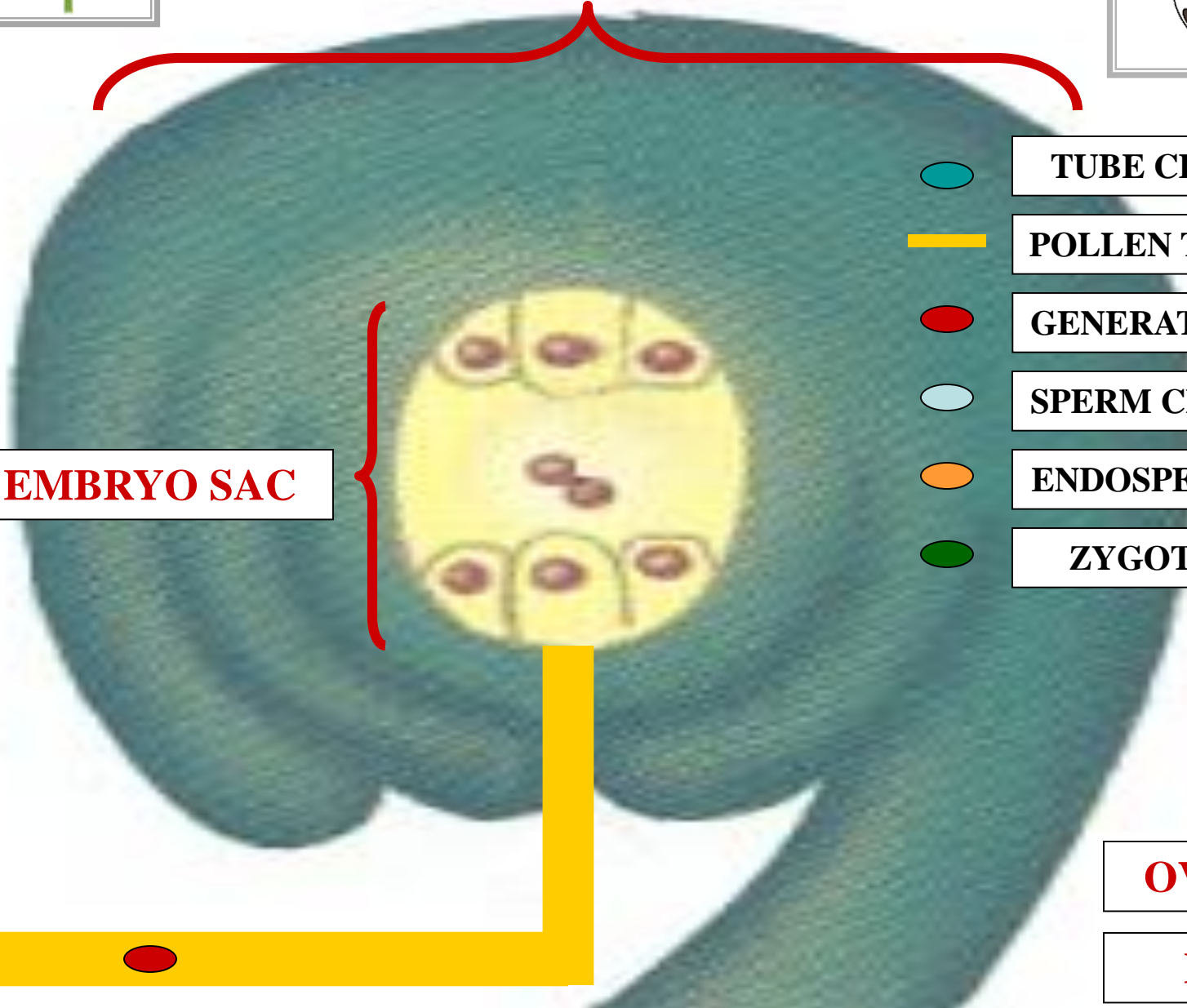









OVULE



EMBRYO SAC



-  **TUBE CELL**
-  **POLLEN TUBE**
-  **GENERATIVE CELL**
-  **SPERM CELL**
-  **ENDOSPERM**
-  **ZYGOTE**

MITOSIS



OVULE

L.S.

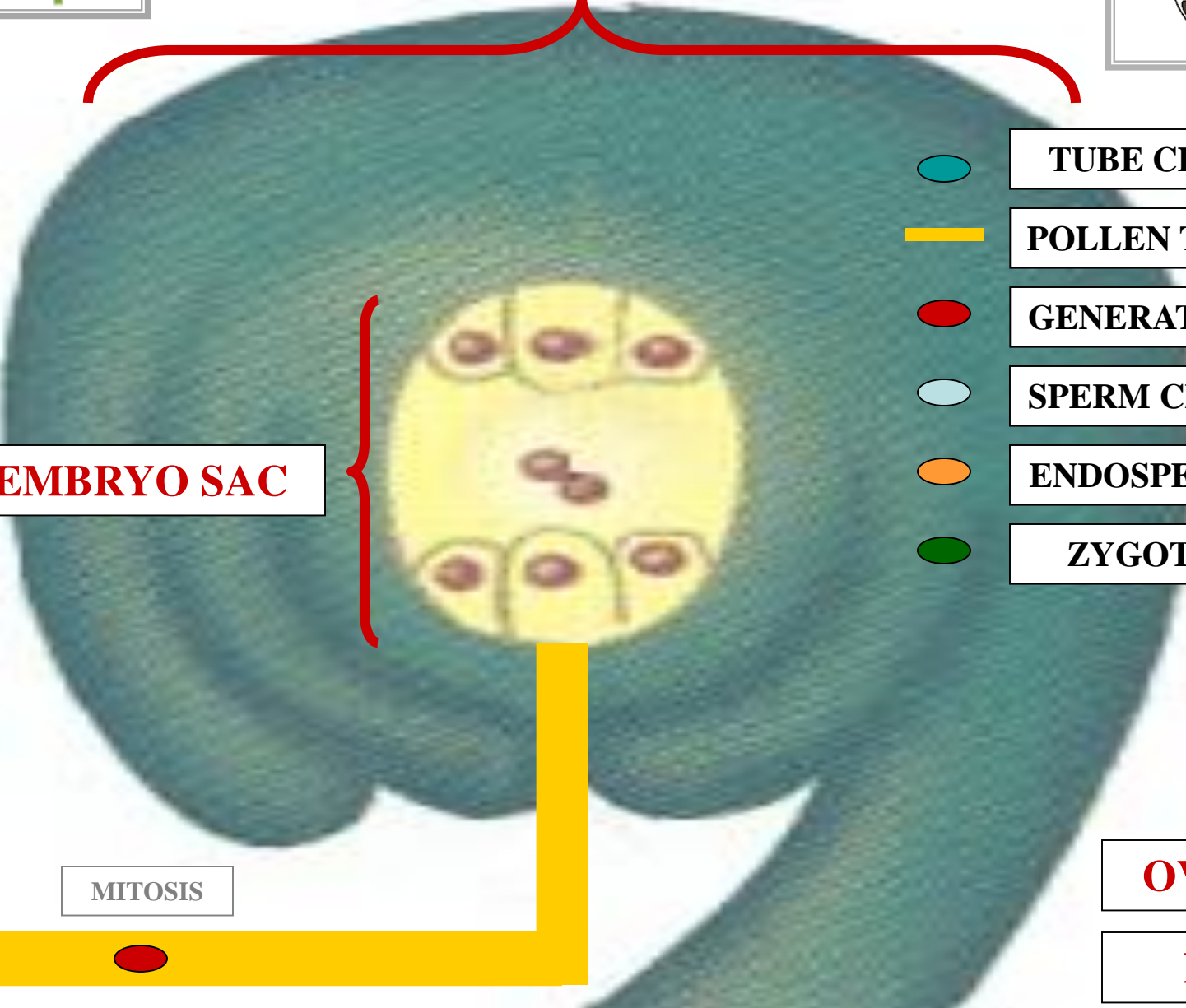



OVULE



EMBRYO SAC



TUBE CELL



POLLEN TUBE



GENERATIVE CELL



SPERM CELL



ENDOSPERM



ZYGOTE



NON-FLAGELLATED SPERM



OVULE

L.S.

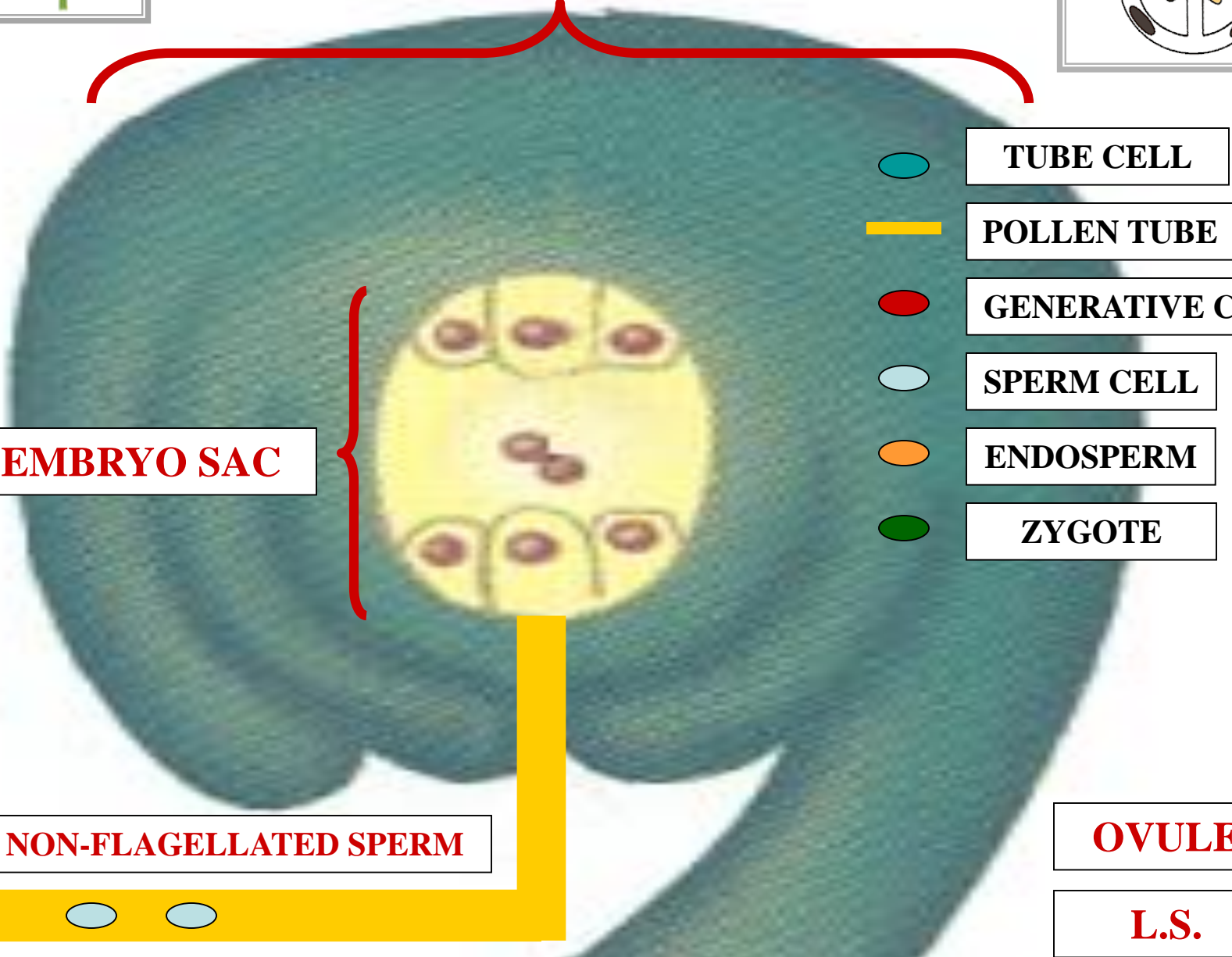



OVULE

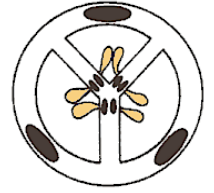

EMBRYO SAC

DOUBLE FERTILIZATION

TUBE CELL

POLLEN TUBE

GENERATIVE CELL

SPERM CELL

ENDOSPERM

ZYGOTE

OVULE

L.S.

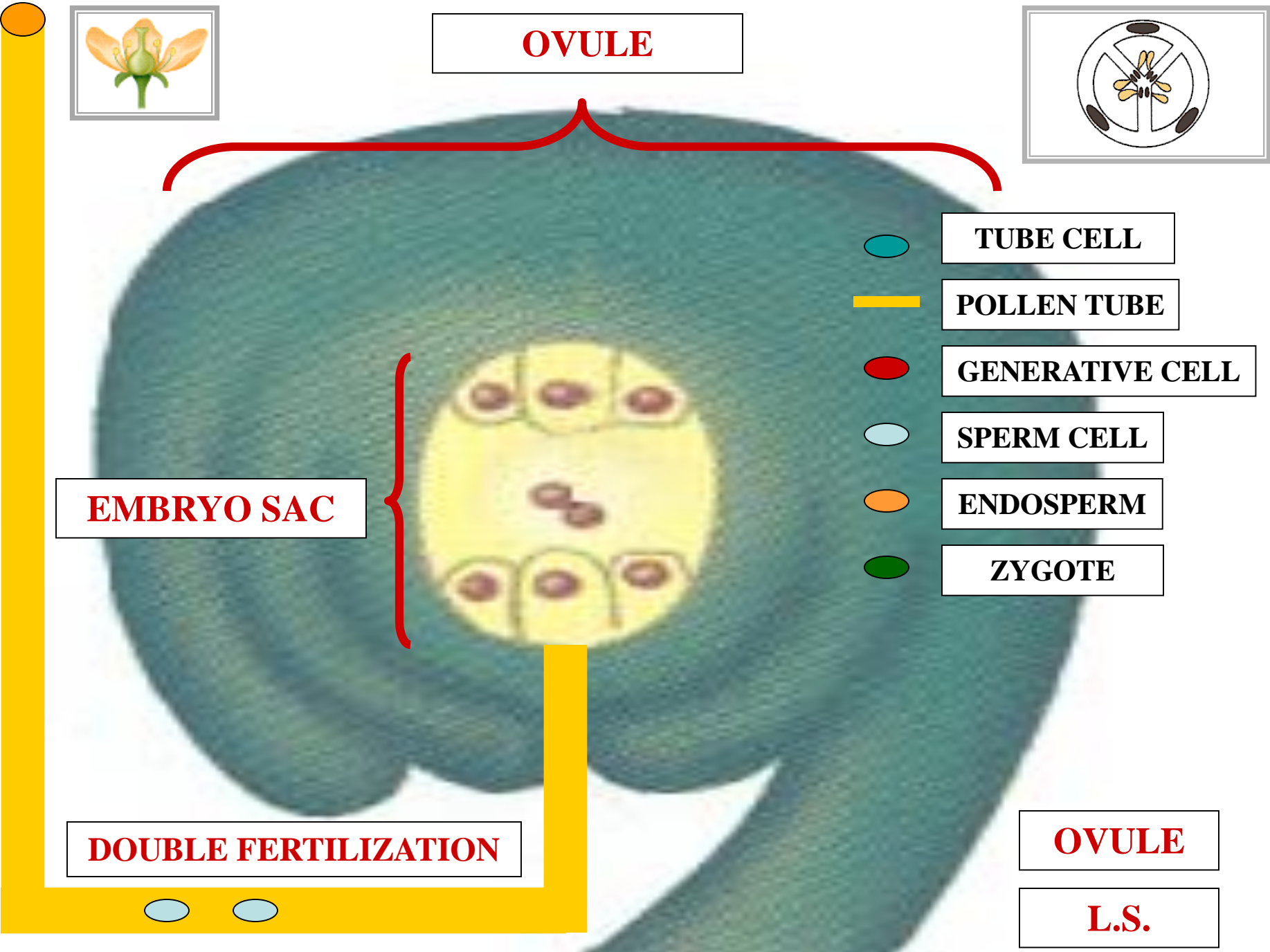



OVULE



EMBRYO SAC



TUBE CELL



POLLEN TUBE



GENERATIVE CELL



SPERM CELL



ENDOSPERM



ZYGOTE



1ST SPERM



OVULE

L.S.

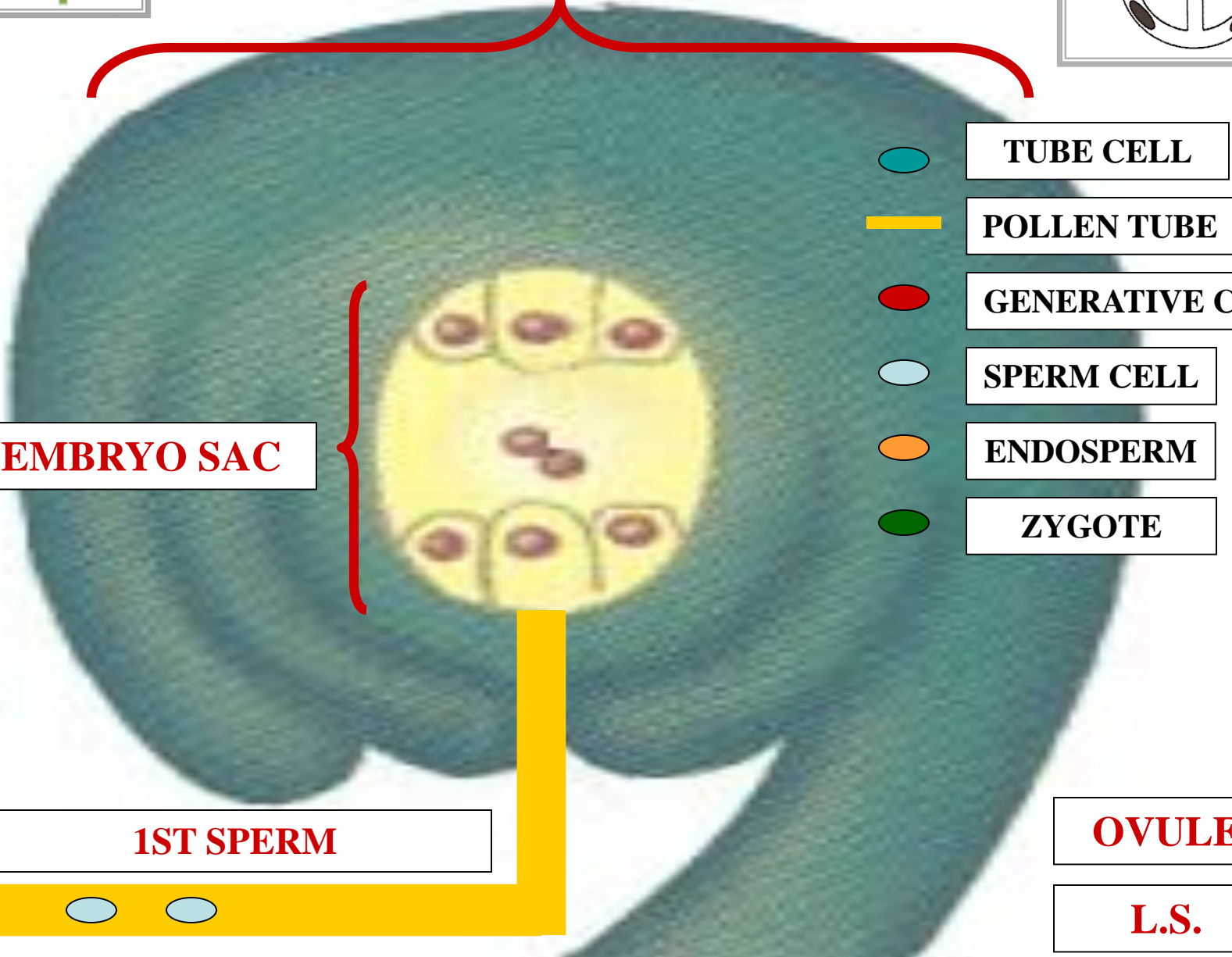



OVULE

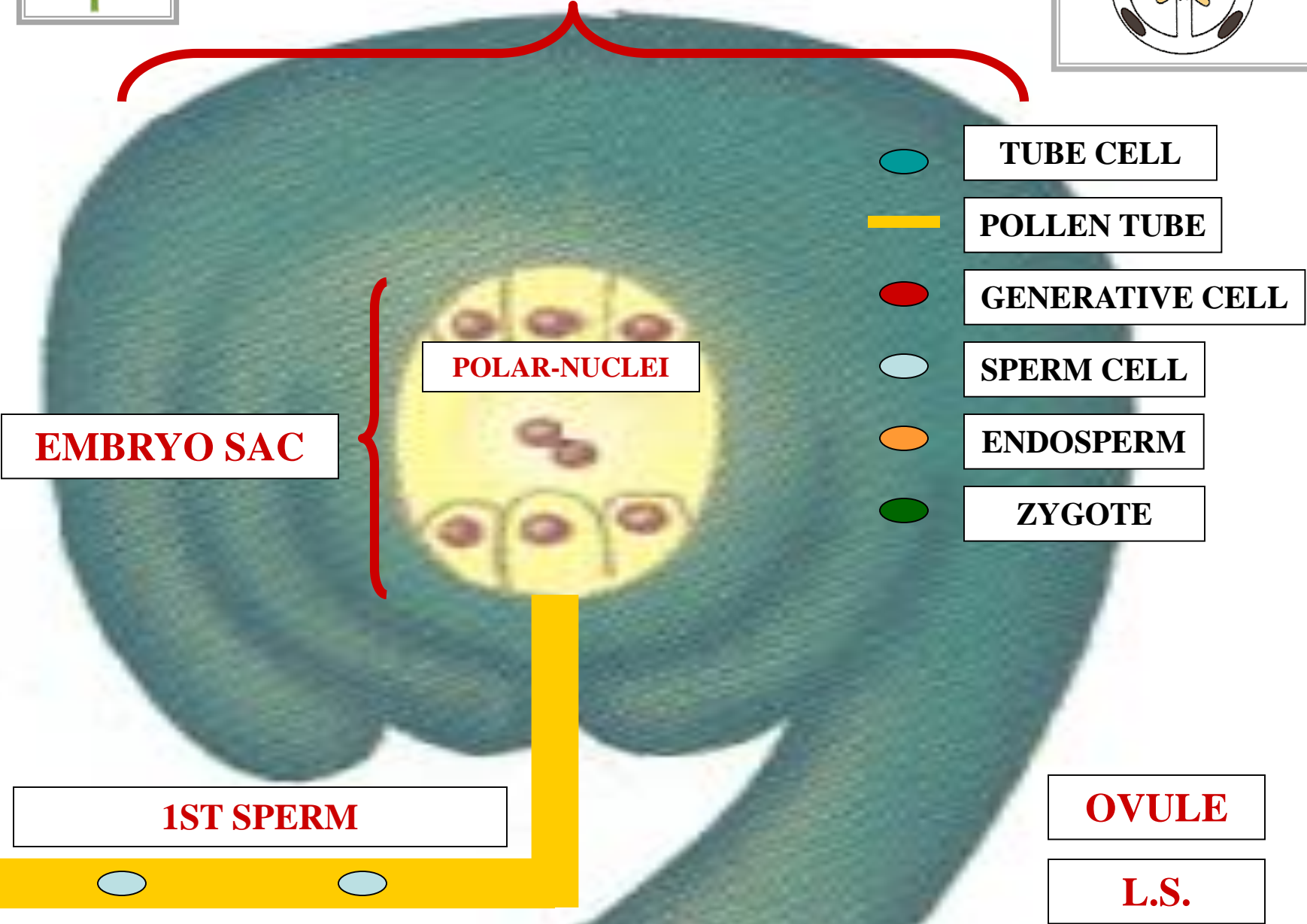

TUBE CELL

POLLEN TUBE

GENERATIVE CELL

SPERM CELL

ENDOSPERM

ZYGOTE

EMBRYO SAC

POLAR-NUCLEI

1ST SPERM

OVULE

L.S.



OVULE

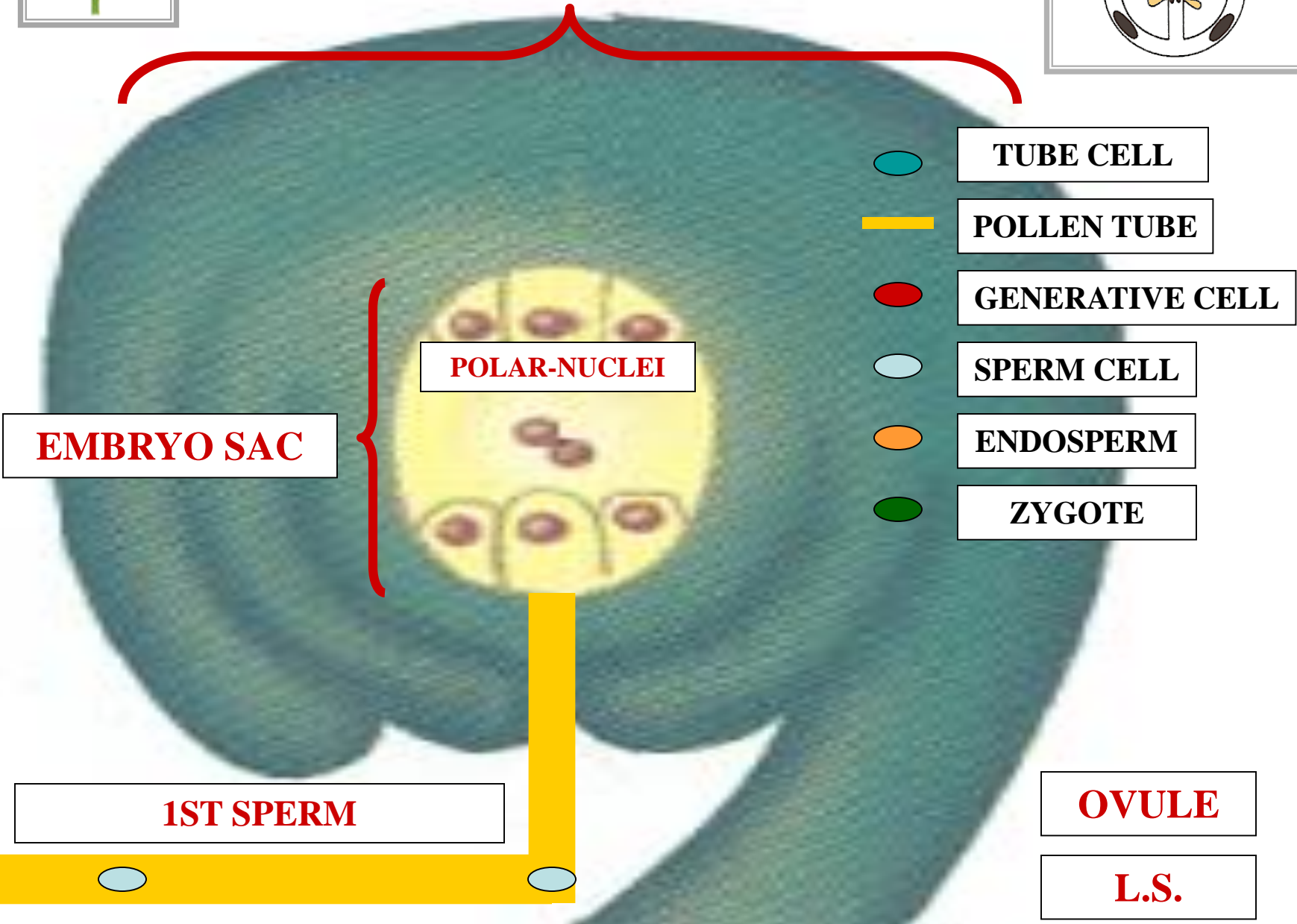
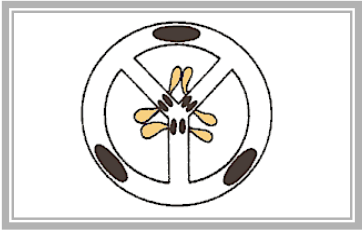

TUBE CELL

POLLEN TUBE

GENERATIVE CELL

SPERM CELL

ENDOSPERM

ZYGOTE

EMBRYO SAC

POLAR-NUCLEI

1ST SPERM

OVULE

L.S.



OVULE

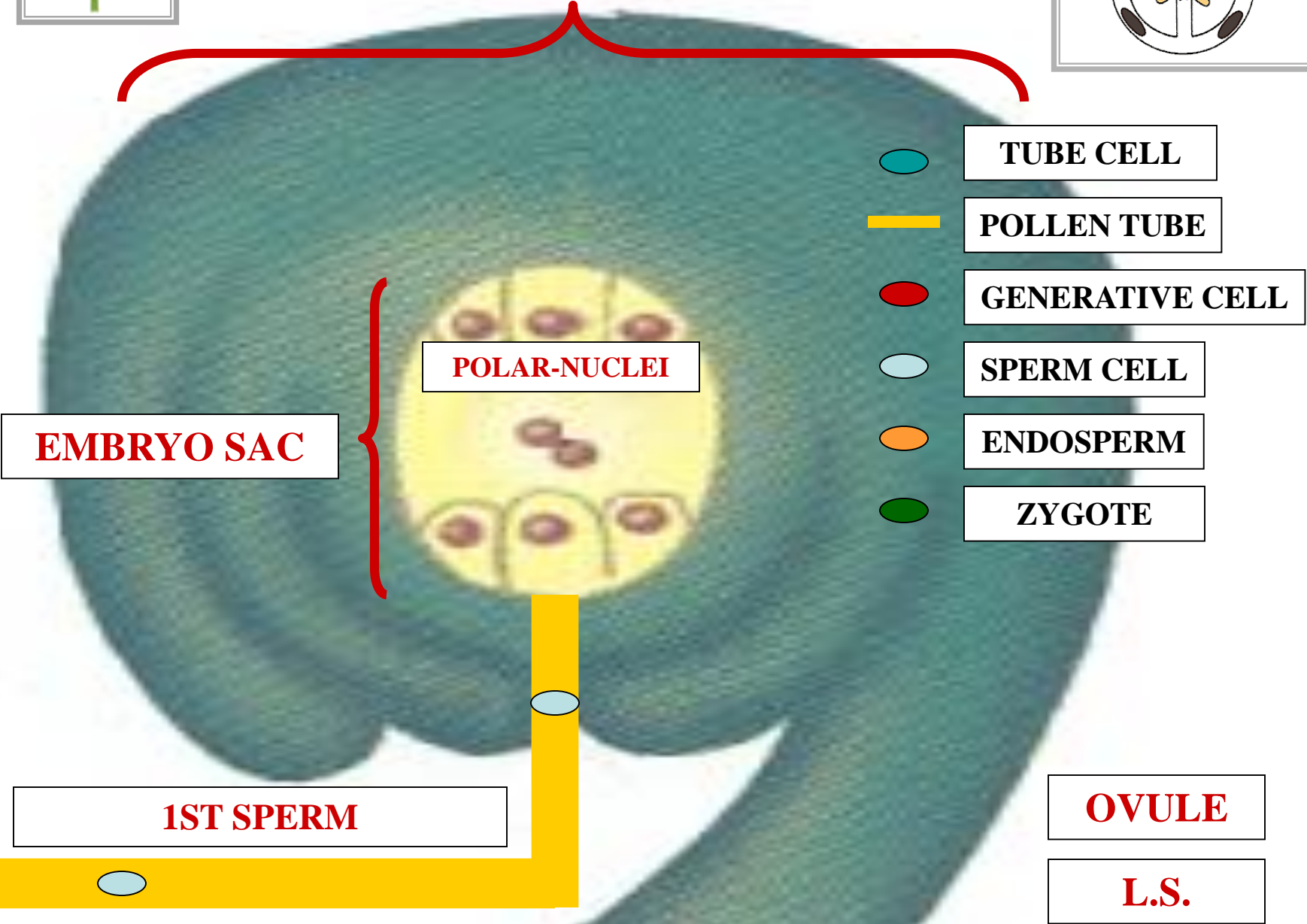
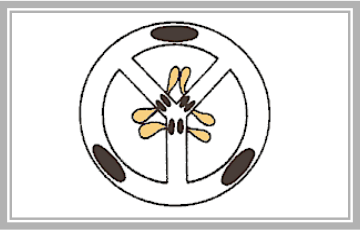

TUBE CELL

POLLEN TUBE

GENERATIVE CELL

SPERM CELL

ENDOSPERM

ZYGOTE

EMBRYO SAC

POLAR-NUCLEI

1ST SPERM

OVULE

L.S.



OVULE

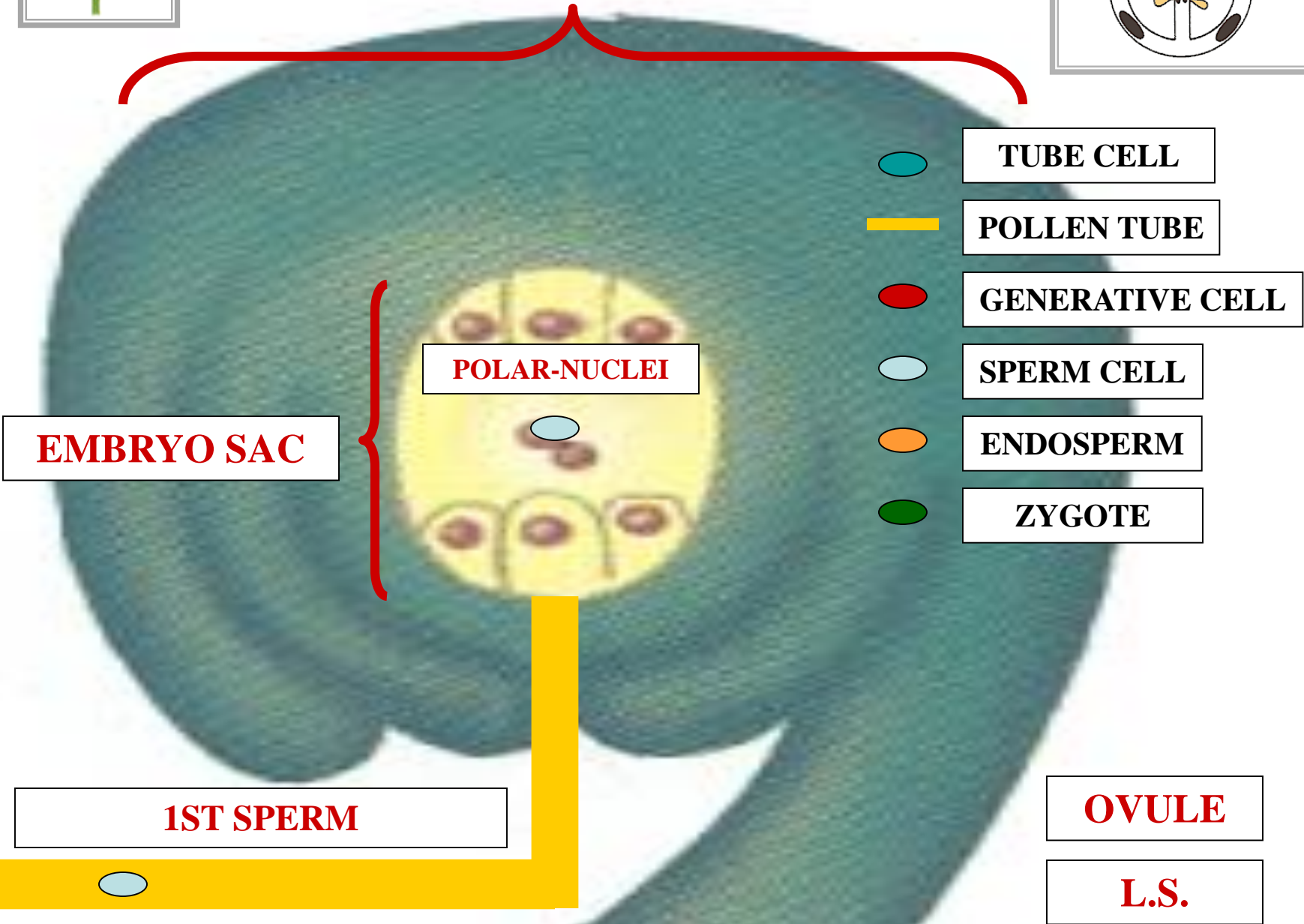
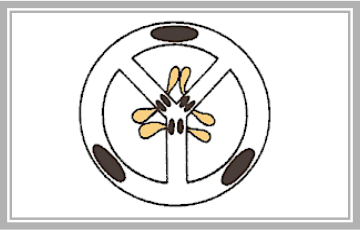

TUBE CELL

POLLEN TUBE

GENERATIVE CELL

SPERM CELL

ENDOSPERM

ZYGOTE

EMBRYO SAC

POLAR-NUCLEI

1ST SPERM

OVULE

L.S.



OVULE

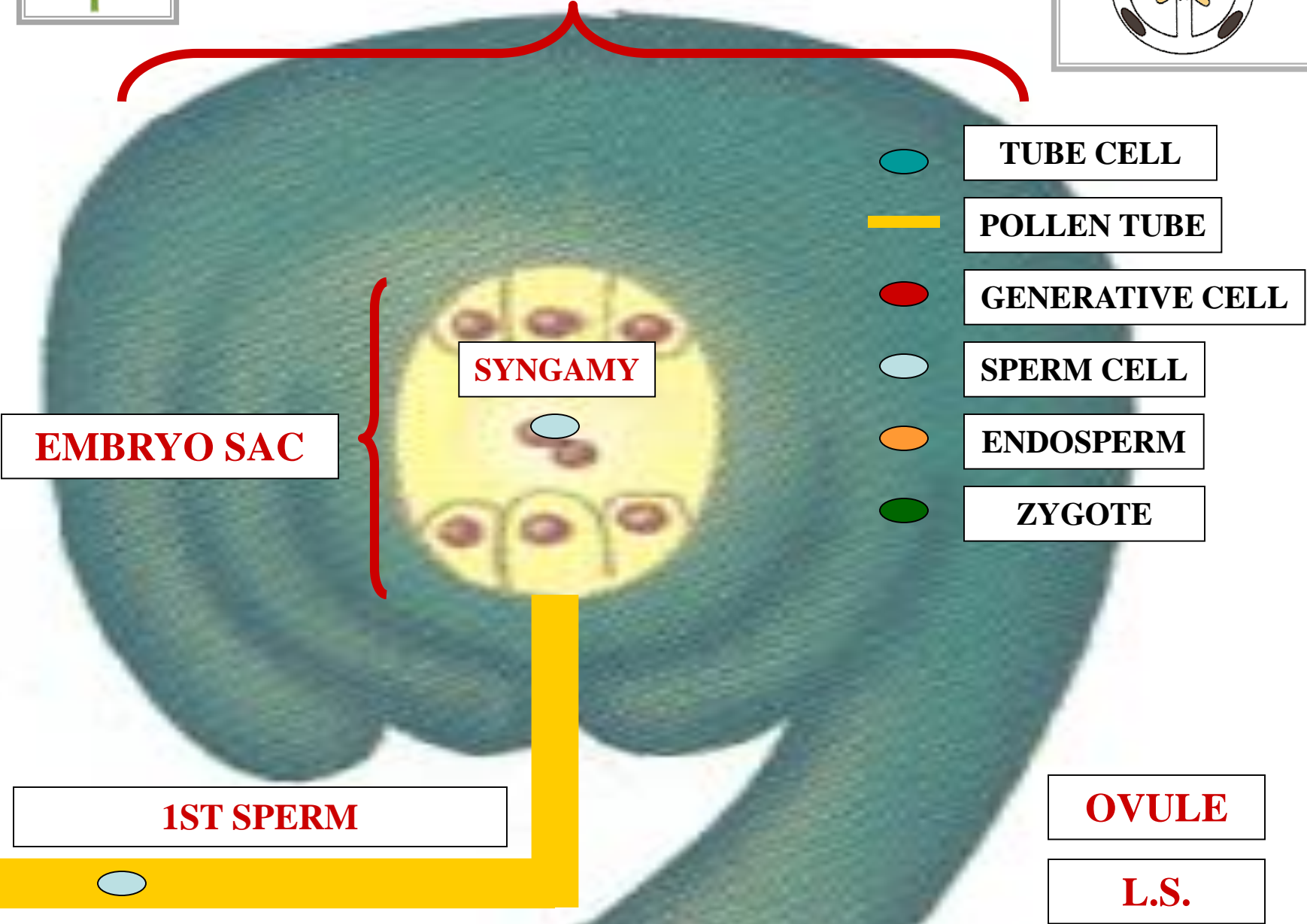
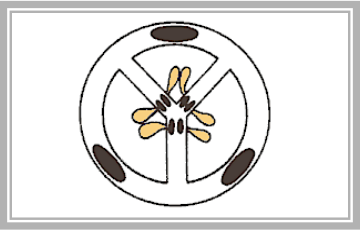

TUBE CELL

POLLEN TUBE

GENERATIVE CELL

SPERM CELL

ENDOSPERM

ZYGOTE

EMBRYO SAC

SYNGAMY

1ST SPERM

OVULE

L.S.



OVULE

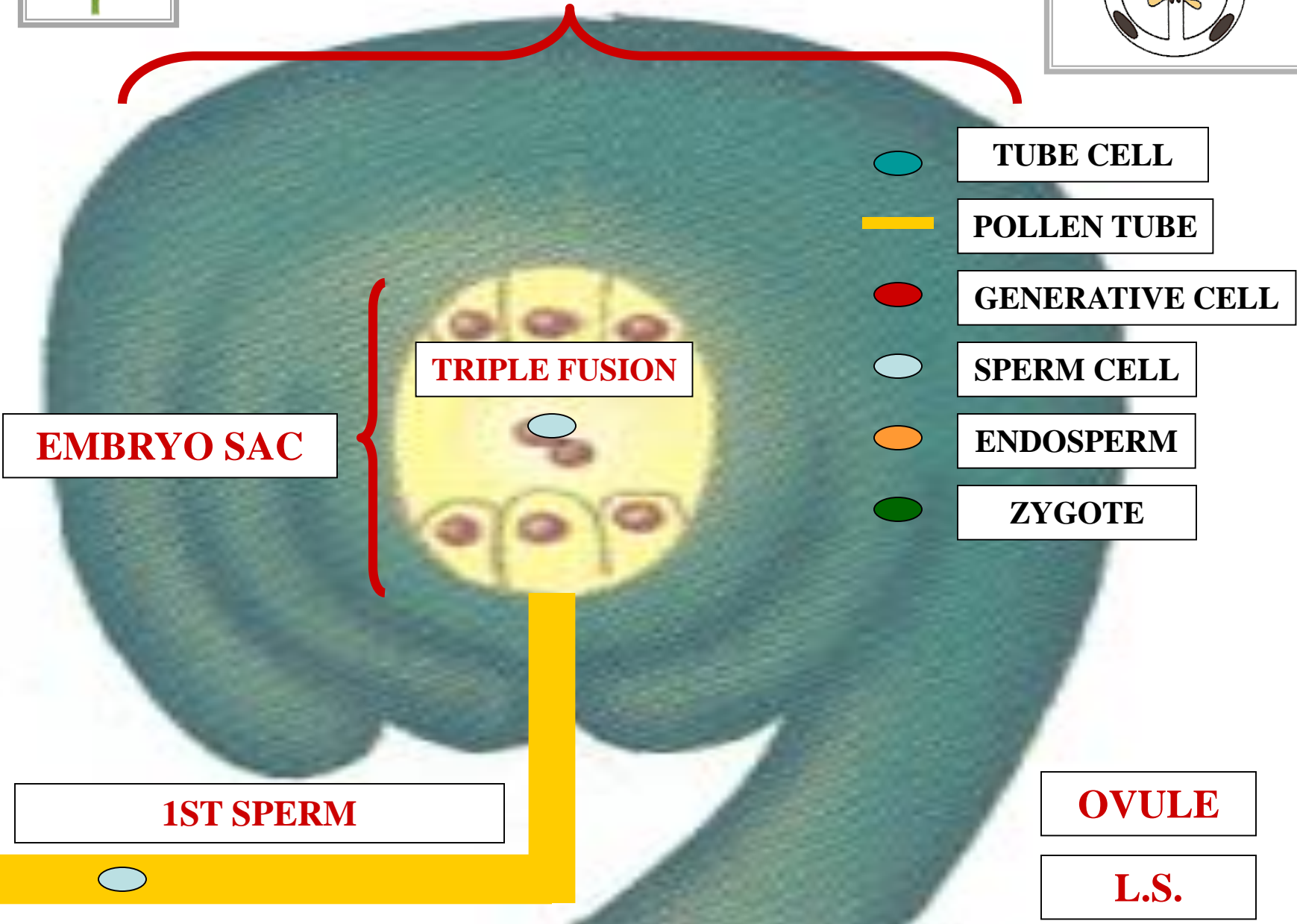

TUBE CELL

POLLEN TUBE

GENERATIVE CELL

SPERM CELL

ENDOSPERM

ZYGOTE

TRIPLE FUSION

EMBRYO SAC

1ST SPERM

OVULE

L.S.



OVULE

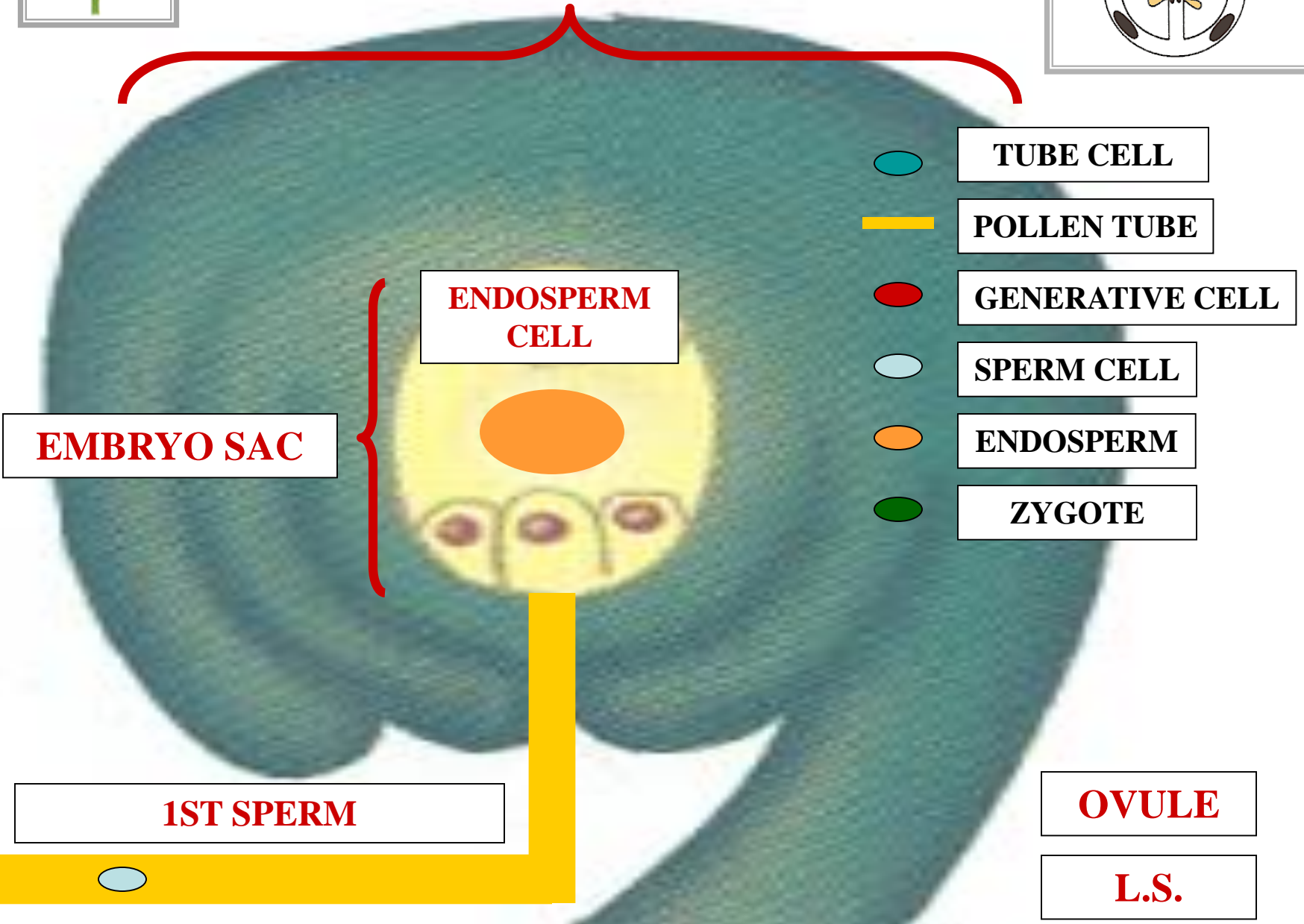

TUBE CELL

POLLEN TUBE

GENERATIVE CELL

SPERM CELL

ENDOSPERM

ZYGOTE

ENDOSPERM CELL

EMBRYO SAC

1ST SPERM

OVULE

L.S.

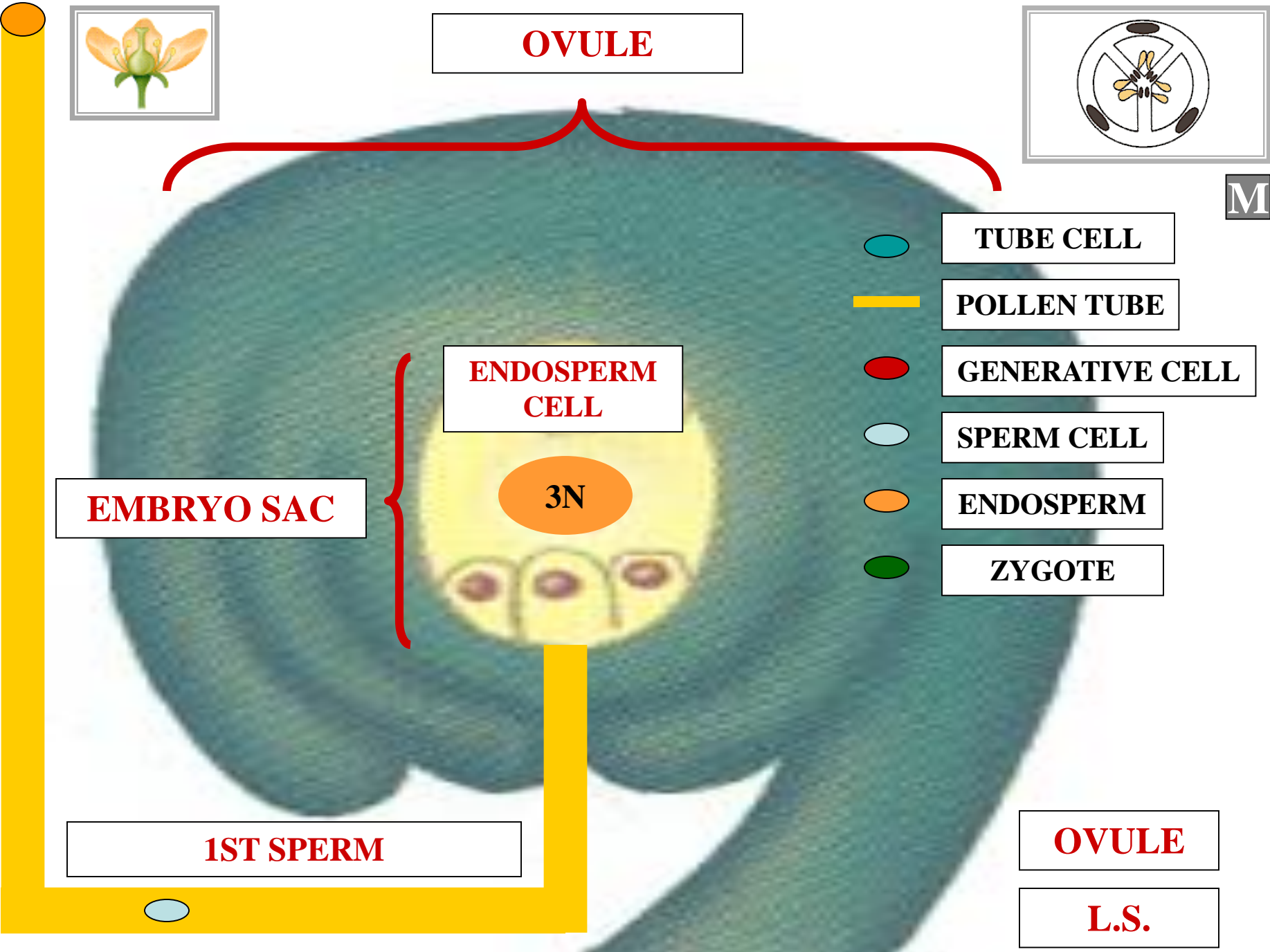

OVULE



M

TUBE CELL

POLLEN TUBE

GENERATIVE CELL

SPERM CELL

ENDOSPERM

ZYGOTE

ENDOSPERM CELL

EMBRYO SAC

3N

1ST SPERM

OVULE

L.S.



OVULE



TUBE CELL



POLLEN TUBE



GENERATIVE CELL



SPERM CELL



ENDOSPERM



ZYGOTE

ENDOSPERM CELL

MITOSIS

3N

EMBRYO SAC

1ST SPERM

OVULE

L.S.





OVULE

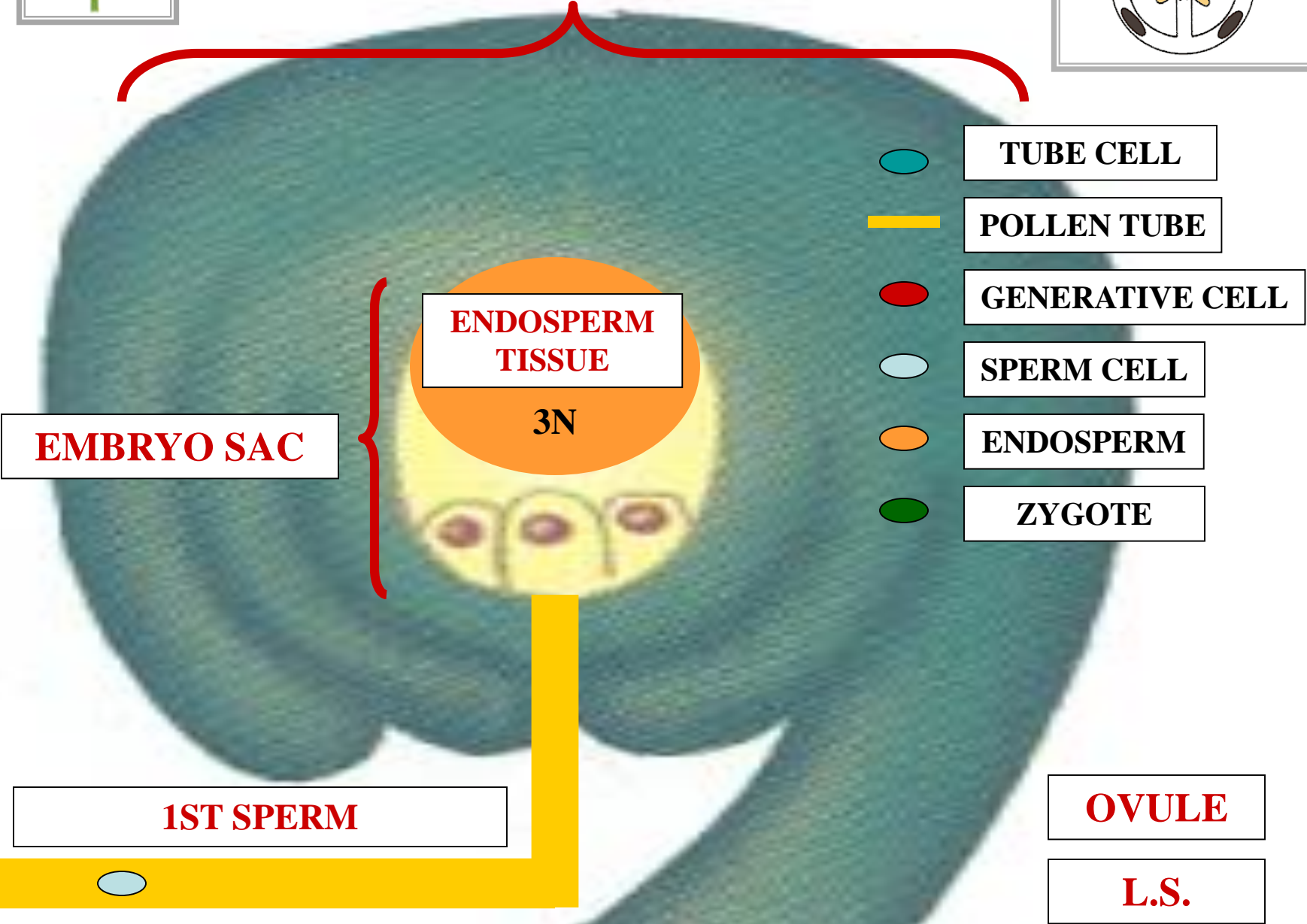

TUBE CELL

POLLEN TUBE

GENERATIVE CELL

SPERM CELL

ENDOSPERM

ZYGOTE

ENDOSPERM TISSUE

$3N$

EMBRYO SAC

1ST SPERM

OVULE

L.S.



OVULE

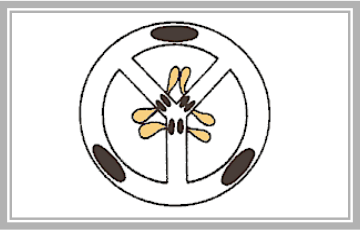

EMBRYO SAC

EMBRYO NUTRIENT

3N

1ST SPERM

TUBE CELL

POLLEN TUBE

GENERATIVE CELL

SPERM CELL

ENDOSPERM

ZYGOTE

OVULE

L.S.





OVULE

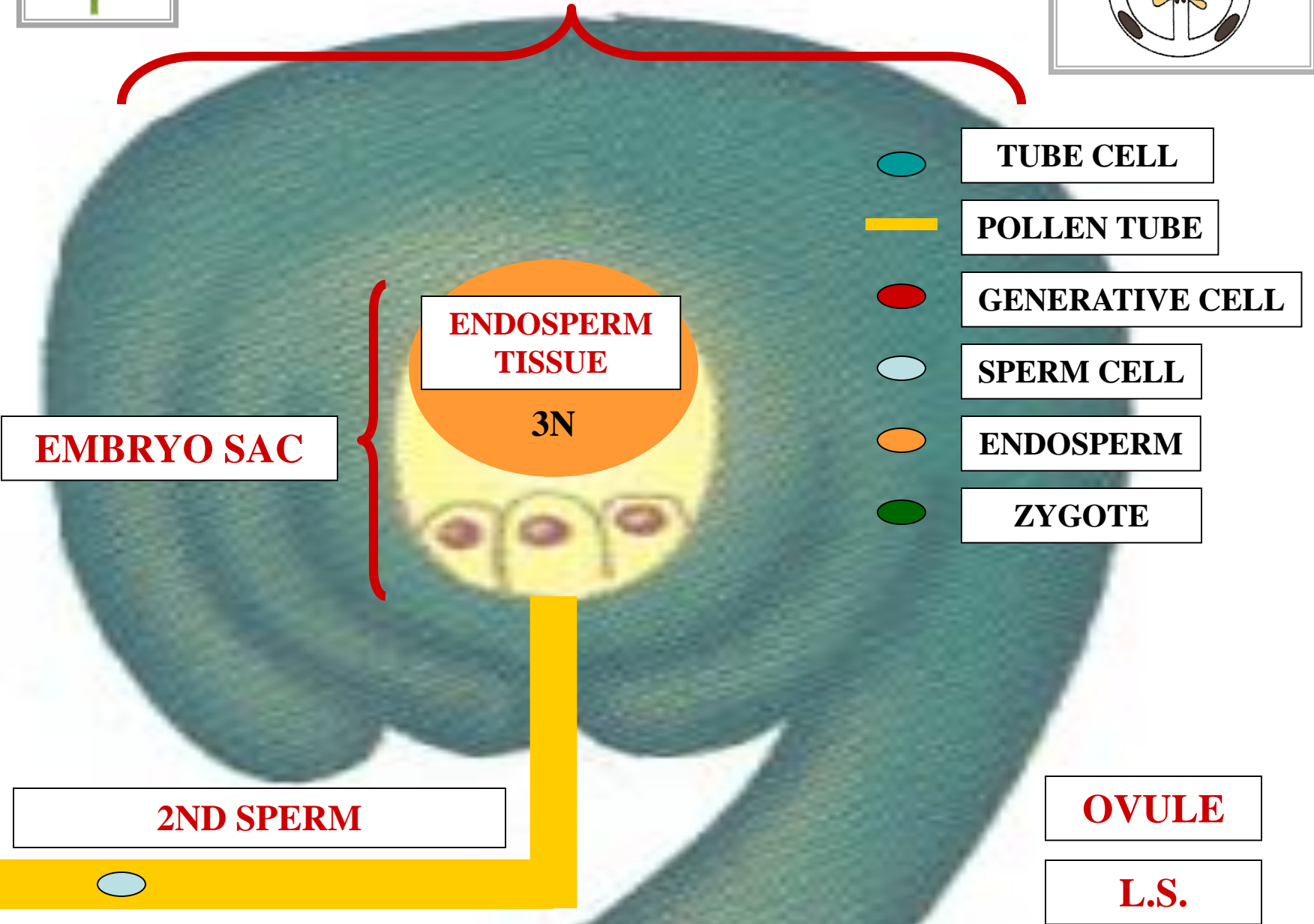

TUBE CELL

POLLEN TUBE

GENERATIVE CELL

SPERM CELL

ENDOSPERM

ZYGOTE

ENDOSPERM TISSUE

3N

EMBRYO SAC

2ND SPERM

OVULE

L.S.



OVULE



EMBRYO SAC

ENDOSPERM TISSUE

3N

EGG

TUBE CELL

POLLEN TUBE

GENERATIVE CELL

SPERM CELL

ENDOSPERM

ZYGOTE

2ND SPERM

OVULE

L.S.





OVULE

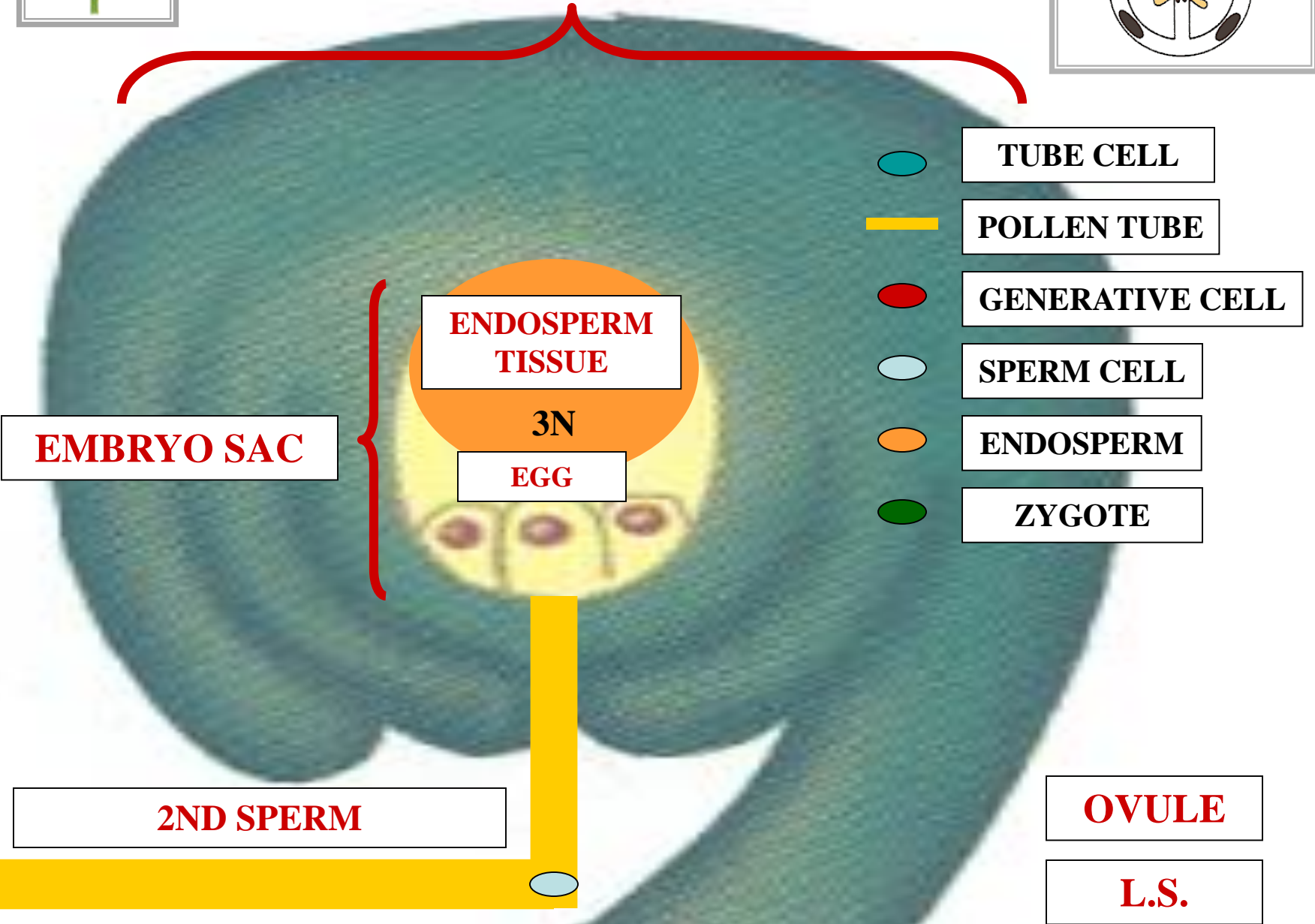
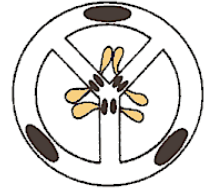

TUBE CELL

POLLEN TUBE

GENERATIVE CELL

SPERM CELL

ENDOSPERM

ZYGOTE

ENDOSPERM TISSUE

3N

EGG

EMBRYO SAC

2ND SPERM

OVULE

L.S.



OVULE

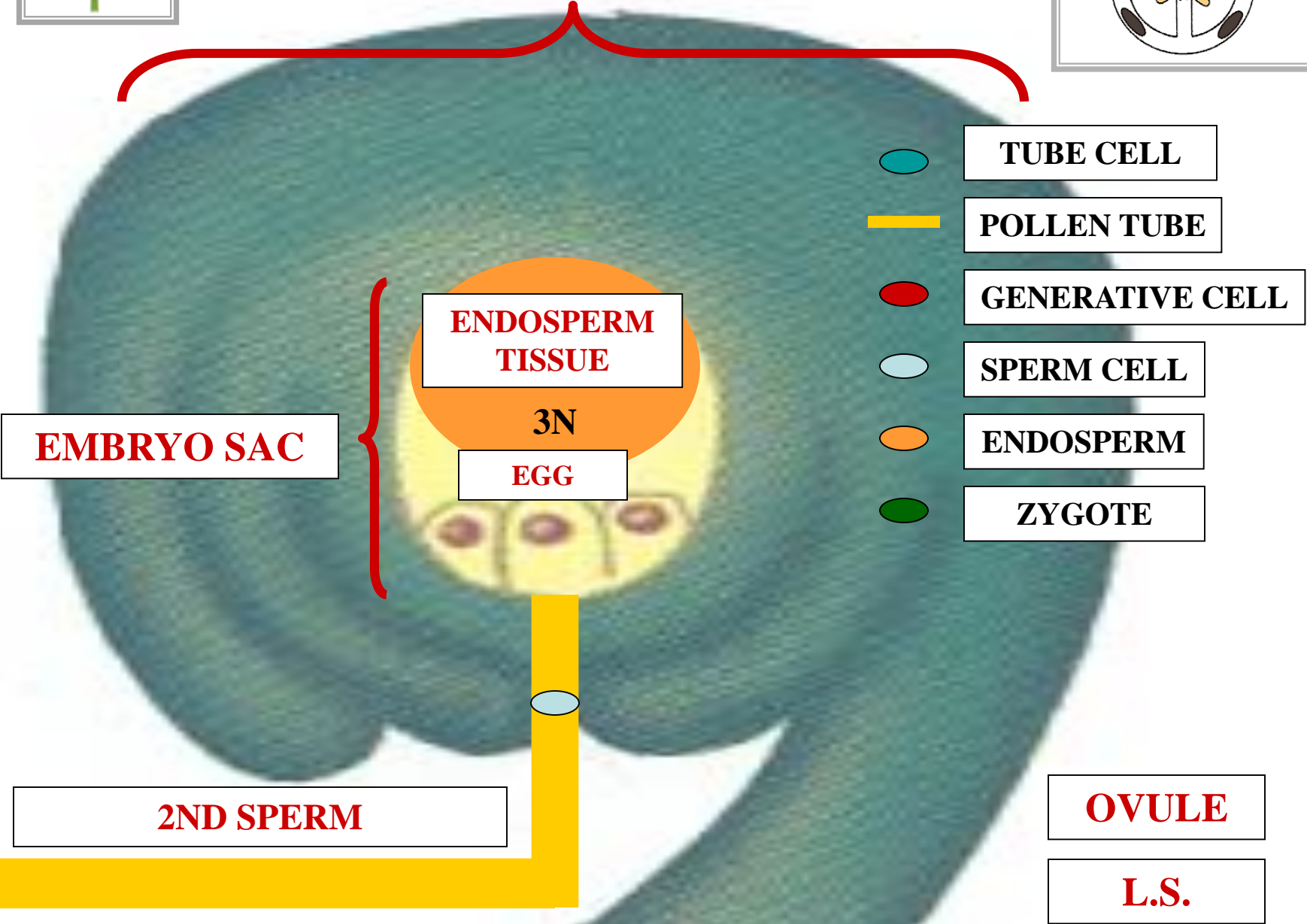
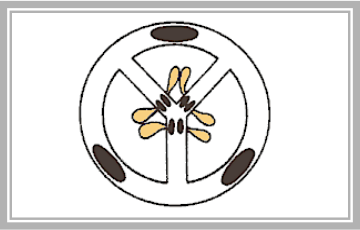

TUBE CELL

POLLEN TUBE

GENERATIVE CELL

SPERM CELL

ENDOSPERM

ZYGOTE

ENDOSPERM TISSUE

3N

EGG

EMBRYO SAC

2ND SPERM

OVULE

L.S.



OVULE

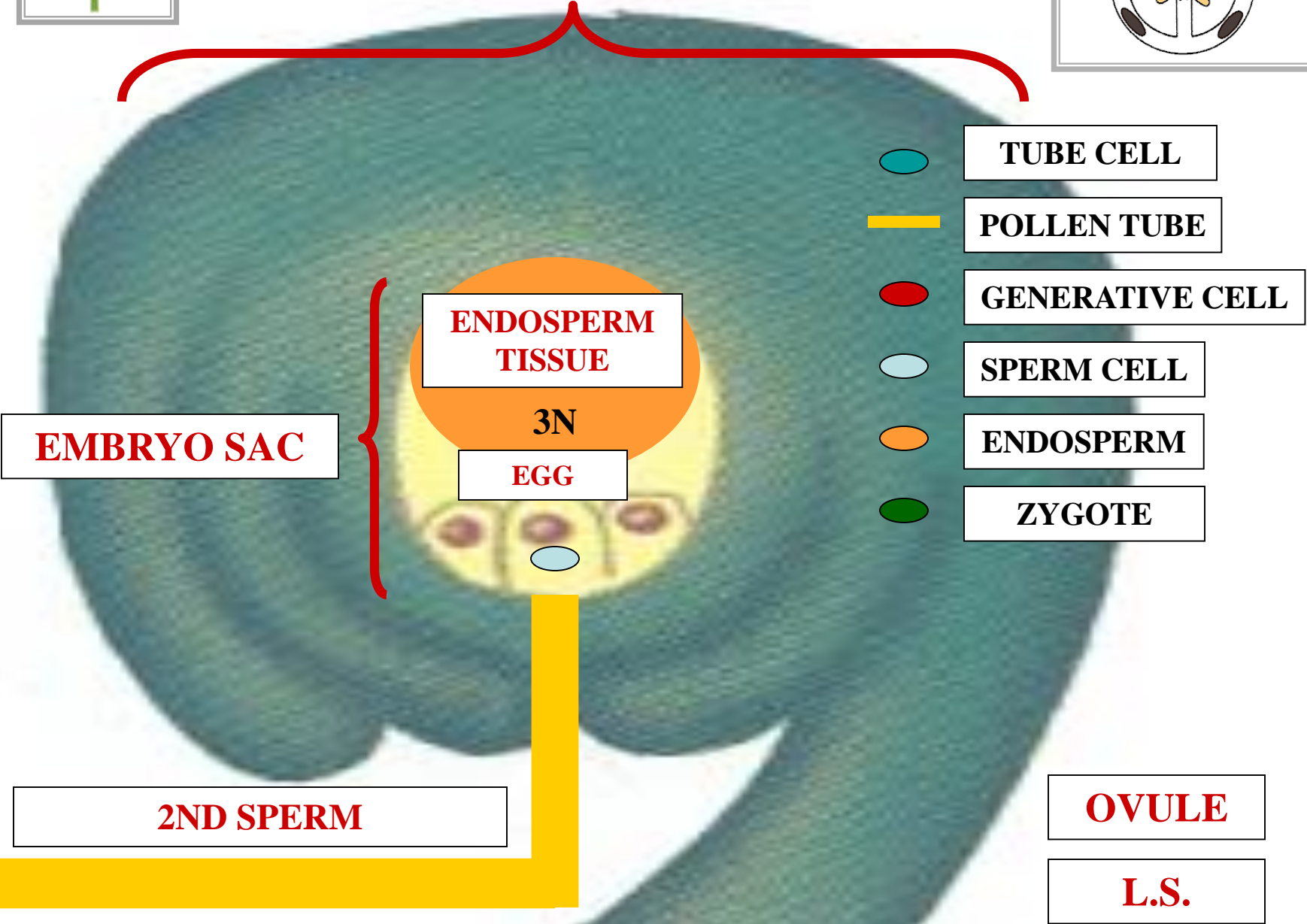

TUBE CELL

POLLEN TUBE

GENERATIVE CELL

SPERM CELL

ENDOSPERM

ZYGOTE

EMBRYO SAC

ENDOSPERM TISSUE

EGG

3N

2ND SPERM

OVULE

L.S.



OVULE

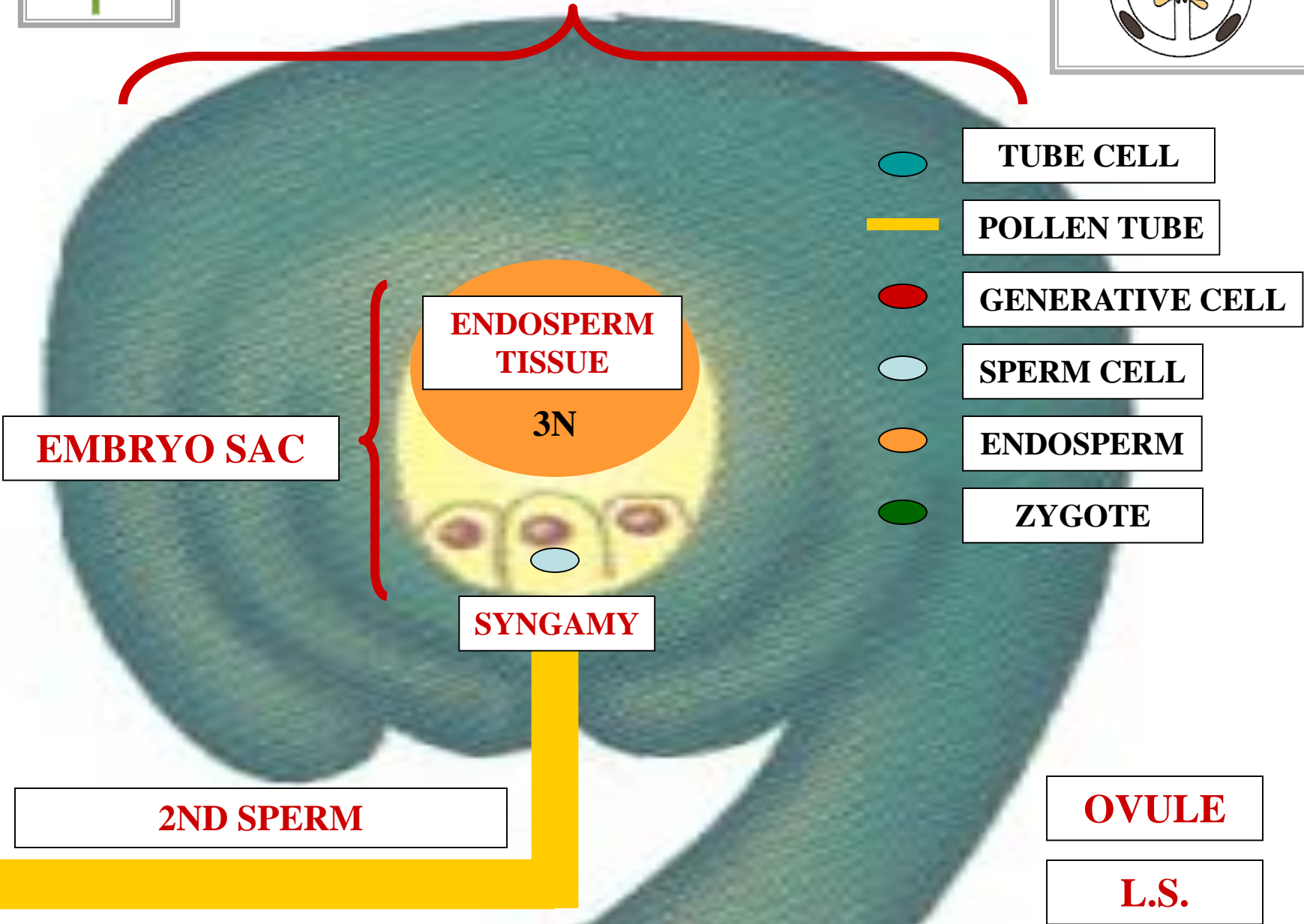

TUBE CELL

POLLEN TUBE

GENERATIVE CELL

SPERM CELL

ENDOSPERM

ZYGOTE

ENDOSPERM TISSUE

3N

EMBRYO SAC

SYNGAMY

2ND SPERM

OVULE

L.S.

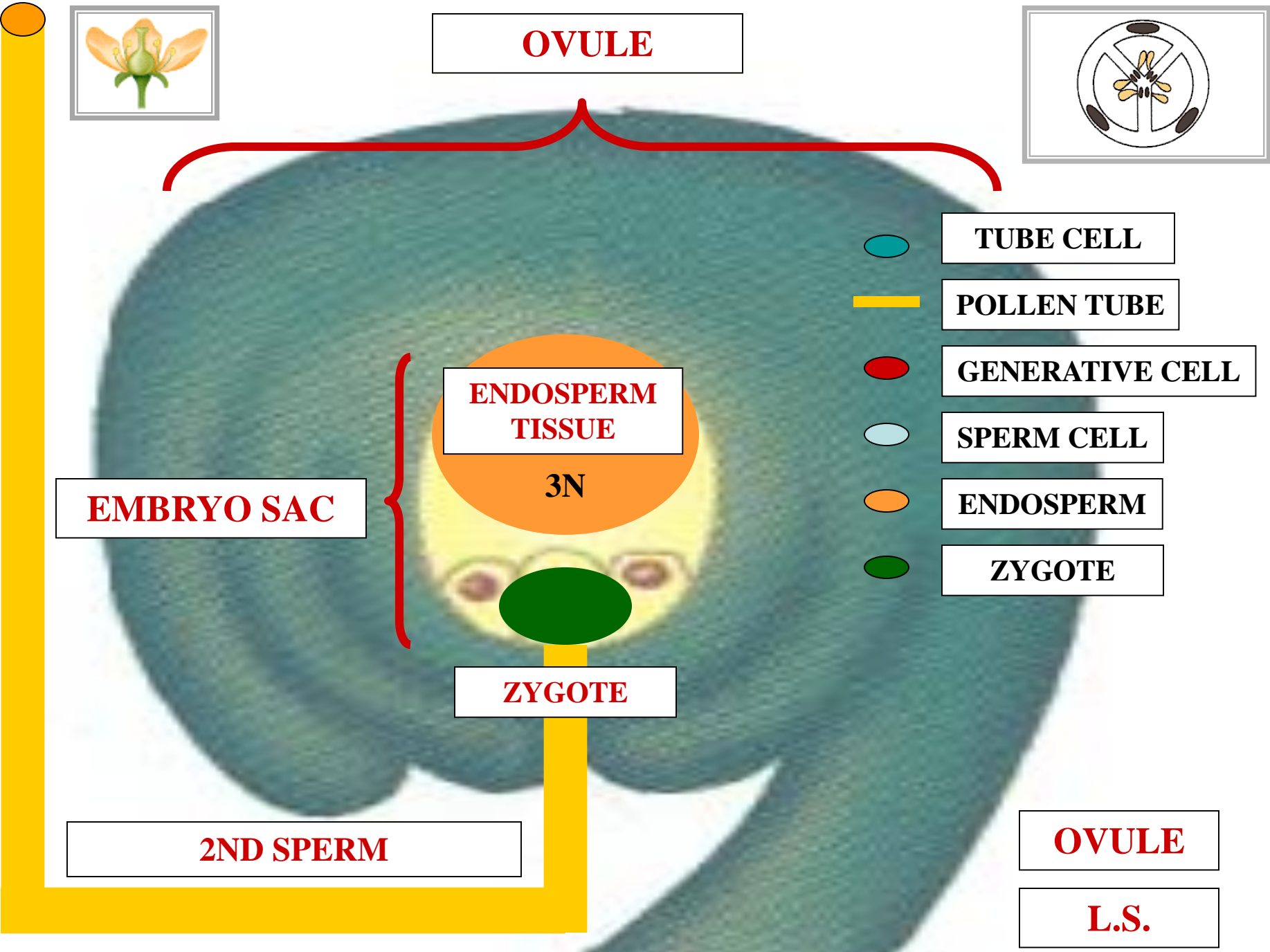

OVULE



TUBE CELL

POLLEN TUBE

GENERATIVE CELL

SPERM CELL

ENDOSPERM

ZYGOTE

EMBRYO SAC

**ENDOSPERM
TISSUE**

3N

ZYGOTE

2ND SPERM

OVULE

L.S.



OVULE

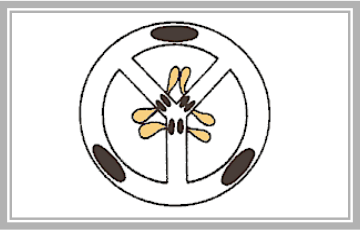

M

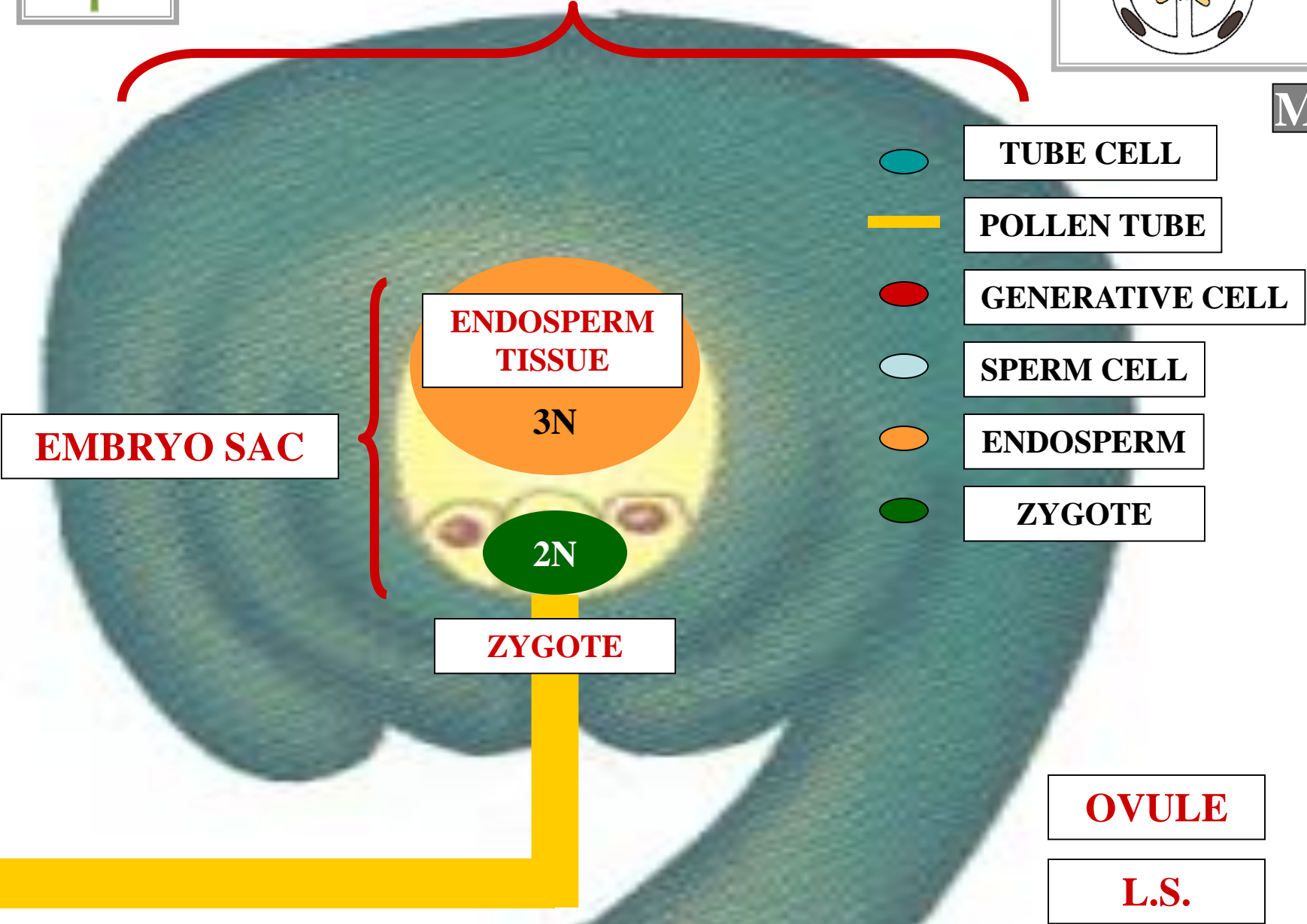

TUBE CELL

POLLEN TUBE

GENERATIVE CELL

SPERM CELL

ENDOSPERM

ZYGOTE

EMBRYO SAC

ENDOSPERM TISSUE

3N

2N

ZYGOTE





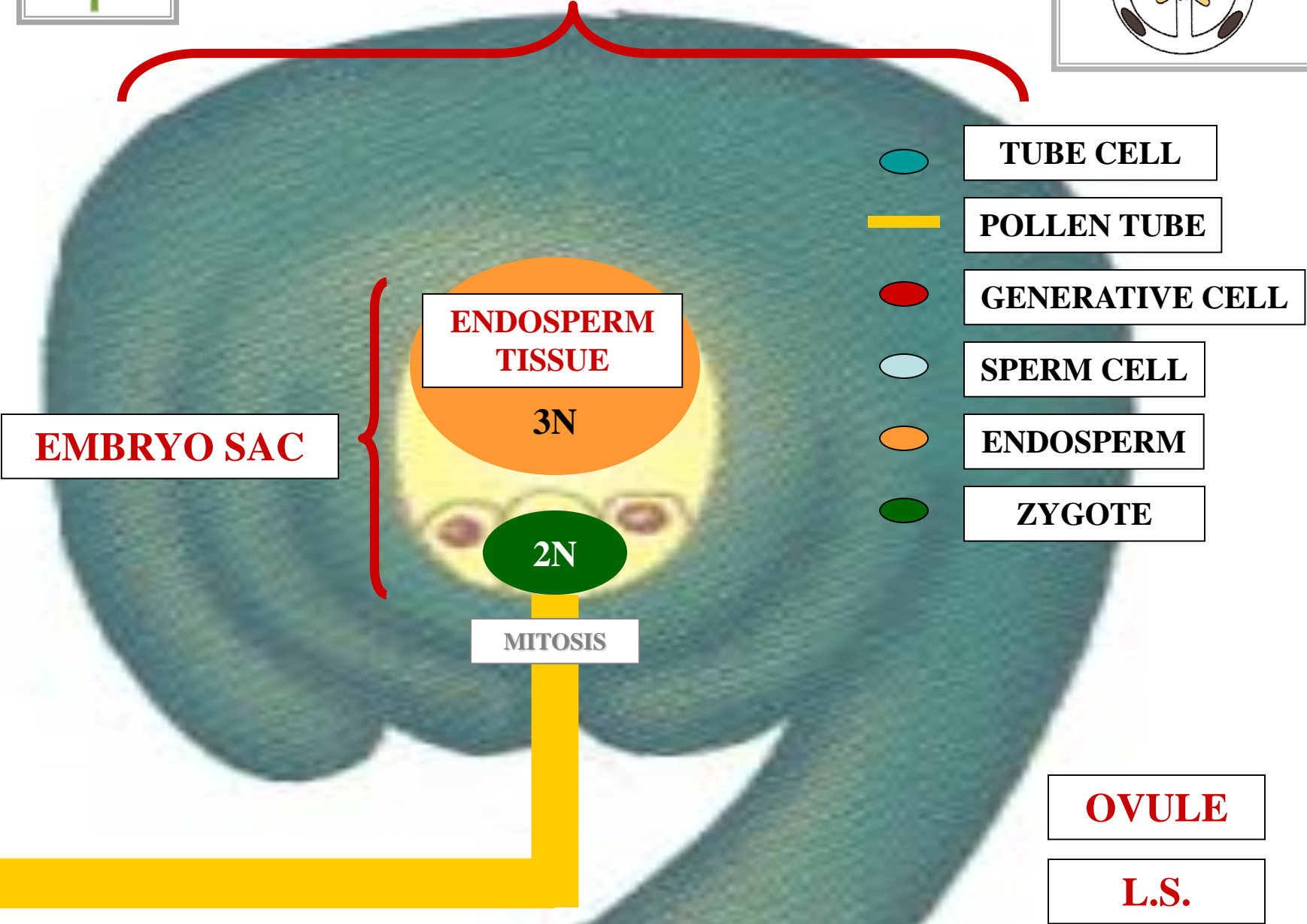
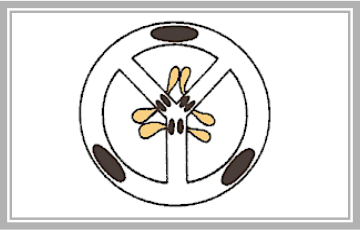

OVULE

L.S.



OVULE



-  **TUBE CELL**
-  **POLLEN TUBE**
-  **GENERATIVE CELL**
-  **SPERM CELL**
-  **ENDOSPERM**
-  **ZYGOTE**

EMBRYO SAC

ENDOSPERM TISSUE

3N

2N

MITOSIS

OVULE

L.S.

OVULE

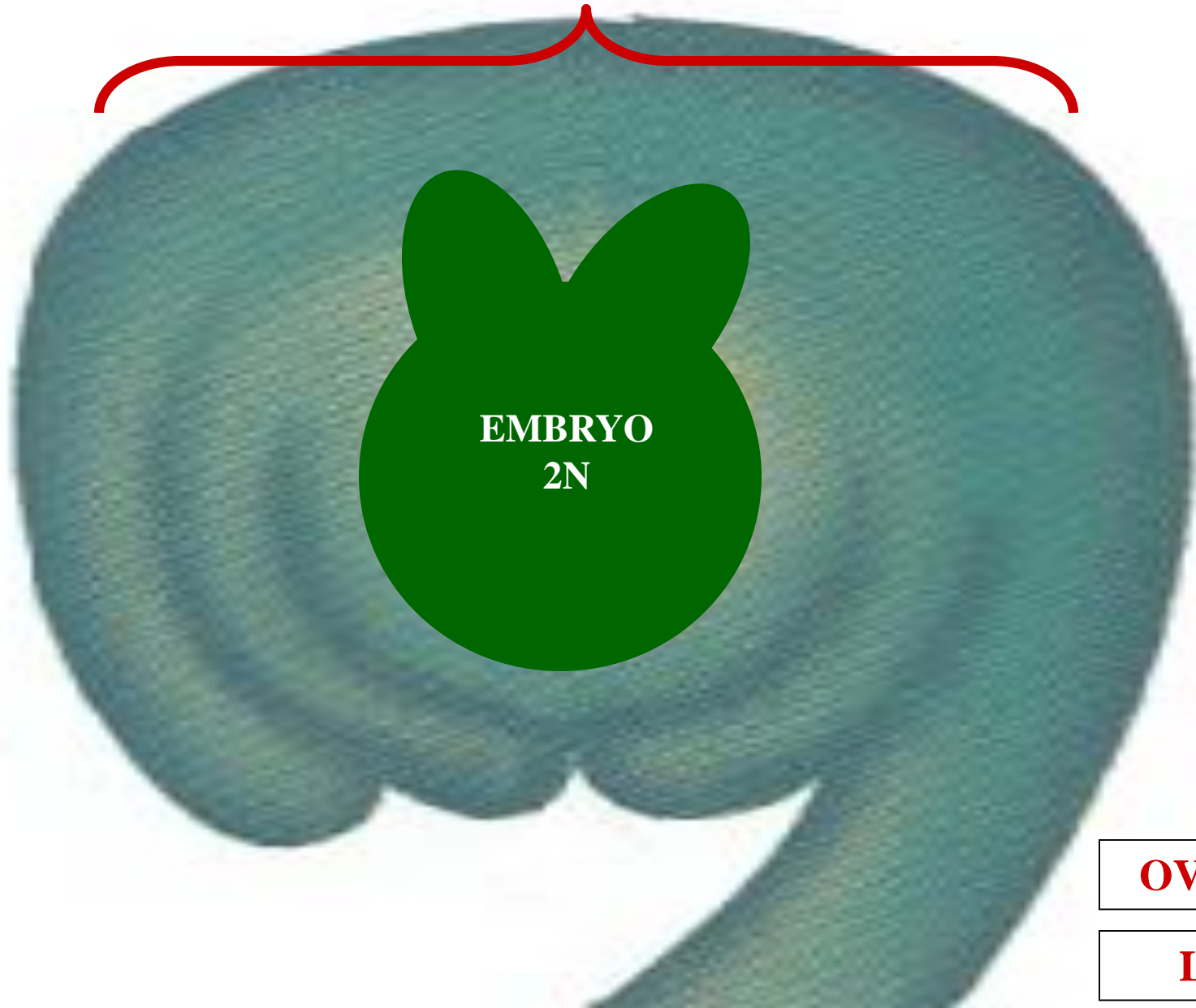

EMBRYO
2N

OVULE

L.S.



SEED

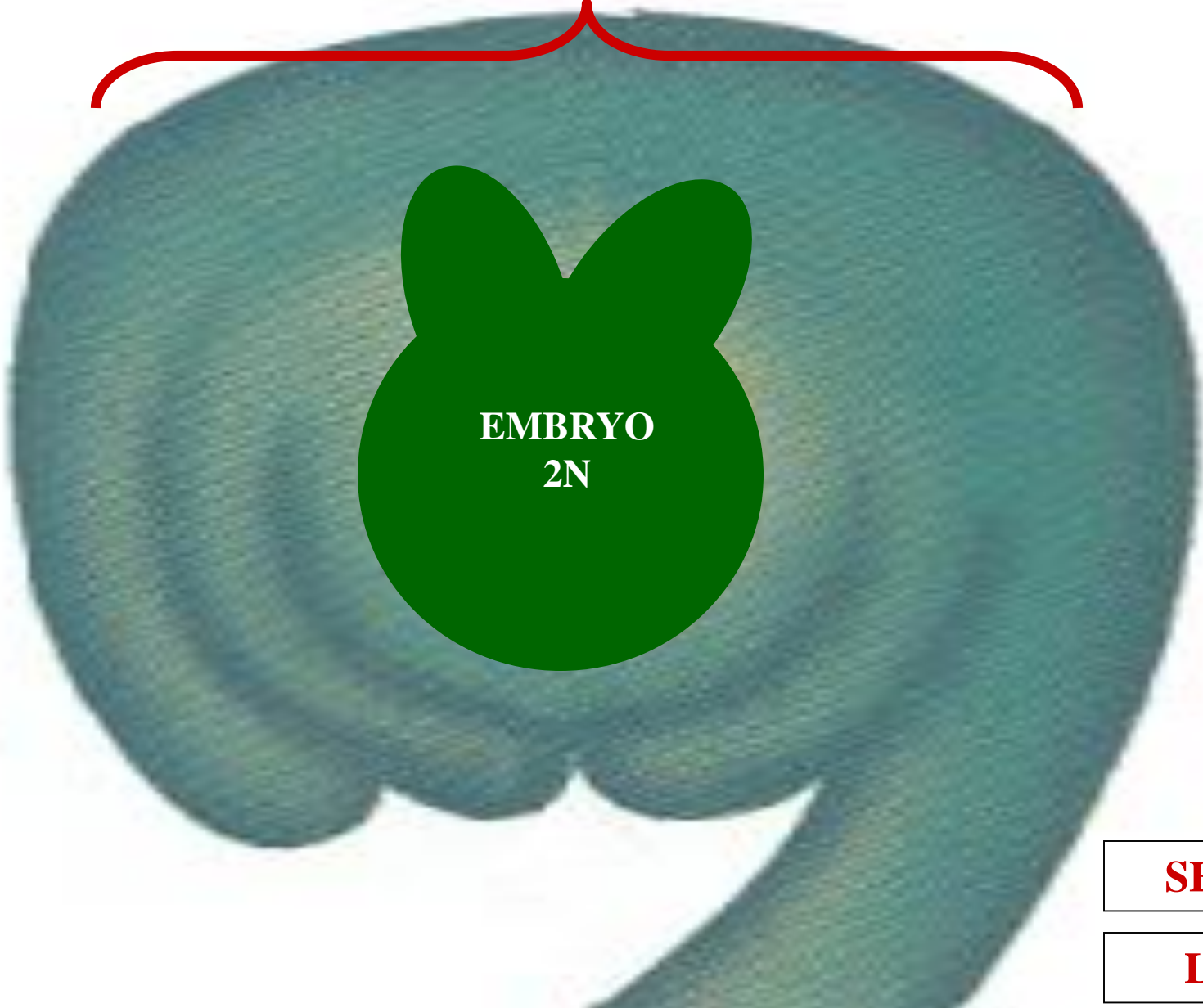

EMBRYO
2N

SEED

L.S.



SEED

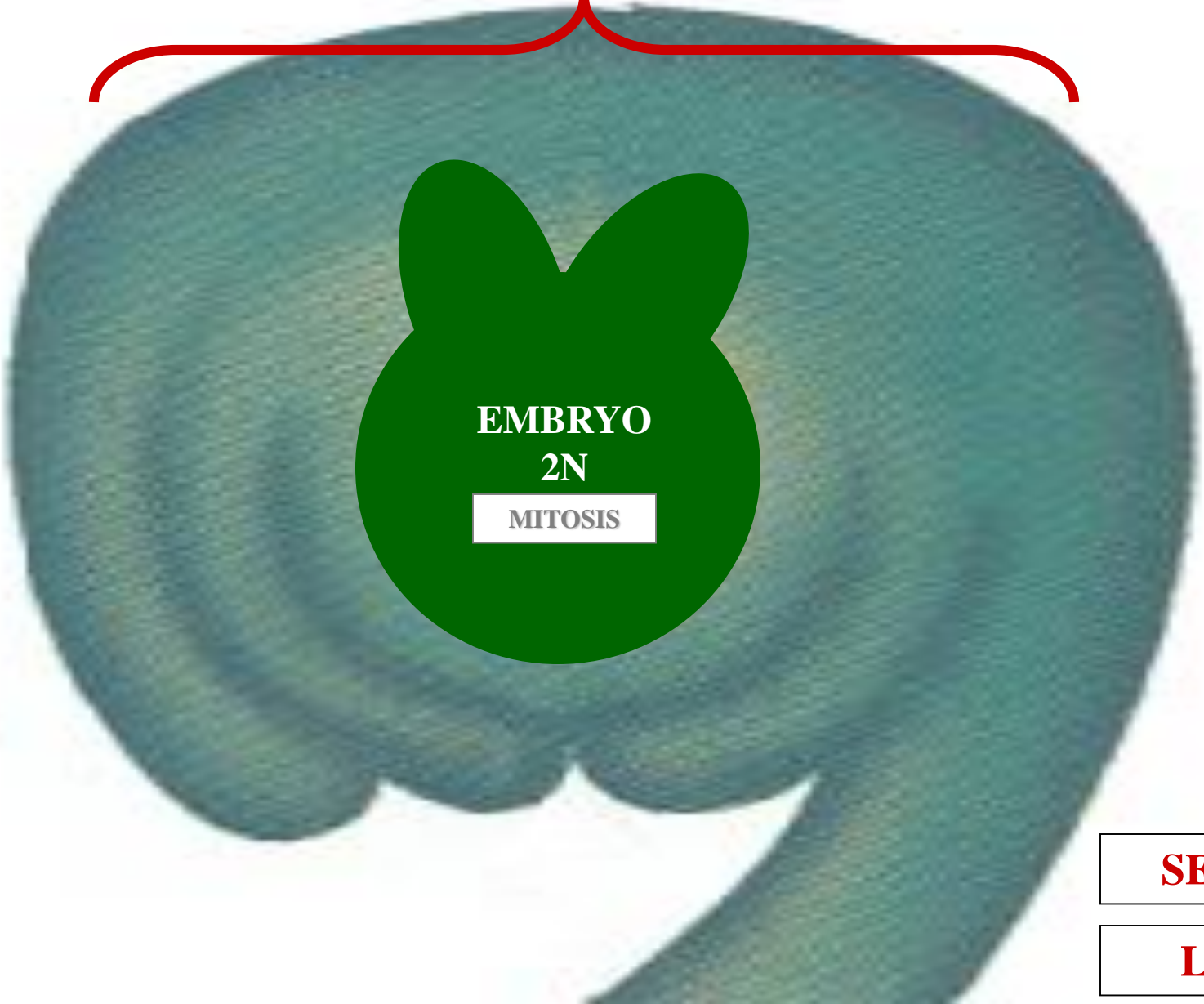

EMBRYO
2N

MITOSIS

SEED

L.S.

SEED

L.S.



MATURE EMBRYO

TESTA

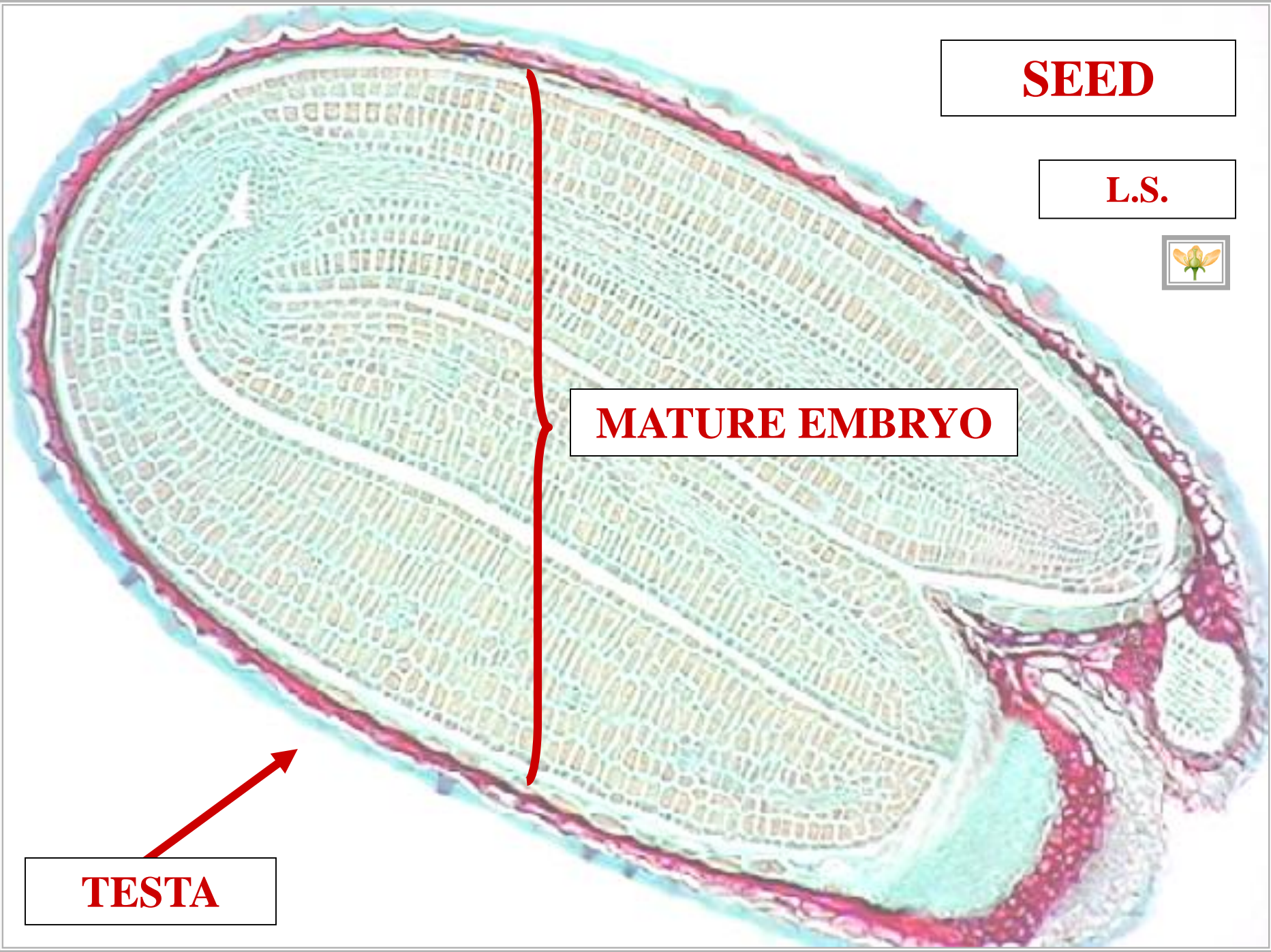



● = SEED

FLOWER

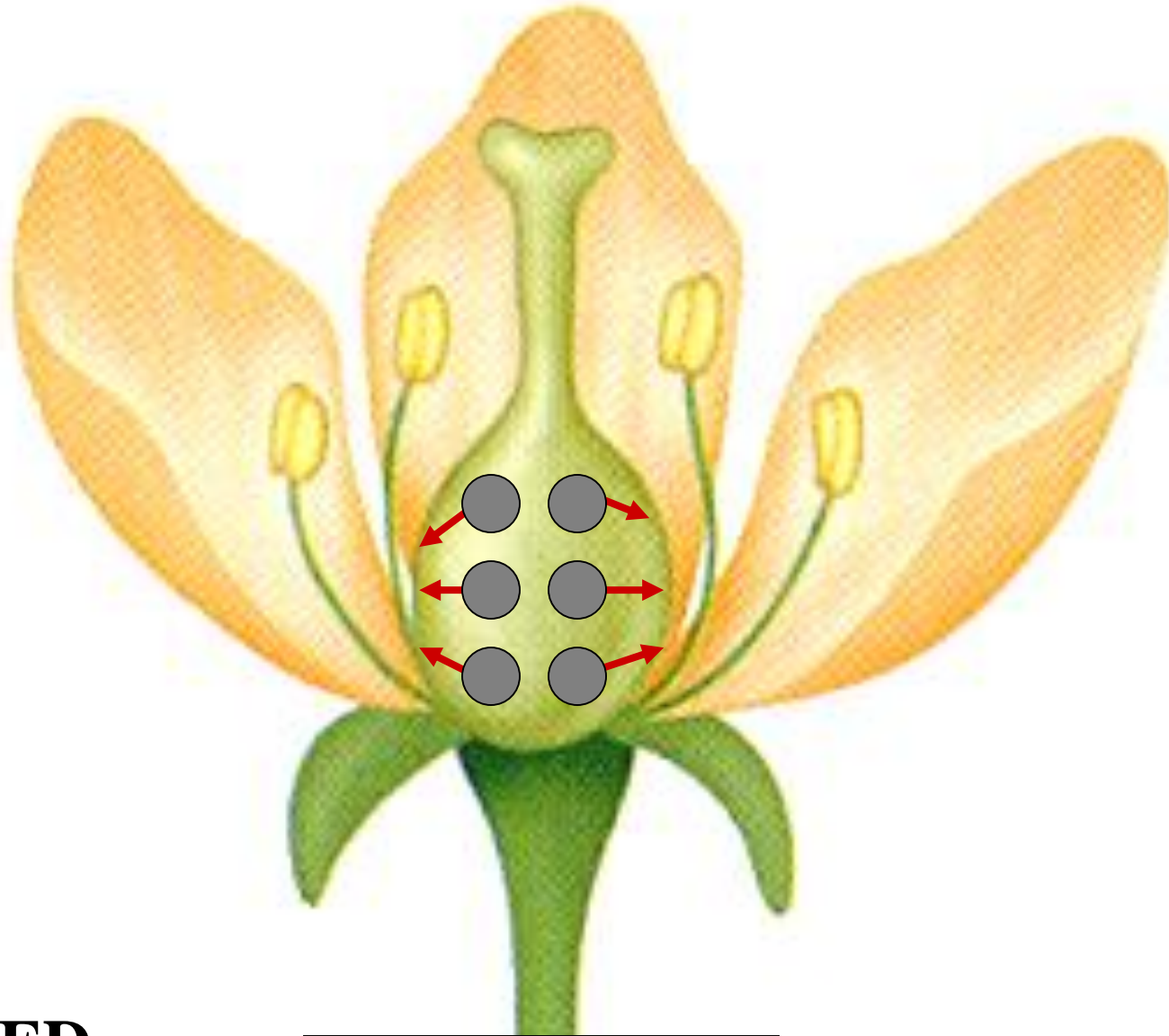

● = SEED

→ = HORMONE

FLOWER

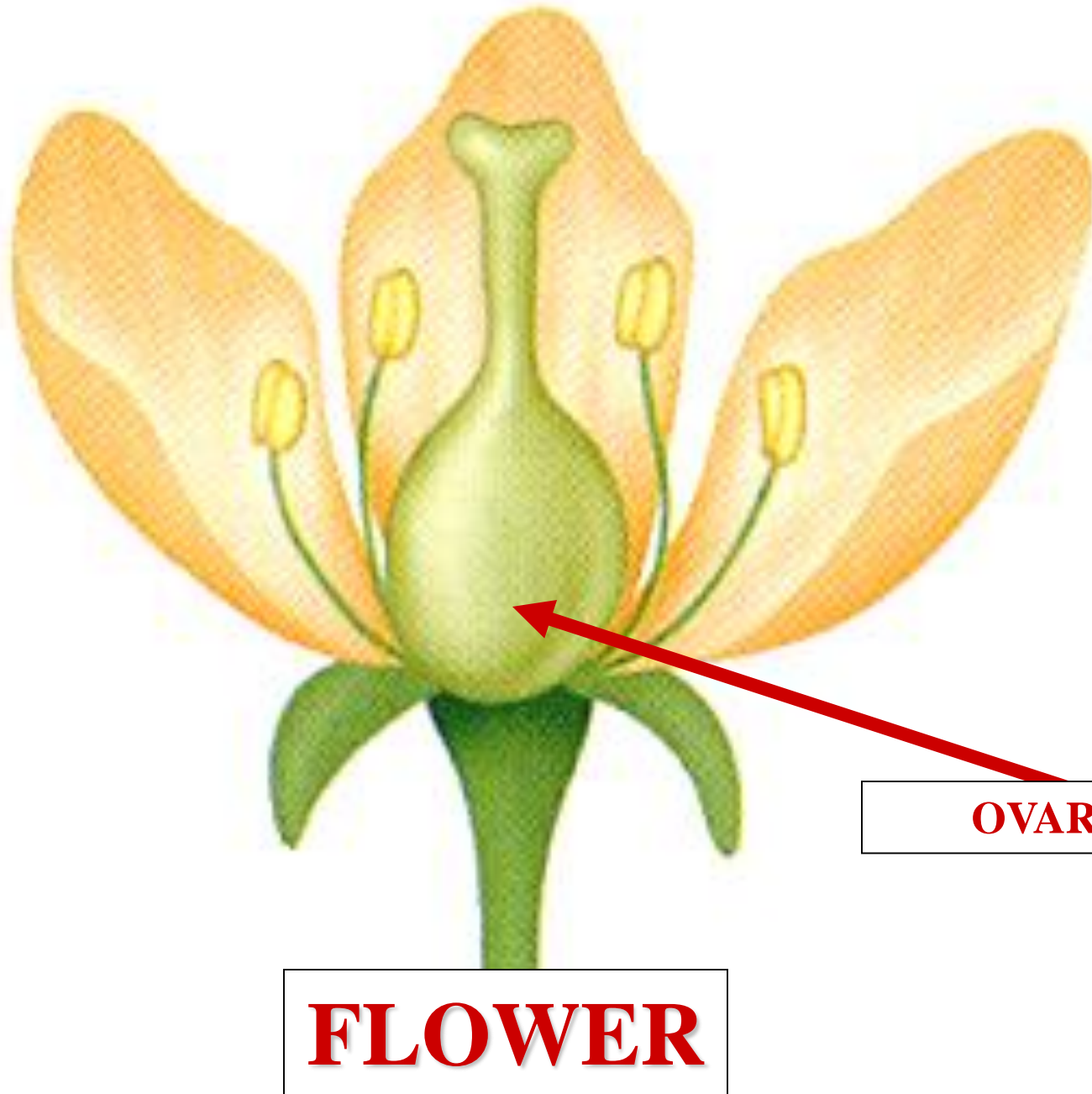

OVARY

FLOWER

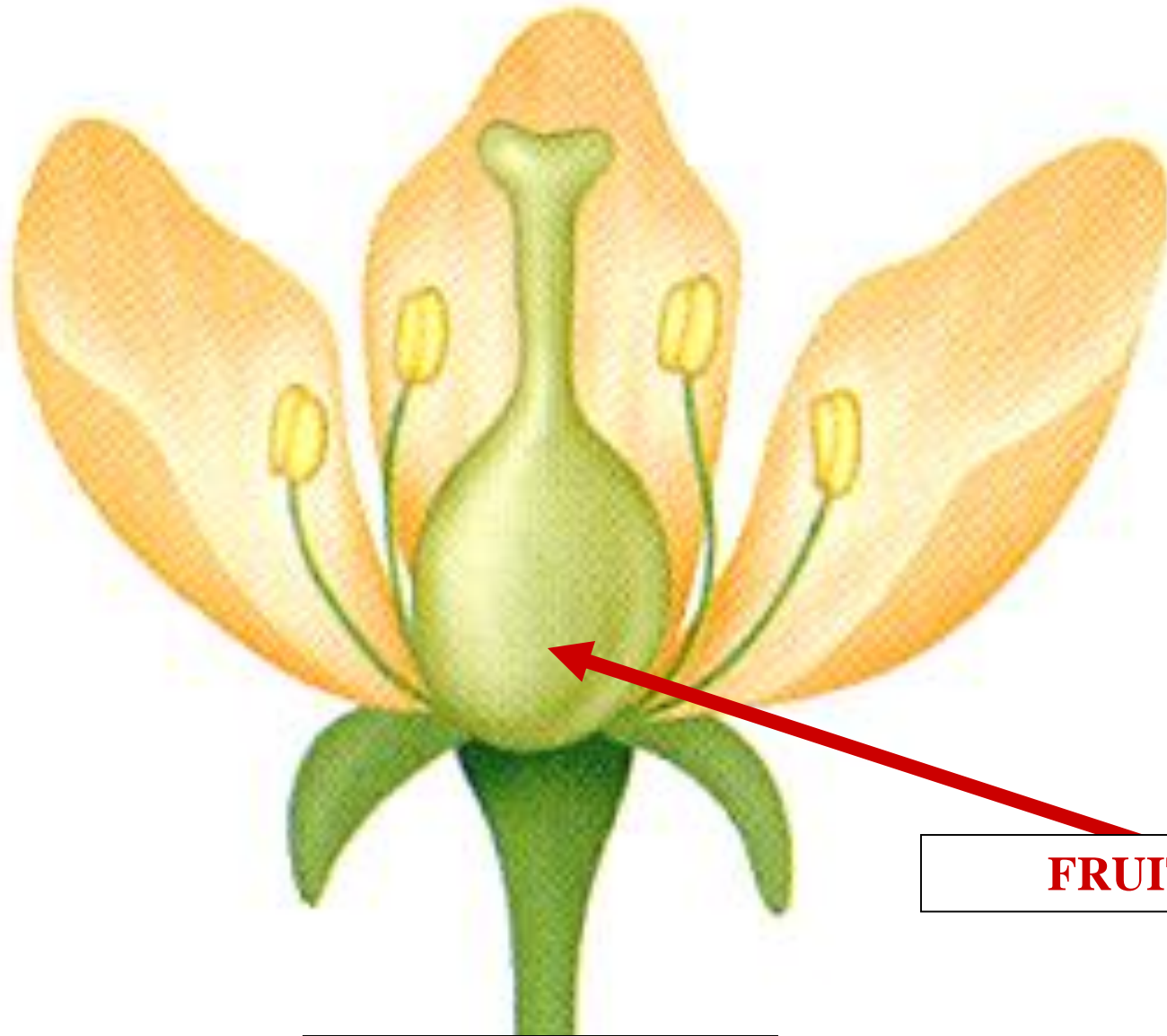

FRUIT

FLOWER

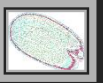

**FRUIT
DISSEMINATED**

SEED

GERMINATES

TESTA

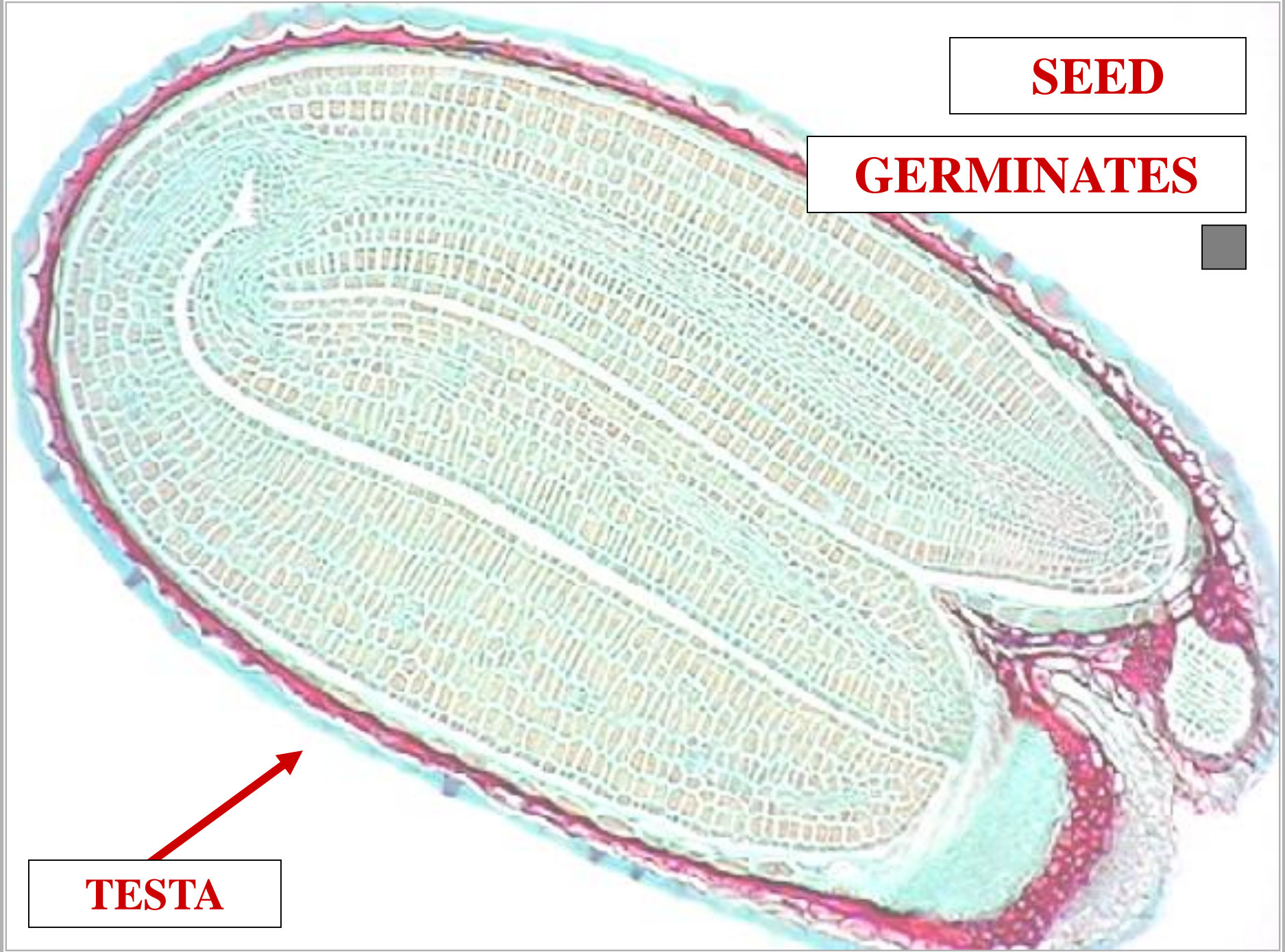

SEED

GERMINATES

M

MATURE EMBRYO

TESTA

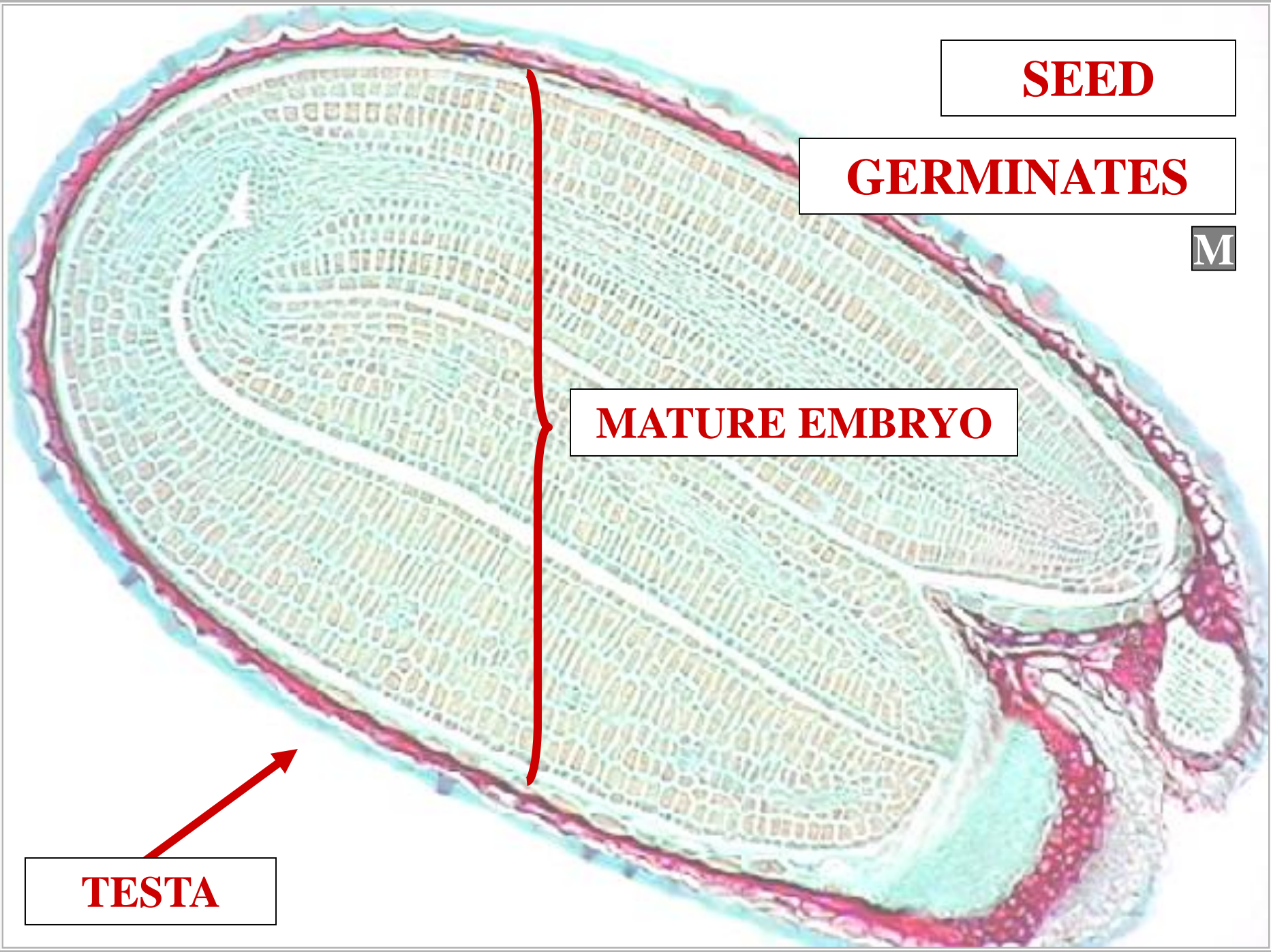

SEED

GERMINATES

MATURE EMBRYO

MITOSIS

TESTA

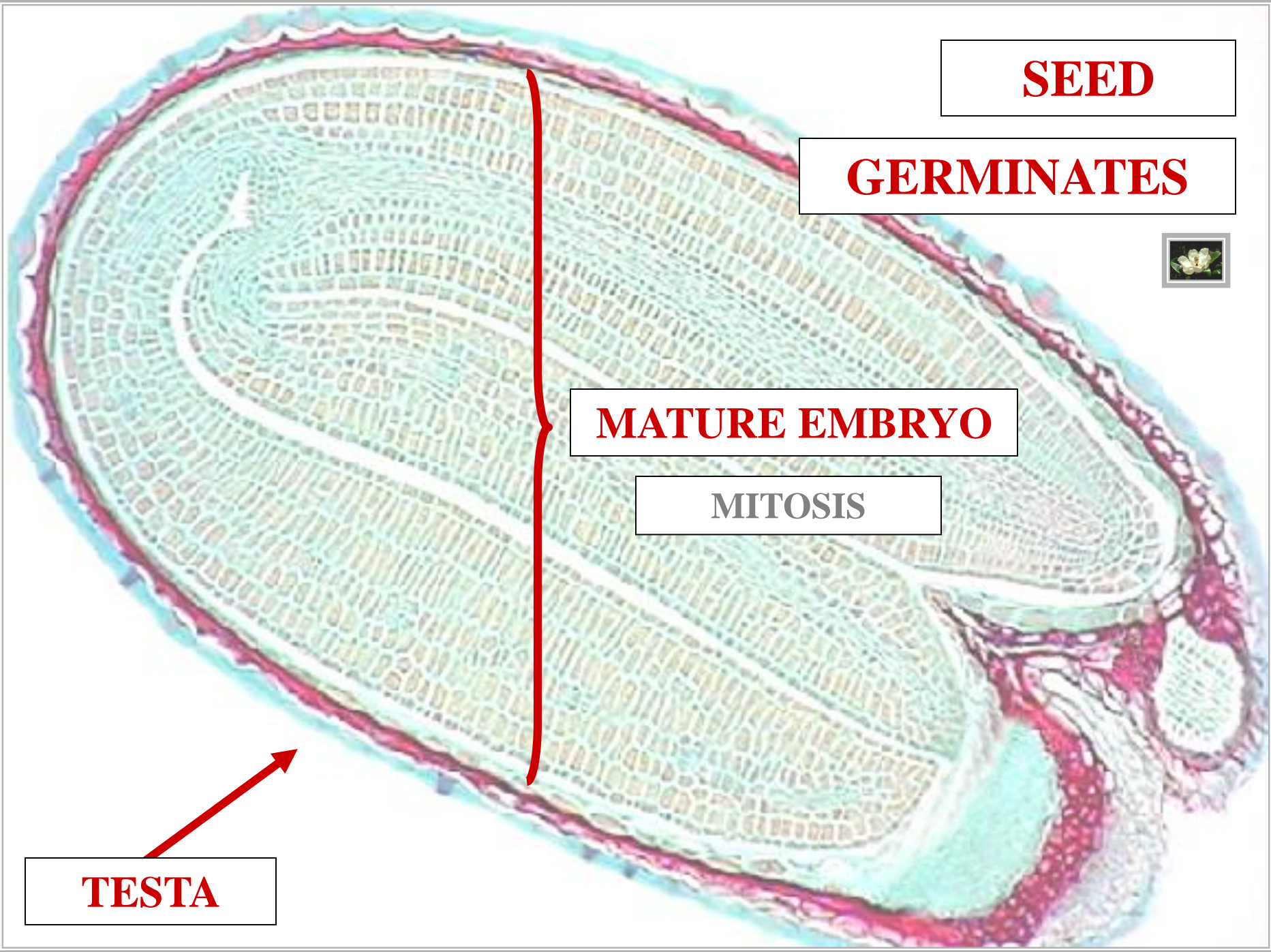



**MATURE
ANGIOSPERM
SPOROPHYTE**

ANGIOSPERM FRUIT



FRUIT

GENERAL FRUIT TYPES



SIMPLE FRUIT

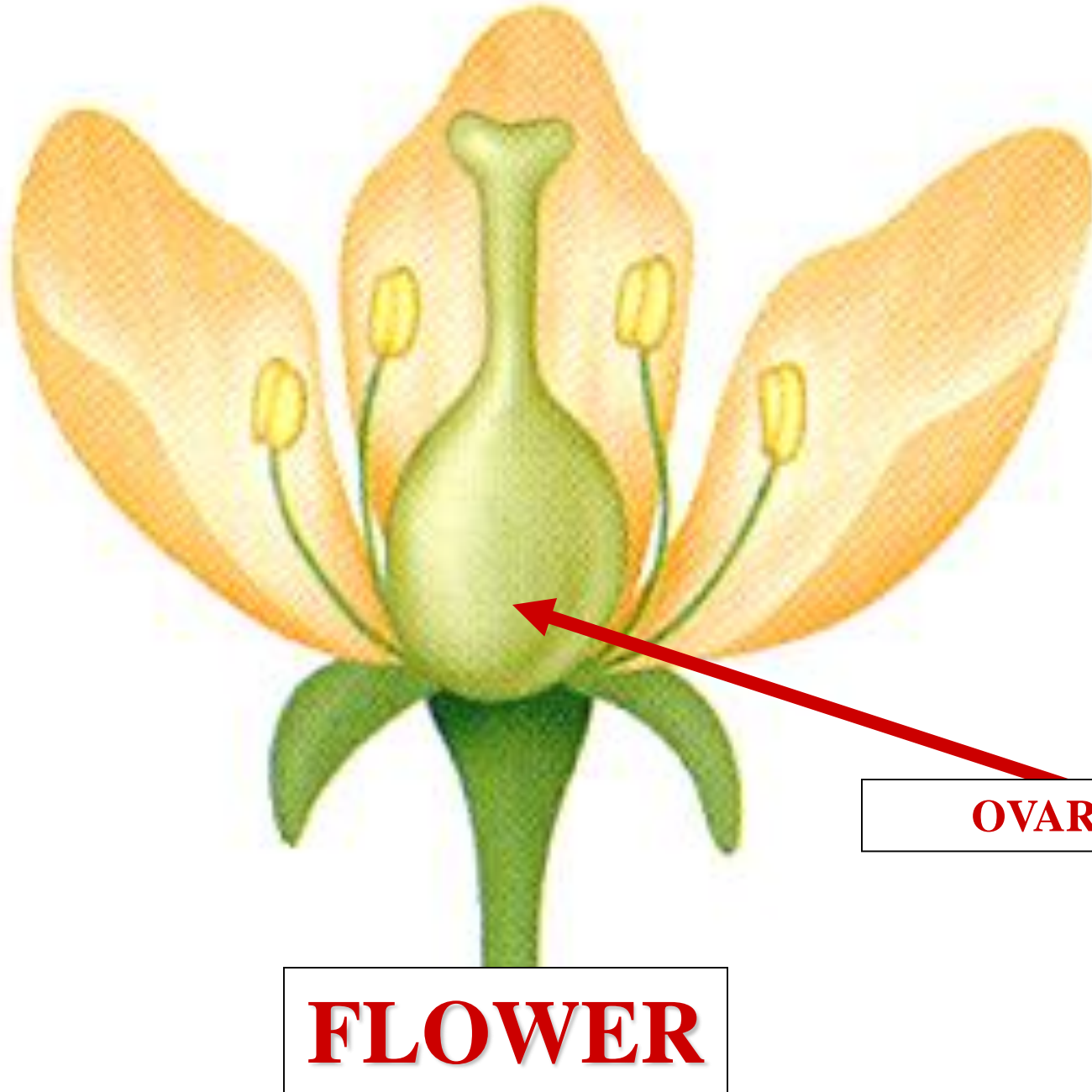

FLOWER

OVARY

A





AGGREGATE FRUIT



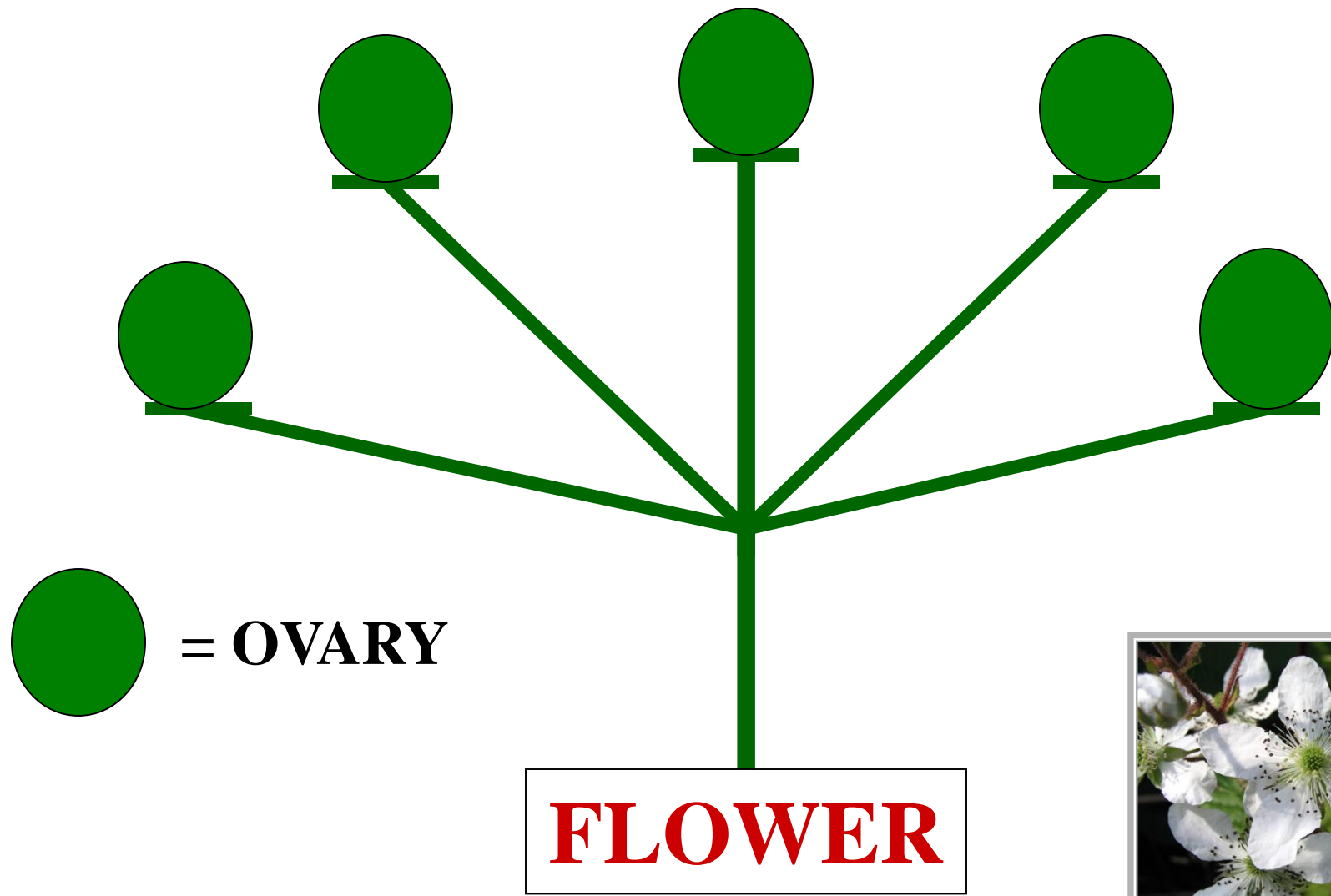

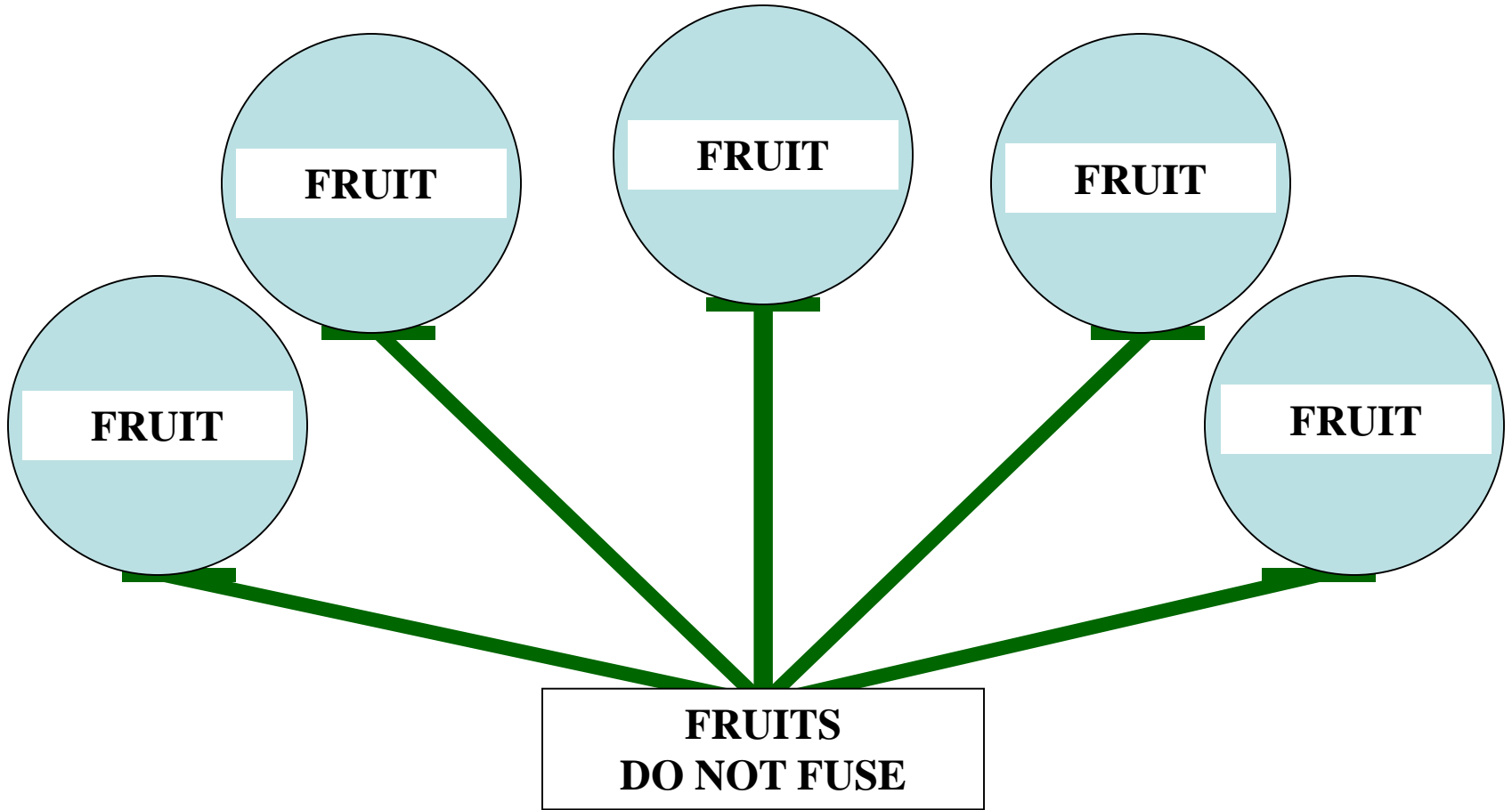

**AGGREGATE
FRUIT**







MULTIPLE FRUIT



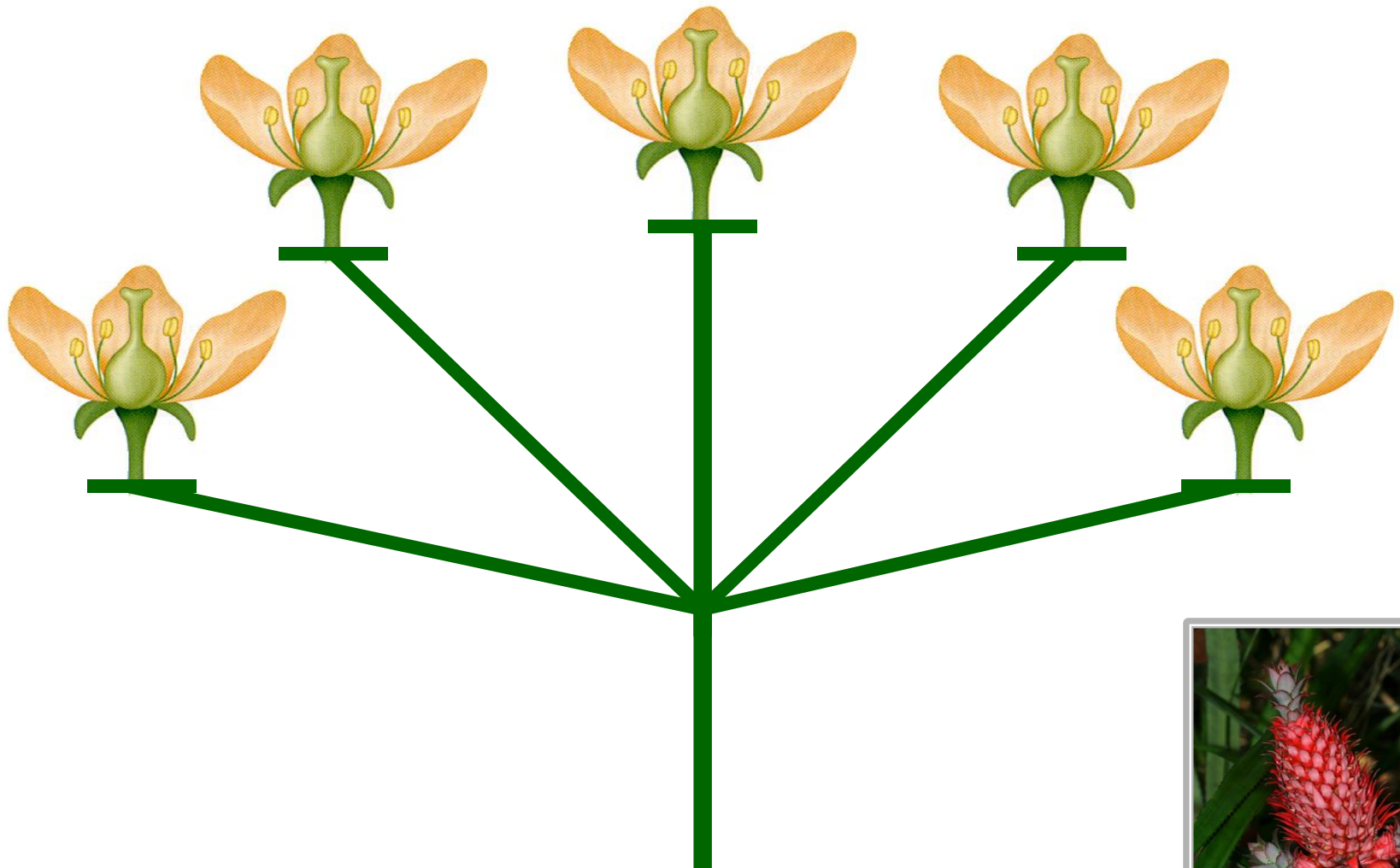

INFLORESCENCE



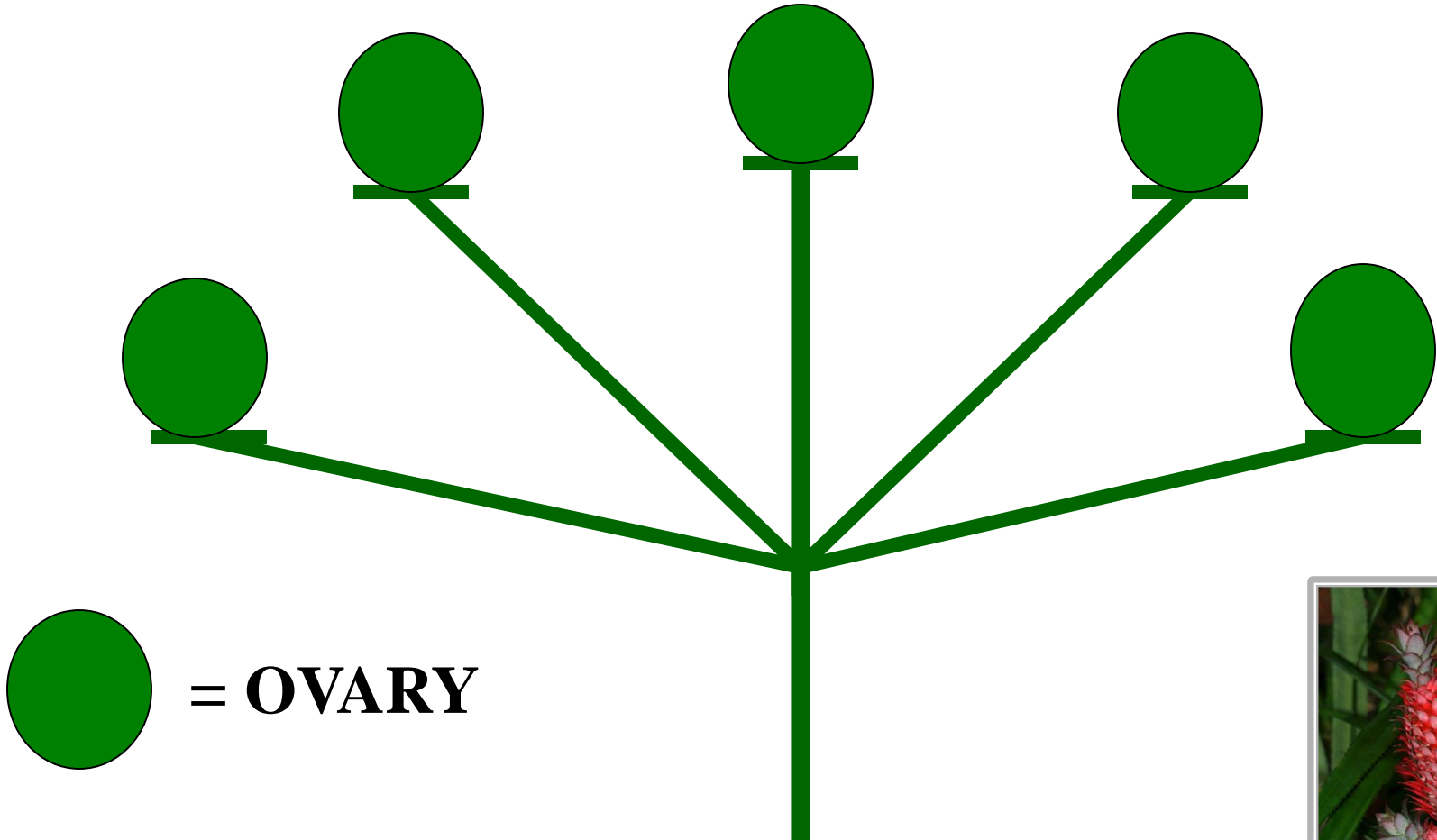

INFLORESCENCE



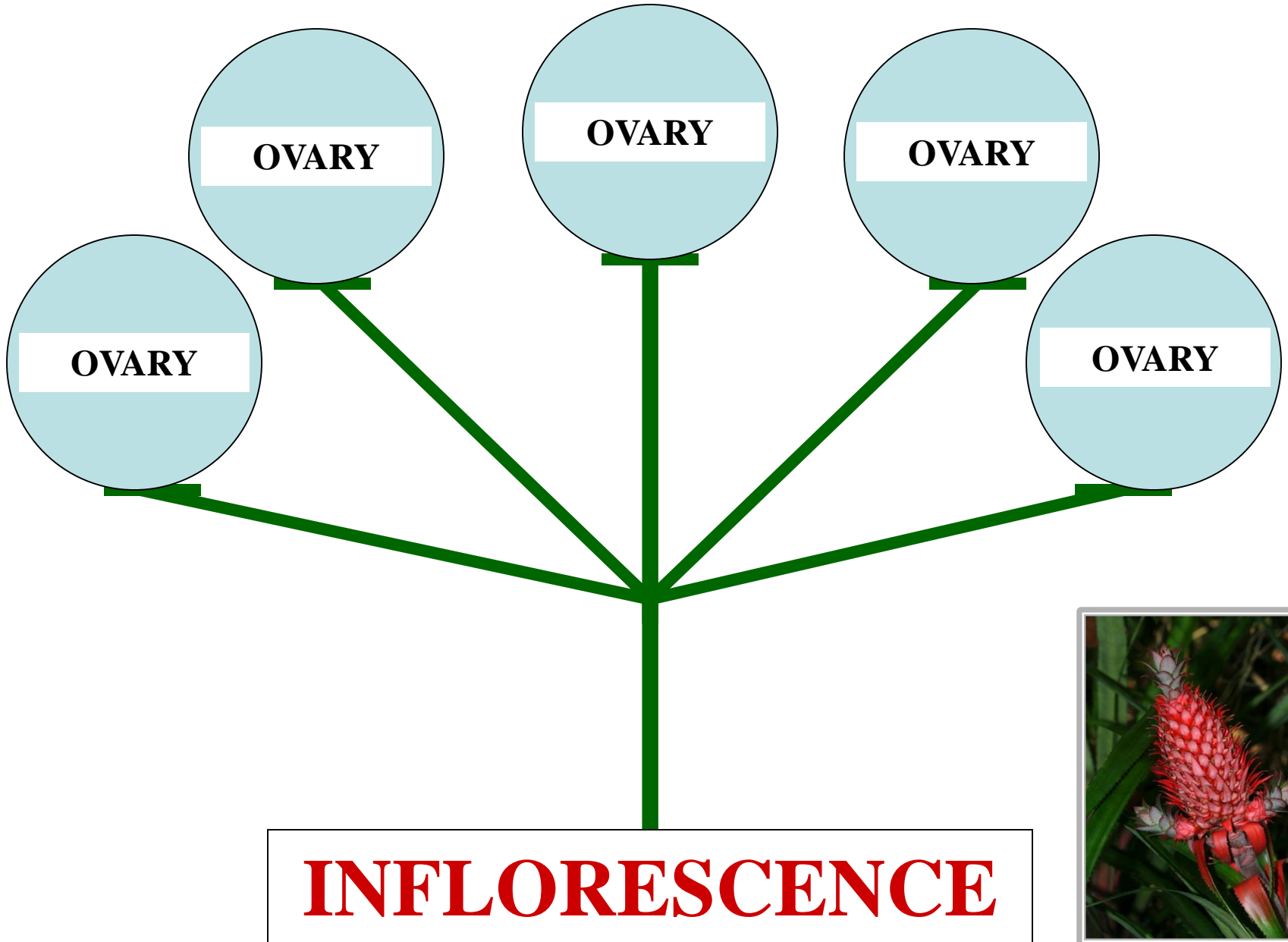

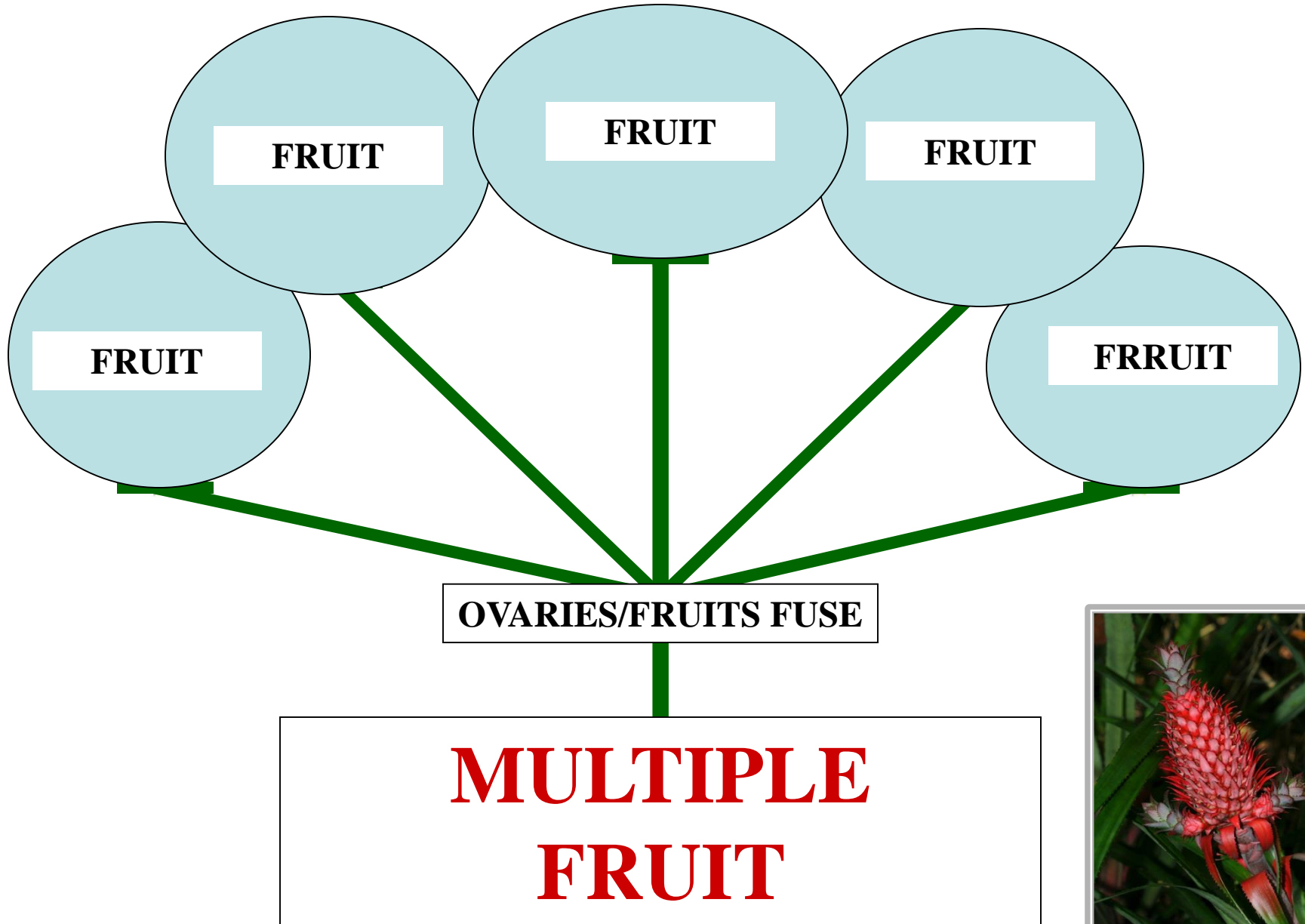





FRUIT ANATOMY

PERICARP



PERICARP



ANGIOSPERM FRUIT

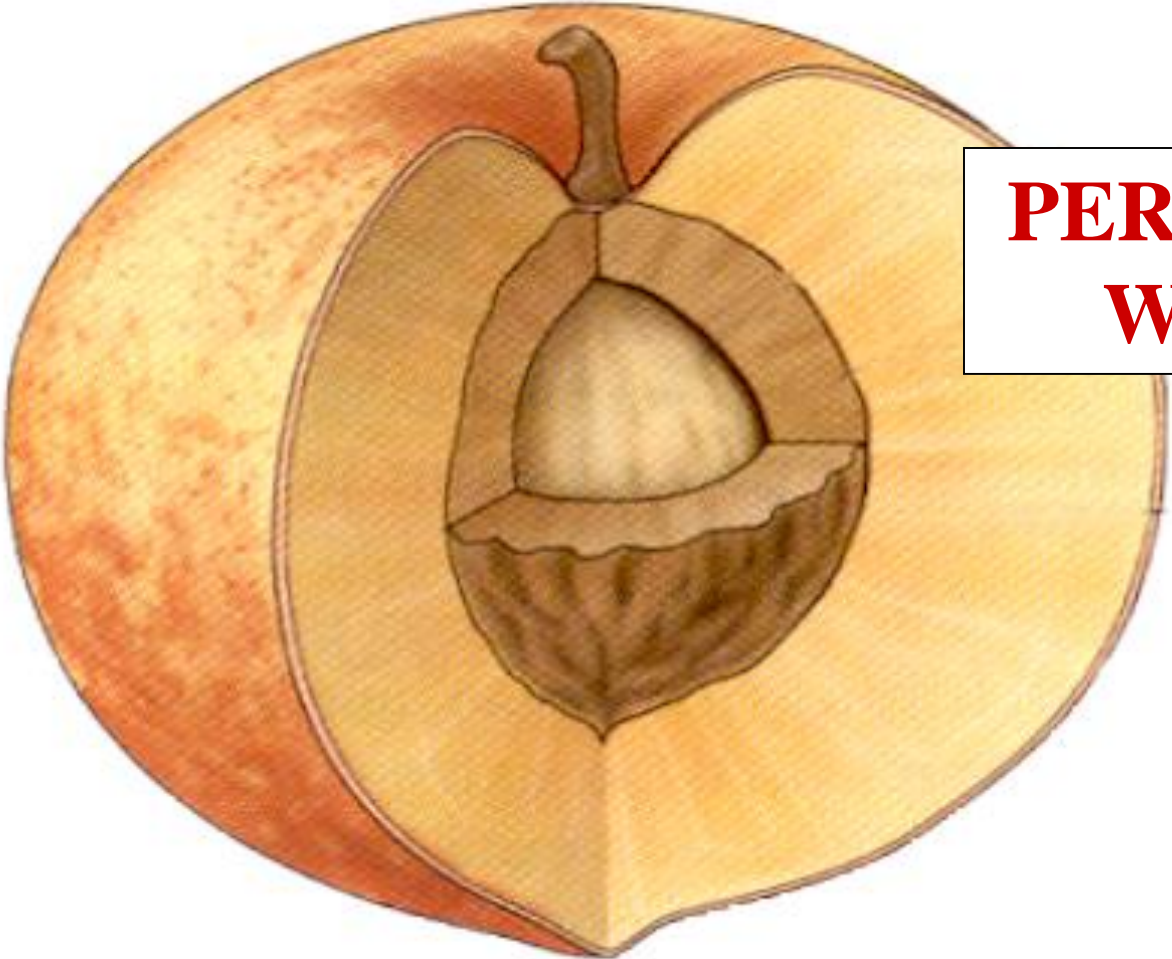

**PERICARP
WALL**

ANGIOSPERM FRUIT

PERICARP LAYERS



EXOCARP

ANGIOSPERM FRUIT

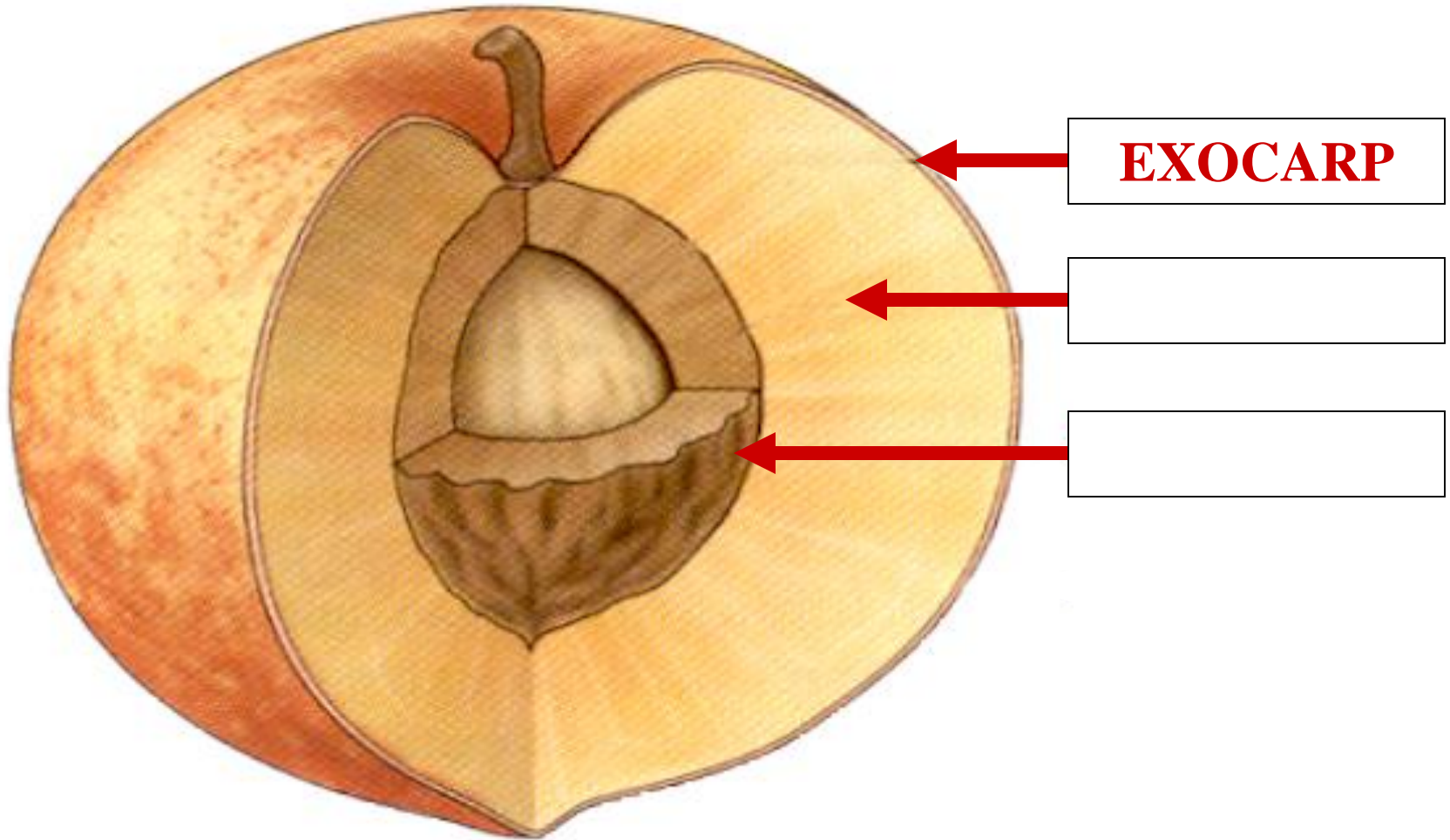

EXOCARP

PERICARP



MESOCARP

ANGIOSPERM FRUIT

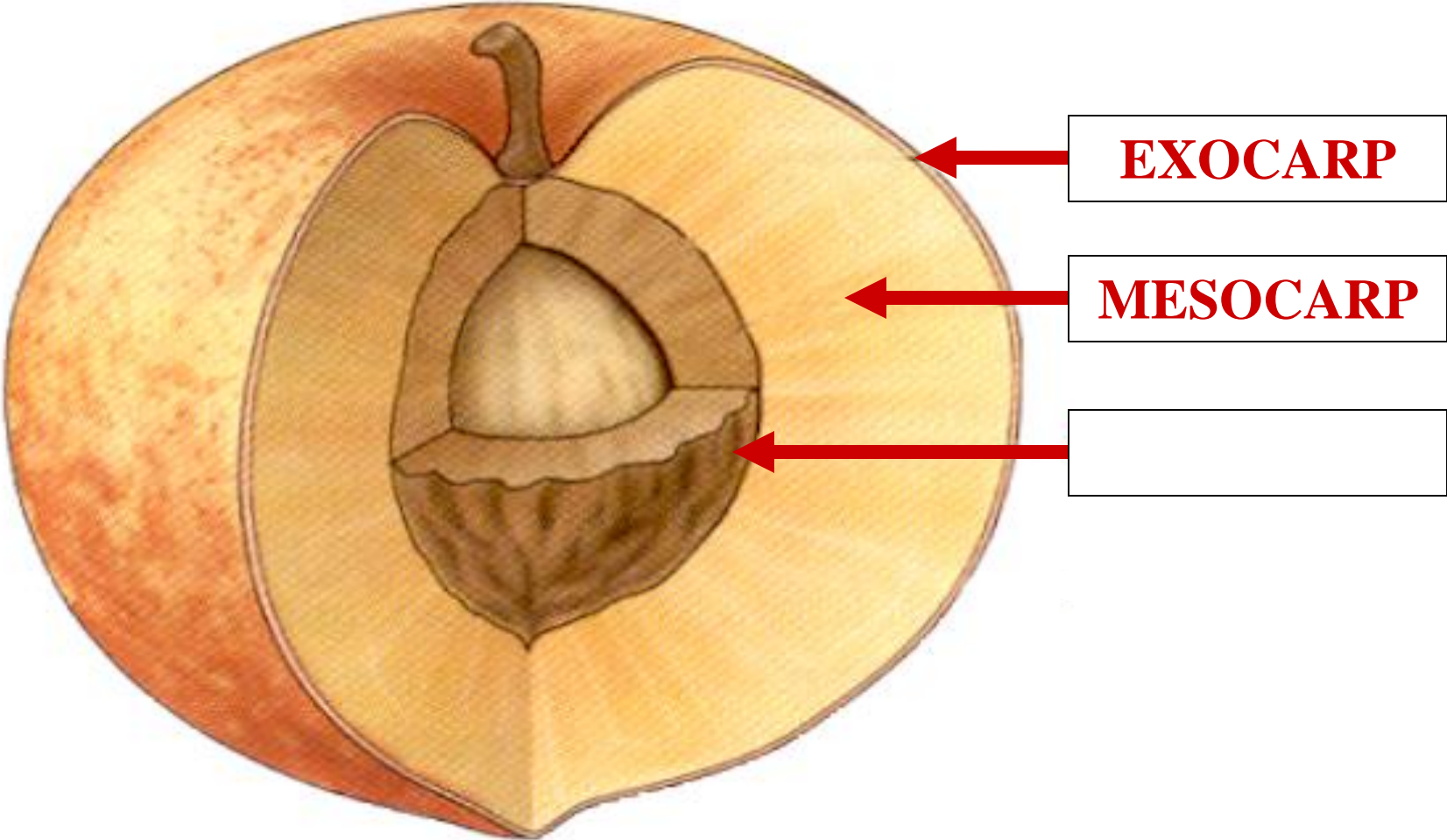

EXOCARP

MESOCARP

PERICARP



ENDOCARP

ANGIOSPERM FRUIT

S
!

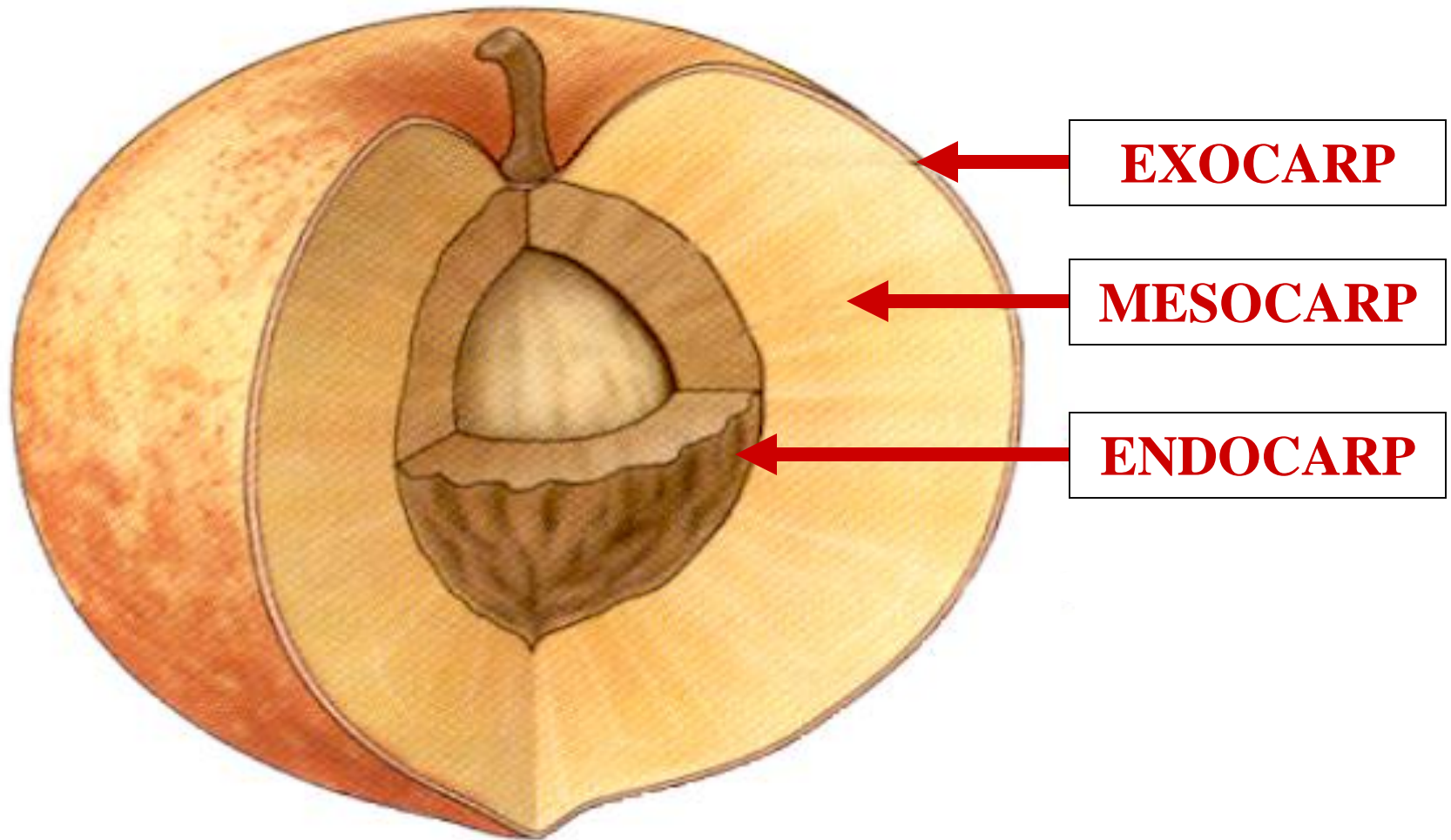

EXOCARP

MESOCARP

ENDOCARP

PERICARP

ANGIOSPERM FRUIT

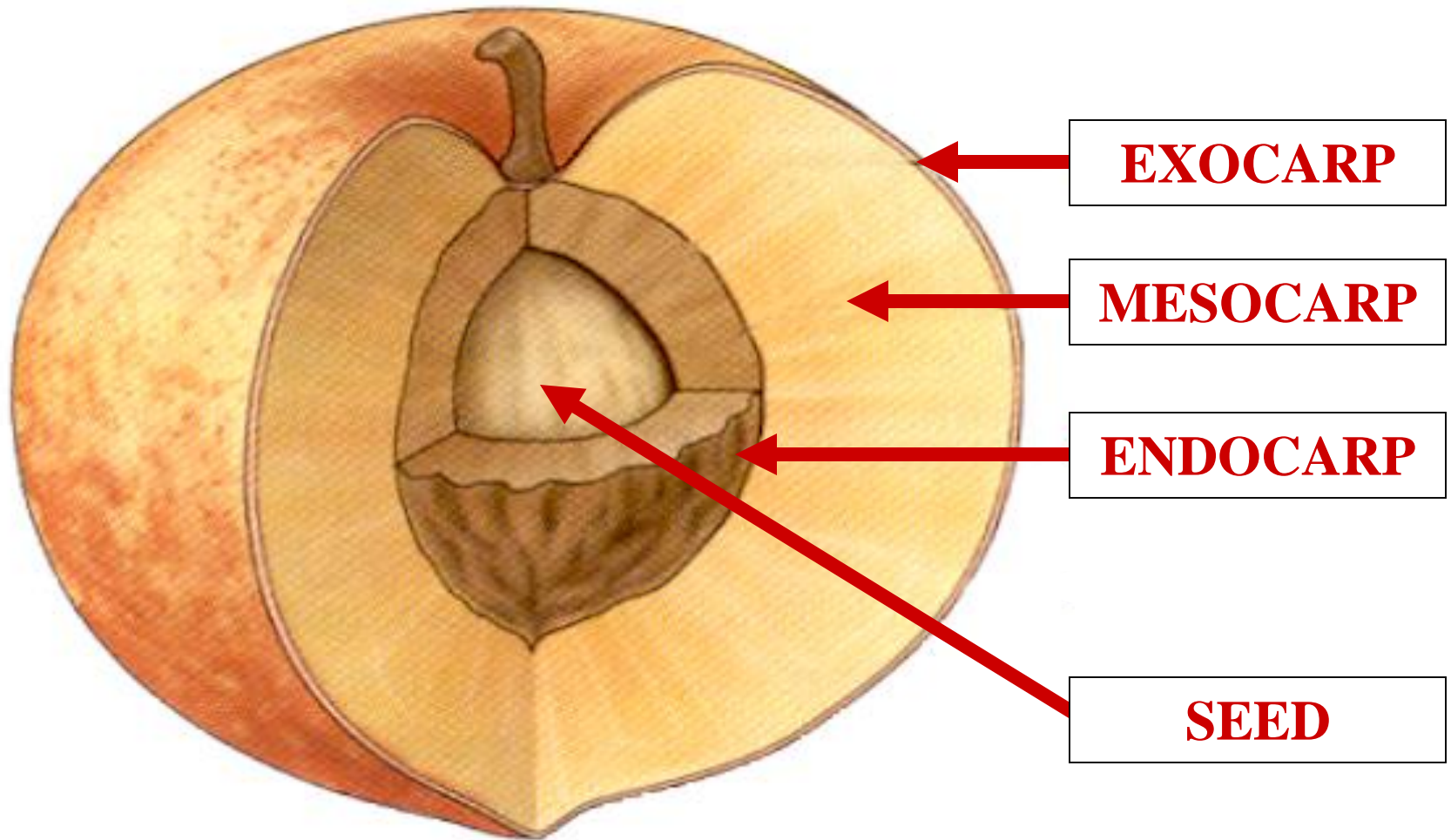

EXOCARP

MESOCARP

ENDOCARP

SEED

PERICARP



ANGIOSPERM FRUIT

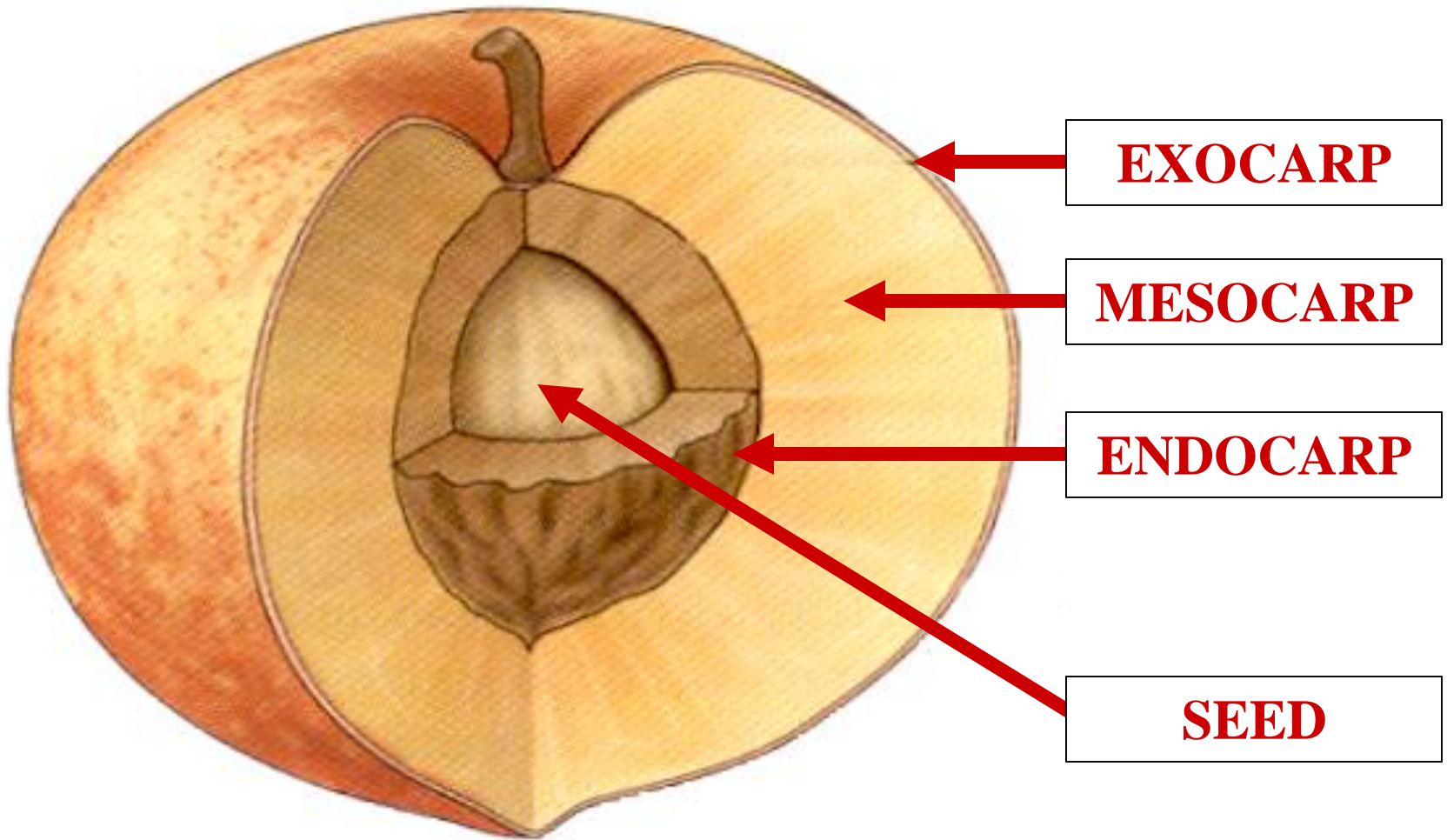

**PREICARP LAYERS
NOT ALWAYS DISCERNIBLE**

**ANGIOSPERM
MEGAGAMETOPHYTE**



MEGAGAMETOPHYTE

=

EMBRYO SAC

Type	Megasporocyte	Meiosis		First Mitosis	Second Mitosis	Third Mitosis	Mature embryo sac
Polygonum							
Allium							
Penaea							
Lilium							
Plumbagella							
Plumbago							

NUMEROUS EMBRYO SACS

Fusion

Triploid

Triploid



Type	Megasporocyte	Meiosis		First Mitosis	Second Mitosis	Third Mitosis	Mature embryo sac
Polygonum							
Allium							
Penaea							
Lilium							
Plumbagella							
Plumbago							

Polygonum

Allium

Penaea

Lilium

Plumbagella

Plumbago



Fusion

Triploid

Triploid

Fusion

Triploid



POLYGONUM
EMBRYO SAC





POLYGONUM
EMBRYO SAC

POLYGONUM EMBRYO SAC

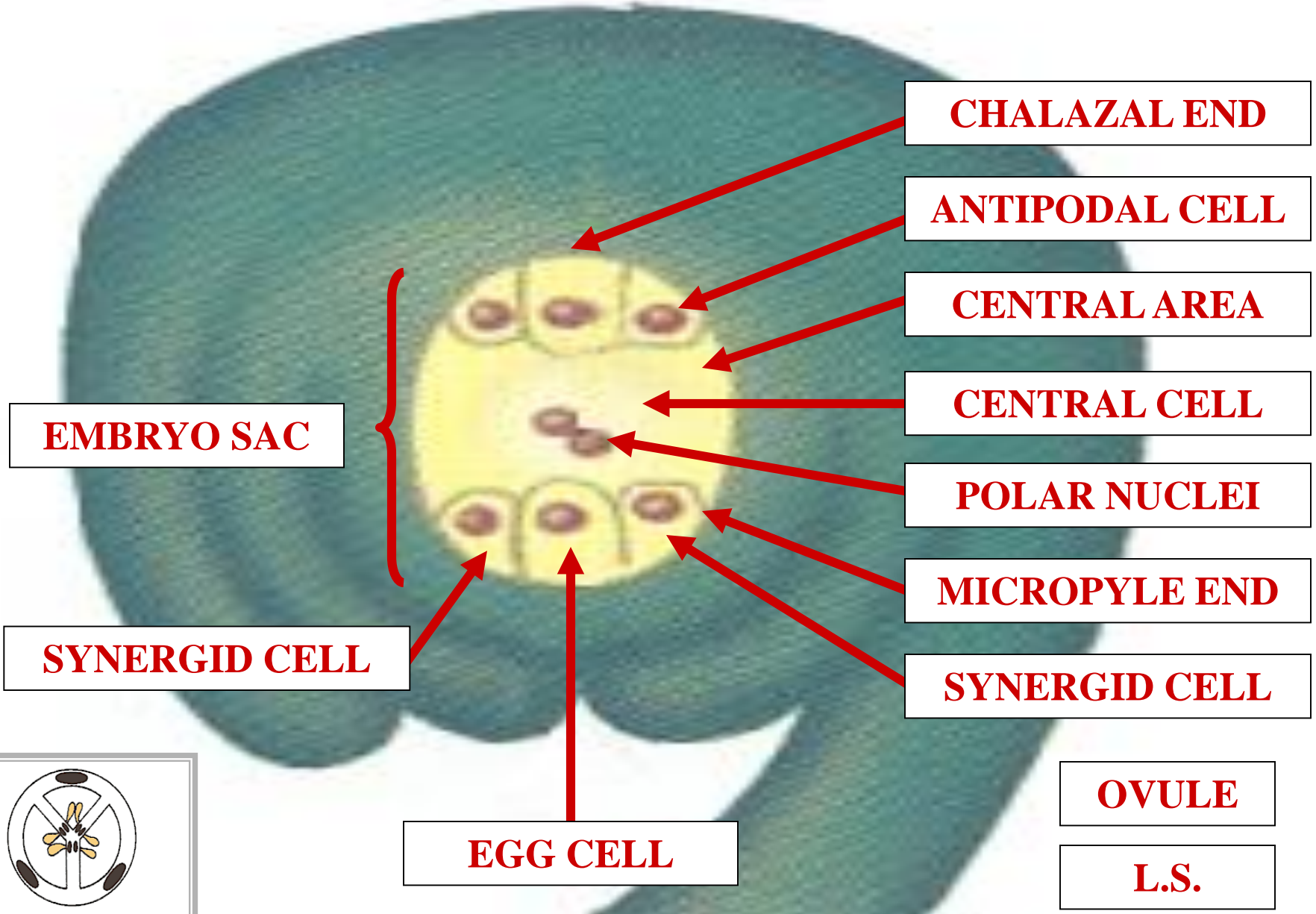



ATTENTION STUDENTS

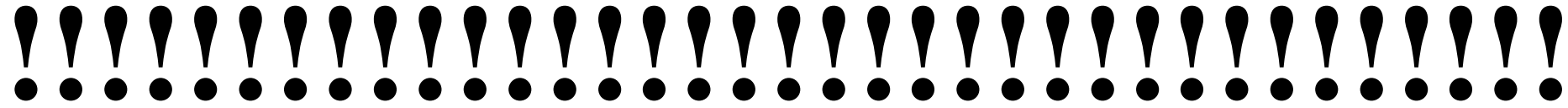

REQUIRED MATERIAL

LAB EXAM #4

&

FINAL EXAM



ATTENTION STUDENTS



**POWERPOINT SLIDES
WILL BE POSTED
ASAP**