

PINUS

LEAF

C.S.

THICK CUTICLE

EPIDERMIS

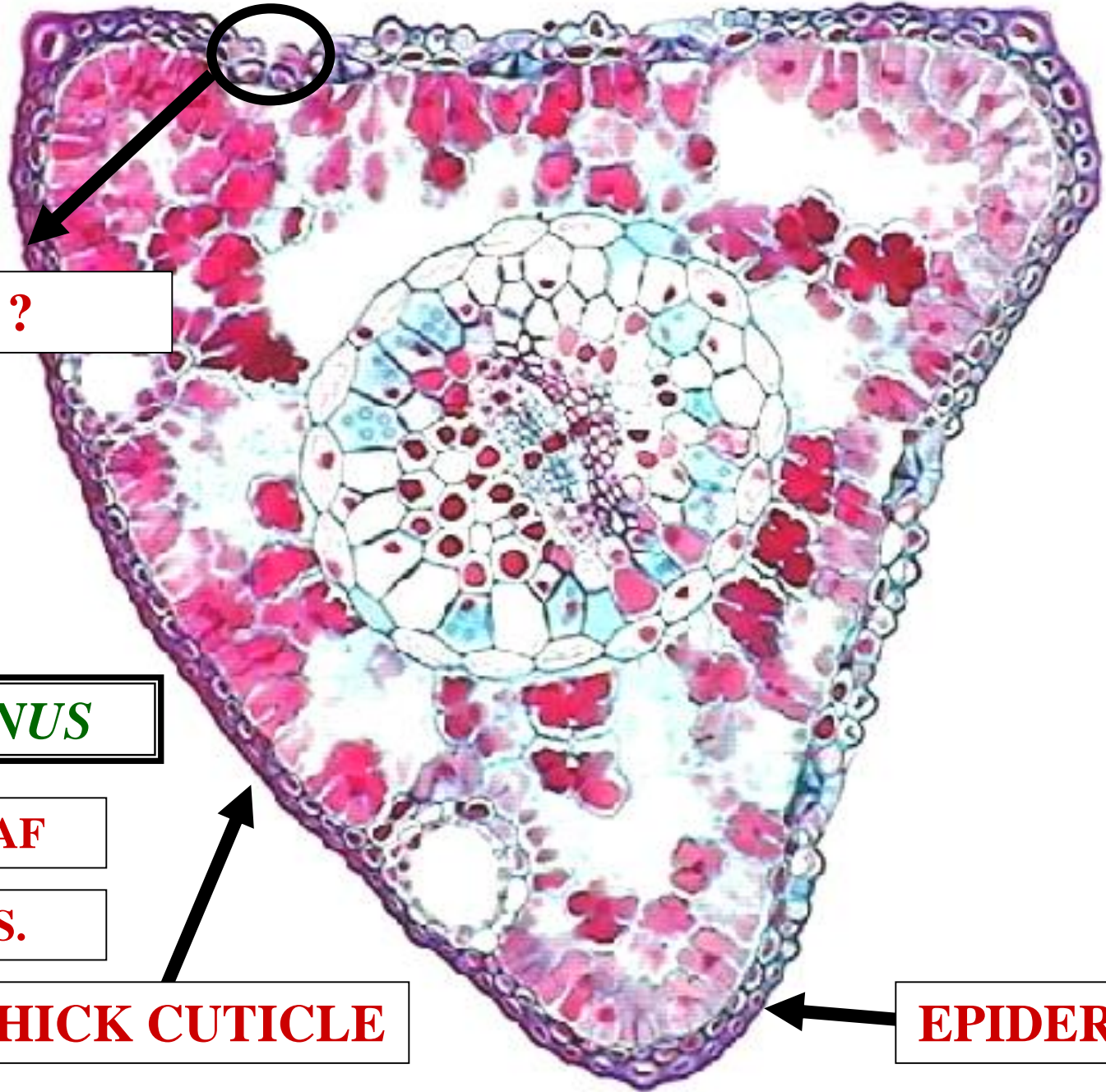

?

PINUS

LEAF

C.S.

THICK CUTICLE

EPIDERMIS

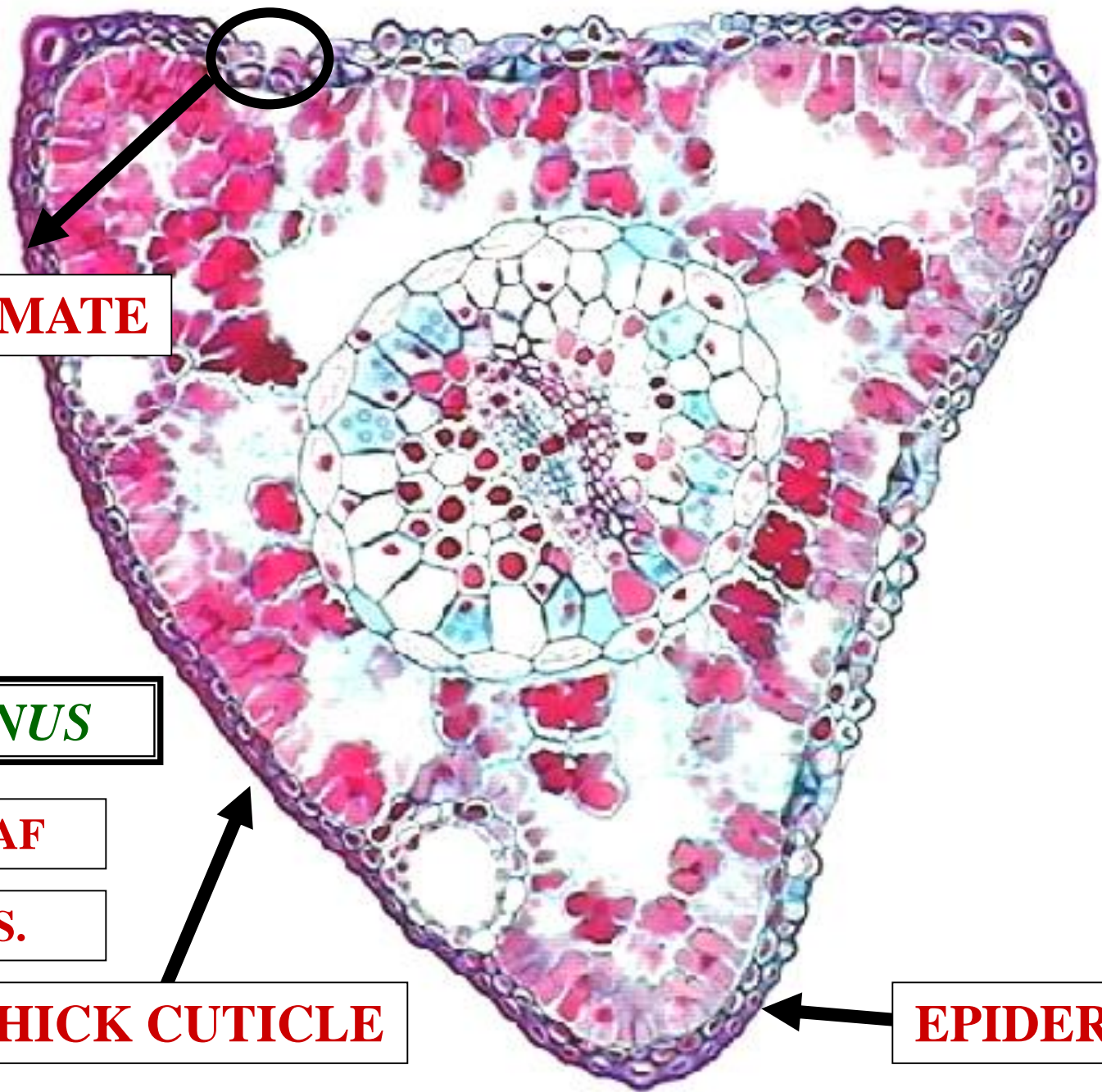

STOMATE

PINUS

LEAF

C.S.

THICK CUTICLE

EPIDERMIS

?

GUARD CELLS

**SUNKEN
STOMATE**

C.S.

LEAF

PINUS

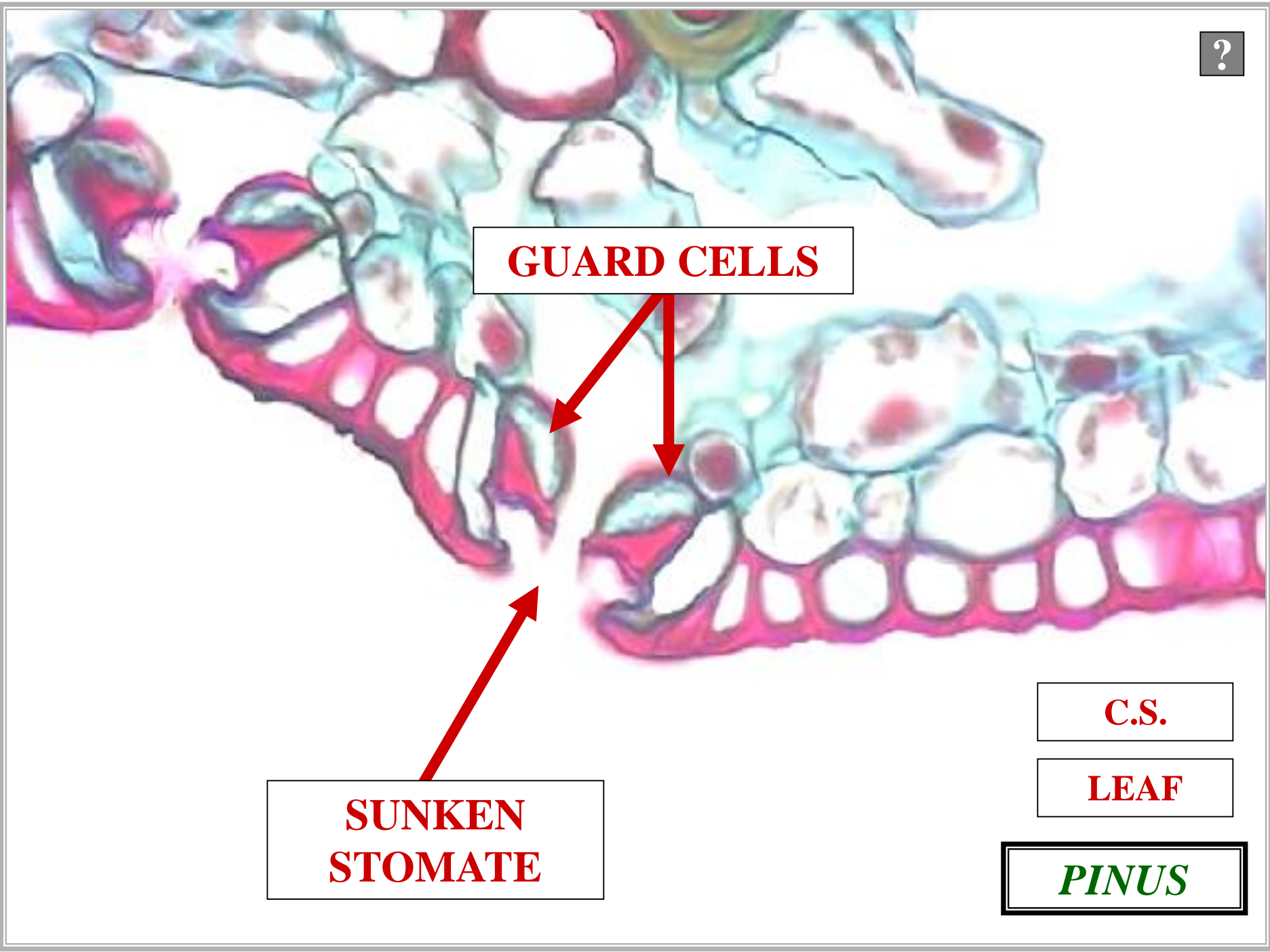

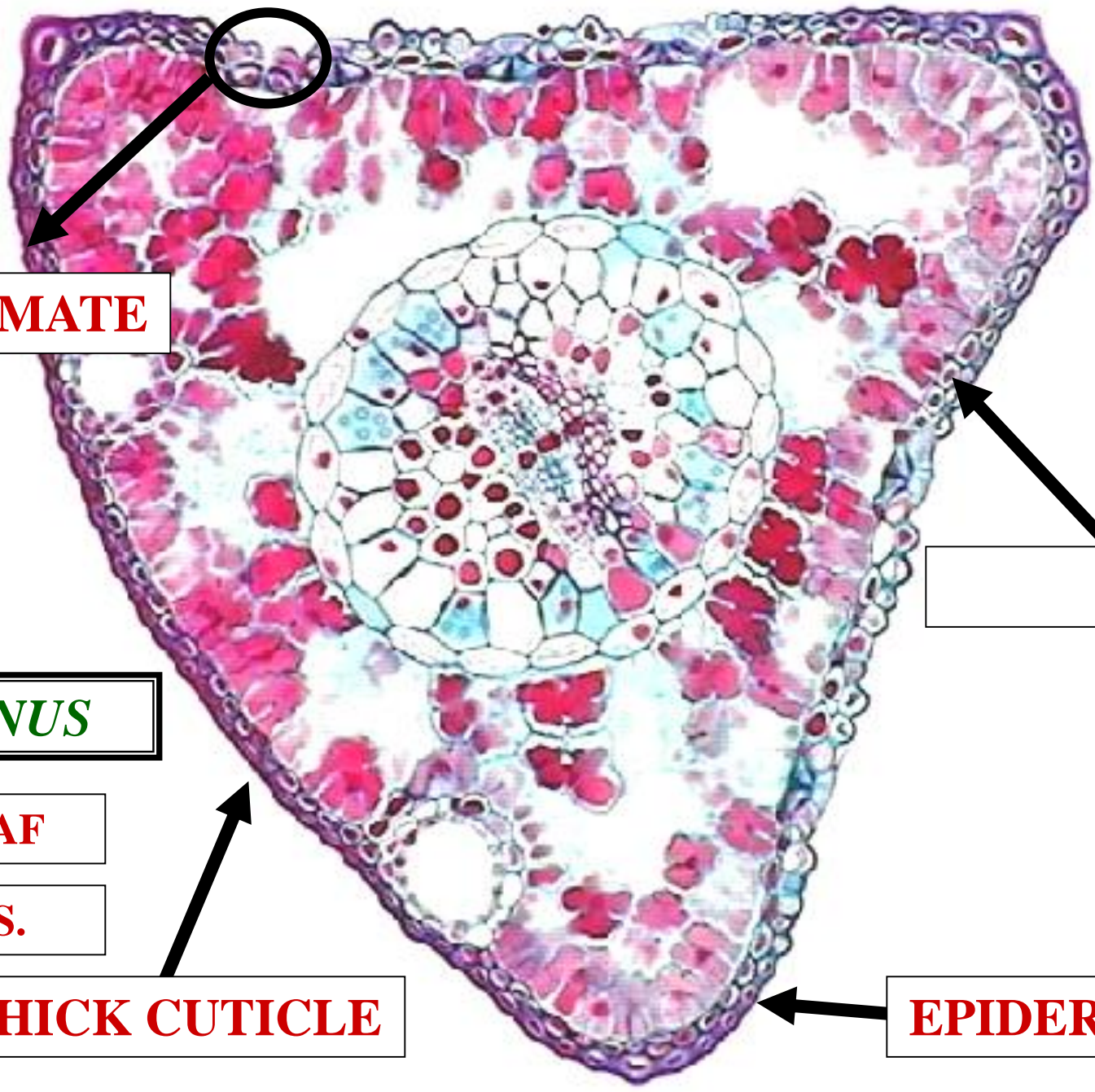

STOMATE

?

PINUS

LEAF

C.S.

THICK CUTICLE

EPIDERMIS

?

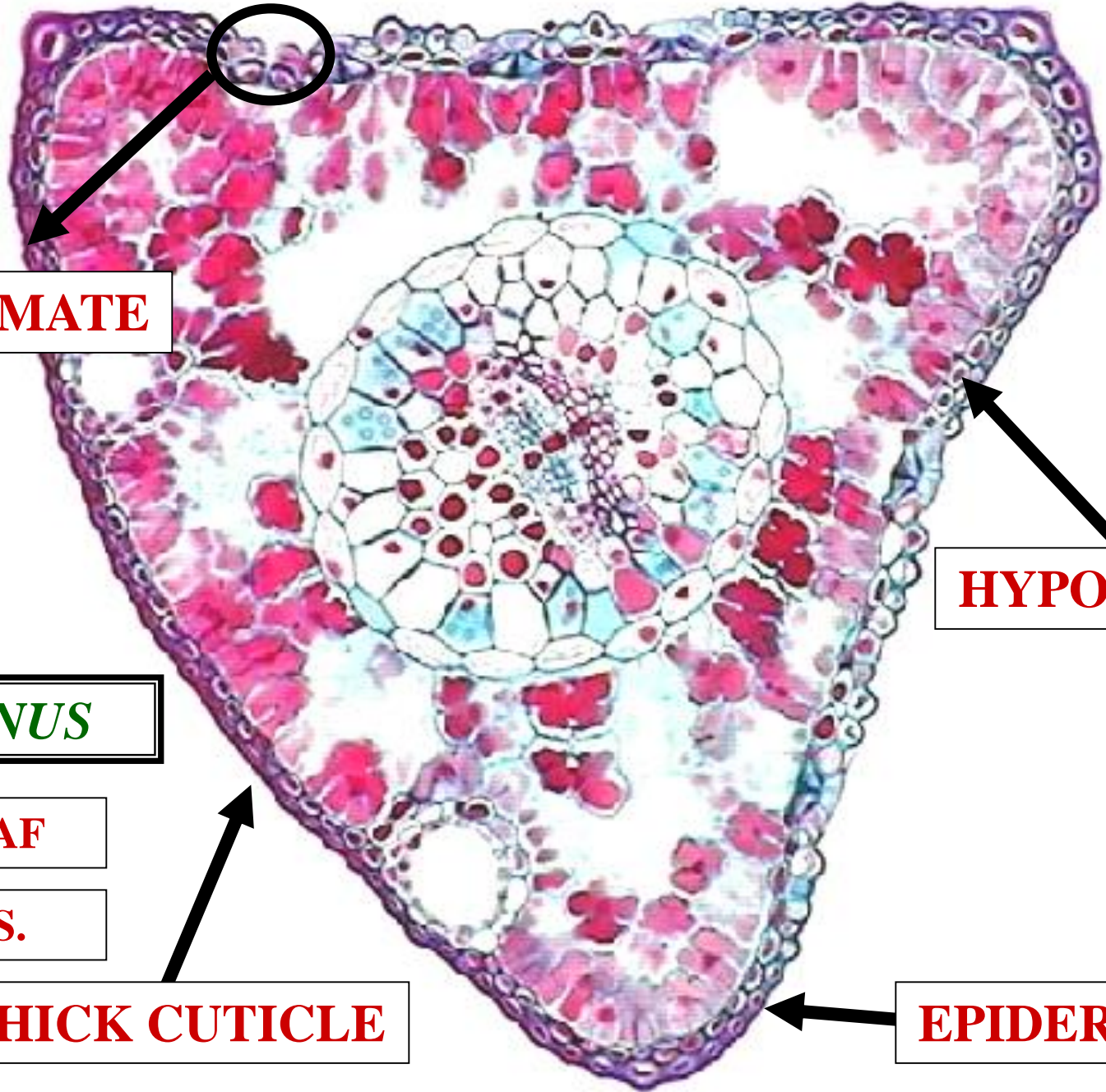

STOMATE

HYPODERMIS

PINUS

LEAF

C.S.

THICK CUTICLE

EPIDERMIS

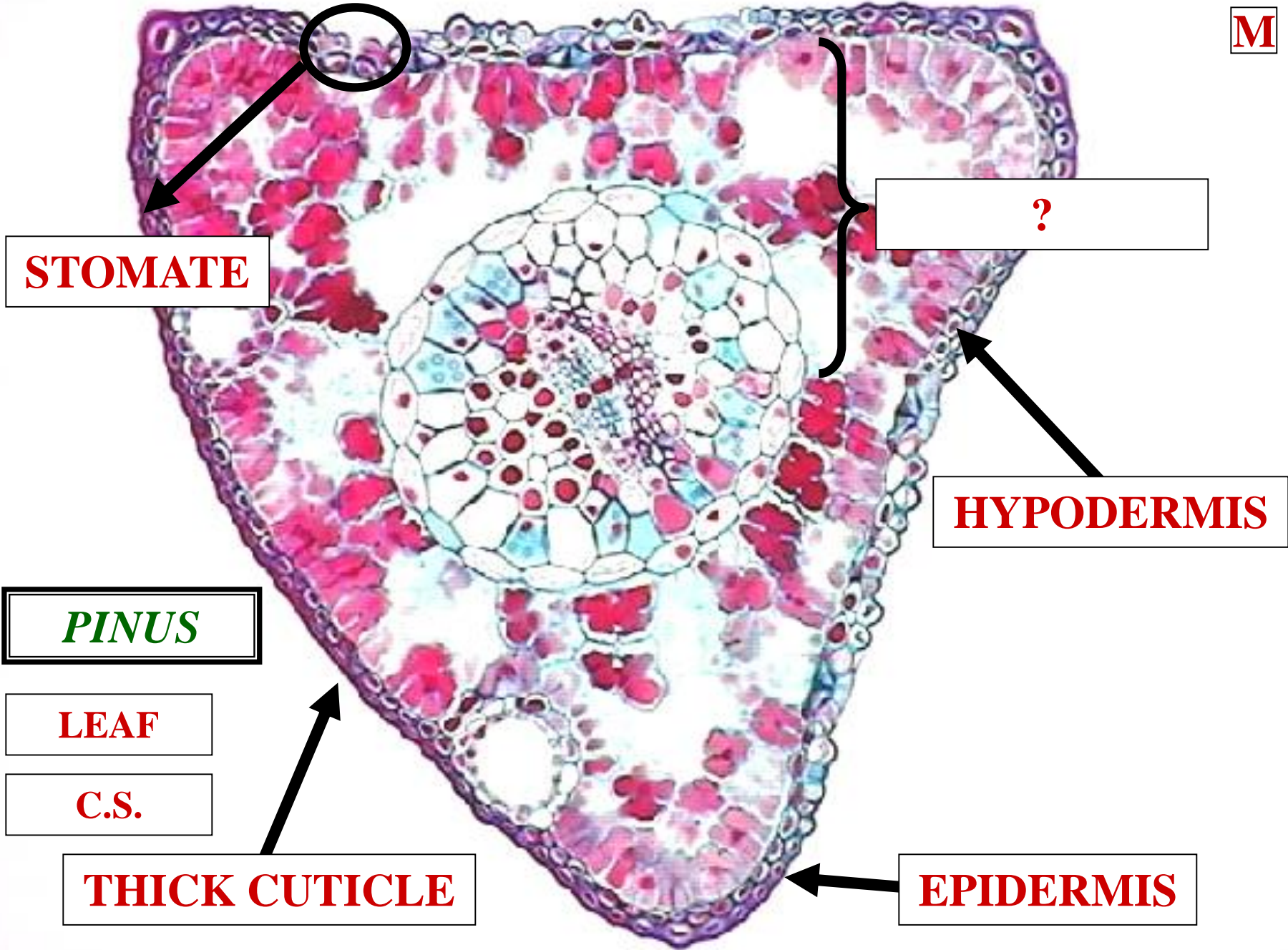

STOMATE

?

HYPODERMIS

PINUS

LEAF

C.S.

THICK CUTICLE

EPIDERMIS

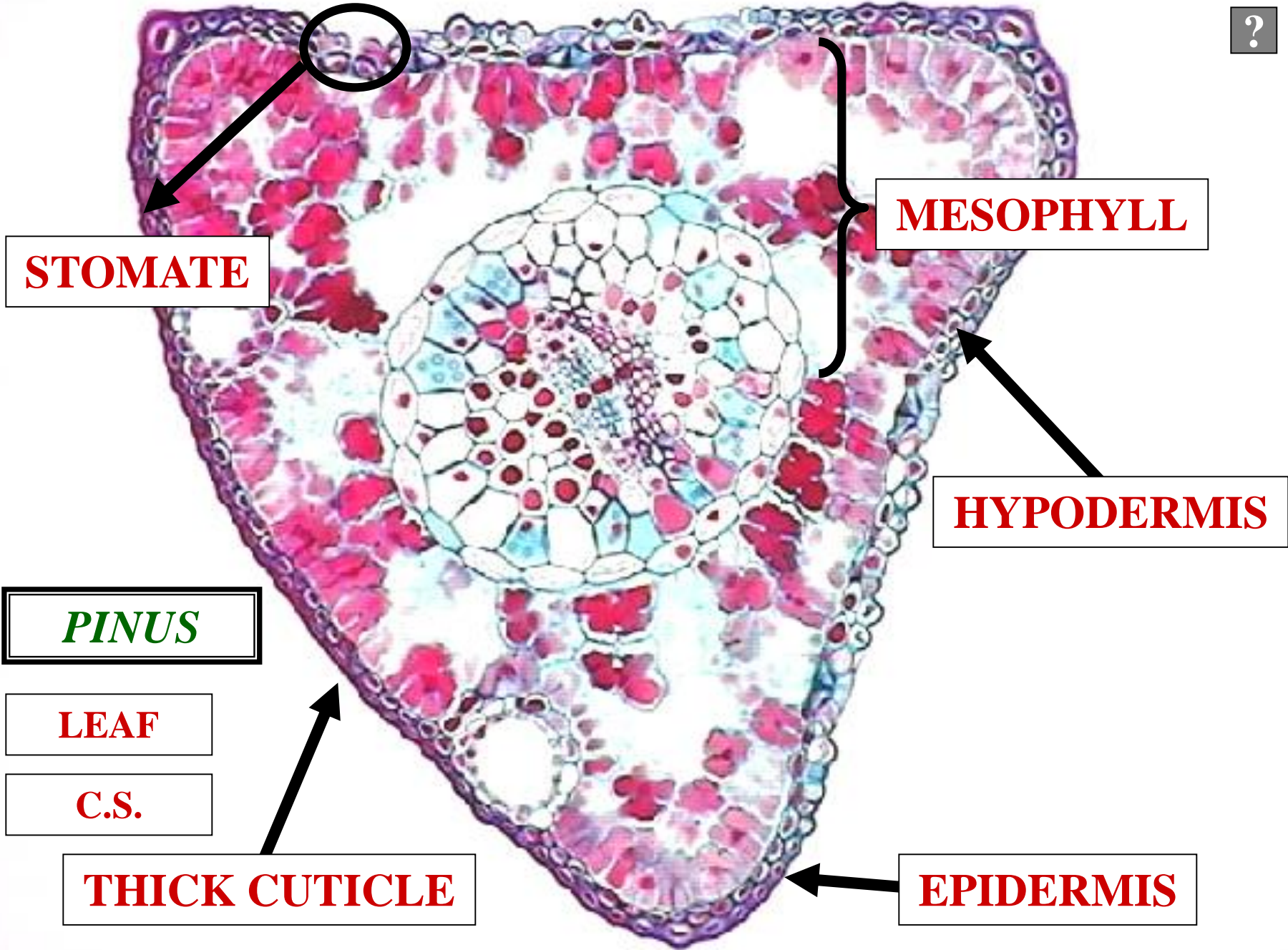

STOMATE

MESOPHYLL

HYPODERMIS

PINUS

LEAF

C.S.

THICK CUTICLE

EPIDERMIS

R

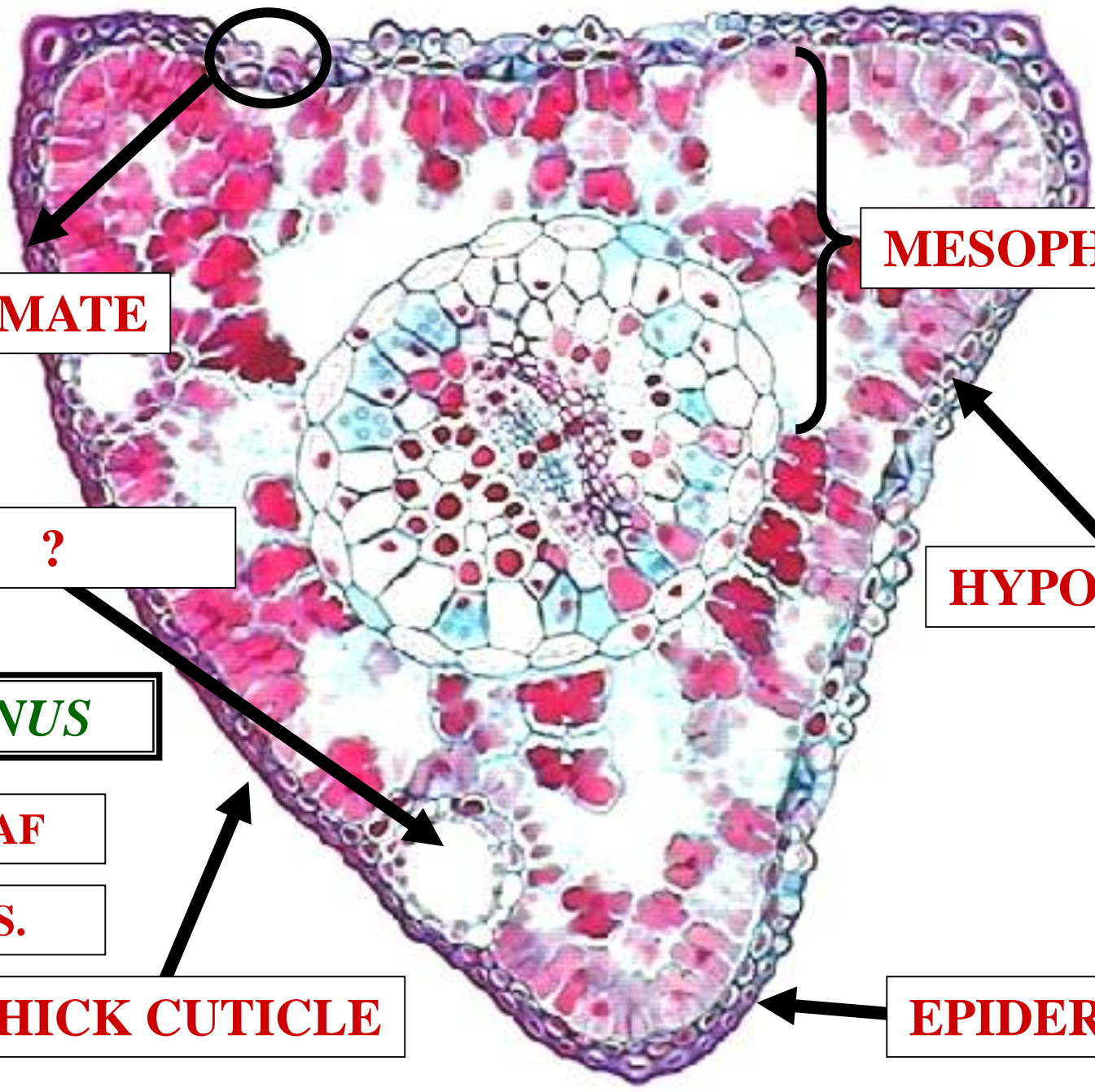

STOMATE

MESOPHYLL

?

HYPODERMIS

PINUS

LEAF

C.S.

THICK CUTICLE

EPIDERMIS

VC

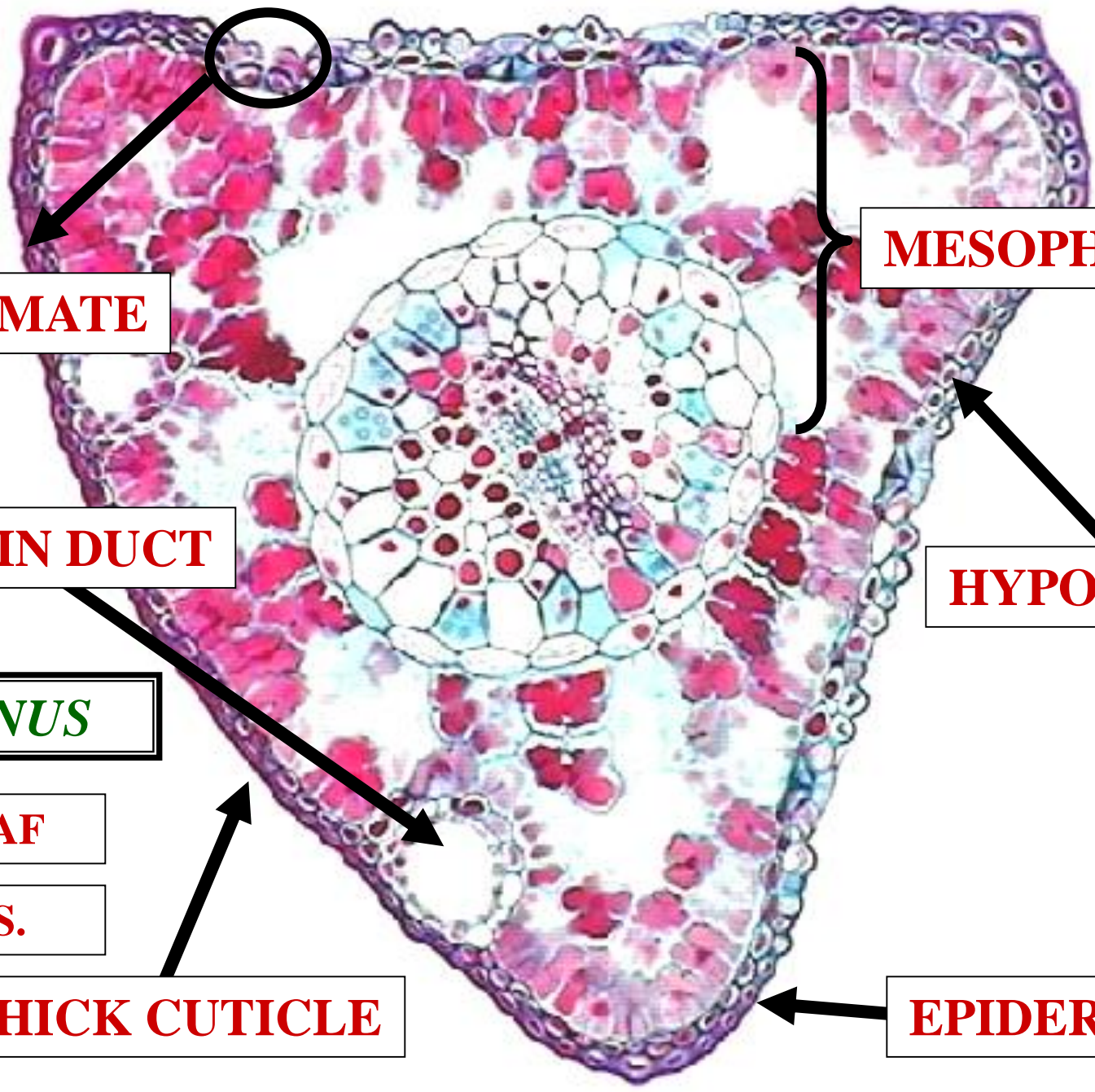

STOMATE

MESOPHYLL

RESIN DUCT

HYPODERMIS

PINUS

LEAF

C.S.

THICK CUTICLE

EPIDERMIS

?

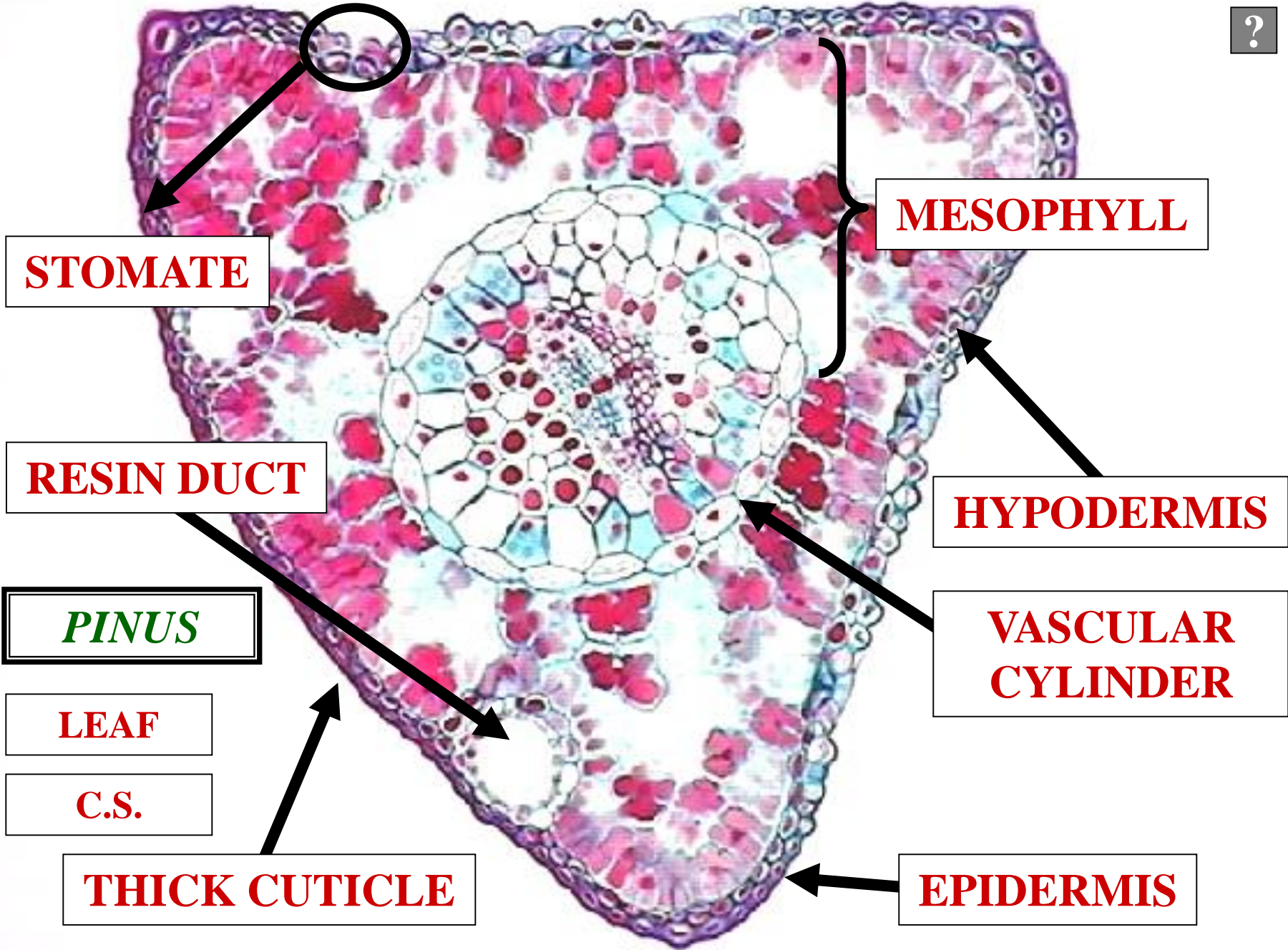

STOMATE

MESOPHYLL

RESIN DUCT

HYPODERMIS

PINUS

VASCULAR CYLINDER

LEAF

C.S.

THICK CUTICLE

EPIDERMIS

E

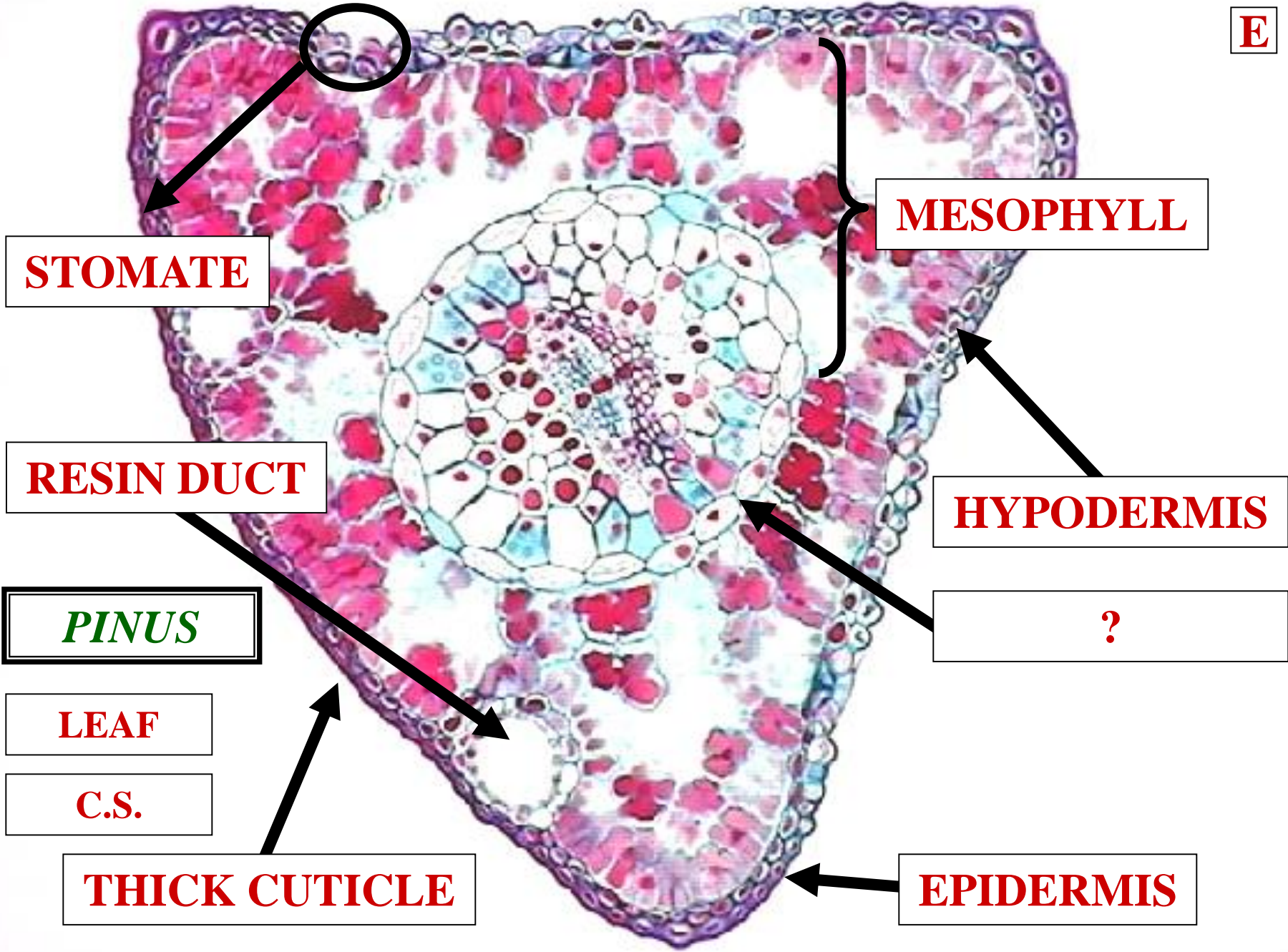

STOMATE

MESOPHYLL

RESIN DUCT

HYPODERMIS

PINUS

?

LEAF

C.S.

THICK CUTICLE

EPIDERMIS

E

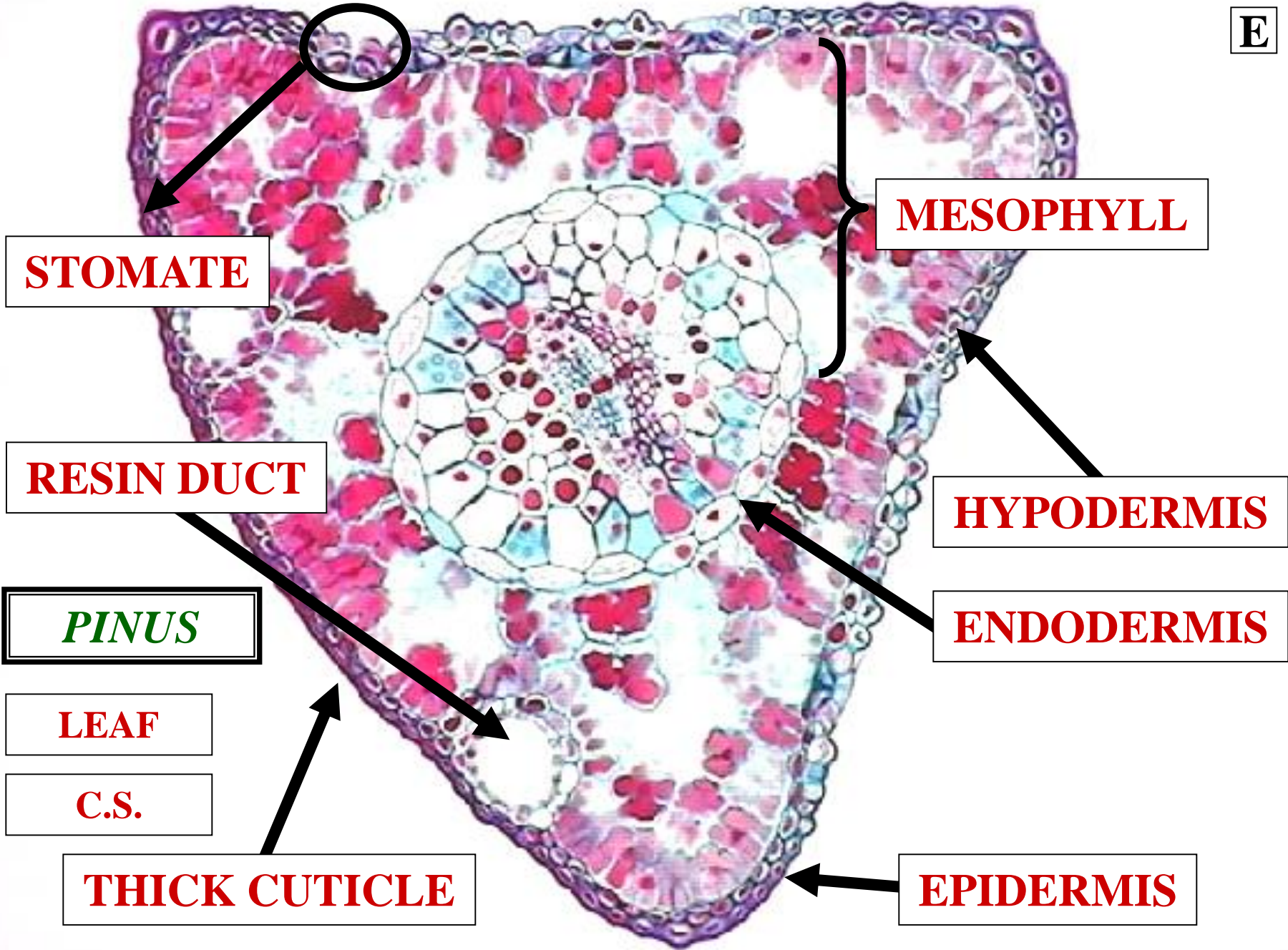

STOMATE

RESIN DUCT

PINUS

LEAF

C.S.

THICK CUTICLE

MESOPHYLL

HYPODERMIS

ENDODERMIS

EPIDERMIS

LEAF
ENDODERMIS

PINOPHYTA
LEAF ENDODERMIS



RETAINS WATER
WITHIN
VASCULAR CYLINDER

PINOPHYTA
LEAF ENDODERMIS

T

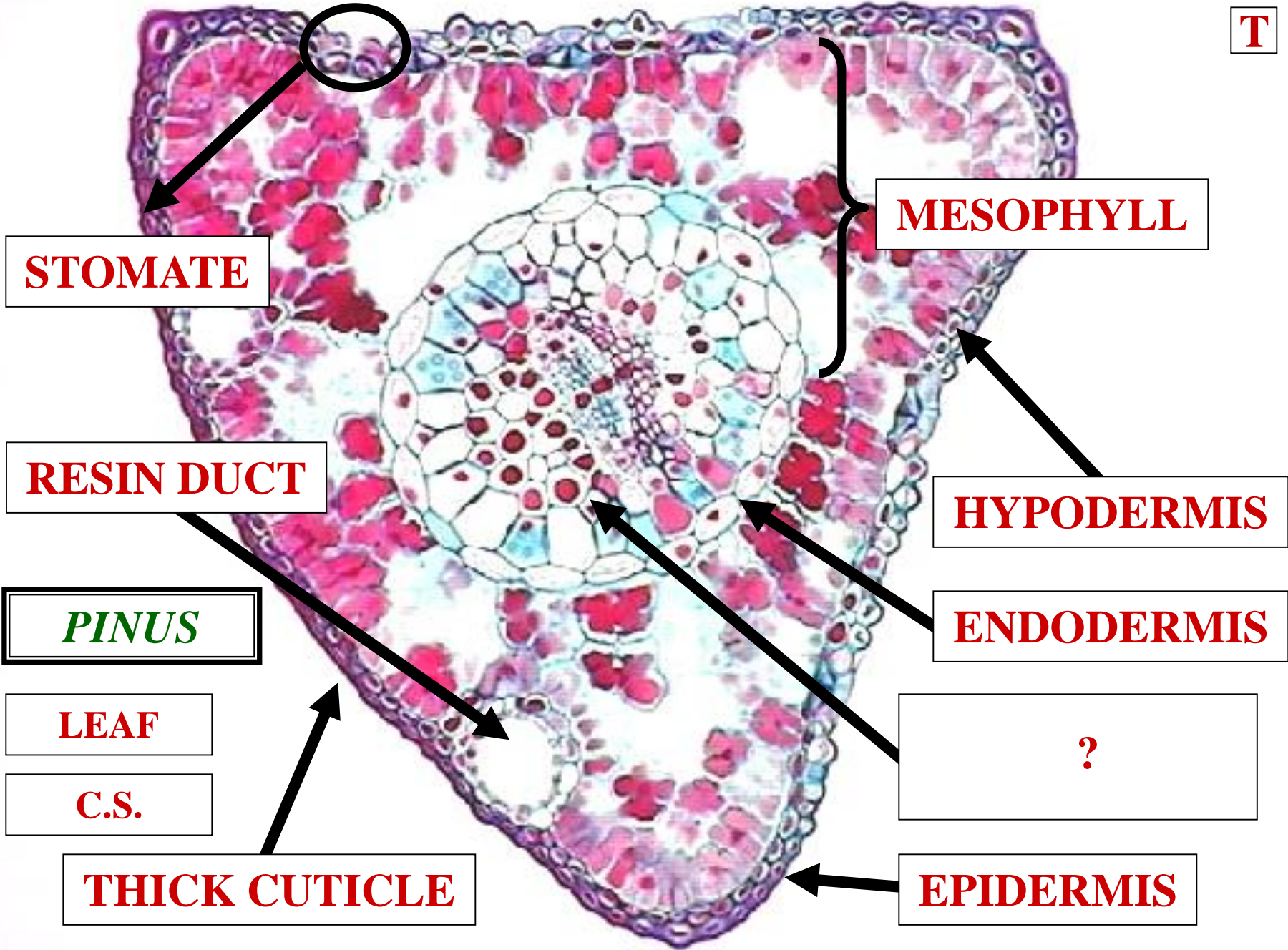

STOMATE

MESOPHYLL

RESIN DUCT

HYPODERMIS

PINUS

ENDODERMIS

LEAF

?

C.S.

THICK CUTICLE

EPIDERMIS

T

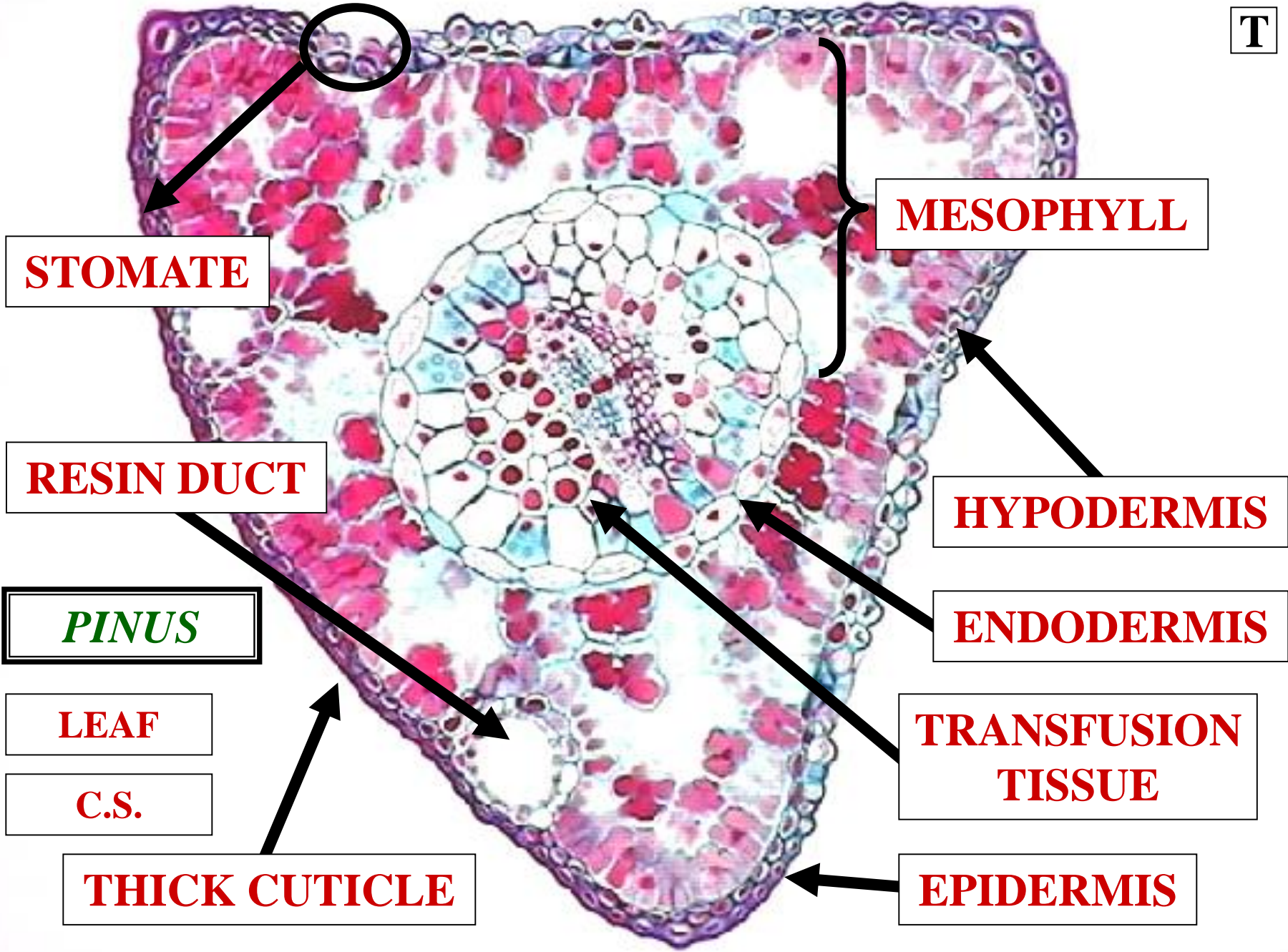

TRANSFUSION TISSUE

PINOPHYTA



LEAF TRANSFUSION TISSUE

**RETAINS WATER
WITHIN
VASCULAR TISSUE**

PINOPHYTA

LEAF TRANSFUSION TISSUE

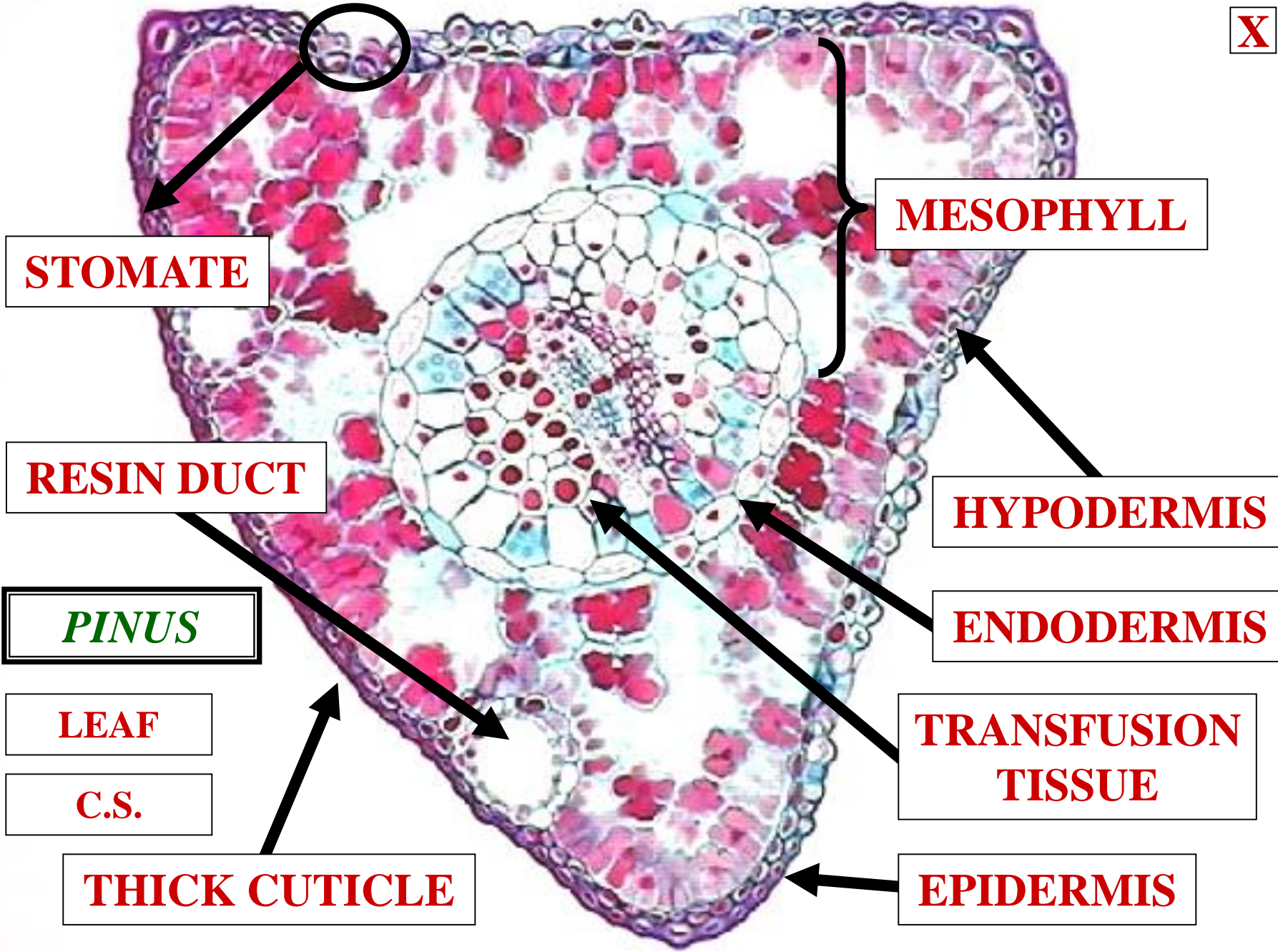

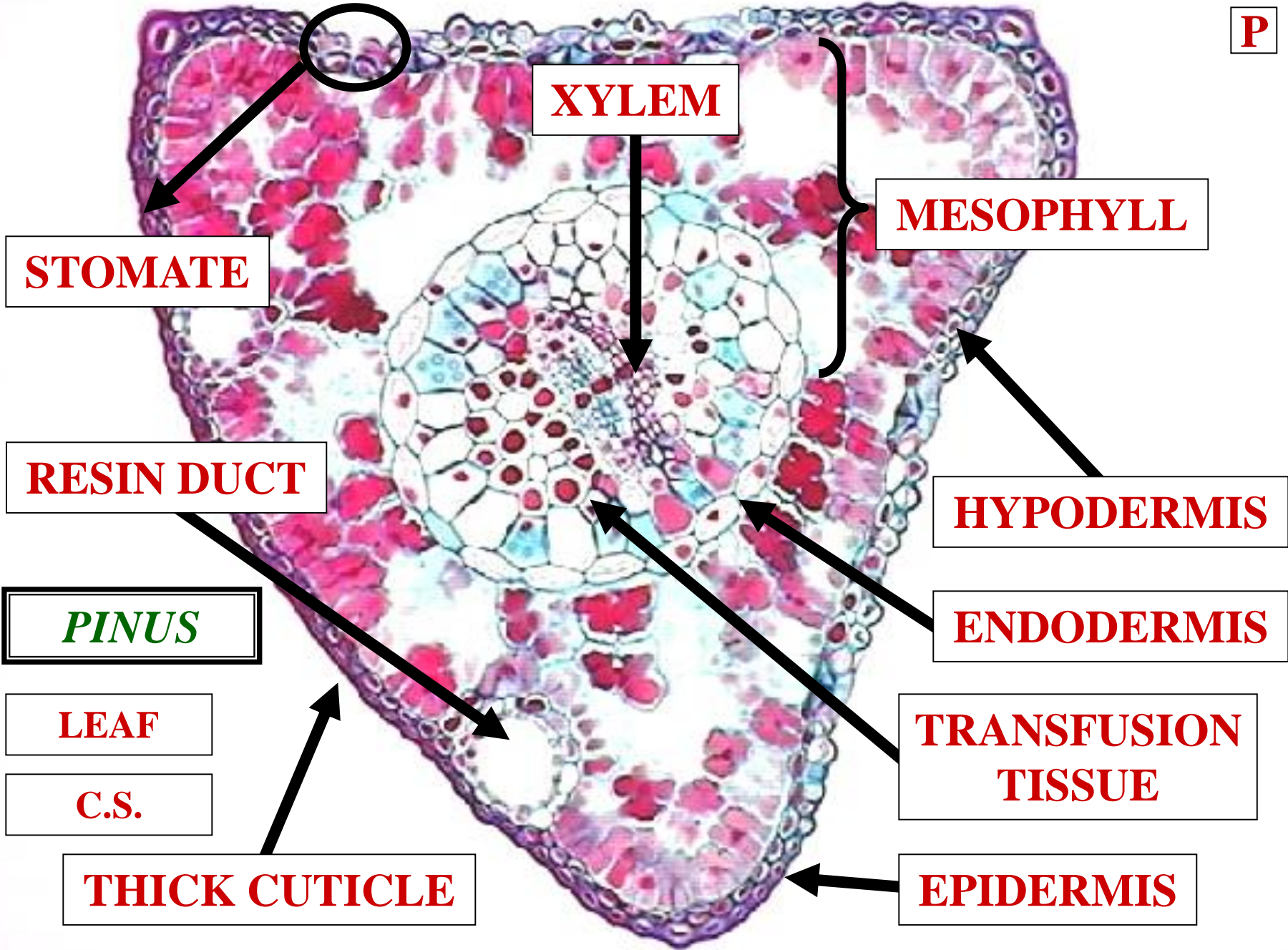

XYLEM

MESOPHYLL

STOMATE

RESIN DUCT

HYPODERMIS

PINUS

ENDODERMIS

LEAF

**TRANSFUSION
TISSUE**

C.S.

THICK CUTICLE

EPIDERMIS

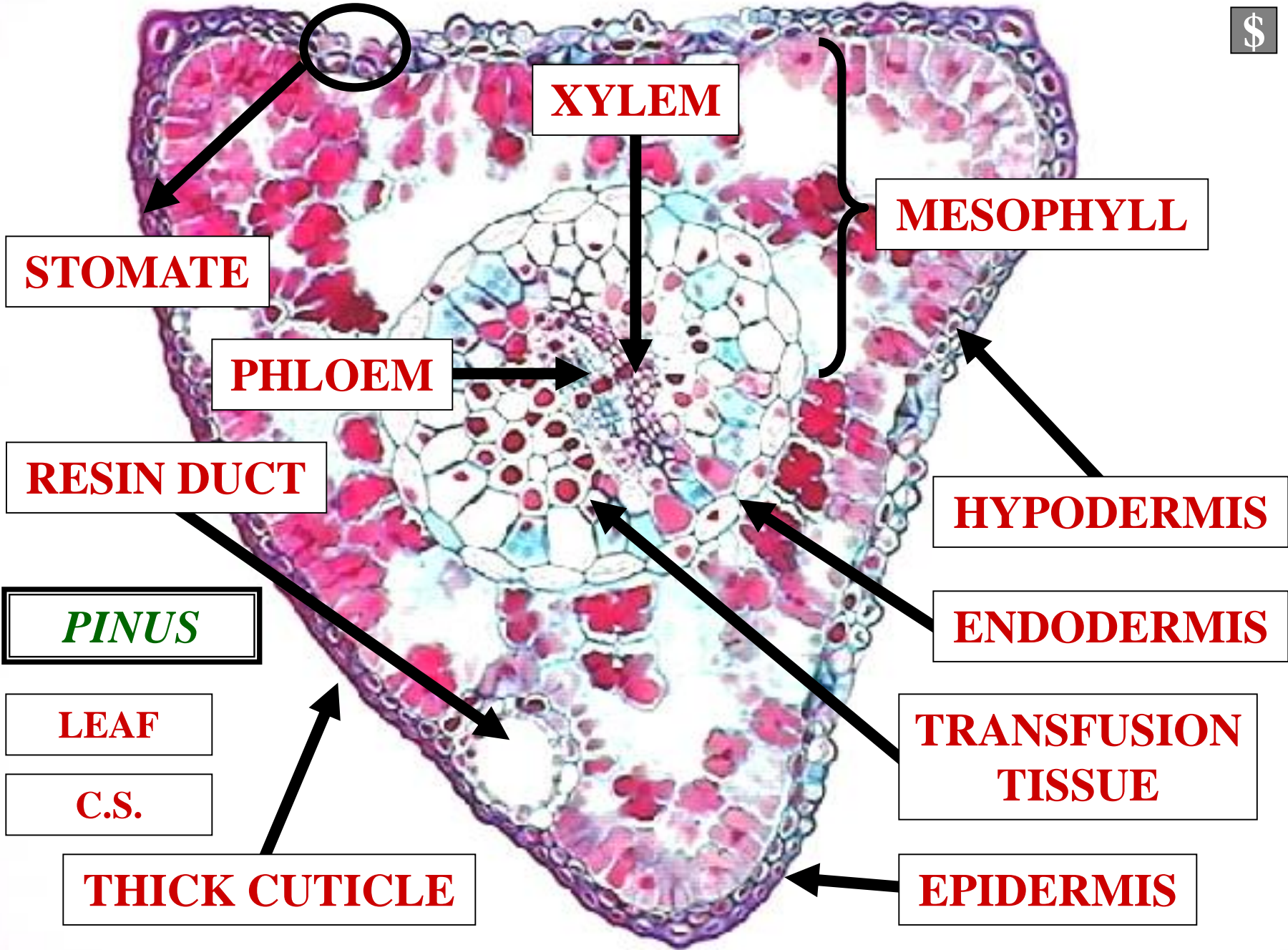

XYLEM

MESOPHYLL

STOMATE

PHLOEM

RESIN DUCT

HYPODERMIS

PINUS

ENDODERMIS

LEAF

C.S.

TRANSFUSION TISSUE

THICK CUTICLE

EPIDERMIS

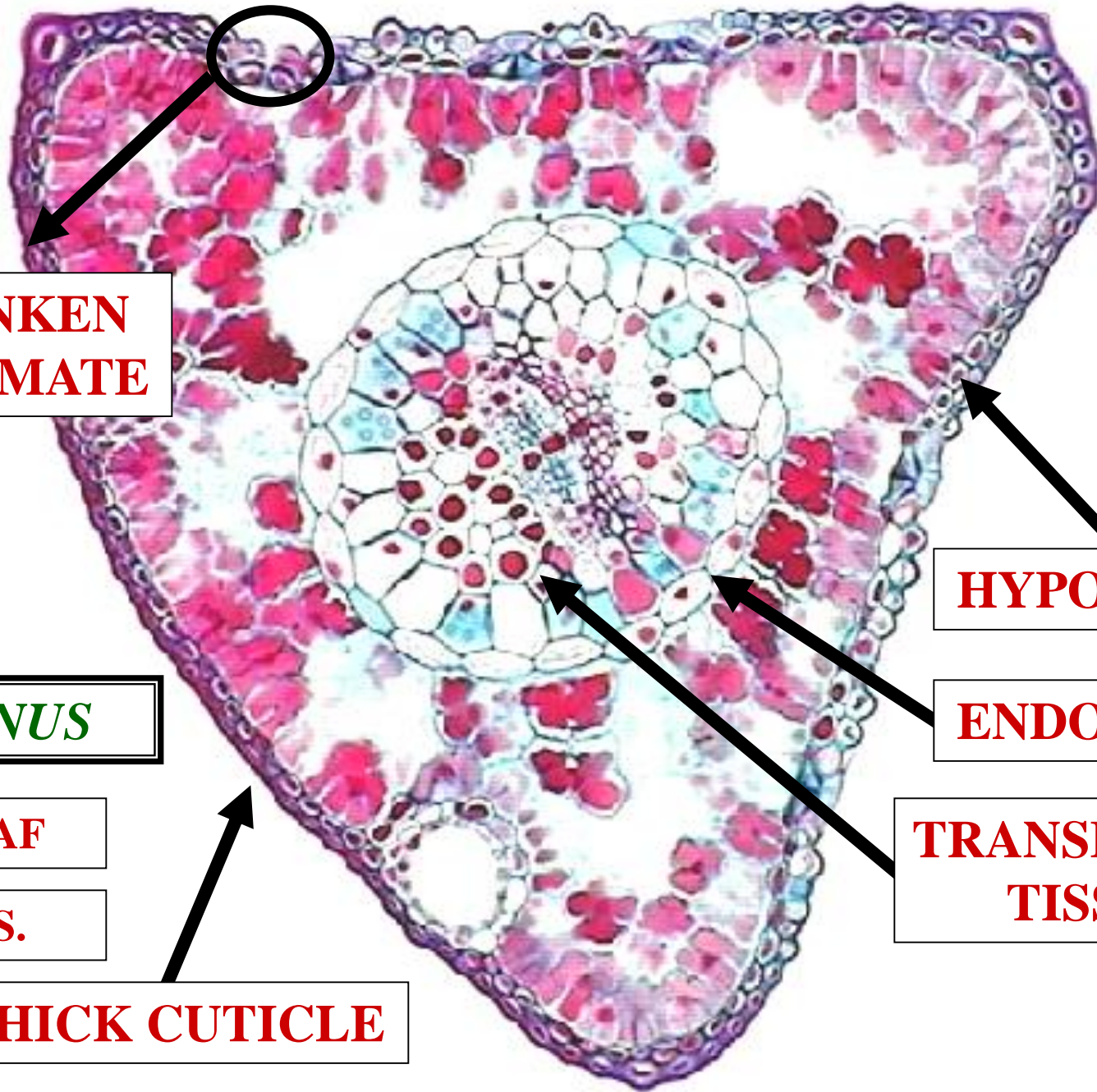

**SUNKEN
STOMATE**

HYPODERMIS

PINUS

ENDODERMIS

LEAF

**TRANSFUSION
TISSUE**

C.S.

THICK CUTICLE



**LEAF
ADAPTED
ZERIC
HABITAT**



EMBRYO



EMBRYO STRUCTURE

PINUS

?

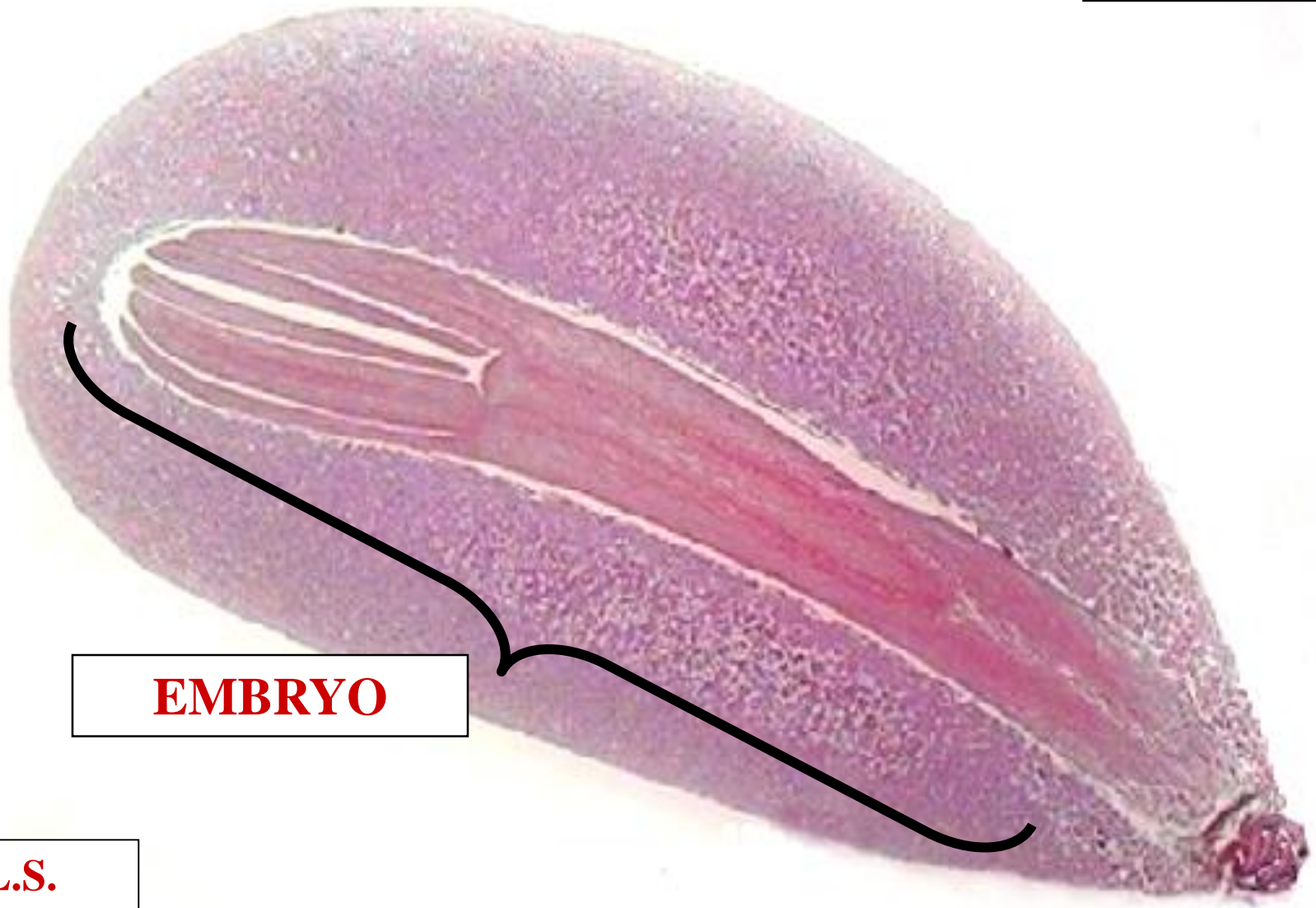

EMBRYO

L.S.

EMBRYO

PINUS

M

?



EMBRYO



L.S.

EMBRYO

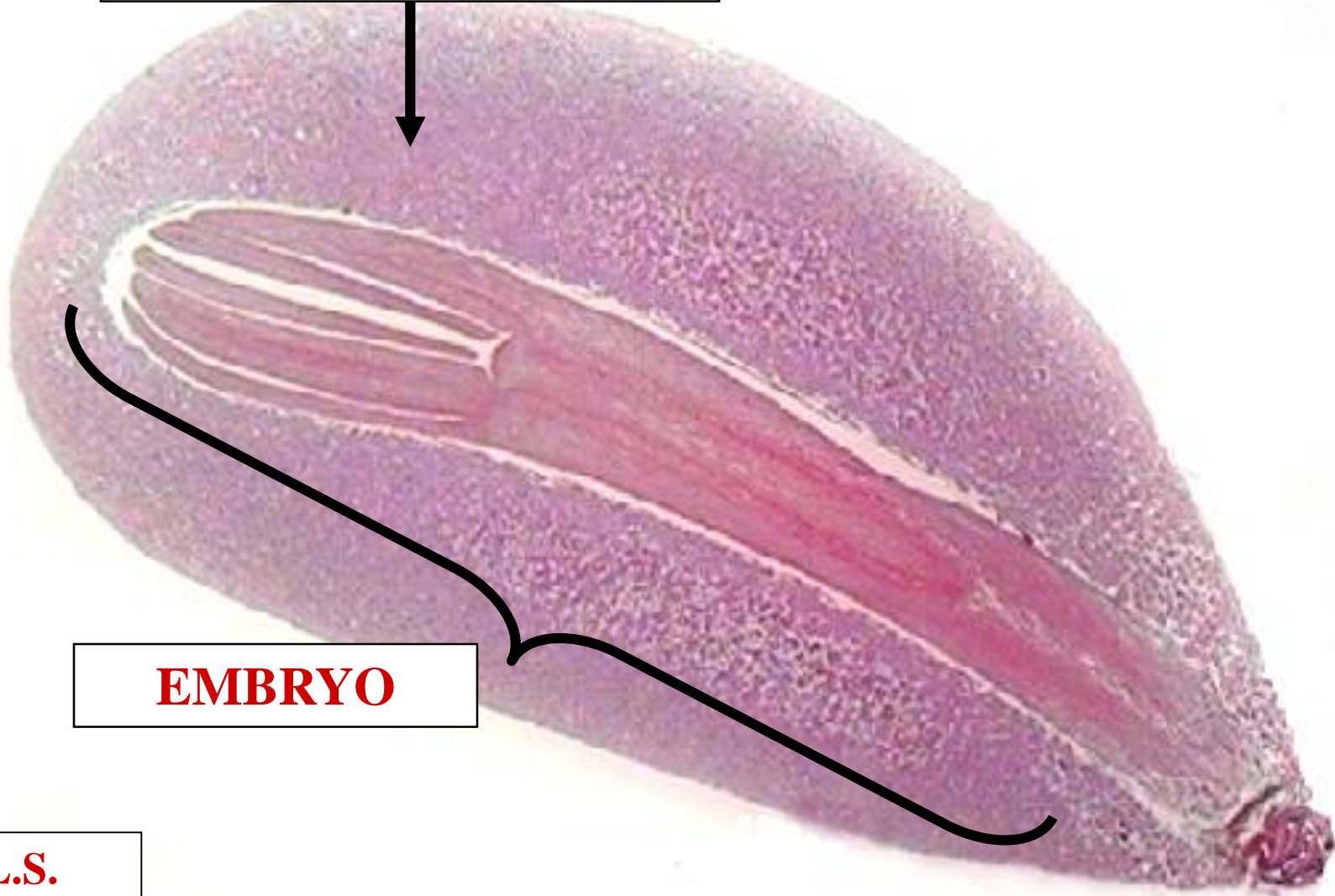

PINUS

MEGAGAMETOPHYTE



EMBRYO

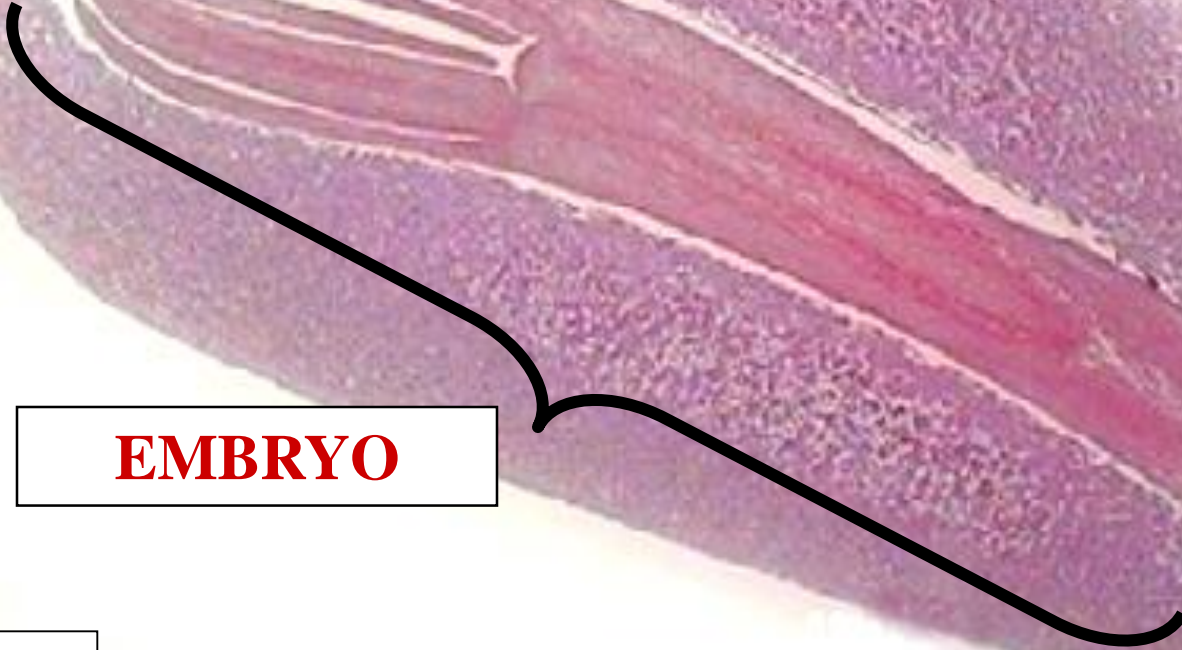

L.S.

EMBRYO

?

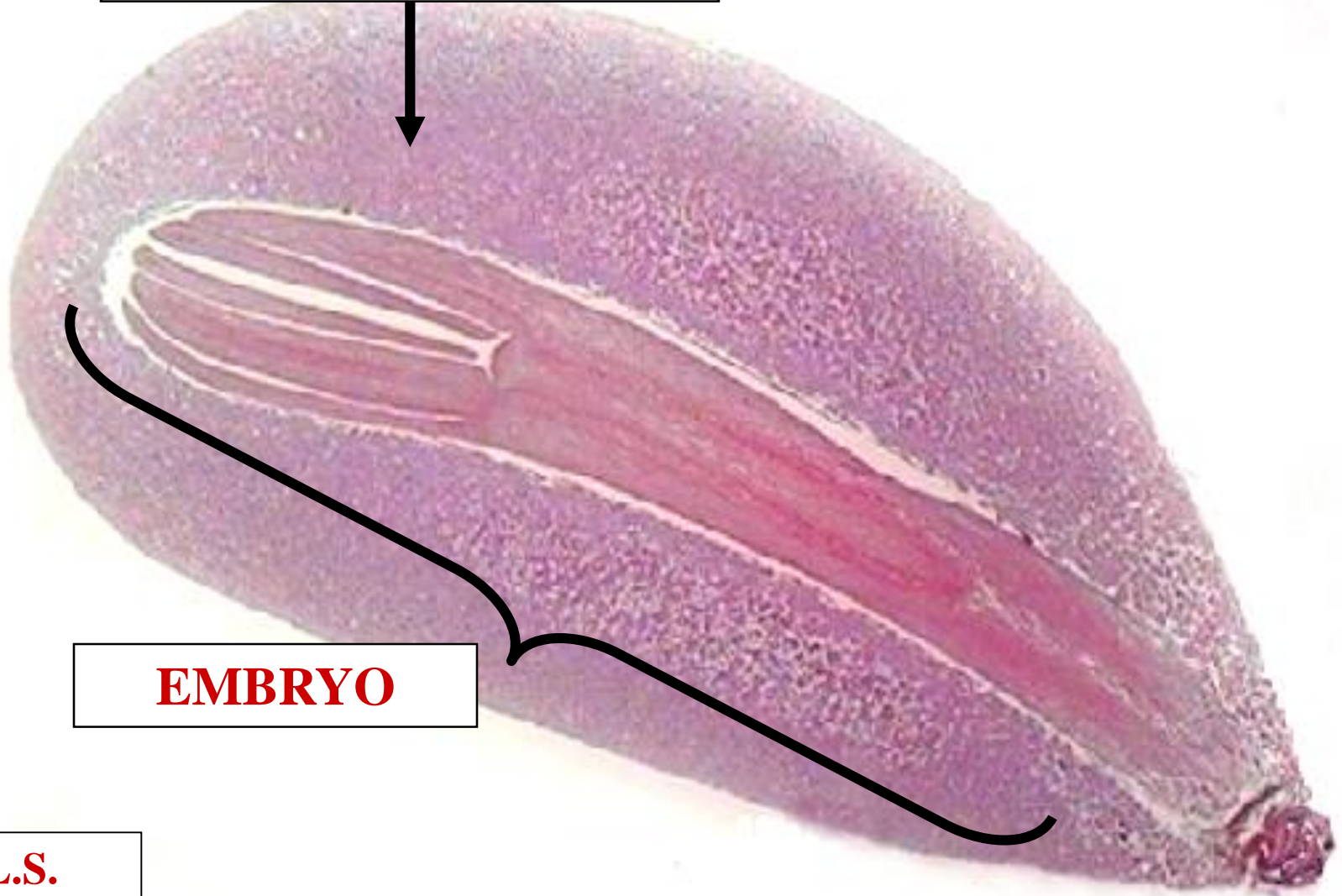

PINUS

MEGAGAMETOPHYTE

?

EMBRYO

L.S.

EMBRYO

C

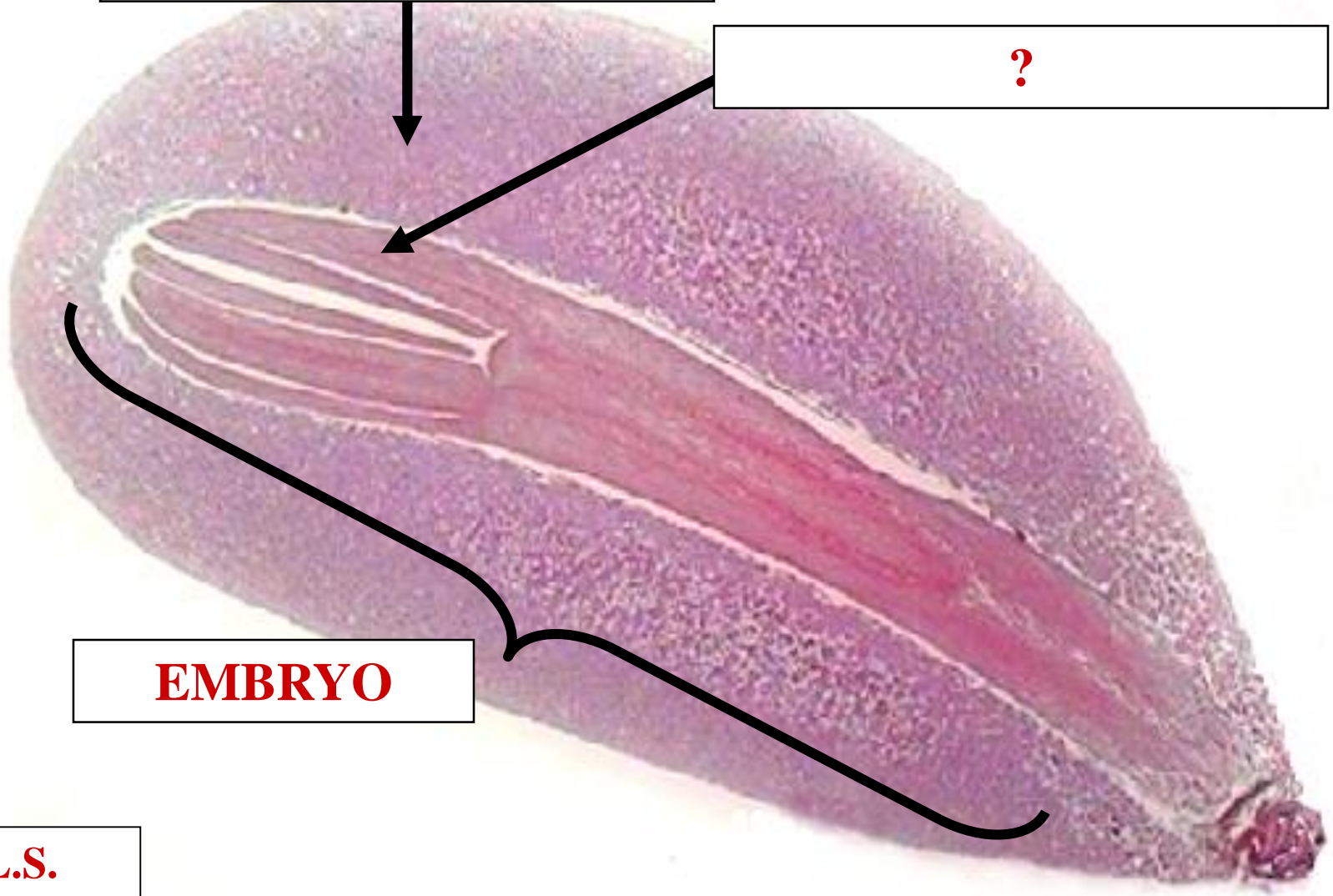

PINUS

MEGAGAMETOPHTE

COTYLEDONS

EMBRYO

L.S.

EMBRYO

C

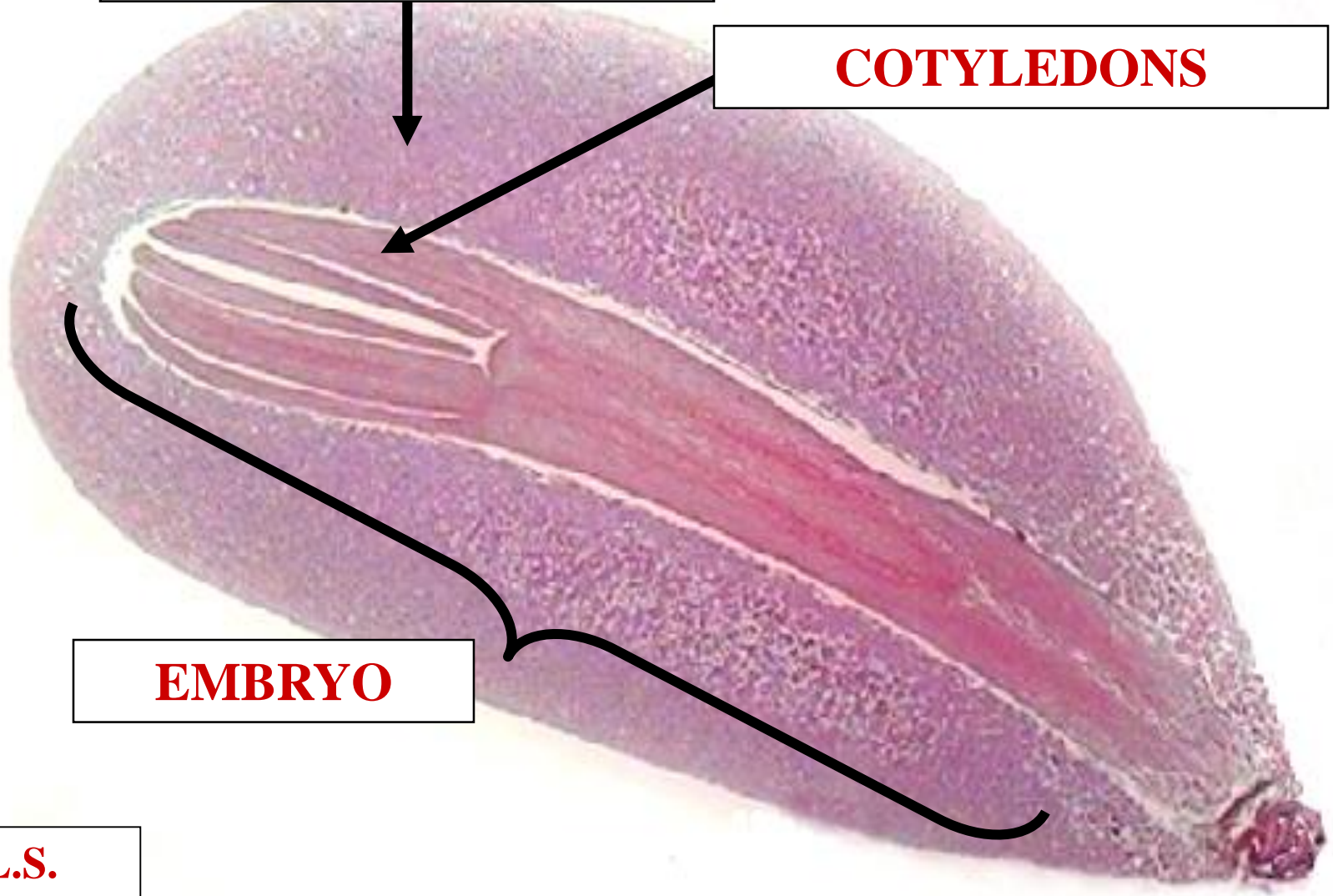

COTYLEDON



PINOPHYTA
EMBRYO COTYLEDON

EMBRYO SEED LEAF

PINOPHYTA
EMBRYO COTYLEDON

PINUS

MEGAGAMETOPHTE

COTYLEDONS

?

EMBRYO

L.S.

EMBRYO

S

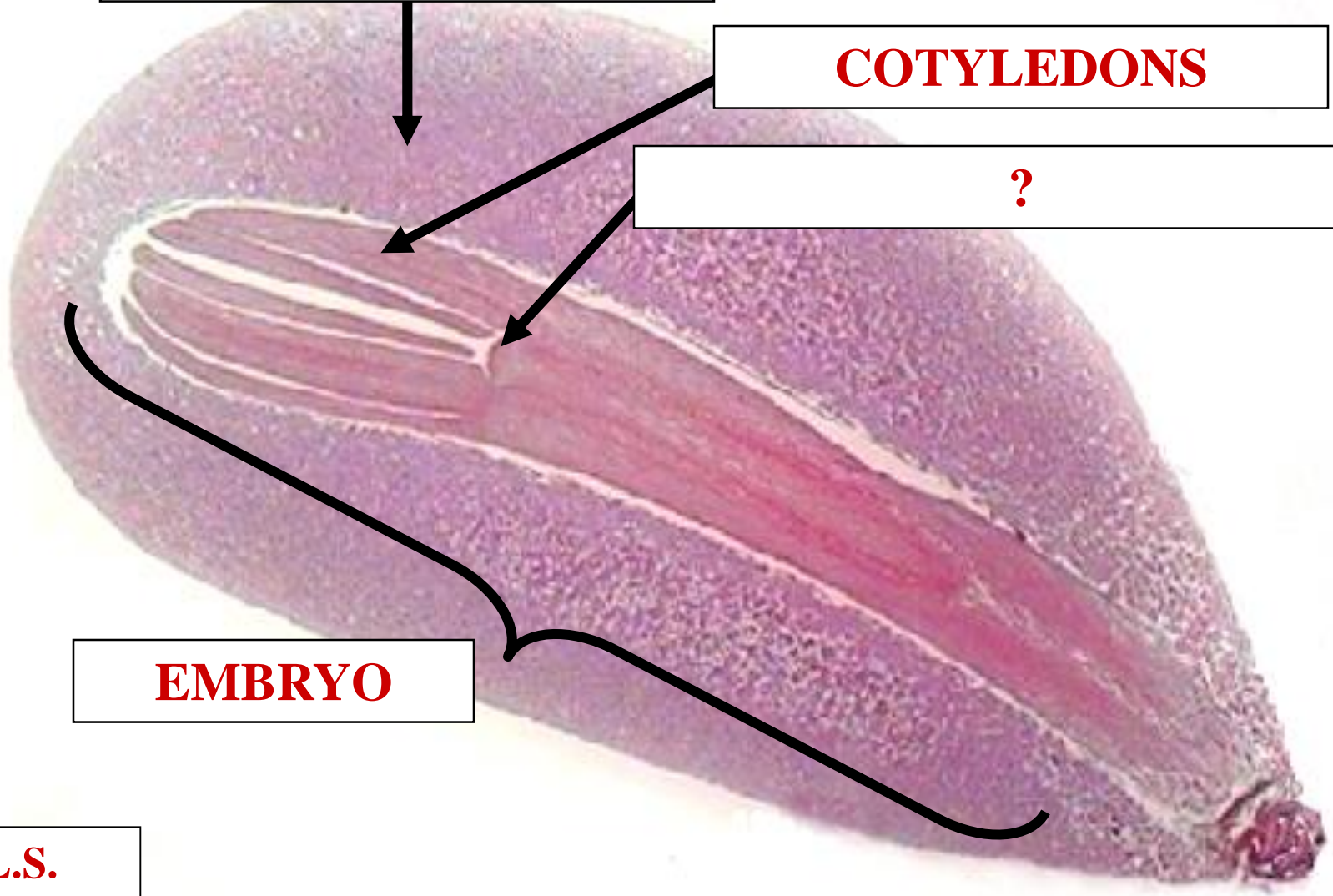

PINUS

MEGAGAMETOPHYTE

COTYLEDONS

STEM APICAL MERISTEM

EMBRYO

L.S.

EMBRYO

?

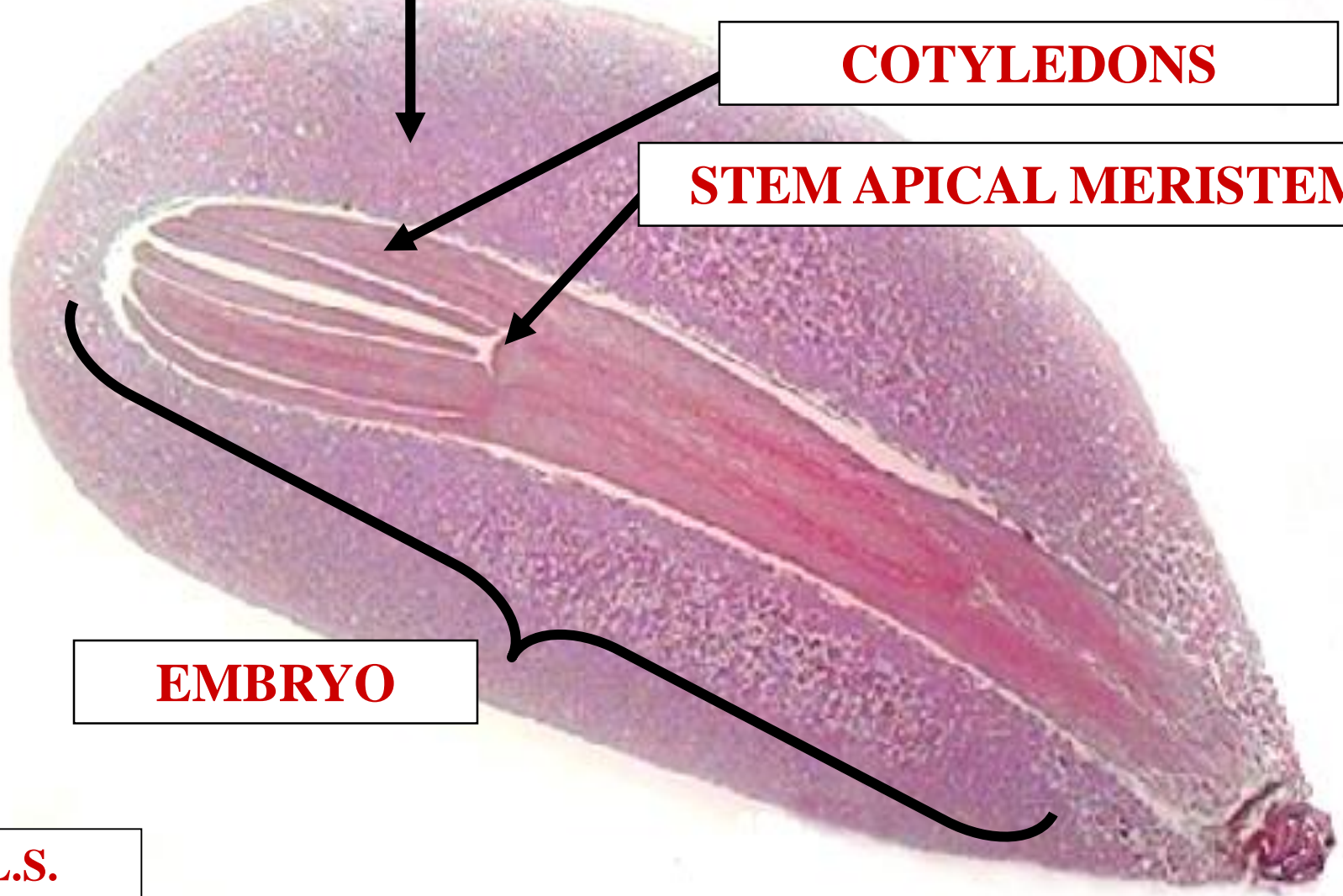

PINUS

MEGAGAMETOPHYTE

COTYLEDONS

STEM APICAL MERISTEM

?

EMBRYO

L.S.

EMBRYO

H

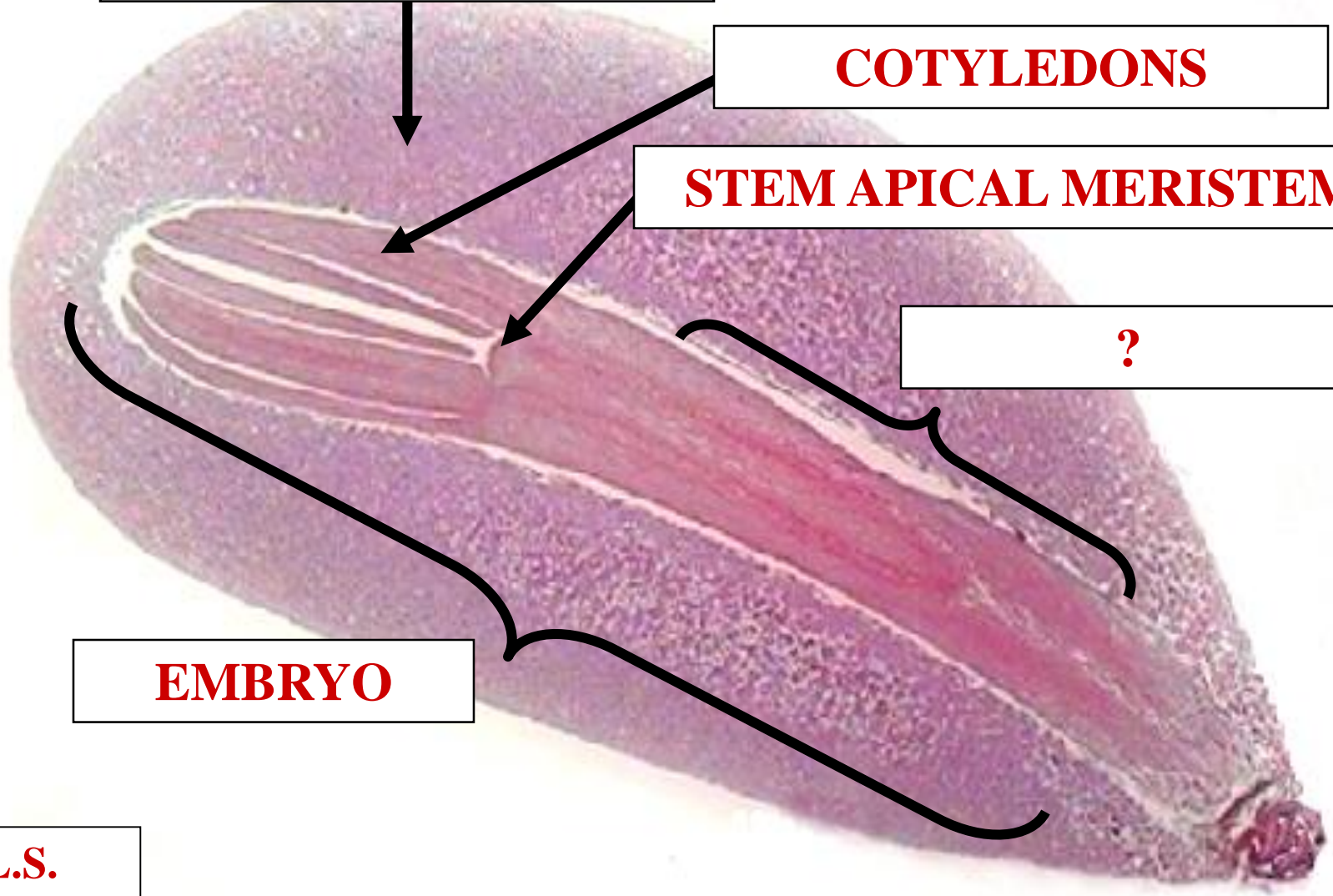

PINUS

MEGAGAMETOPHYTE

COTYLEDONS

STEM APICAL MERISTEM

HYPOCOTYL

EMBRYO

L.S.

EMBRYO

H

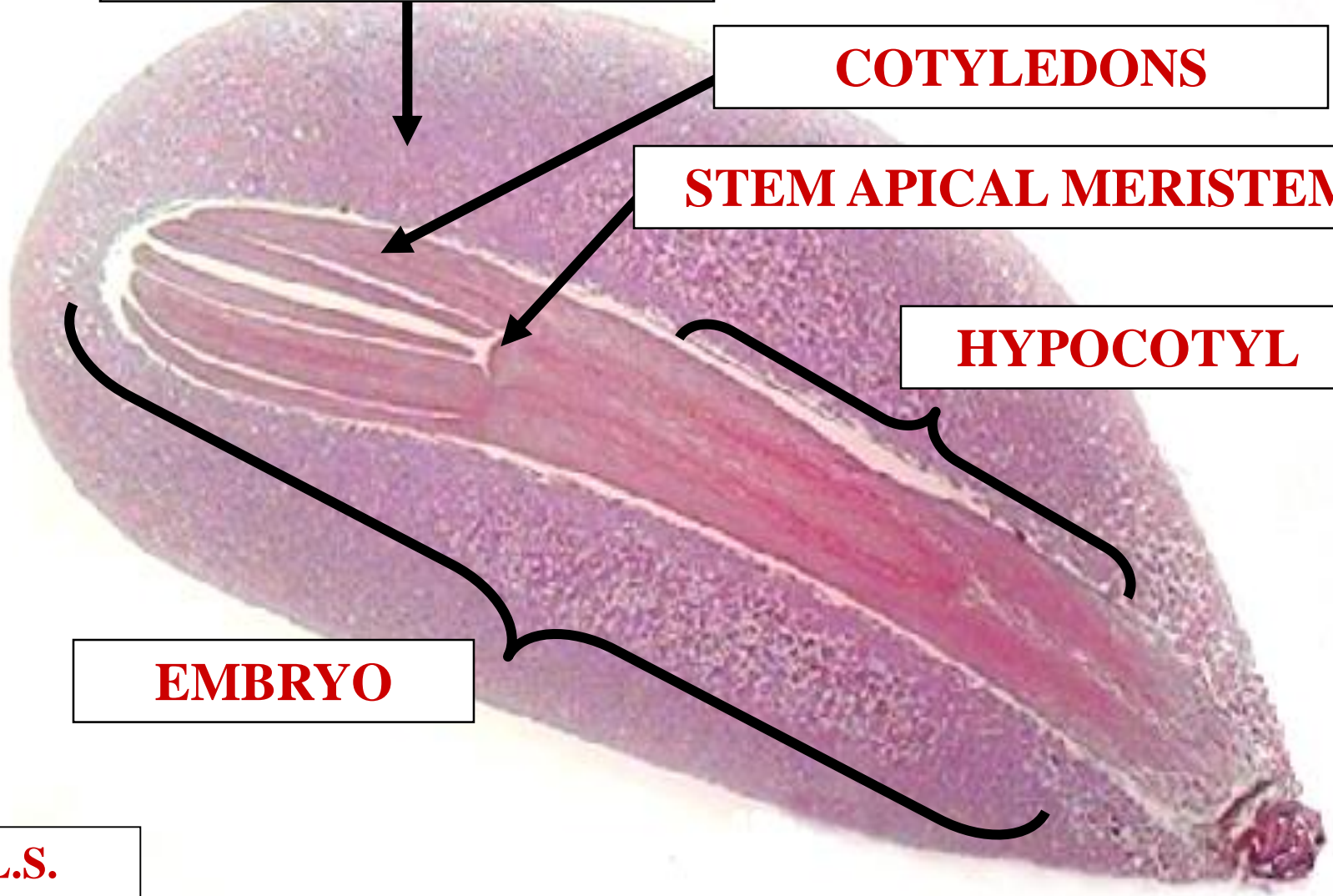

HYPOCOTYL



PINOPHYTA
EMBRYO HYPOCOTYL

EMBRYO STEM

PINOPHYTA
EMBRYO HYPOCOTYL

PINUS

MEGAGAMETOPHYTE

COTYLEDONS

STEM APICAL MERISTEM

HYPOCOTYL

?

EMBRYO

L.S.

EMBRYO

R

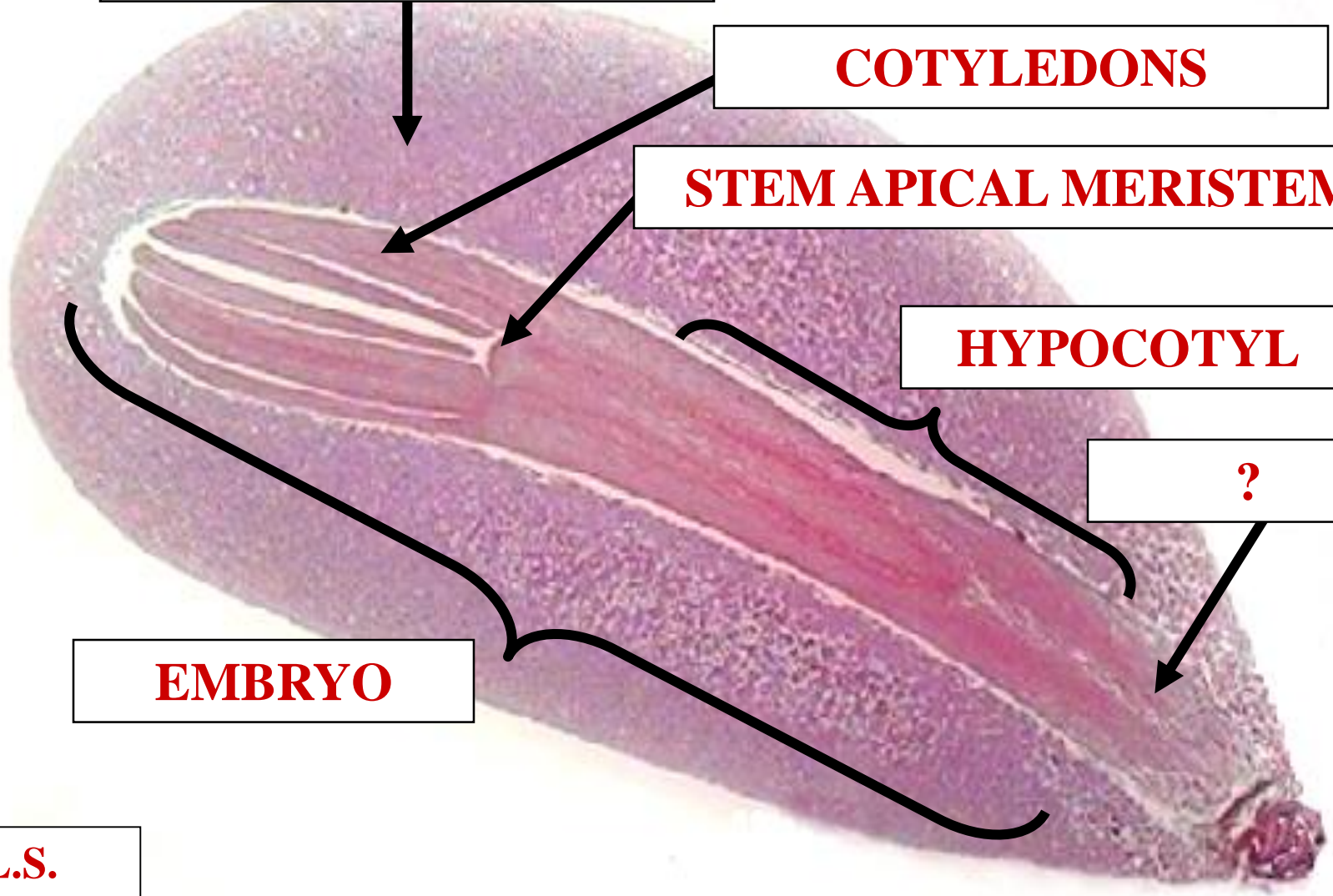

PINUS

MEGAGAMETOPHYTE

COTYLEDONS

STEM APICAL MERISTEM

HYPOCOTYL

RADICLE

EMBRYO

L.S.

EMBRYO

R

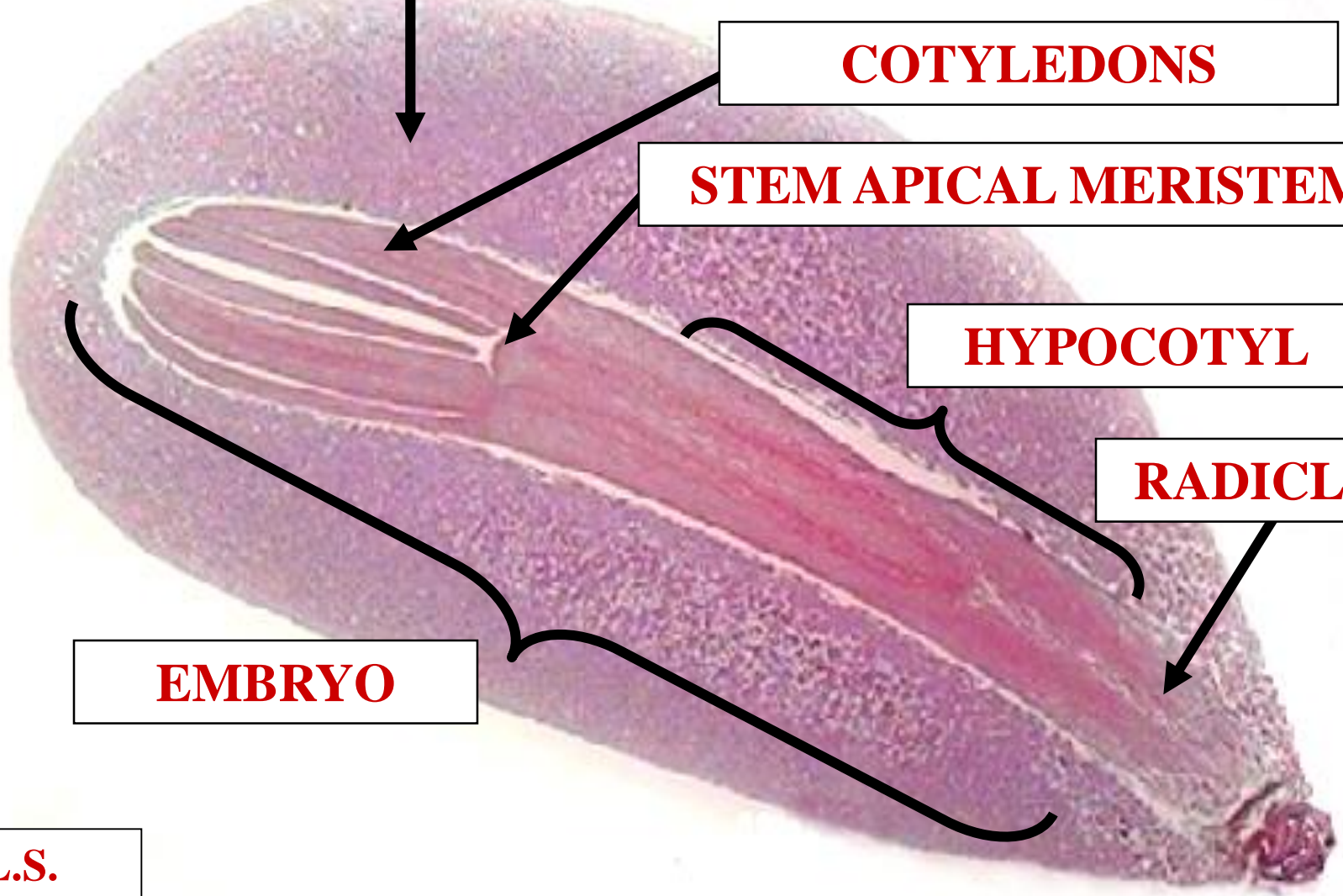

RADICLE



PINOPHYTA
EMBRYO HYPOCOTYL

EMBRYO ROOT

PINOPHYTA
EMBRYO HYPOCOTYL

PINUS

MEGAGAMETOPHYTE

COTYLEDONS

STEM APICAL MERISTEM

HYPOCOTYL

RADICLE

EMBRYO

L.S.

EMBRYO

?

R

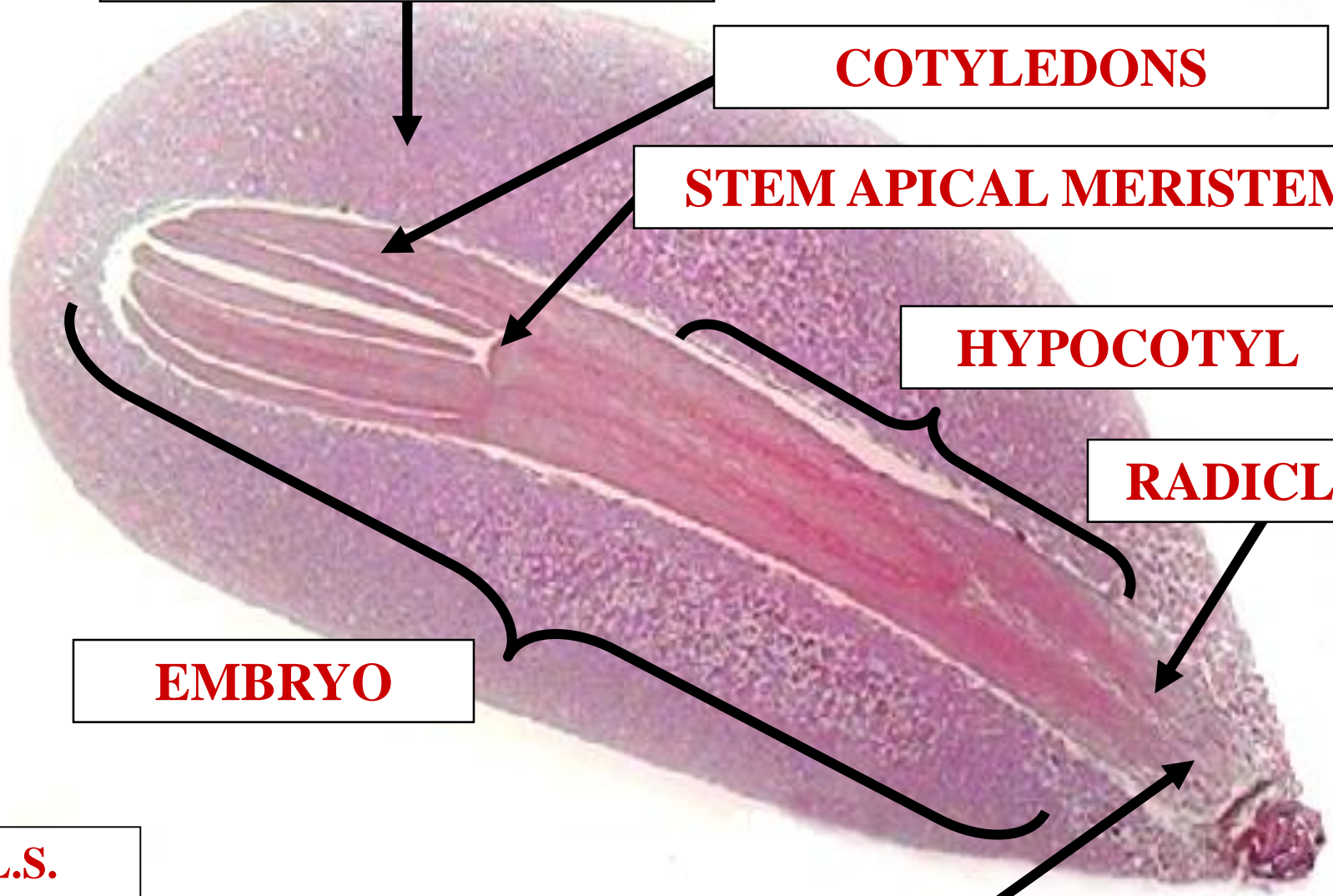

PINUS

MEGAGAMETOPHYTE

?

COTYLEDONS

STEM APICAL MERISTEM

HYPOCOTYL

RADICLE

EMBRYO

L.S.

EMBRYO

ROOT APICAL MERISTEM

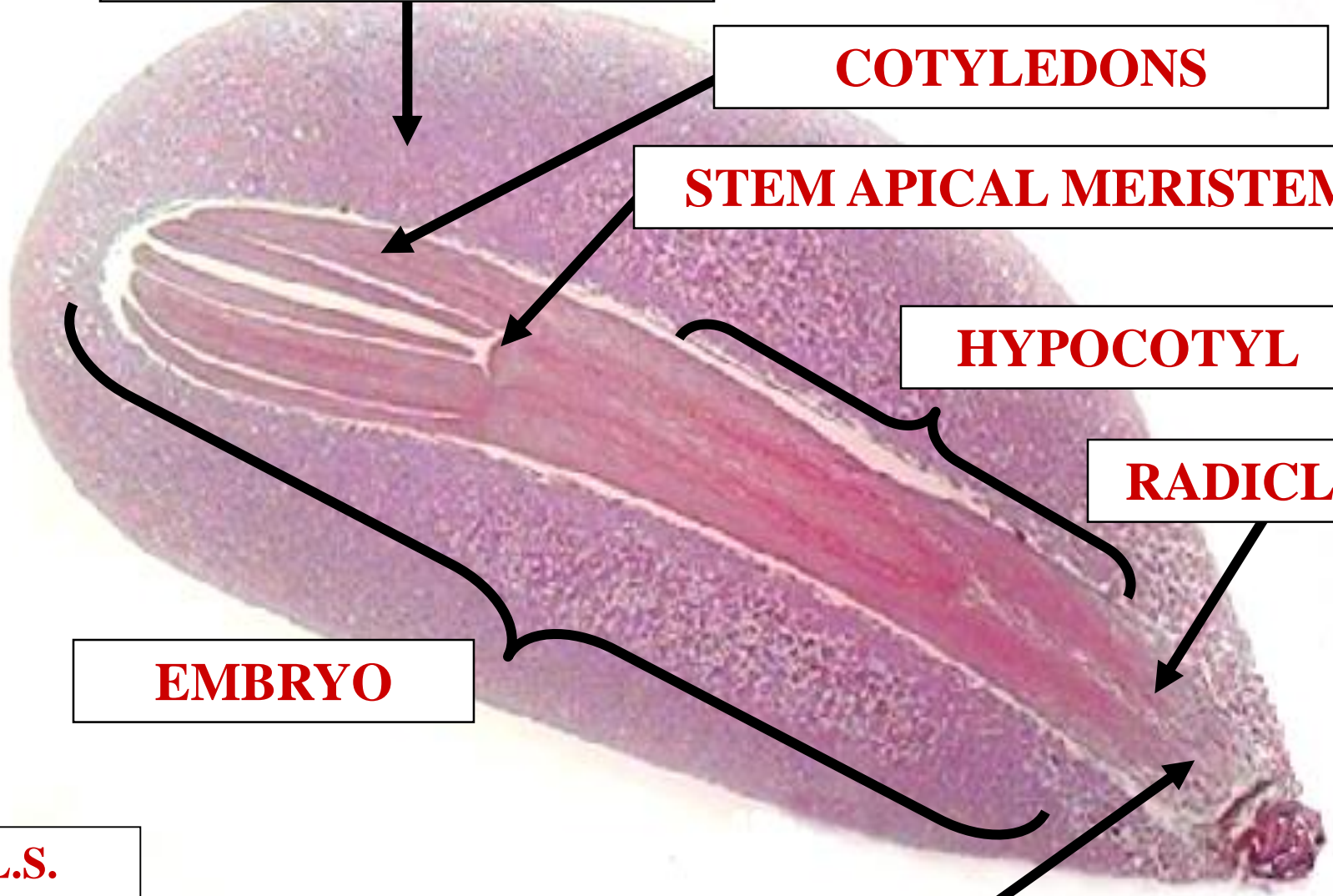

PINUS

S

MEGAGAMETOPHYTE

COTYLEDONS

STEM APICAL MERISTEM

HYPOCOTYL

RADICLE

EMBRYO

L.S.

EMBRYO

ROOT APICAL MERISTEM

?

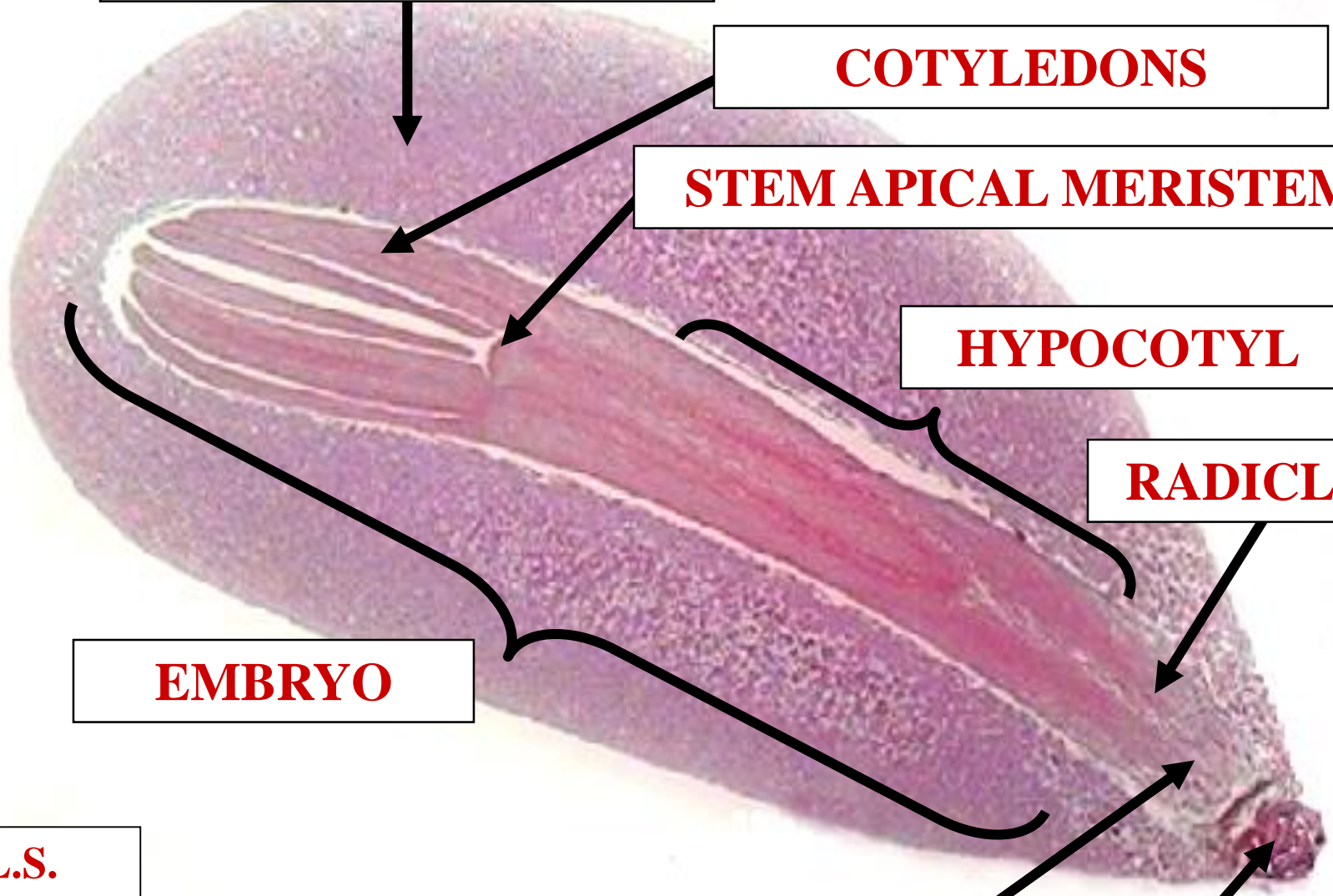

PINUS

MEGAGAMETOPHYTE

COTYLEDONS



STEM APICAL MERISTEM

HYPOCOTYL

RADICLE

EMBRYO

L.S.

EMBRYO

ROOT APICAL MERISTEM

SUSPENSOR

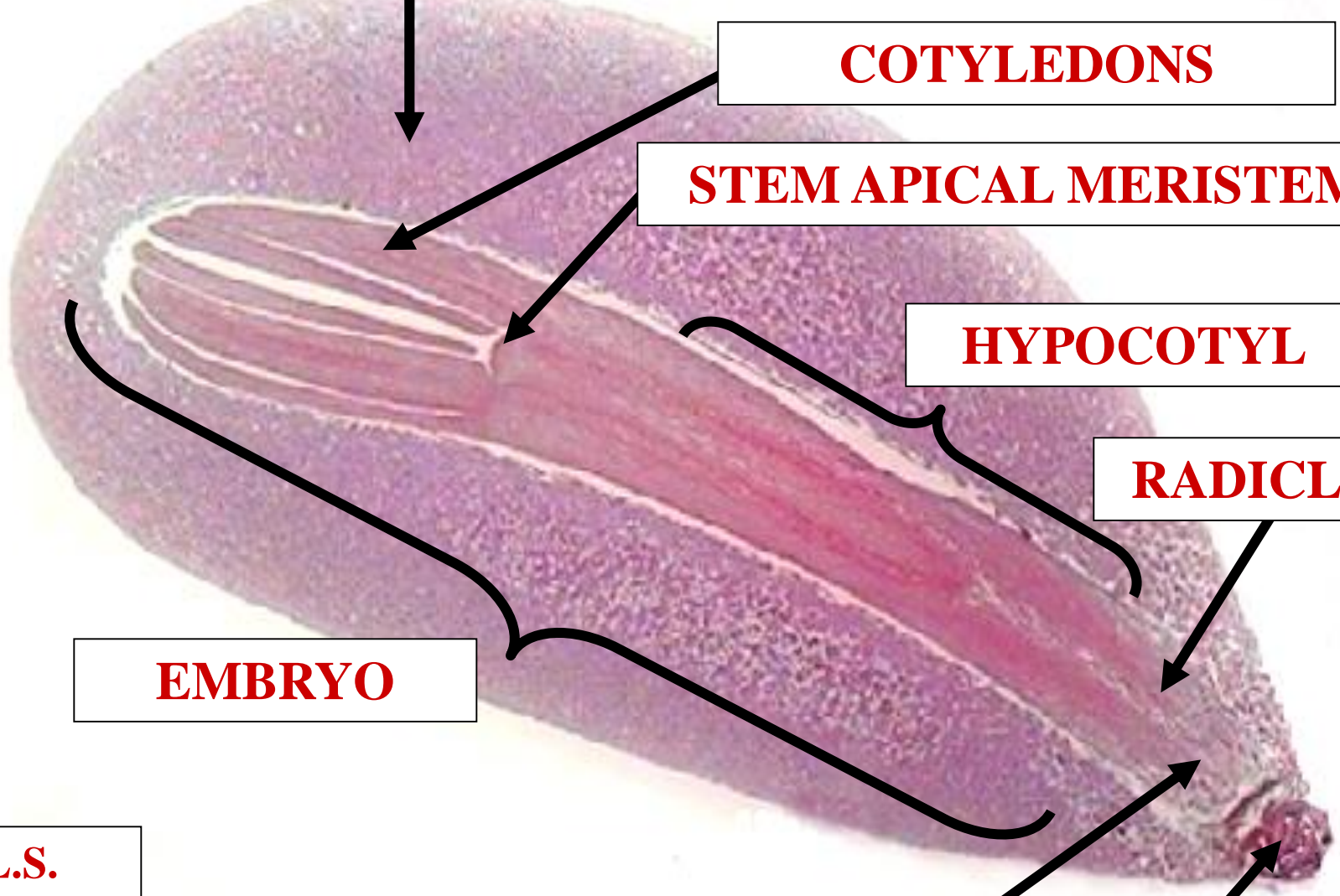



PINOPHYTA LIFE CYCLE

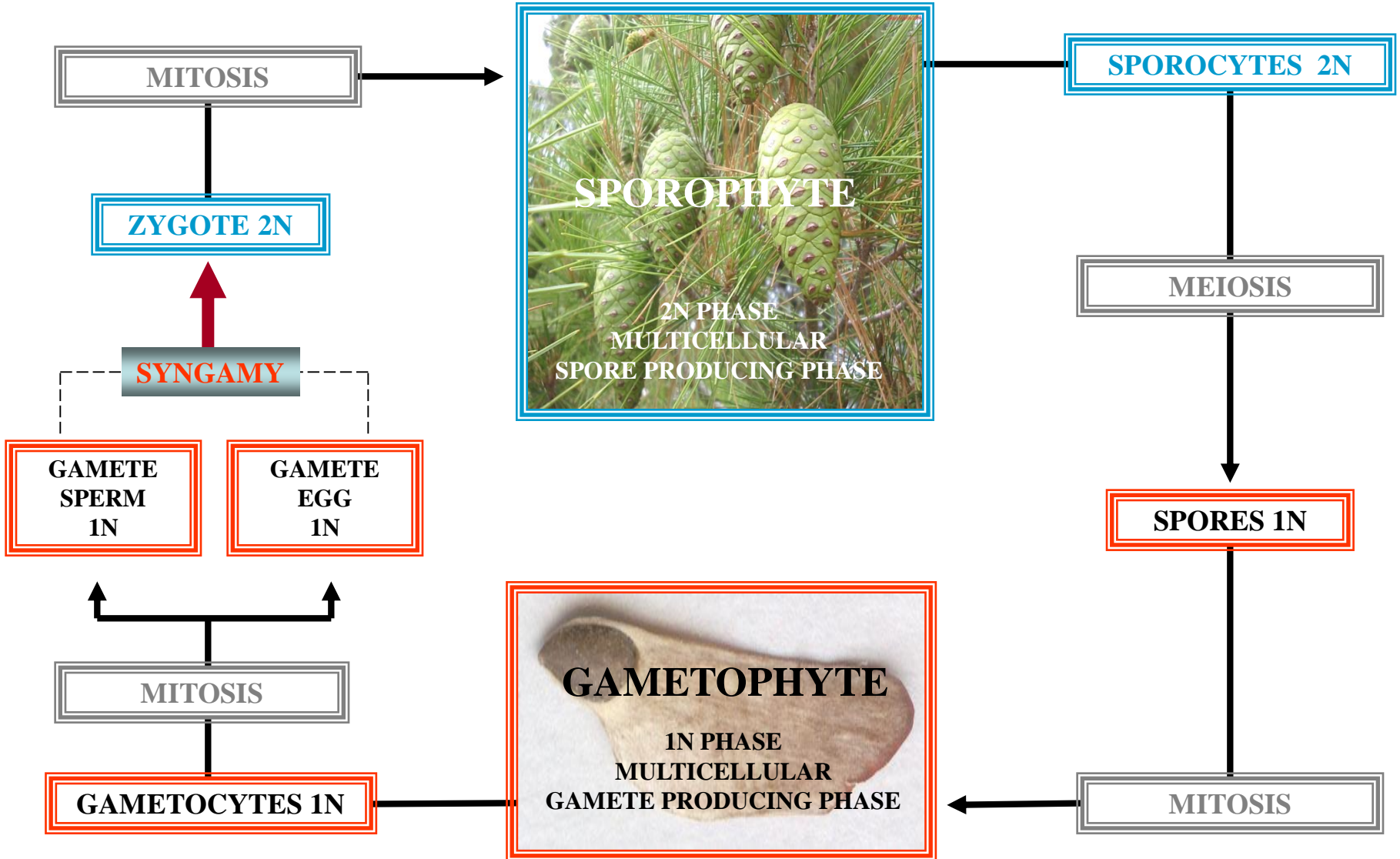



GAMETOPHYTE CHARACTERS



MICROGAMETOPHYTE



POLLEN GRAIN



POLLEN GRAIN STRUCTURE

MICROGAMETOPHYTE

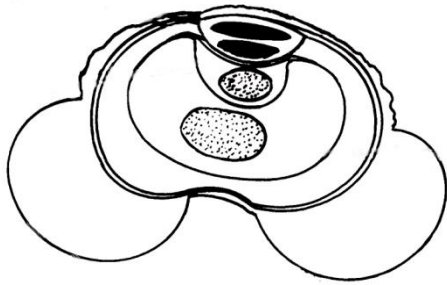

PINUS

POLLEN GRAIN

MICROGAMETOPHYTE

?

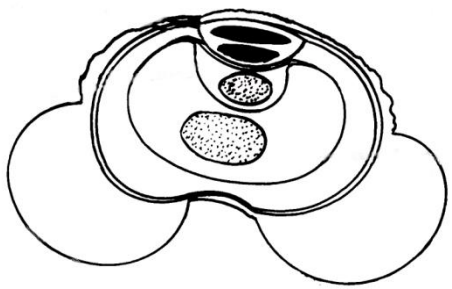

PINUS

POLLEN GRAIN

MICROGAMETOPHYTE

PROTHALLIAL CELLS

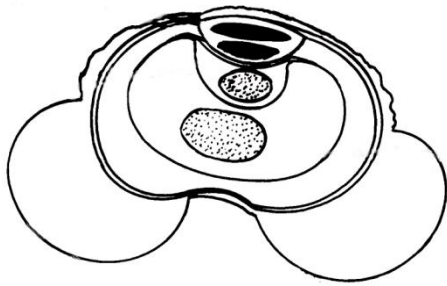

PINUS

POLLEN GRAIN

MICROGAMETOPHYTE

?

PROTHALLIAL CELLS

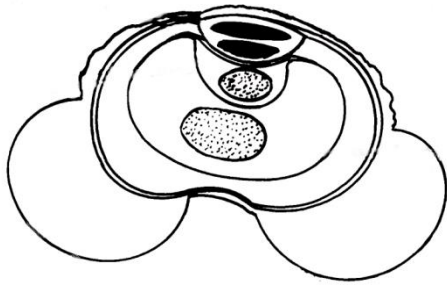

PINUS

POLLEN GRAIN

MICROGAMETOPHYTE

GENERATIVE CELL

PROTHALLIAL CELLS

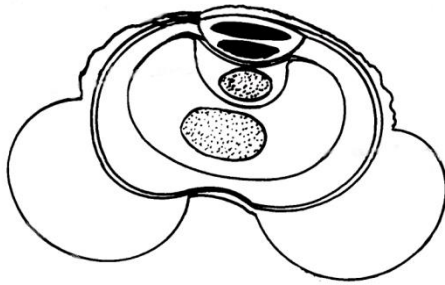

PINUS

POLLEN GRAIN

MICROGAMETOPHYTE

GENERATIVE CELL

PROTHALLIAL CELLS

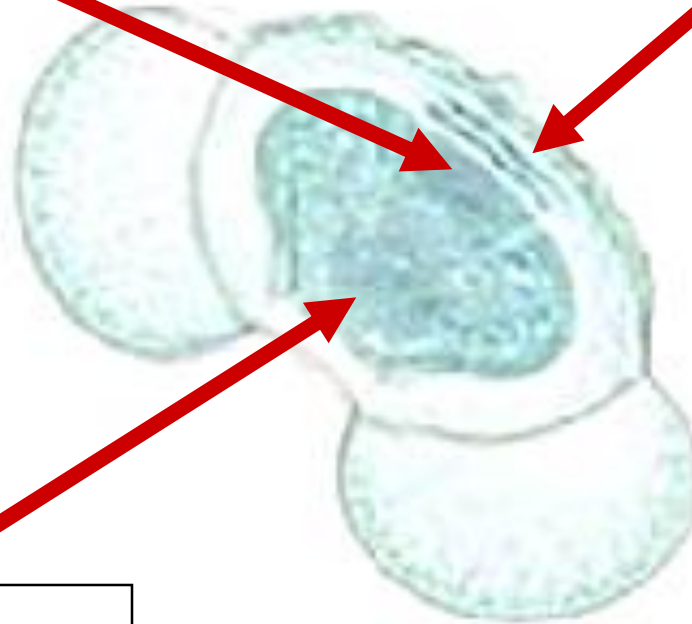
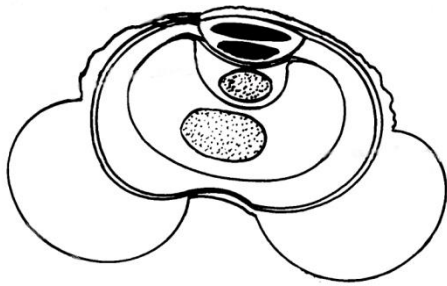

PINUS

?

POLLEN GRAIN

MICROGAMETOPHYTE

GENERATIVE CELL

PROTHALLIAL CELLS

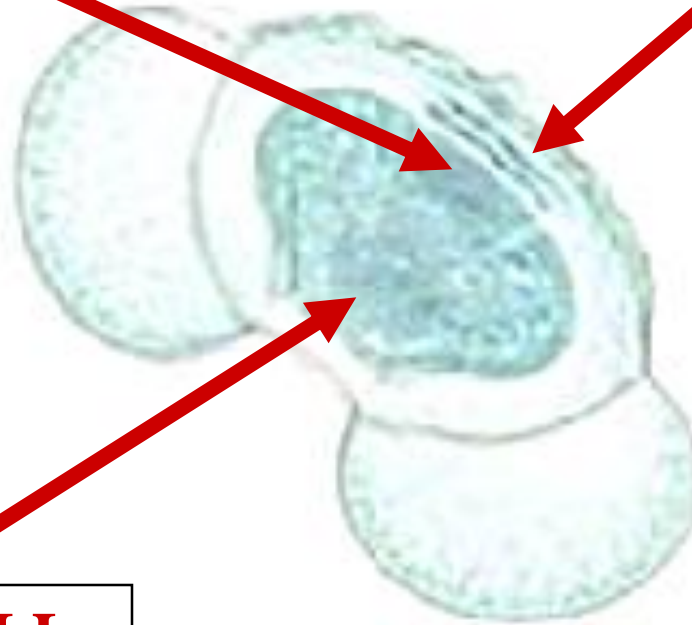
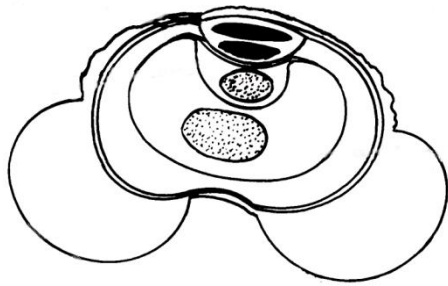

PINUS

TUBE CELL

POLLEN GRAIN

MICROGAMETOPHYTE

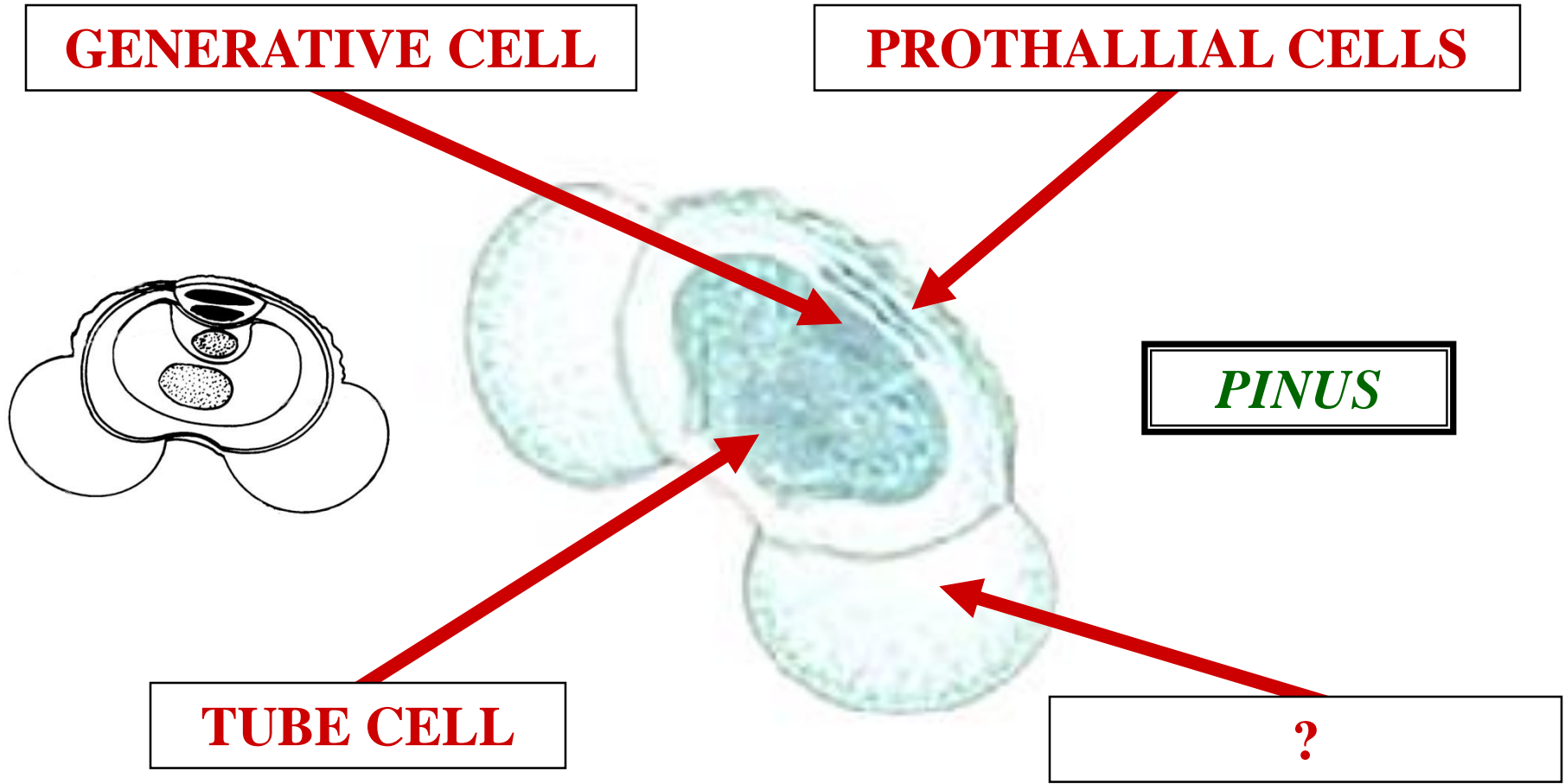

POLLEN GRAIN

MICROGAMETOPHYTE



W

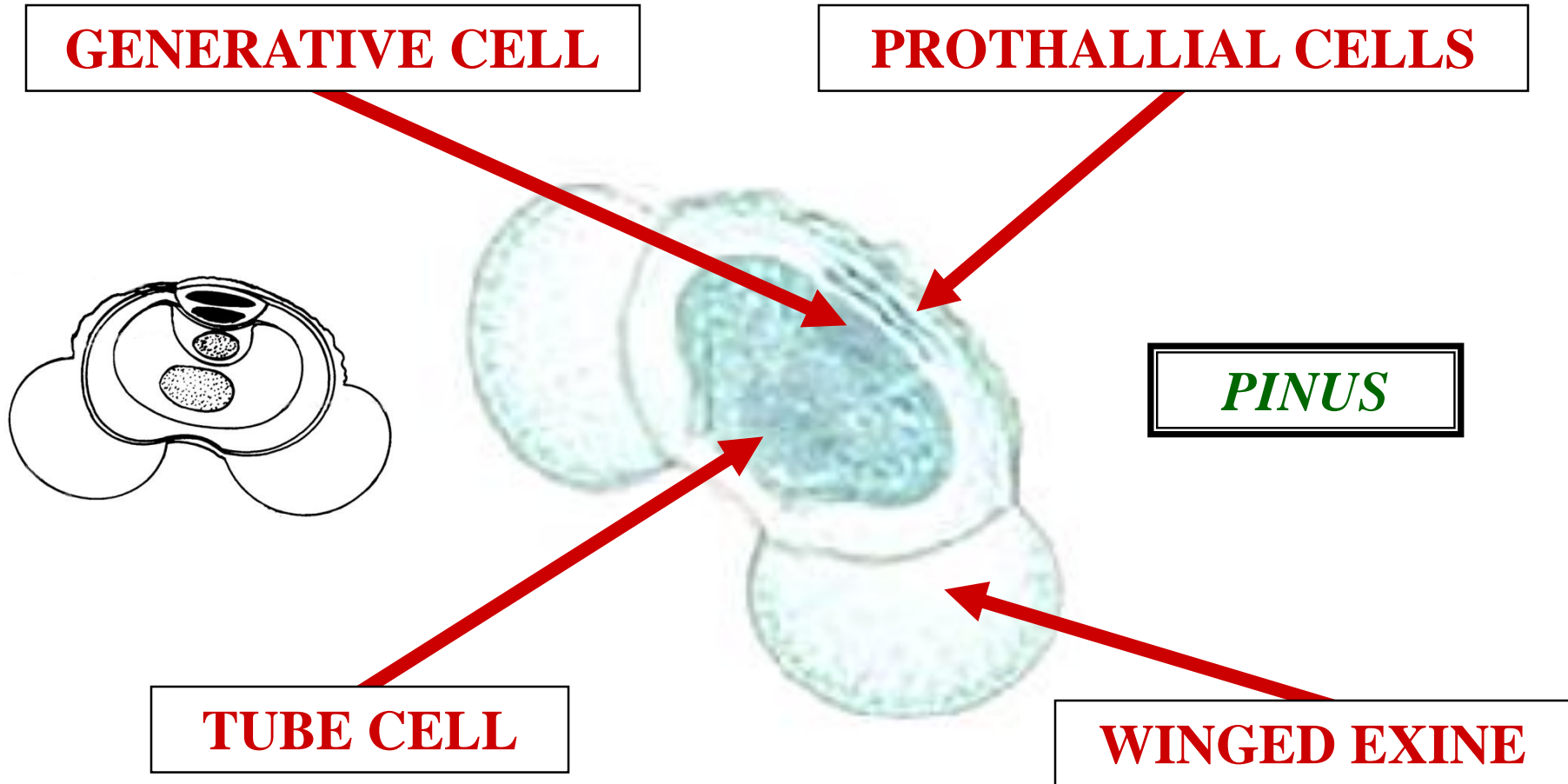

POLLEN GRAIN

PINUS



POLLEN GRAIN

AP

WIND DISPERSAL

PINUS



POLLEN GRAIN

AP

ANEMOPHILOUS POLLINATION

ANEMOPHILOUS POLLINATION

PINOPHYTA



ANEMOPHILOUS POLLINATION

WIND POLLINATION

PINOPHYTA

ANEMOPHILOUS POLLINATION

SPERM

A close-up photograph of a pine branch with several green, needle-like leaves and a cluster of small, brown, textured pine cones. The background is dark and out of focus.

PINOPHYTA
SPERM
NON-FLAGELLATED



REPRODUCTION

**MONOECIOUS
GYMNOSPERM
VS
DIOECIOUS
GYMNOSPERM**

**MONOECIOUS
GYMNOSPERM**

**GYMNOSPERM
MONOECIOUS**

**MICROSPORANGIA
AND
MEGASPORANGIA
SAME PLANT**

**GYMNOSPERM
MONOECIOUS**



PINUS



PINUS



PINUS



MICROSPORANGIA



MICROSTROBILI

MEGASTROBILI

MEGASPORANGIA



MICROSPORANGIA



MICROSTROBILI

PINUS

M



MEGASPORANGIA



PINUS

^

D

MONOECIOUS



MICROSPORANGIA



**DIOECIOUS
GYMNOSPERM**

**GYMNOSPERM
DIOECIOUS**



**MICROSPORANGIA
AND
MEGASPORANGIA
DIFFERENT PLANTS**

**GYMNOSPERM
DIOECIOUS**



?

GINKGO

M



GINKGO

M

MICROSTROBILI

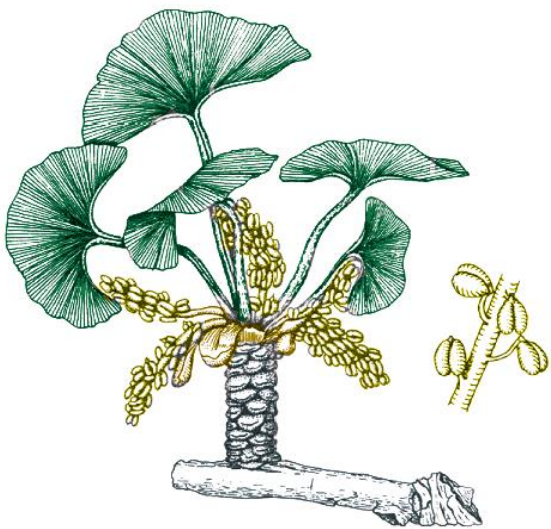

GINKGO

“M

MICROSPORANGIA

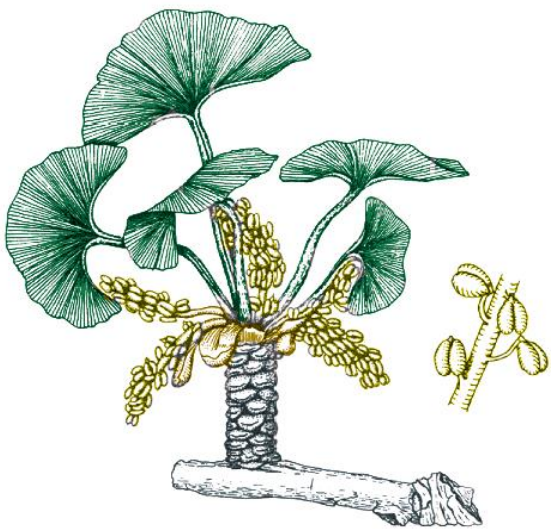

GINKGO

M

^

“MALE” PLANT

MICROSPORANGIA

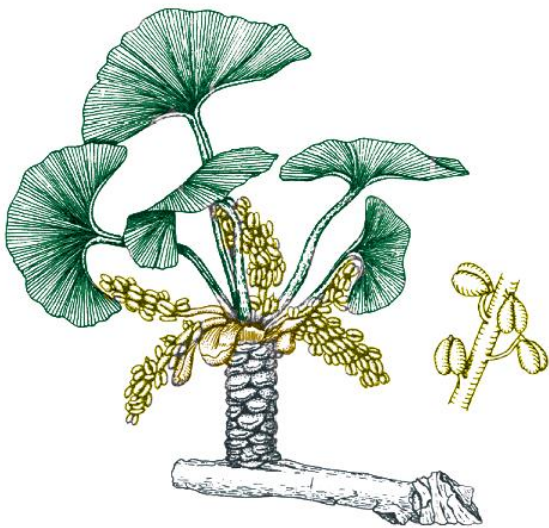

GINKGO

M



GINKGO

M

MEGASTROBILI



GINKGO

“F”

MEGASPORANGIA

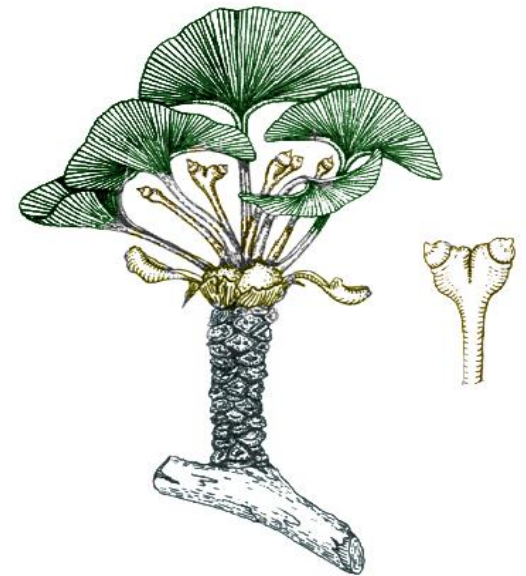

GINKGO

2

“FEMALE” PLANT

MEGASPORANGIA



GINKGO

D

“MALE” PLANT

MICROSPORANGIA

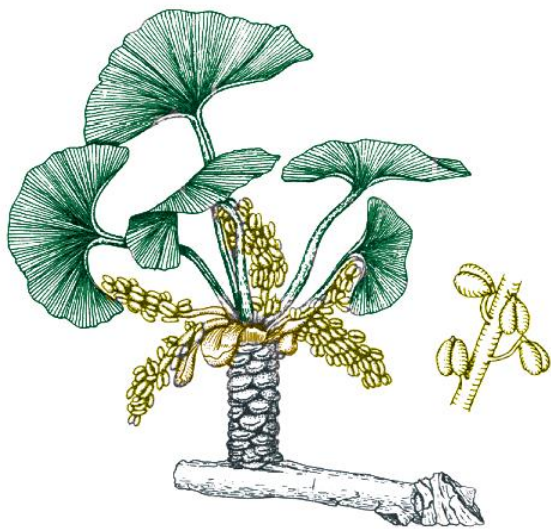

“FEMALE” PLANT

MEGASPORANGIA



GINKGO

DIOECIOUS

“MALE” PLANT

MICROSPORANGIA

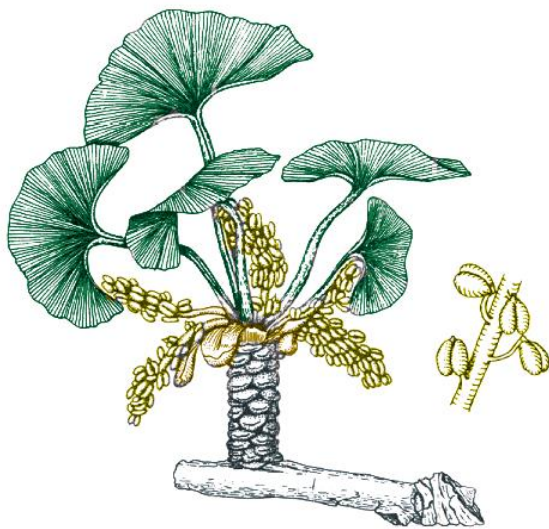

“FEMALE” PLANT

MEGASPORANGIA





PINOPHYTA

SEX

CONDITION

PINUS



PINUS



MICROSPORANGIA



MICROSTROBILI

MEGASTROBILI

MEGASPORANGIA



MICROSPORANGIA



MICROSTROBILI

PINUS

M



MEGASPORANGIA

PINUS



MONOECIOUS



MICROSPORANGIA





MICROSTROBILUS

PINUS

Two red arrows originate from the bottom left and point towards two of the yellowish, cone-shaped structures (microstrobili) on the pine branch.

MICROSTROBILI

L.S.

PINUS



MICROSTROBILUS

L.S.

?

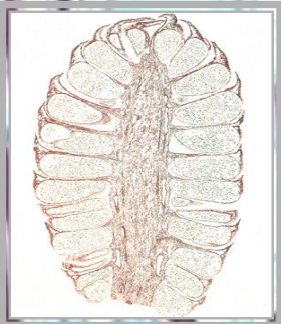

PINUS

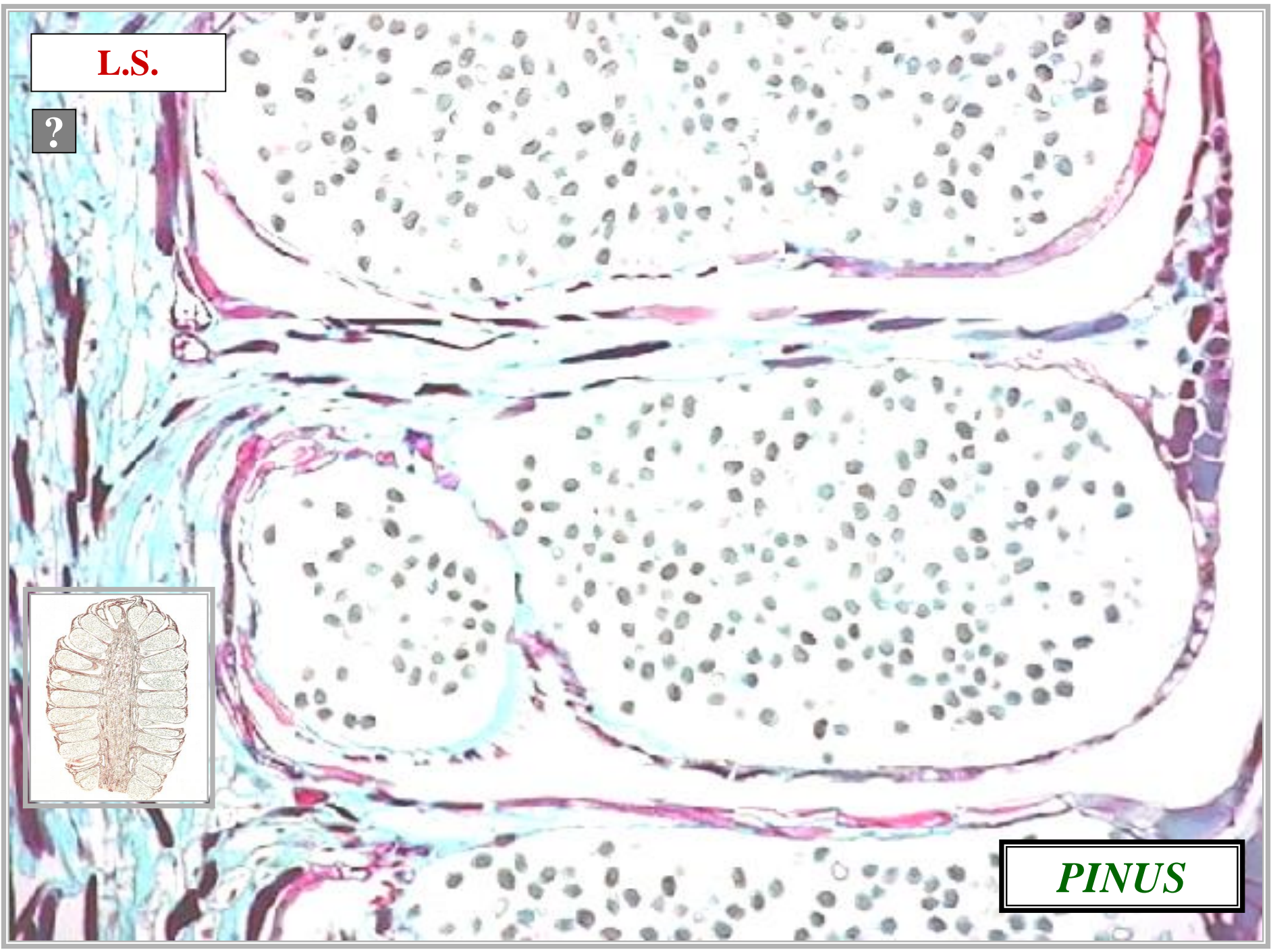

L.S.

M

?

PINUS

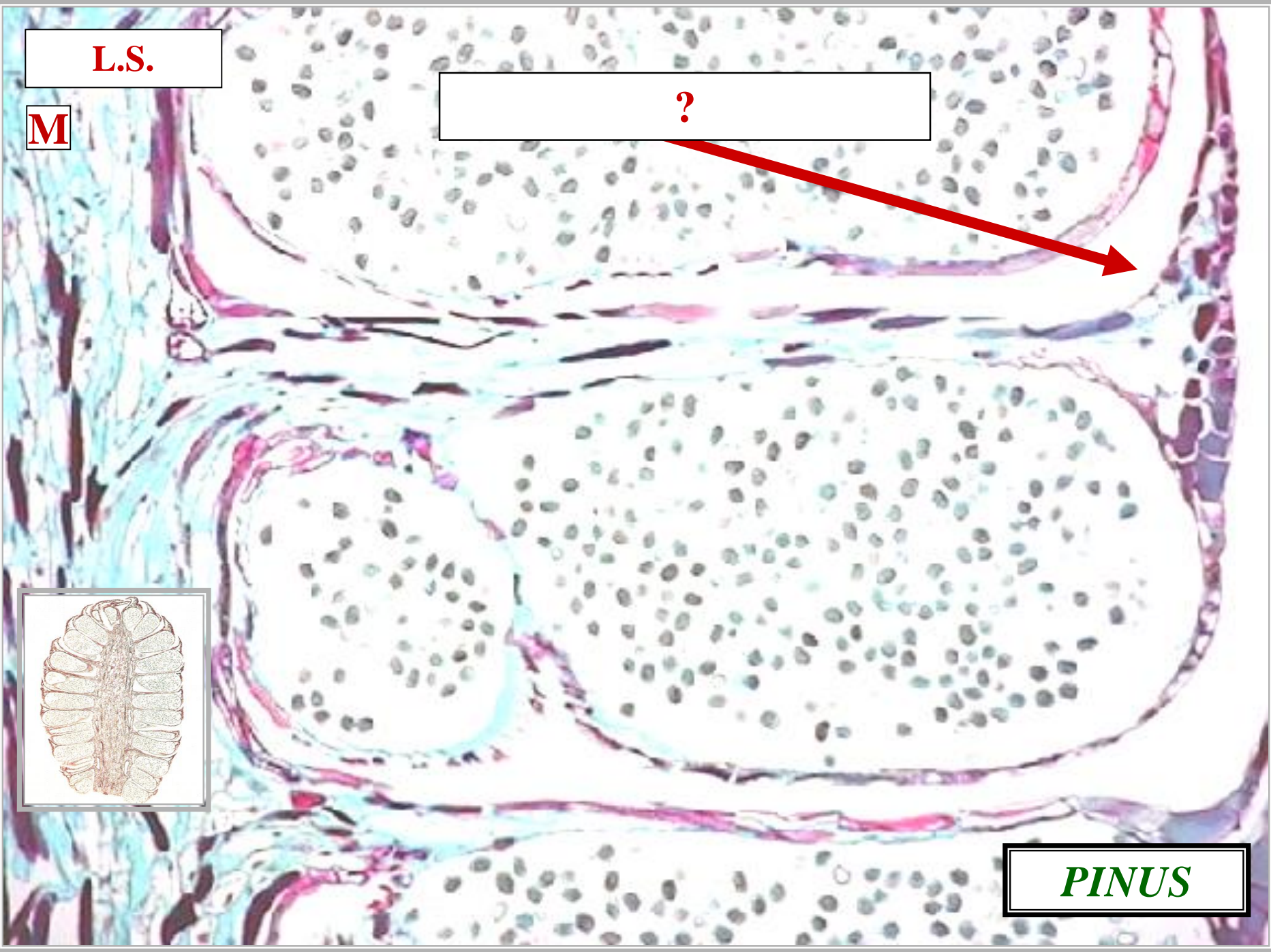
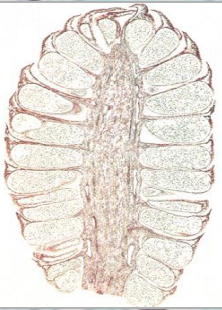

L.S.

MICROSPOROPHYLL

?

PINUS

