

RAFFLESIA

MAGNOLIOPHYTA

CLASSES

**MAGNOLIOPHYTA
CLASSES**

MAGNOLIOPSIDA

**MAGNOLIOPHYTA
CLASSES**

MAGNOLIOPHYTA

CLASSES



MAGNOLIOPSIDA
LILIOPSIDA

MAGNOLIOPHYTA
CLASSES

MAGNOLIOPSIDA

COMMON NAME



DICOTS





EUDICOTS





SPECIES DIVERSITY



~170,000 SPECIES

EARTH

LILIOPSIDA

COMMON NAME



MONOCOTS





SPECIES DIVERSITY



~65,000 SPECIES

EARTH



MAGNOLIOPHYTA

CLASS

CHARACTERS

MAGNOLIOPSIDA CHARACTERS



COTYLEDONS

DICOT SEED

C

MATURE
EMBRYO

L.S.

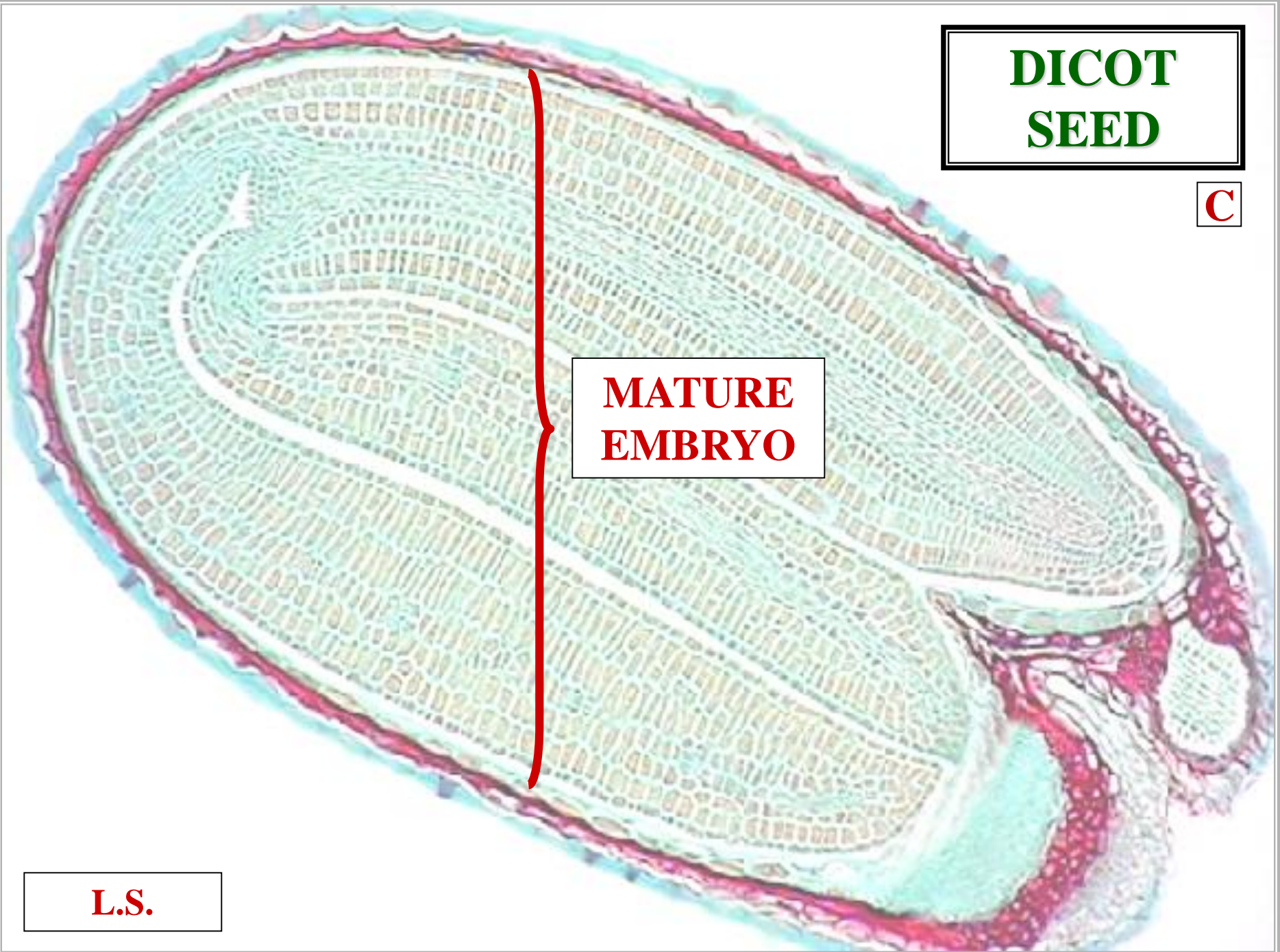

DICOT SEED

^

R

COTYLEDON

COTYLEDON

L.S.

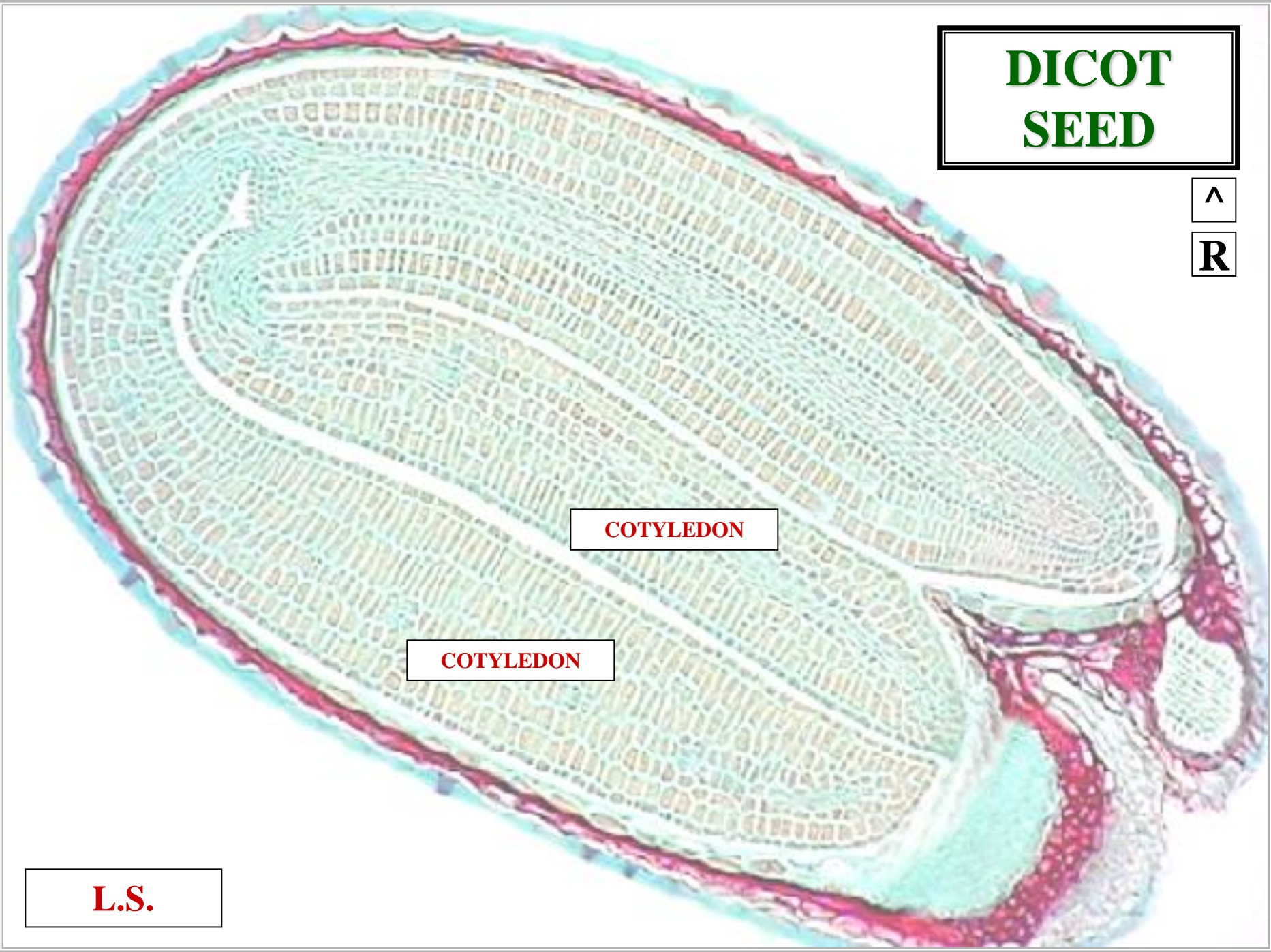



ROOT HABIT

DICOT ROOT

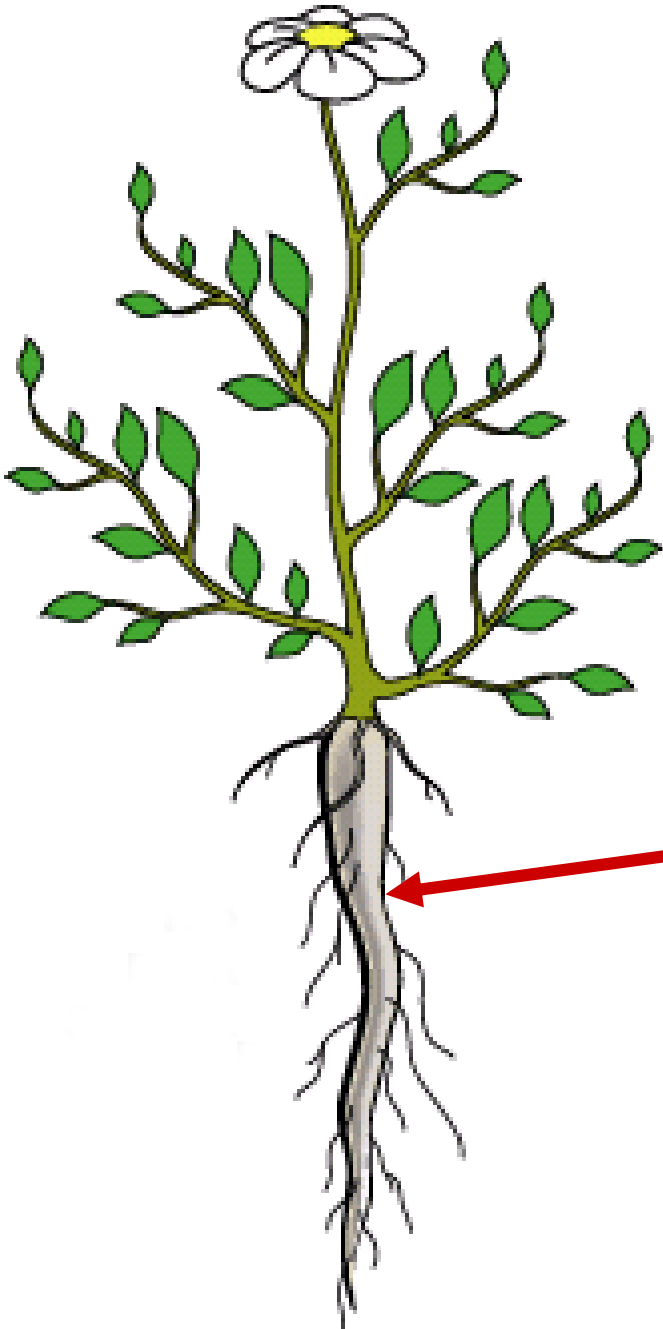

**TAP ROOT
SYSTEM**

DICOT ROOT

**TAP ROOT
SYSTEM**

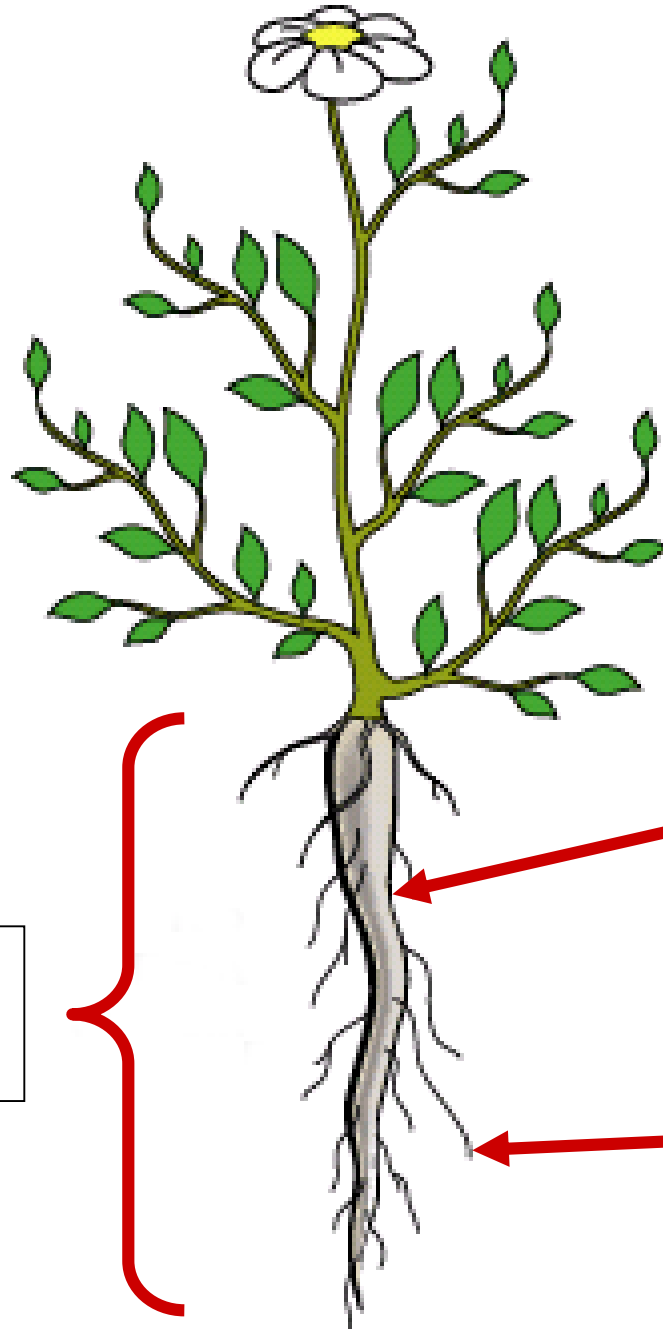

**PRIMARY
ROOT**

**STOUT
LATERAL
ROOT**

**DEEP SOIL
PENETRATION**



ROOT STELE

P

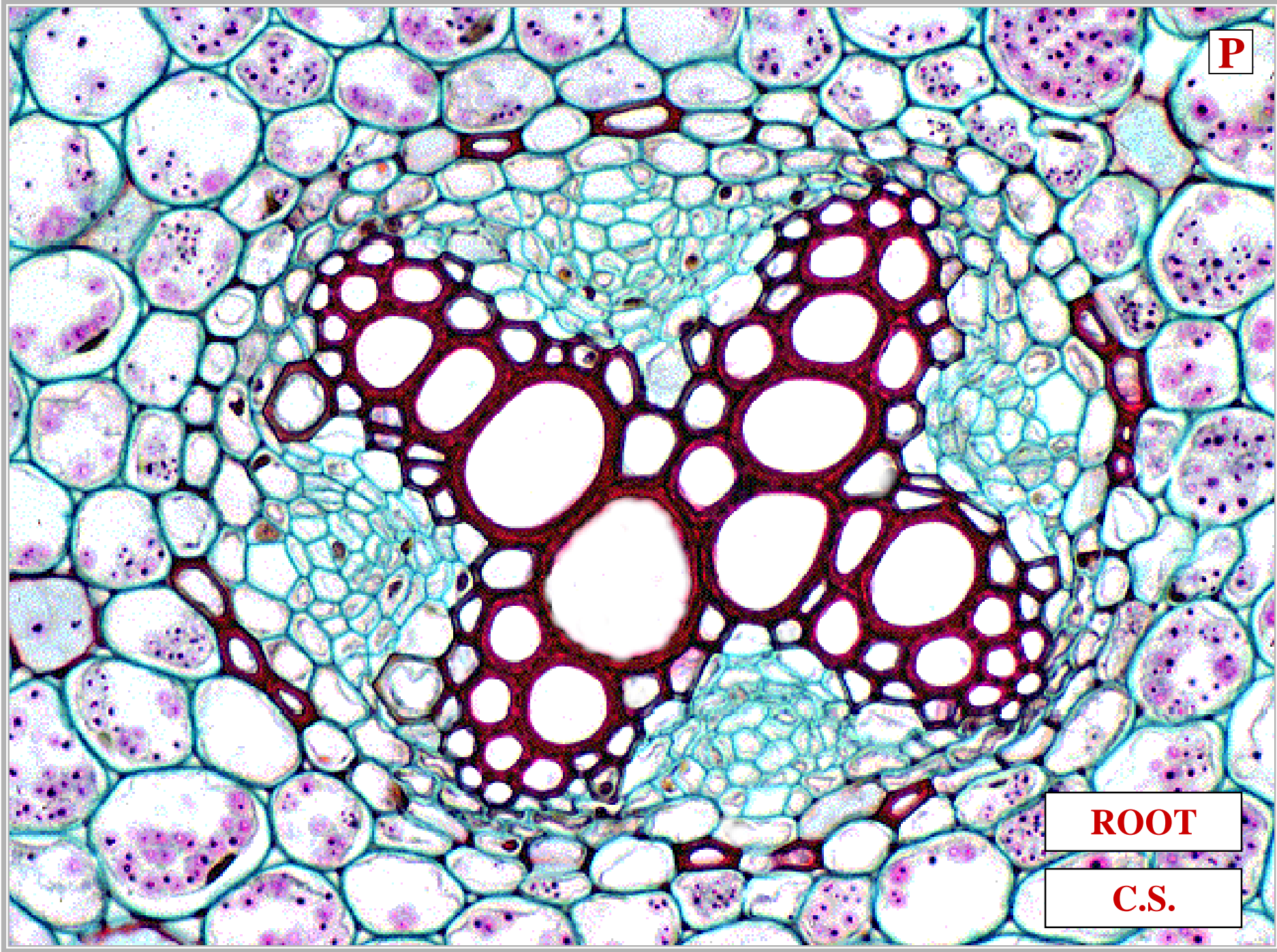

ROOT

C.S.

A

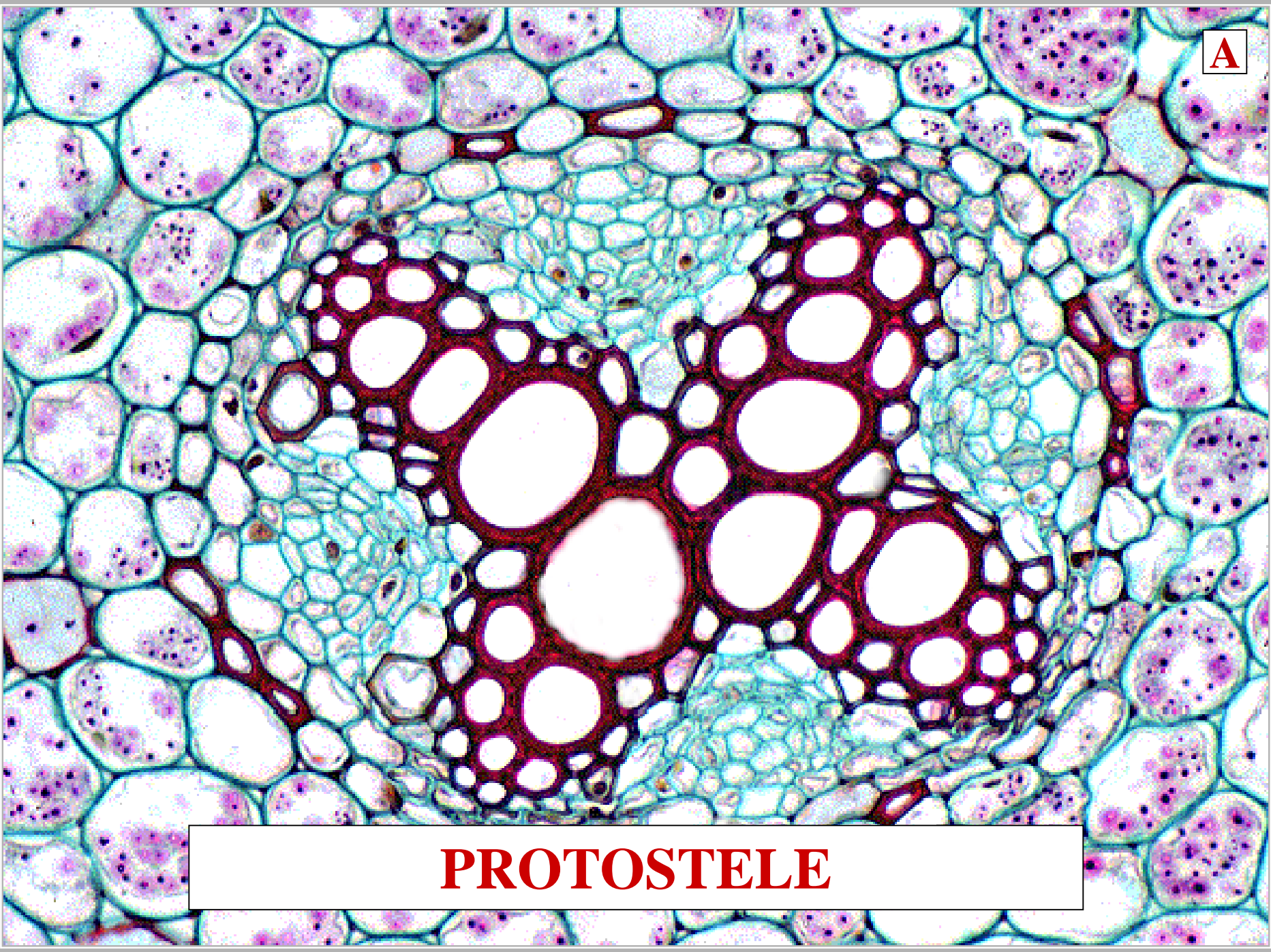

PROTOSTELE

PROTOSTELE / ACTINOSTELE

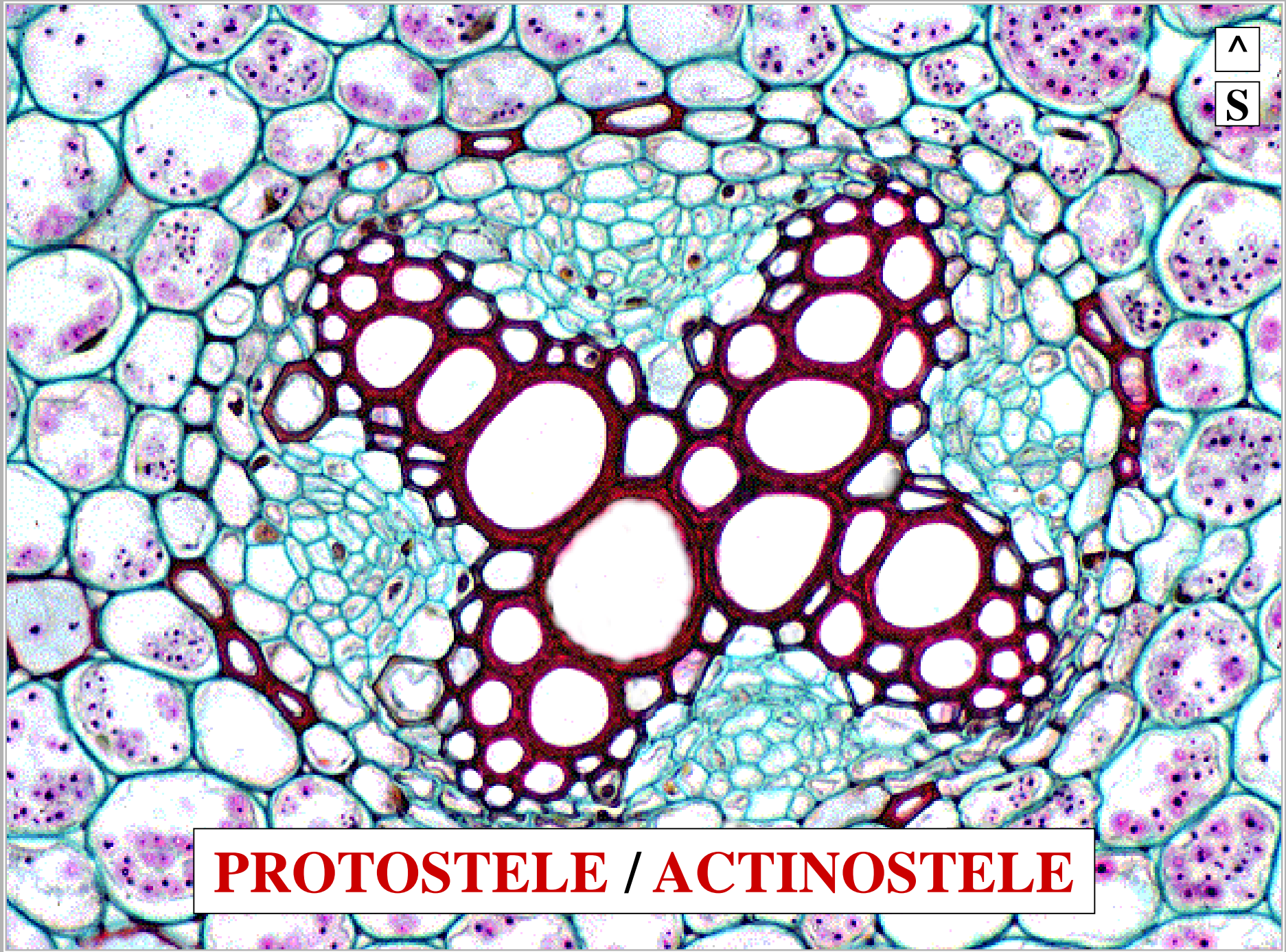



STEM STELE

S

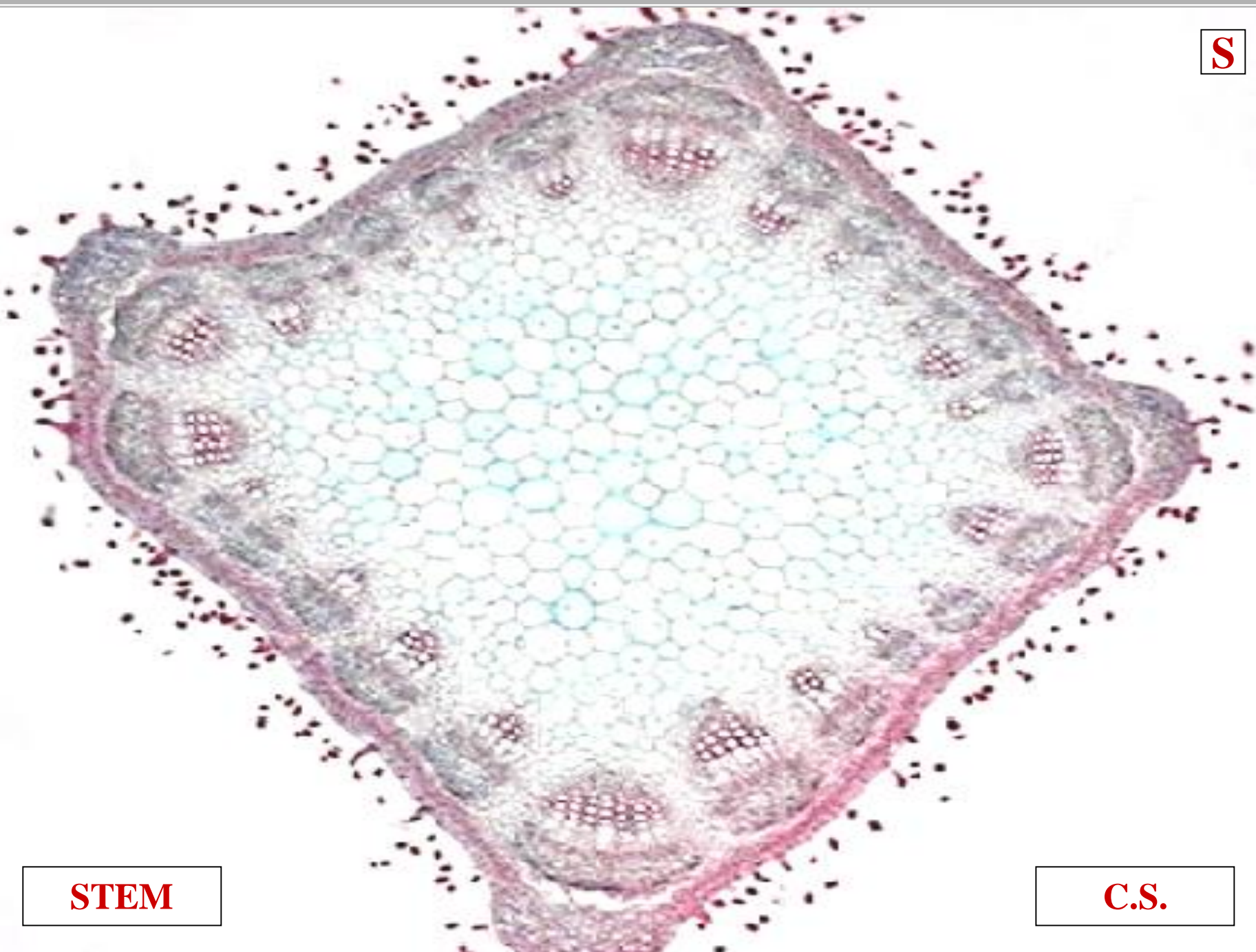

STEM

C.S.

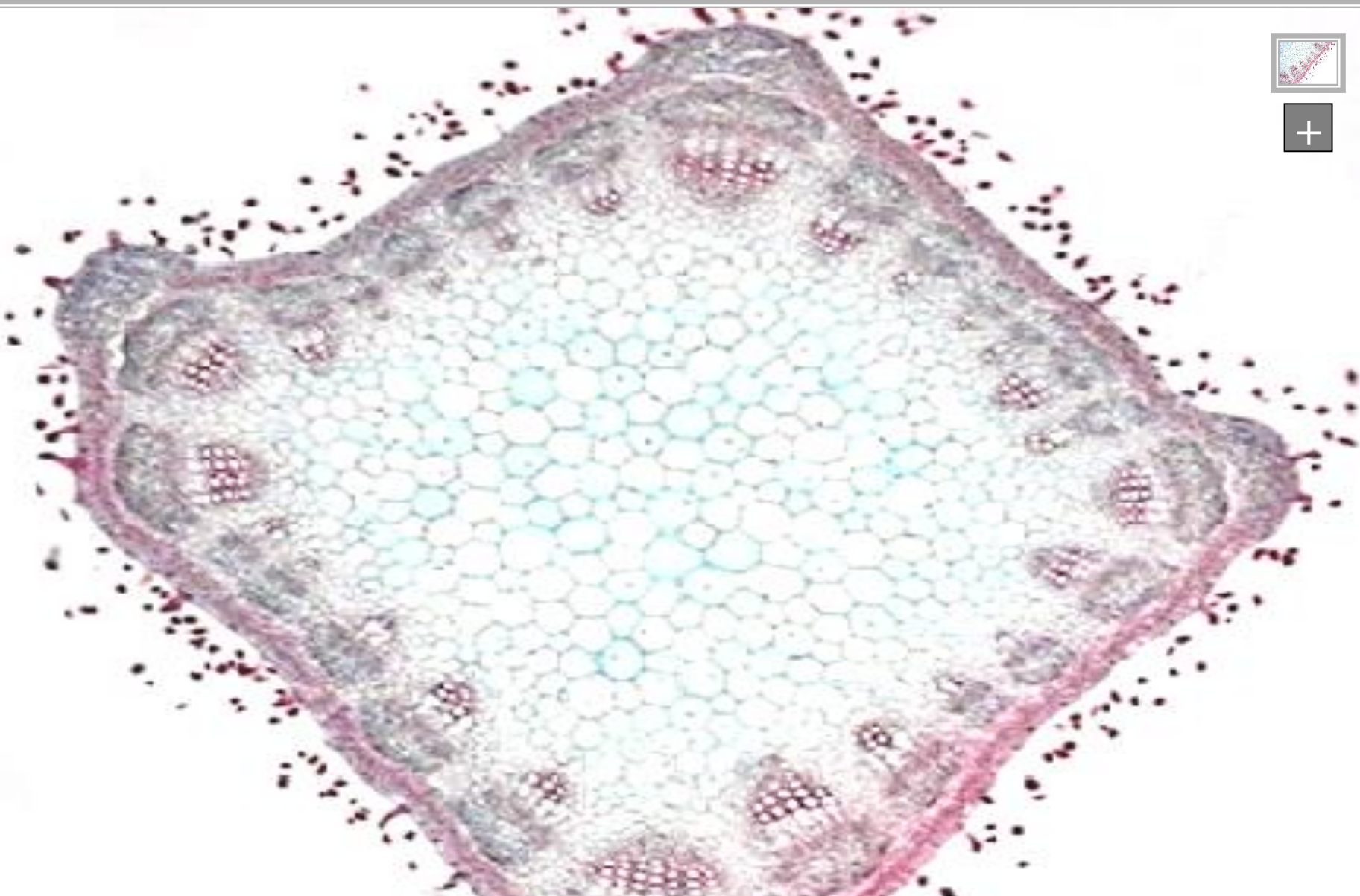

SIPHONOSTELE

E

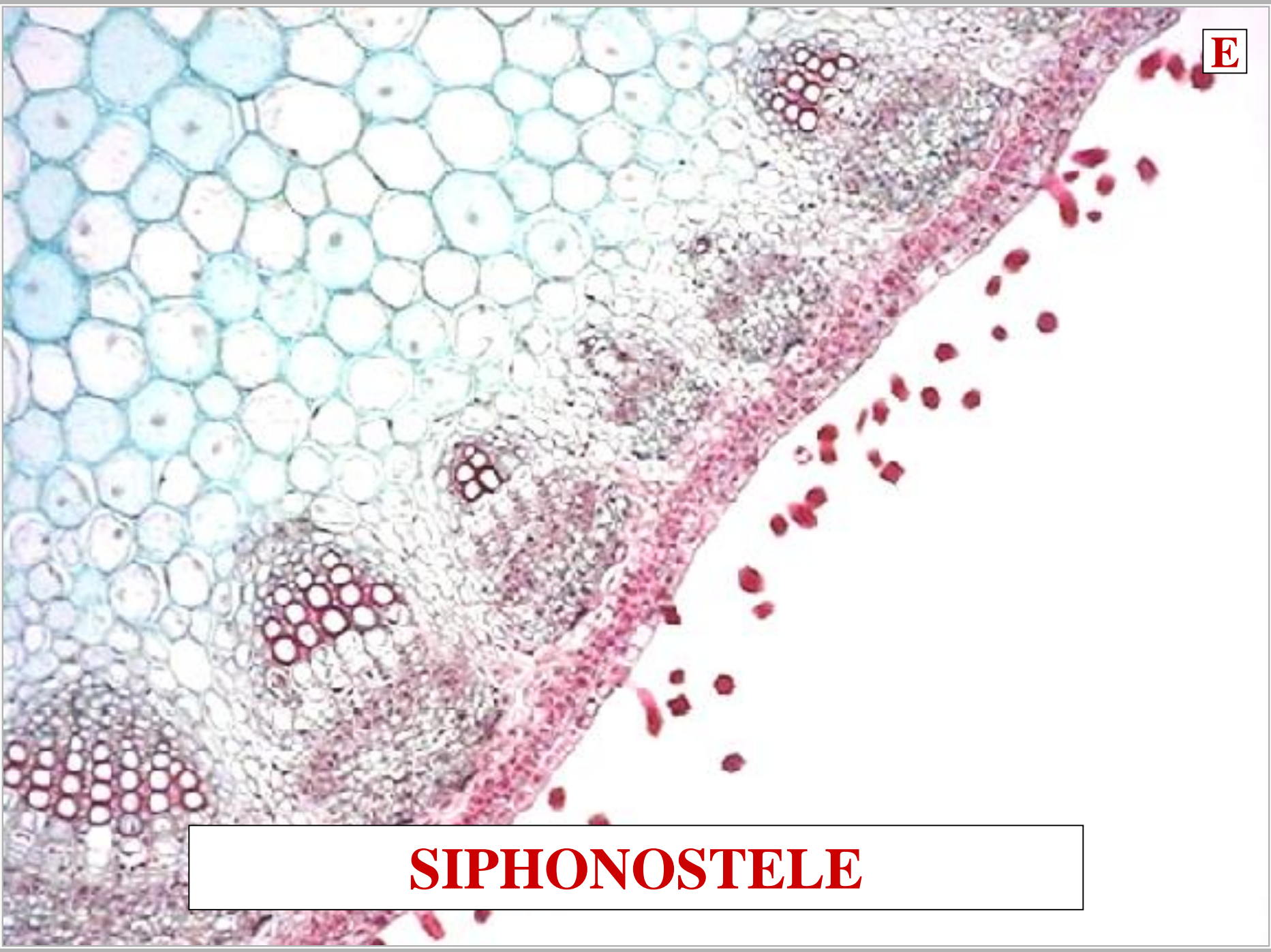

SIPHONOSTELE



^
S

SIPHONOSTELE / EUSTELE



SECONDARY GROWTH

?

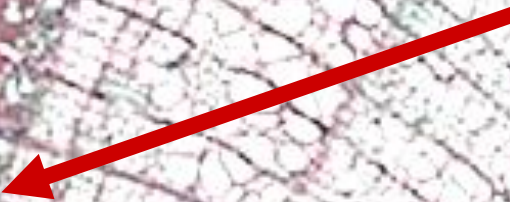

DICOT

STEM

C.S.

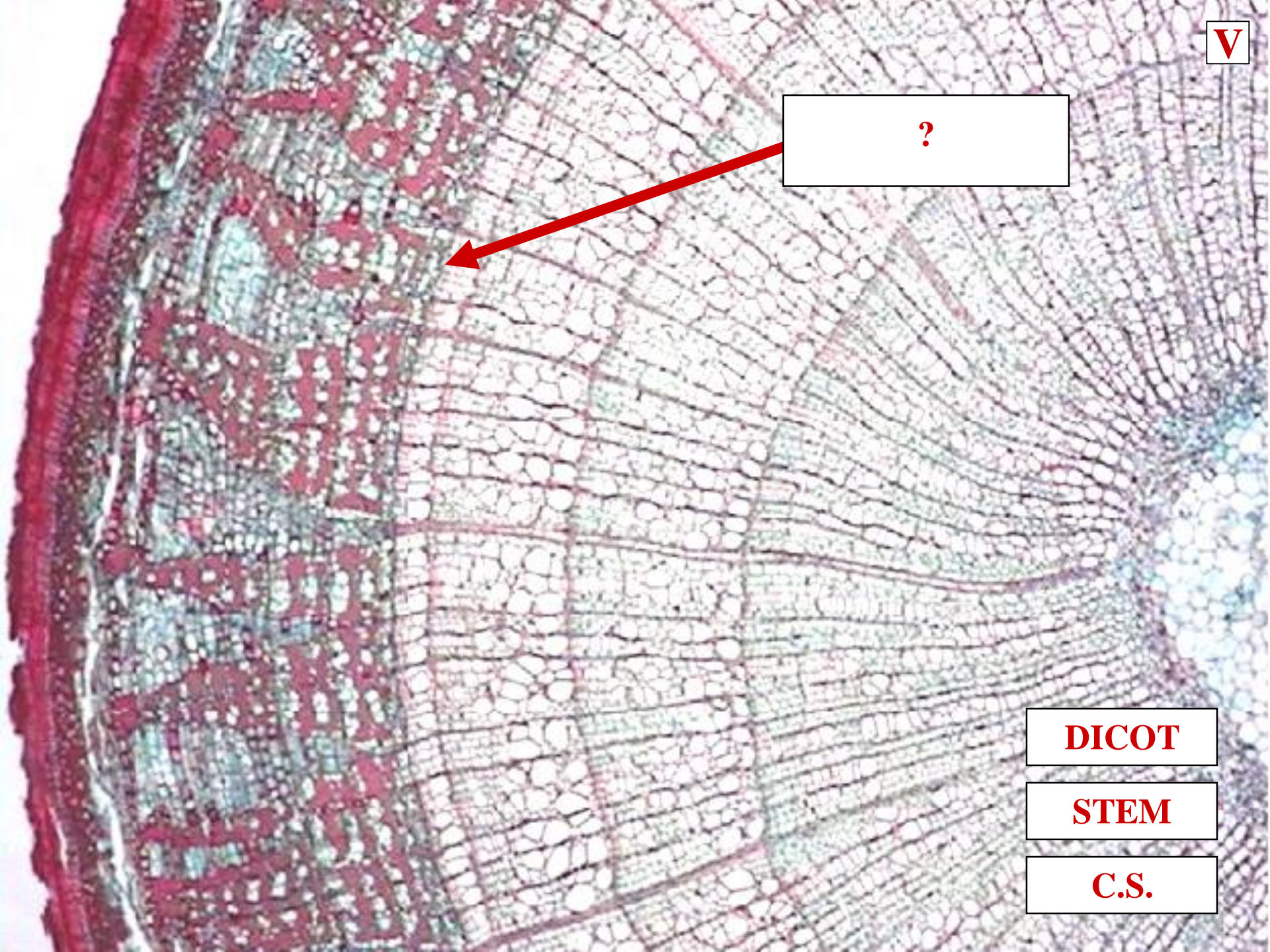

?

**VASCULAR
CAMBIUM**

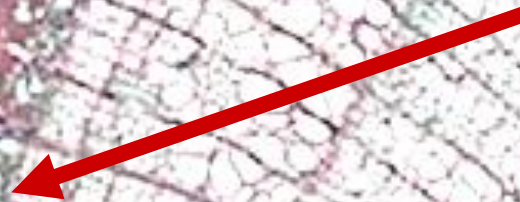

DICOT

STEM

C.S.

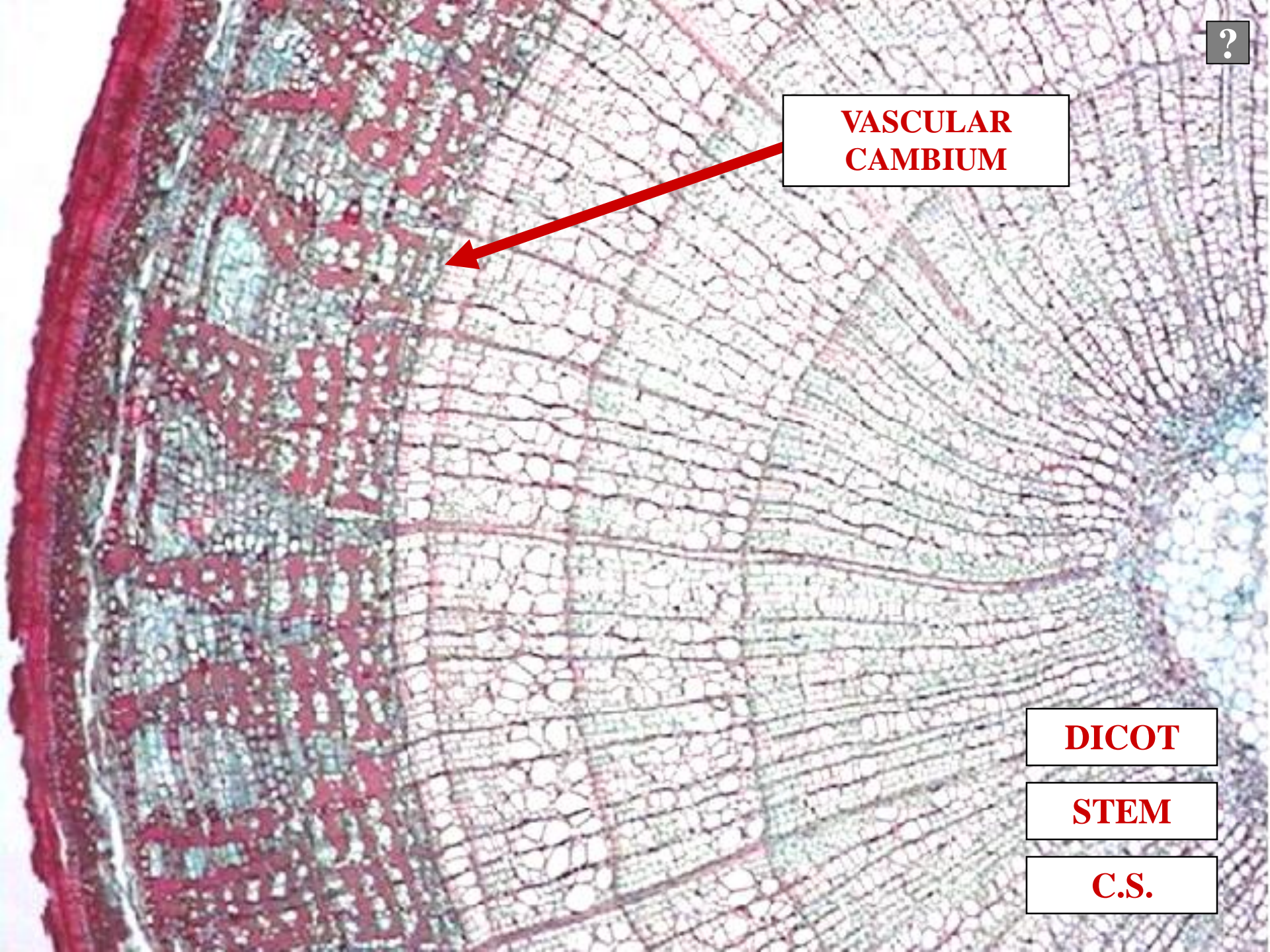

P

**VASCULAR
CAMBIUM**

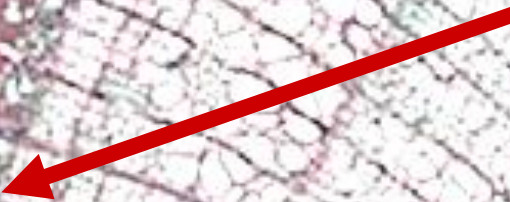

?

?



DICOT

STEM

C.S.

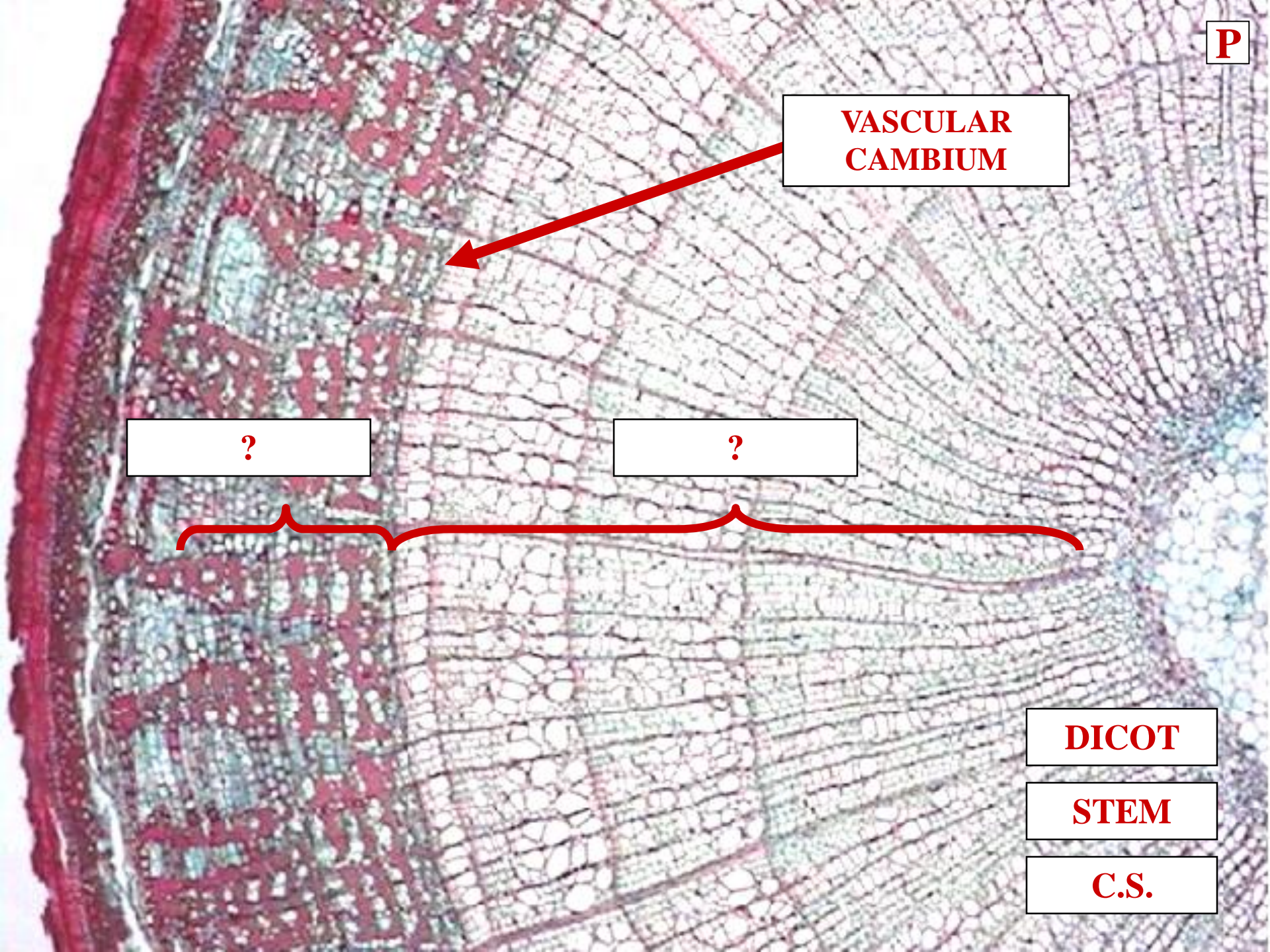

X

VASCULAR
CAMBIUM

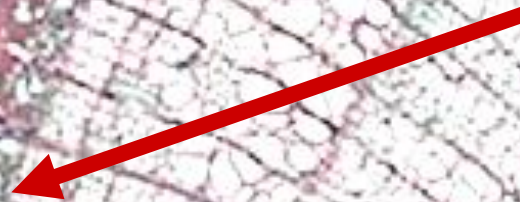

~2 PHLOEM

?



DICOT

STEM

C.S.

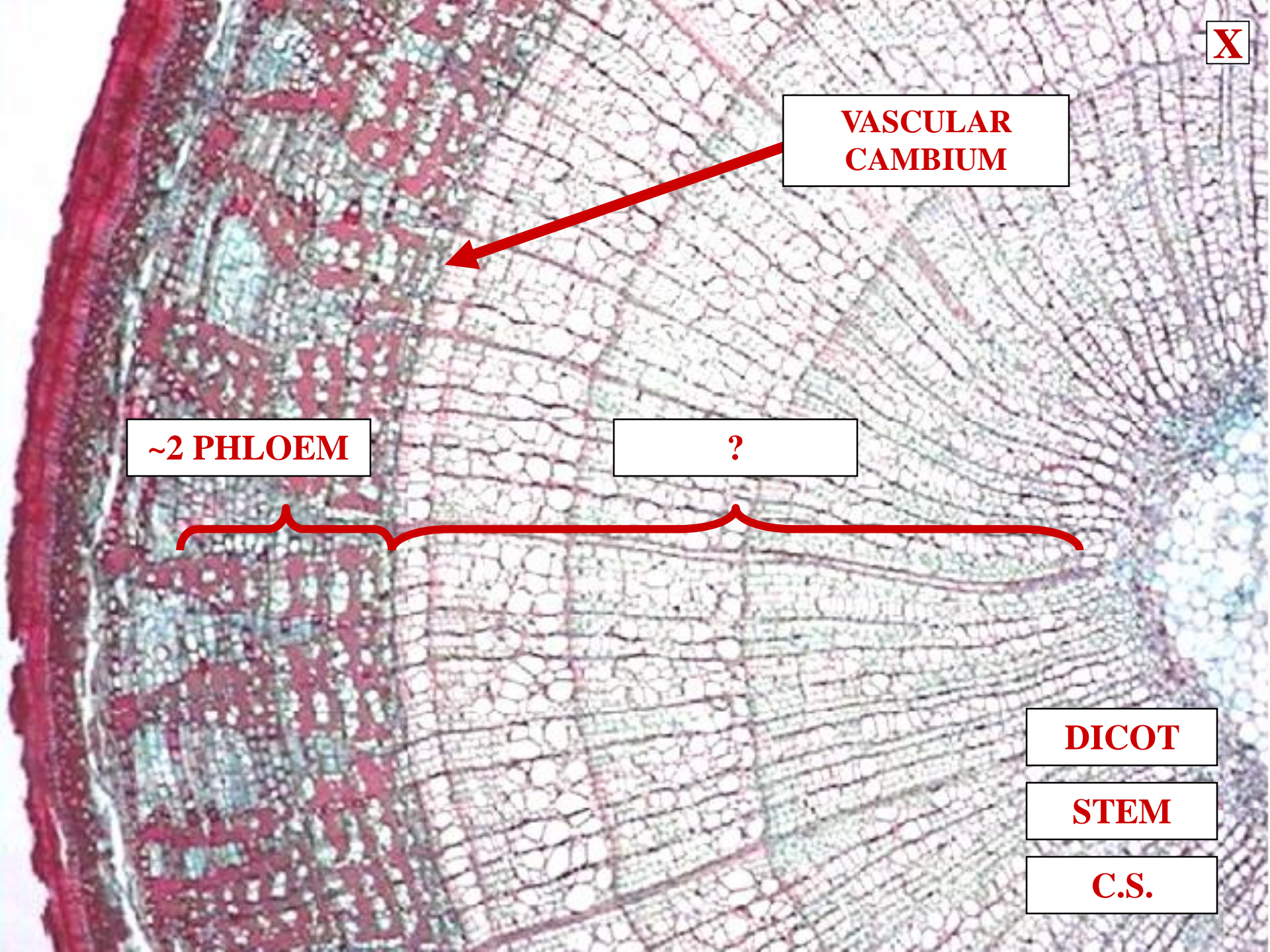

**VASCULAR
CAMBIUM**

~2 PHLOEM

~2 XYLEM

DICOT

STEM

C.S.

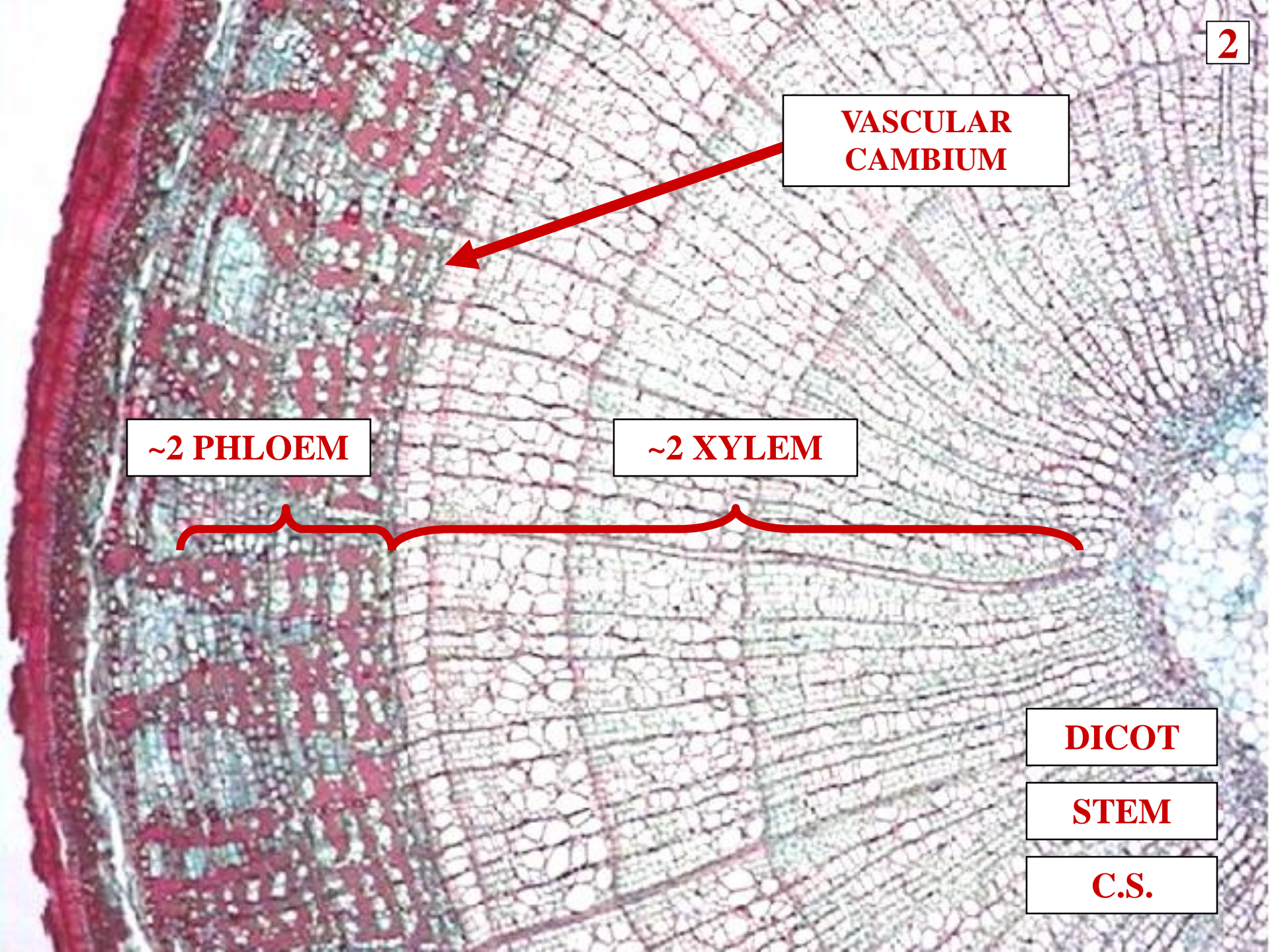

**VASCULAR
CAMBIUM**

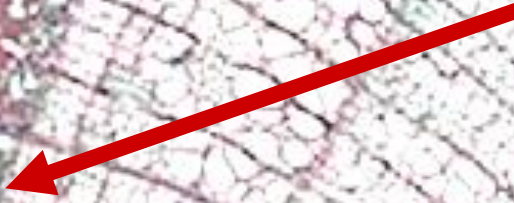

~2 PHLOEM

~2 XYLEM

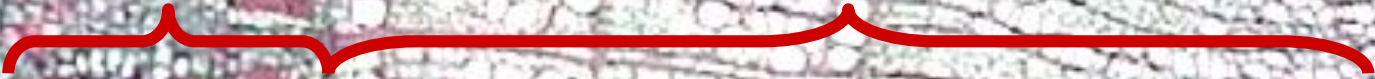

~2 GROWTH PRESENT

DICOT

STEM

C.S.

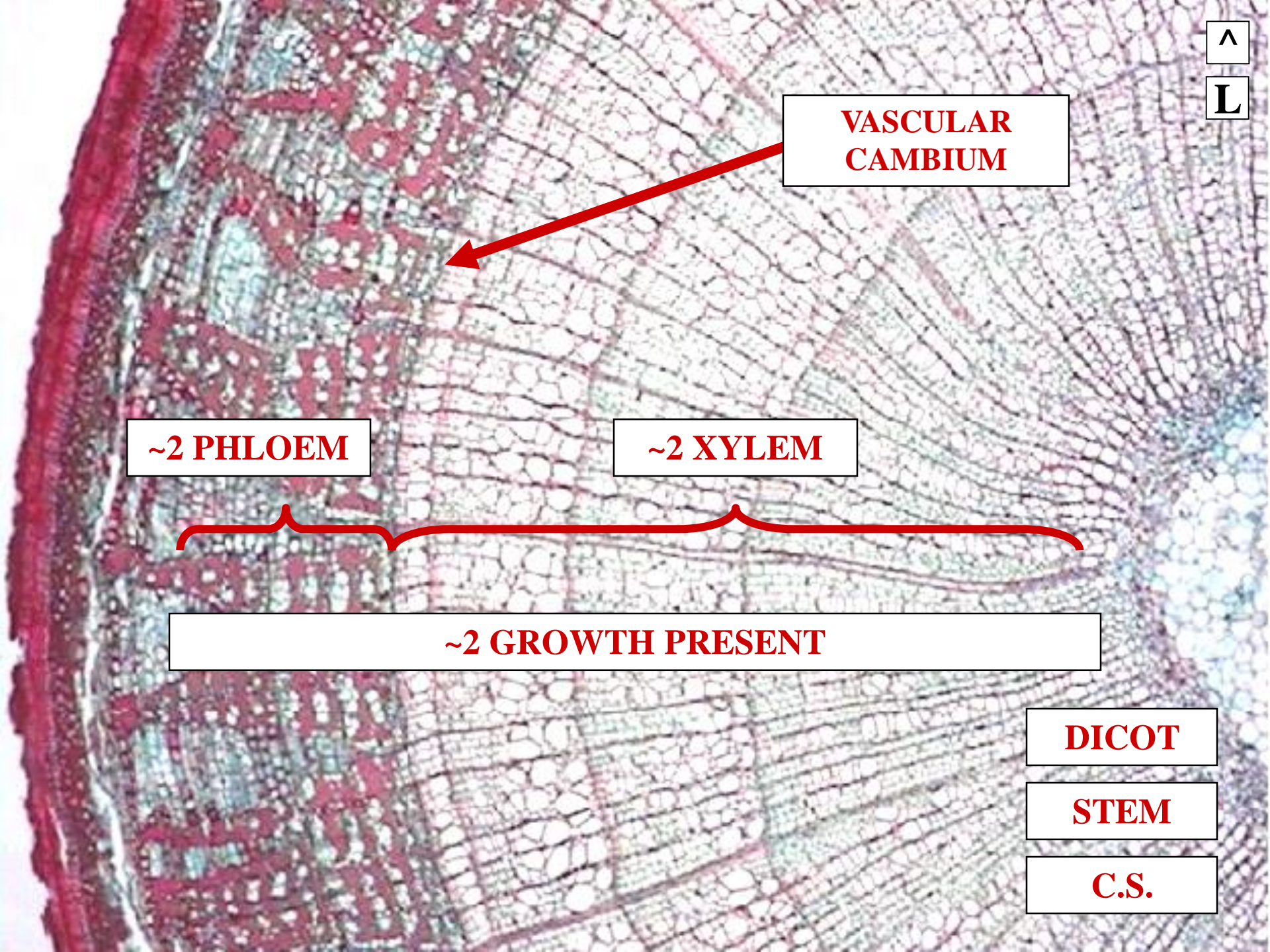



LEAF VENATION

DICOT LEAF VENATION

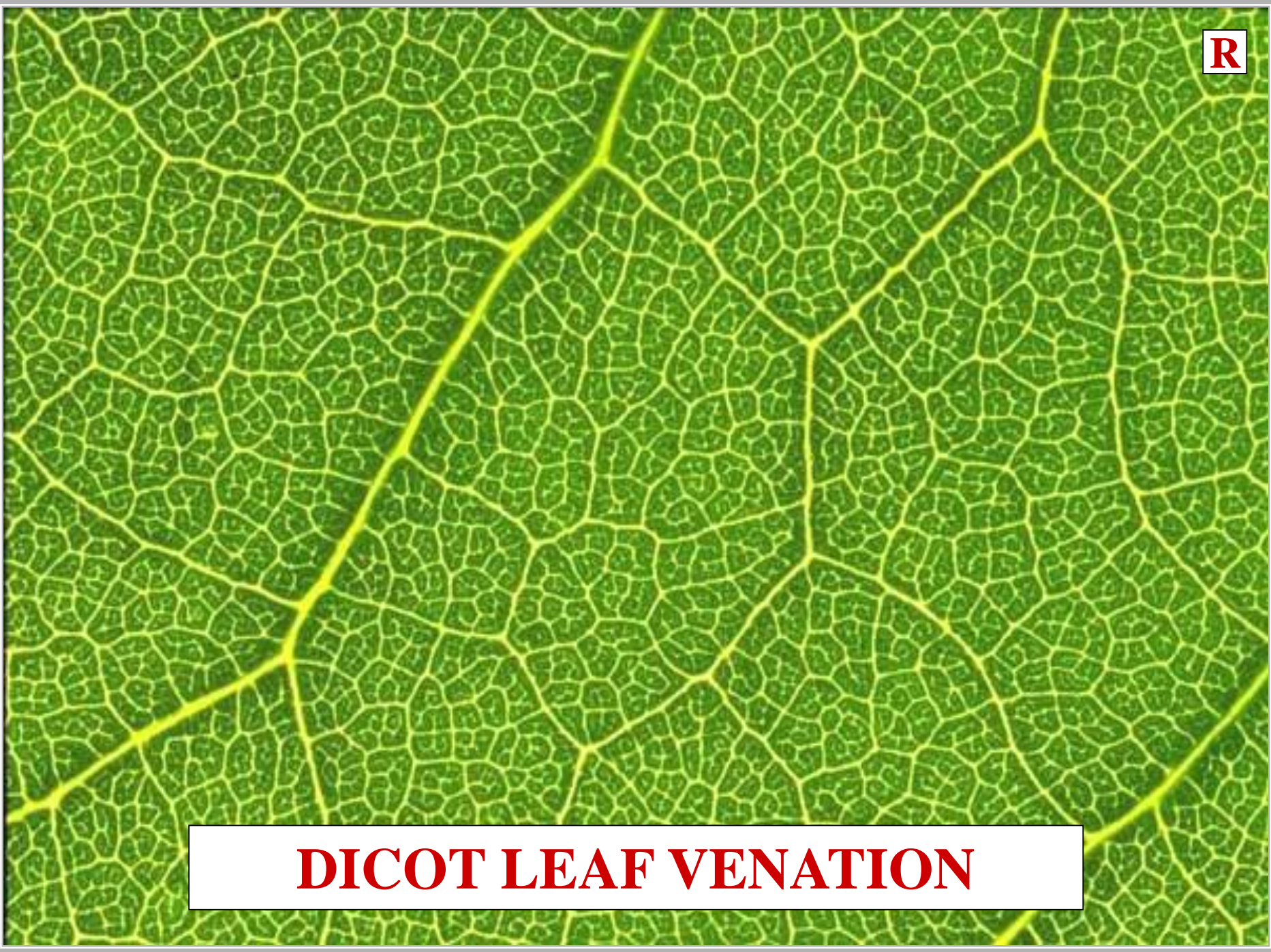

^

P

RETICULATE VENATION

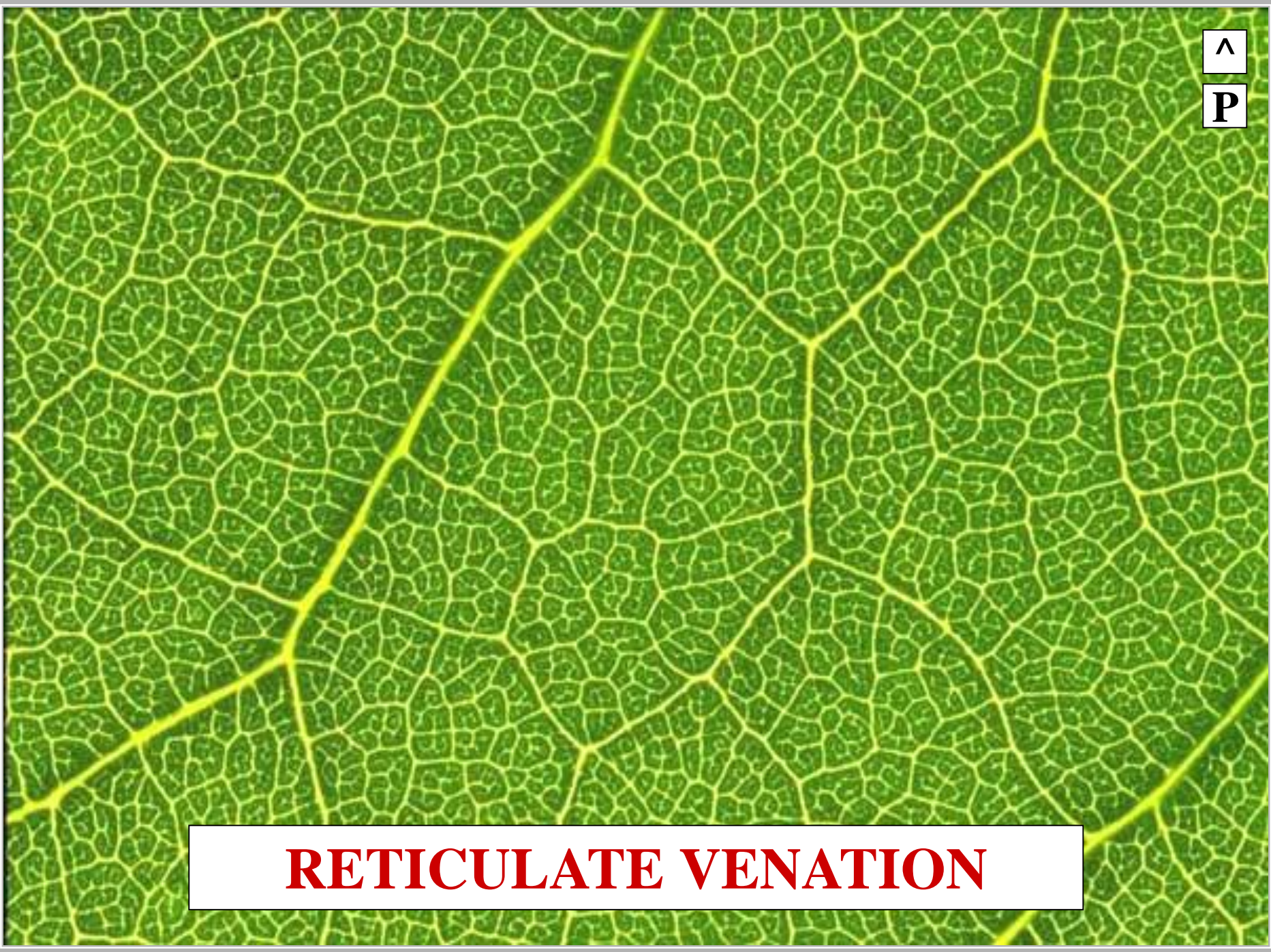



PERIANTH



DICOT FLOWER

^

P



4-5 PERIANTH SEGMENTS



POLLEN

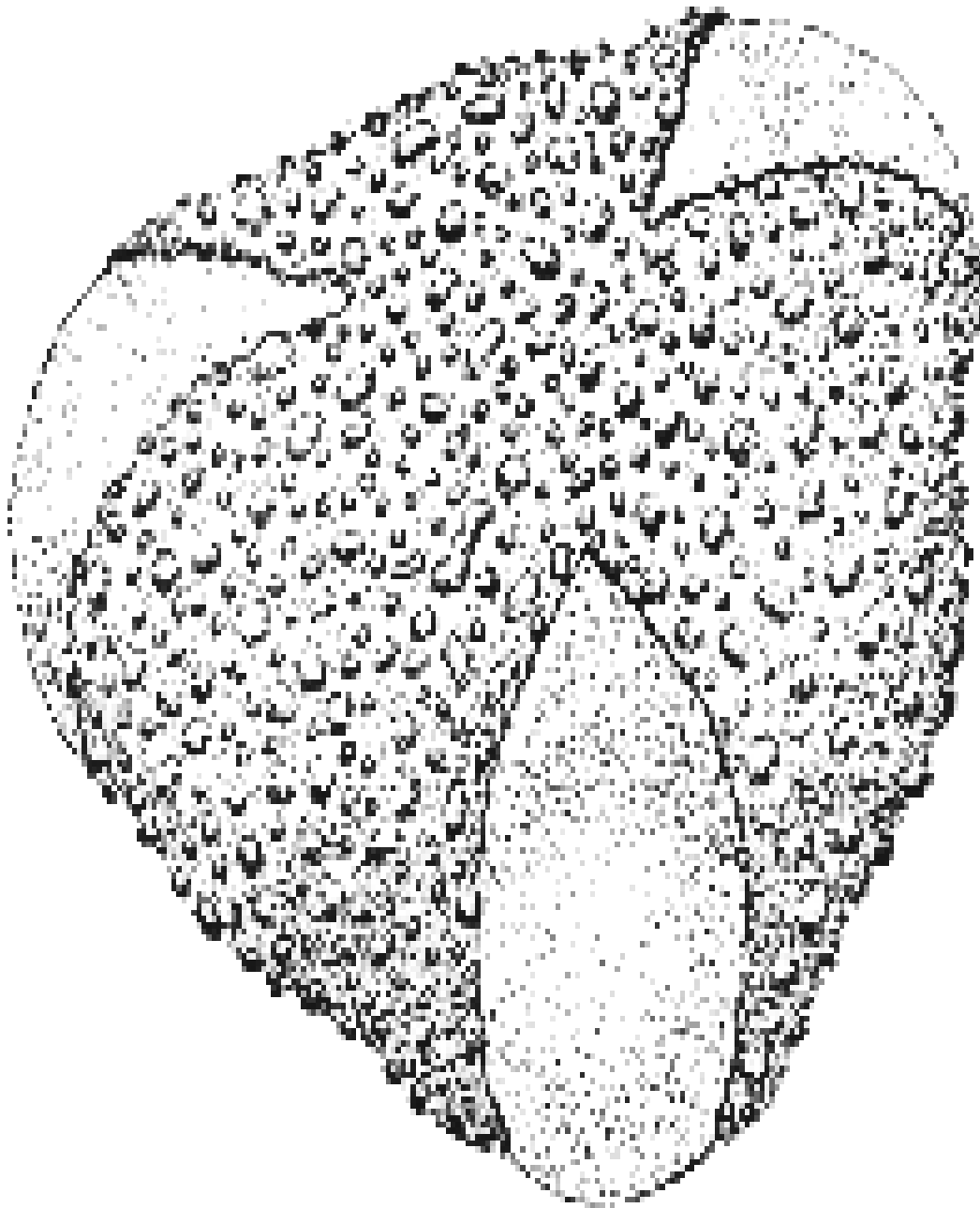

**DICOT
TRICOLPATE
POLLEN**

LILIOPSIDA CHARACTERS



COTYLEDONS

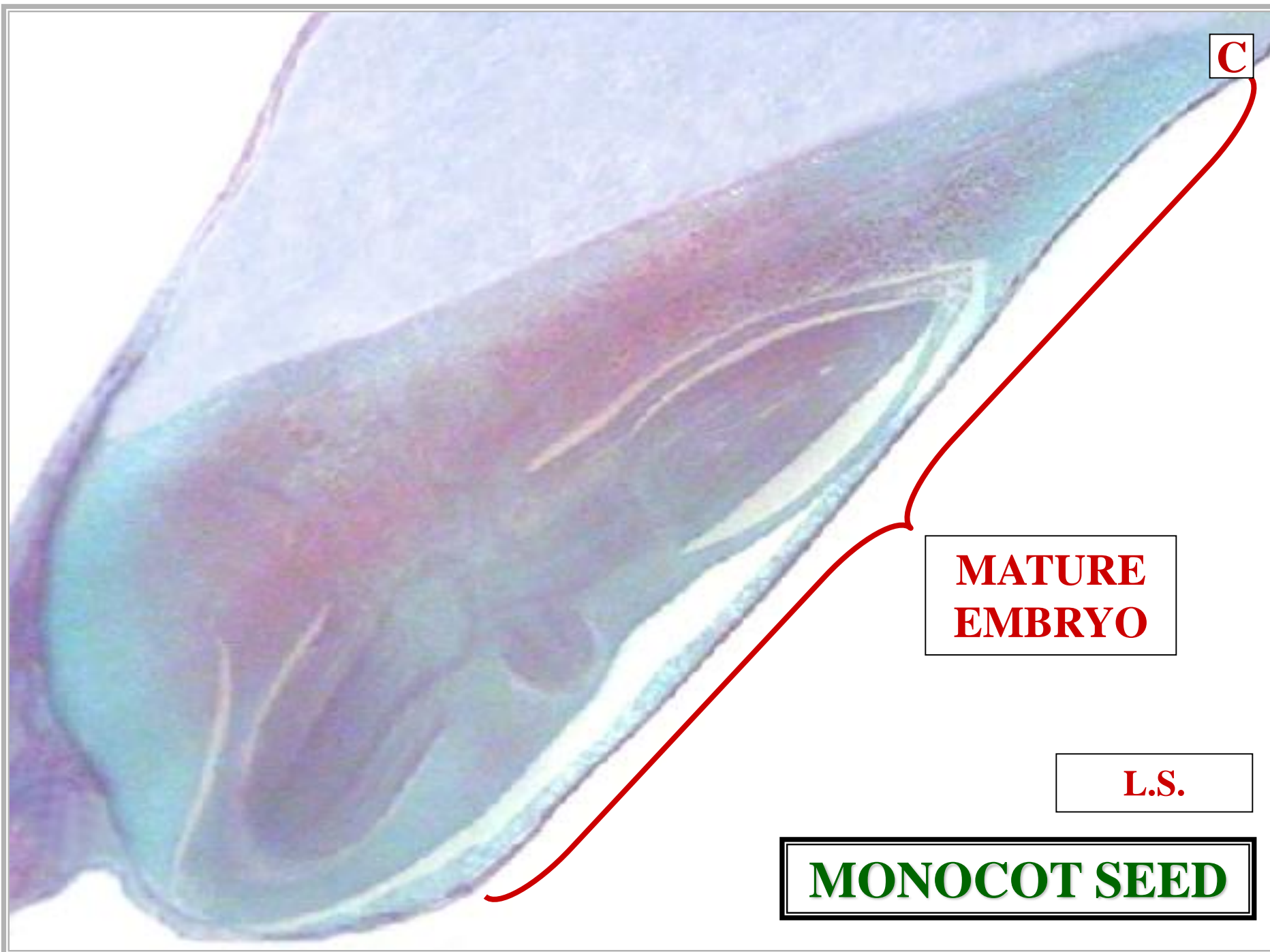

C

**MATURE
EMBRYO**

L.S.

MONOCOT SEED

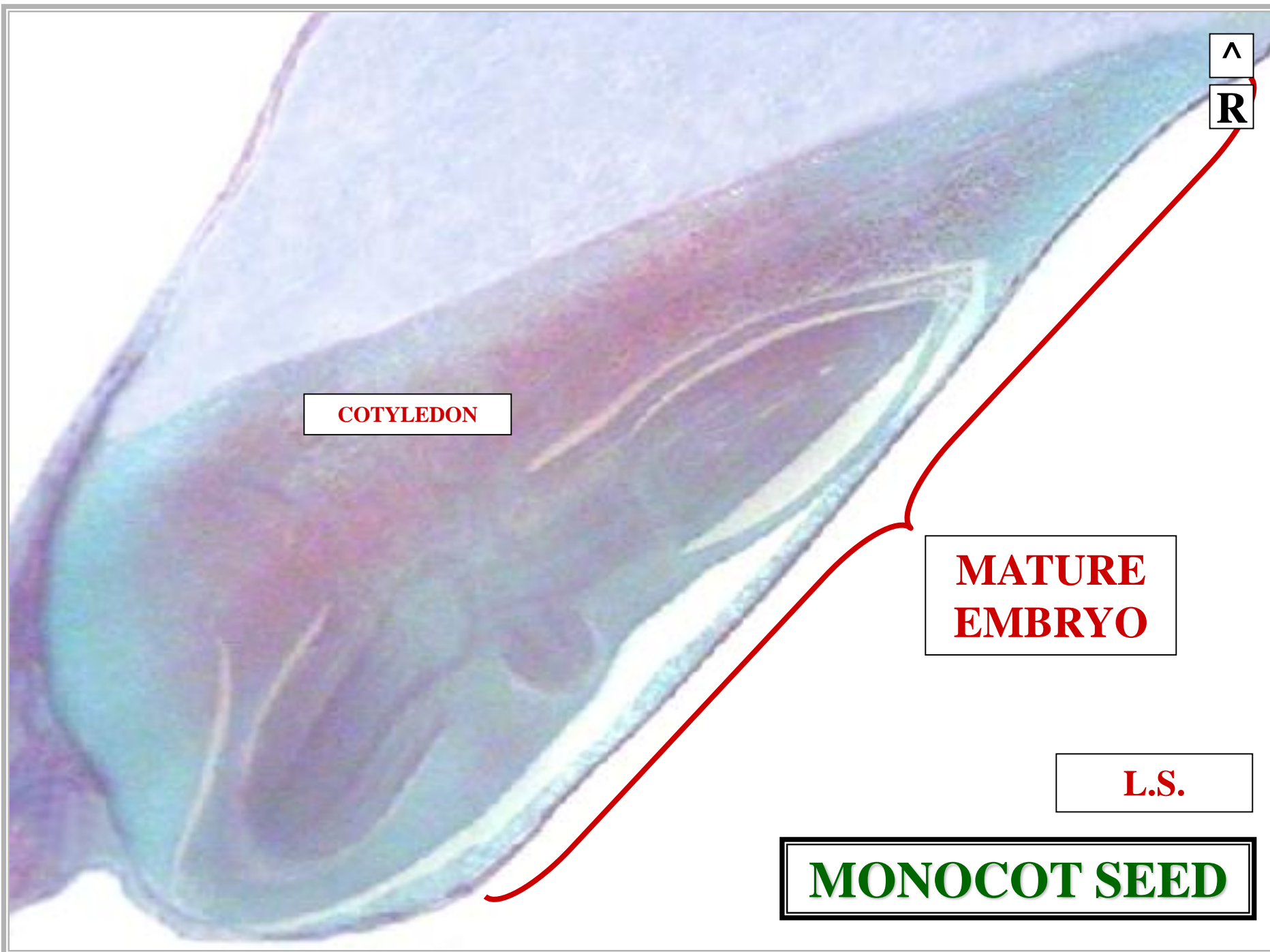

COTYLEDON

**MATURE
EMBRYO**

L.S.

MONOCOT SEED

^
R

ROOT HABIT

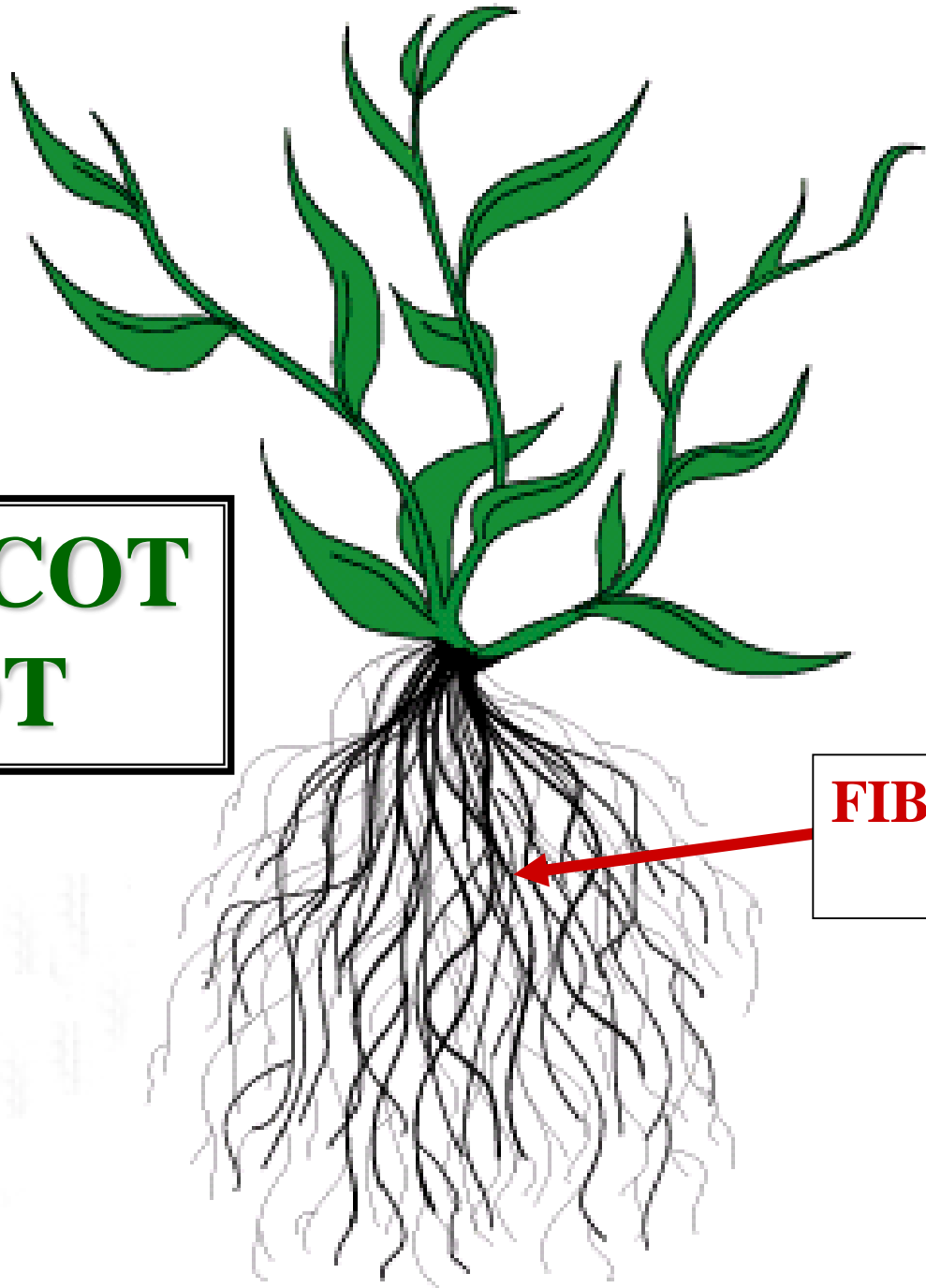

**MONOCOT
ROOT**

**FIBROUS ROOT
SYSTEM**

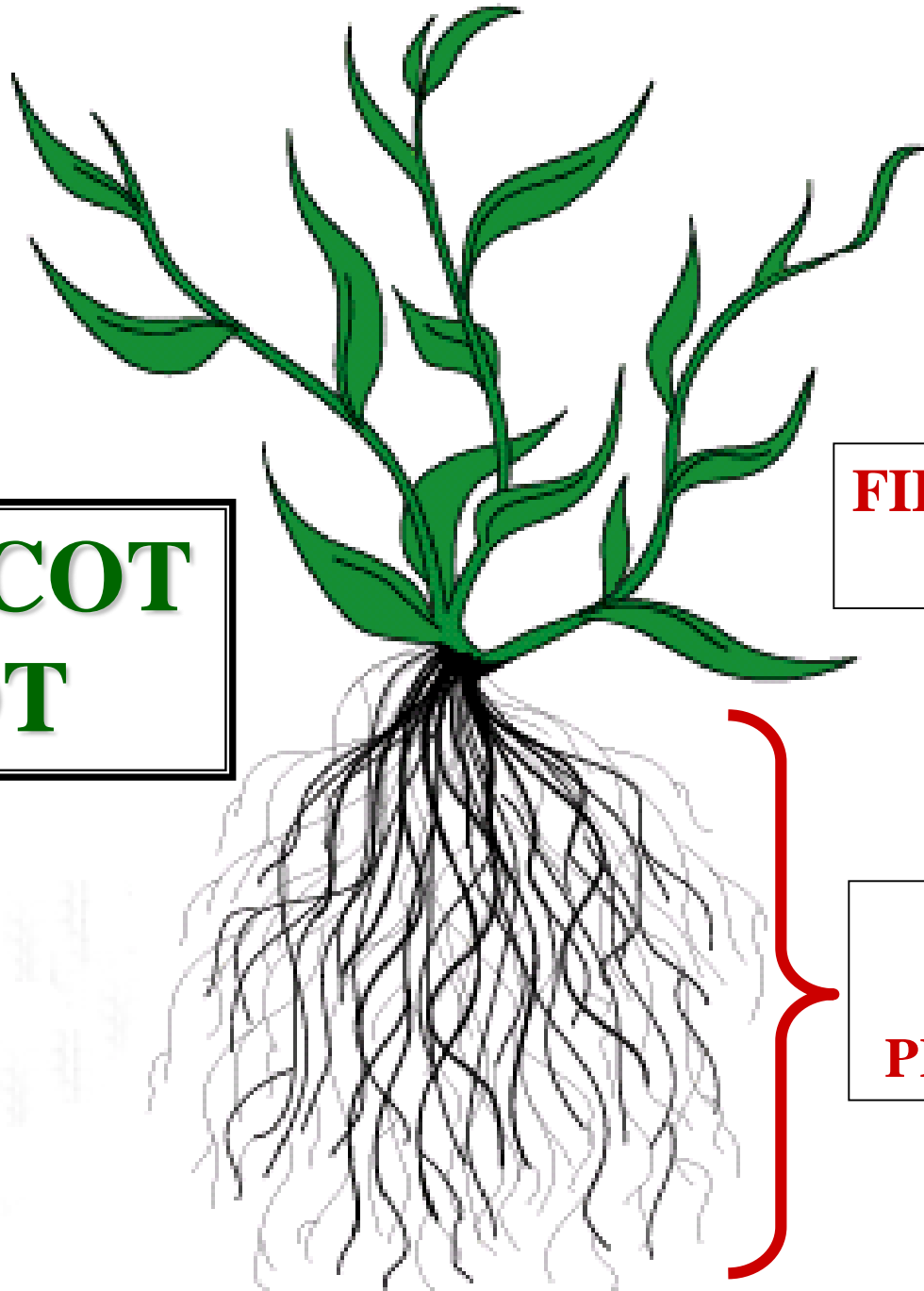

**MONOCOT
ROOT**

**FIBROUS ROOT
SYSTEM**

**SHALLOW
SOIL
PENETRATION**



ROOT STELE

S

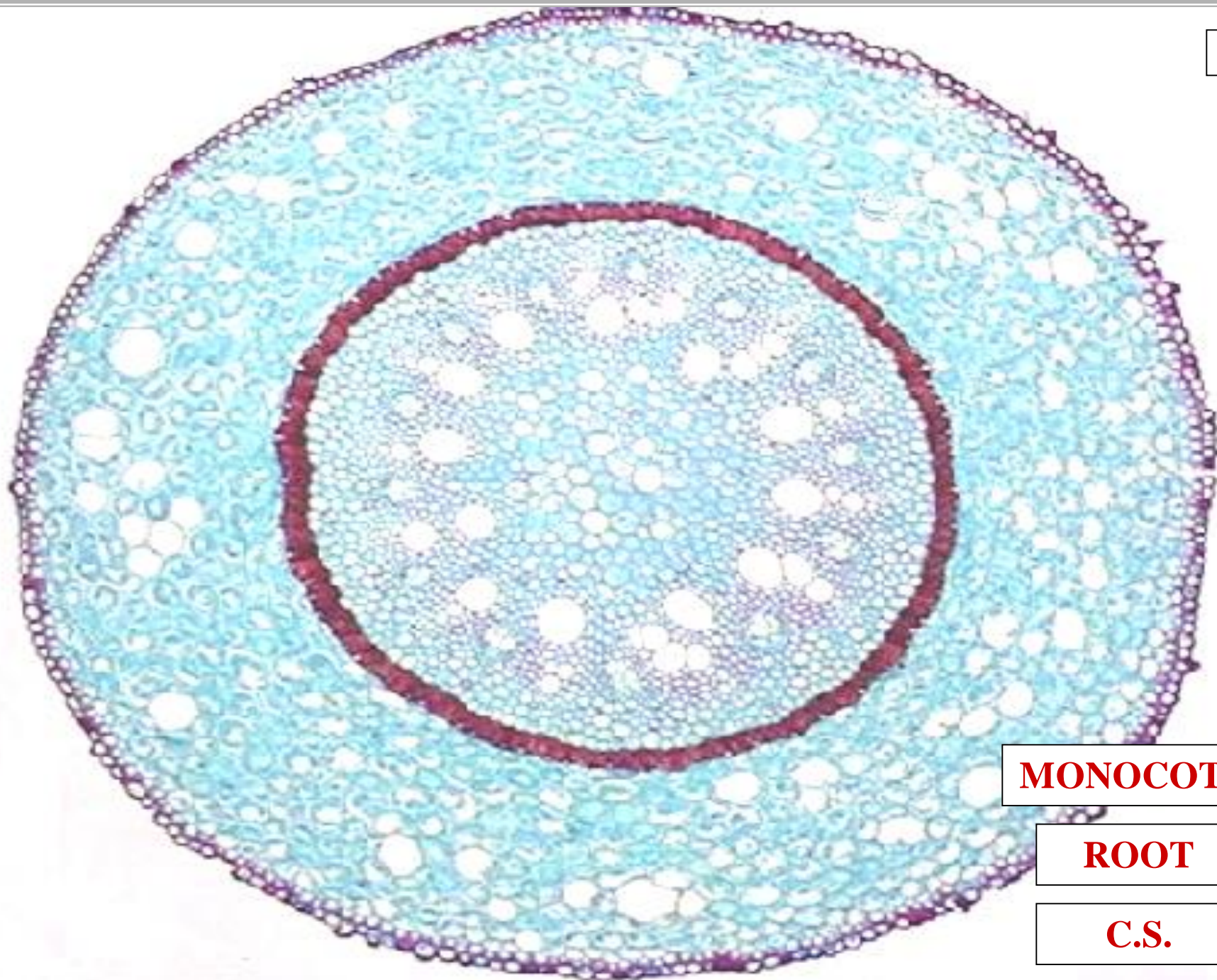

MONOCOT

ROOT

C.S.

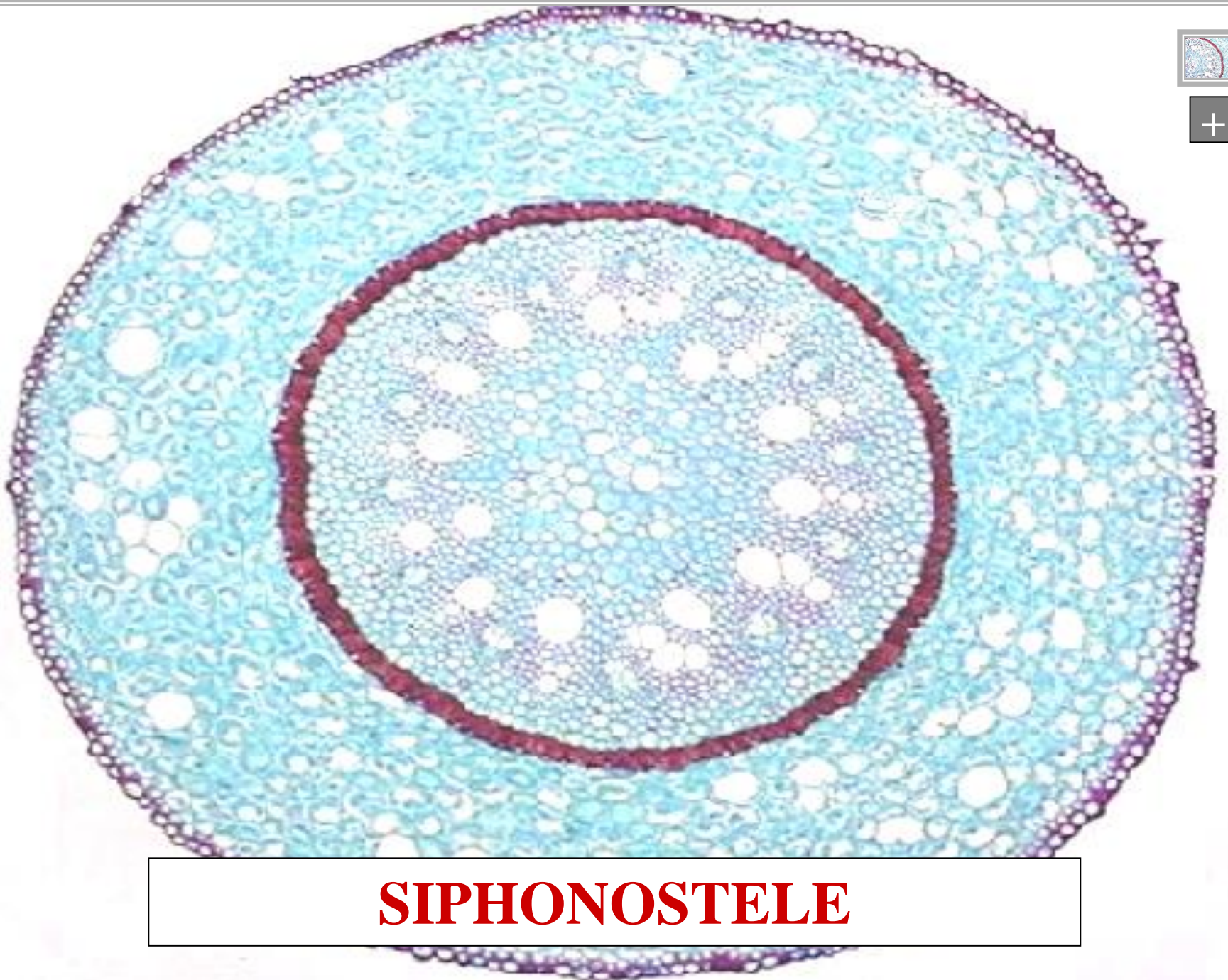

SIPHONOSTELE

E

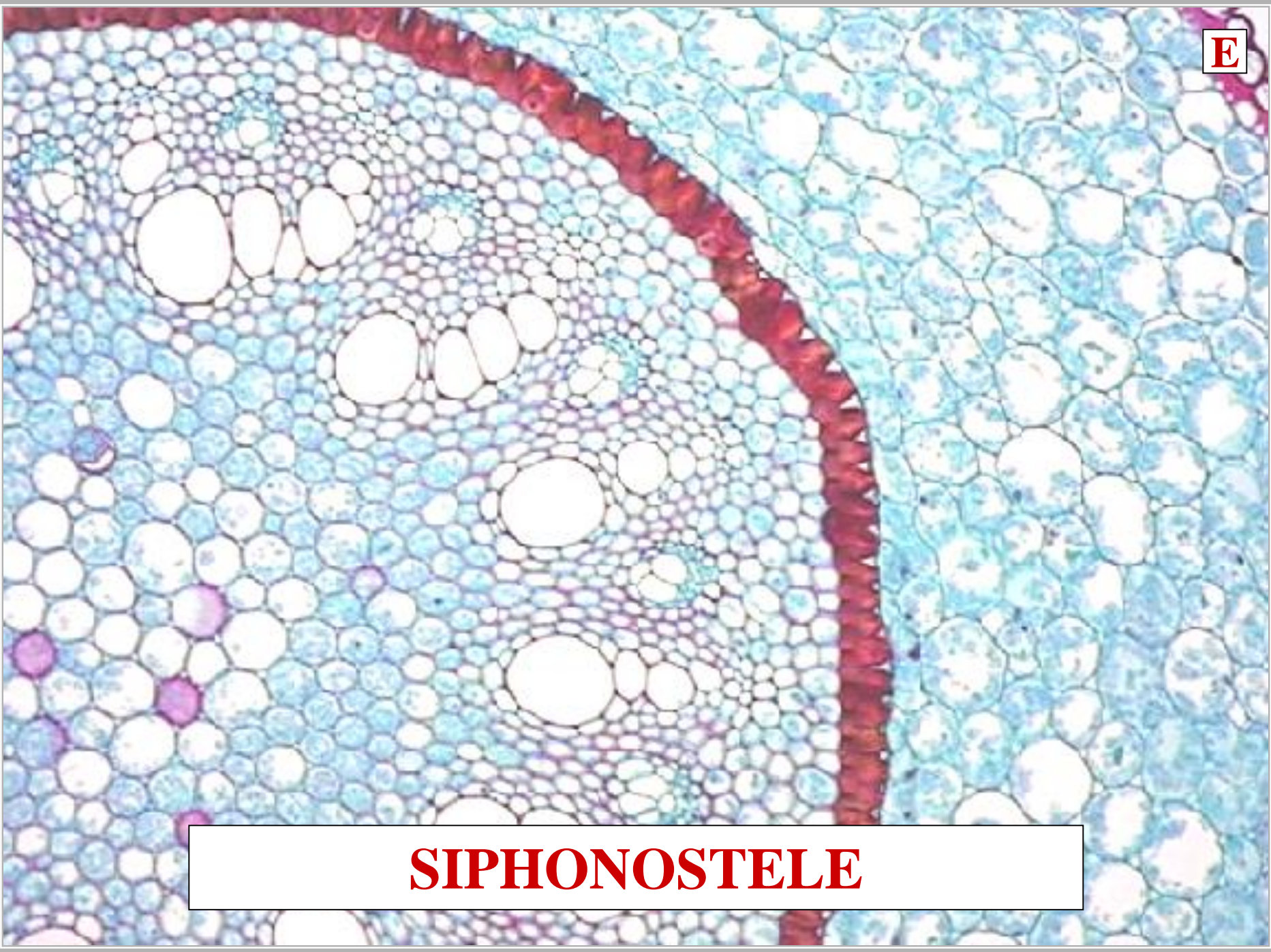

SIPHONOSTELE

^
S

SIPHONOSTELE / EUSTELE

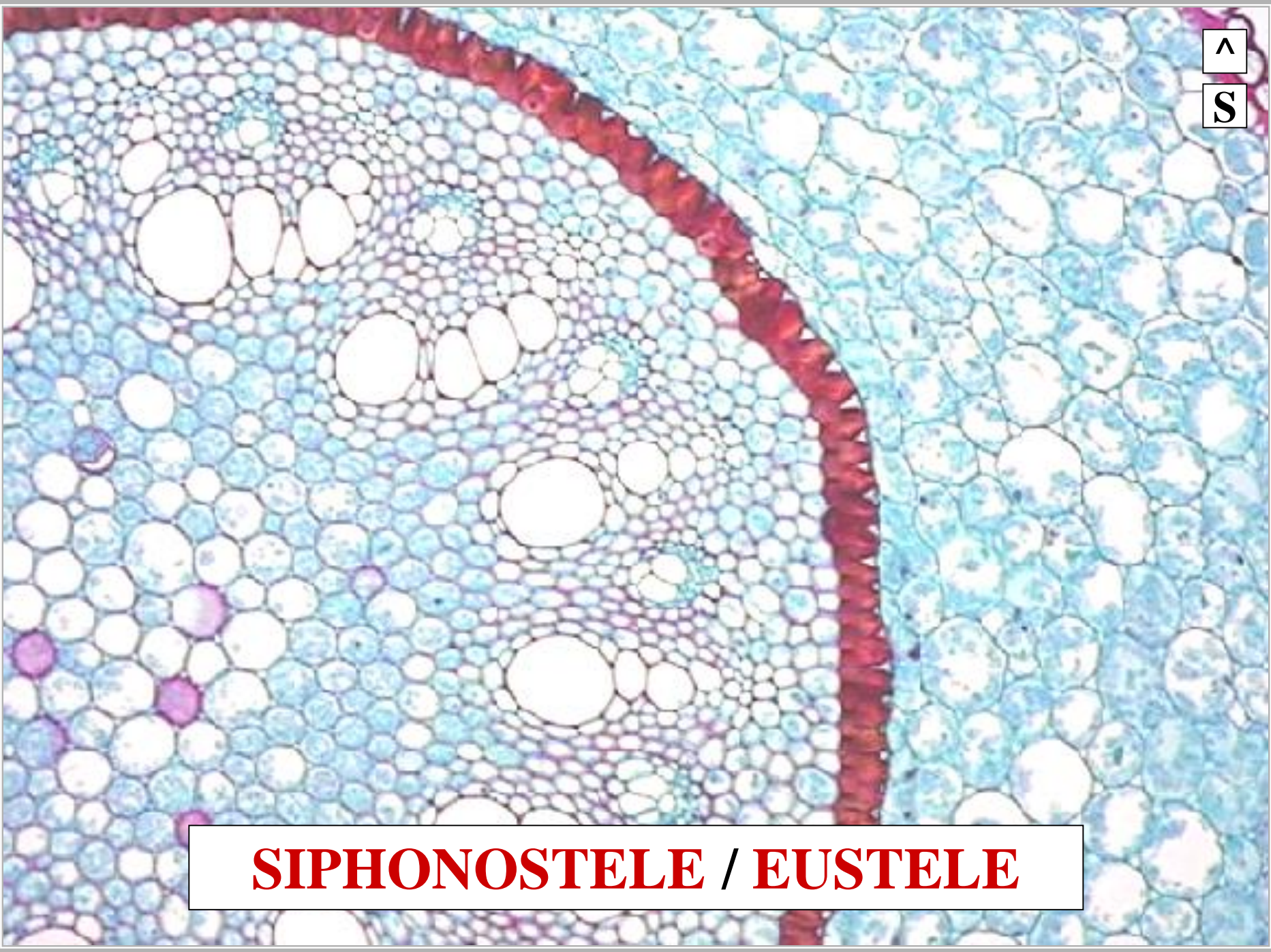



STEM STELE

A

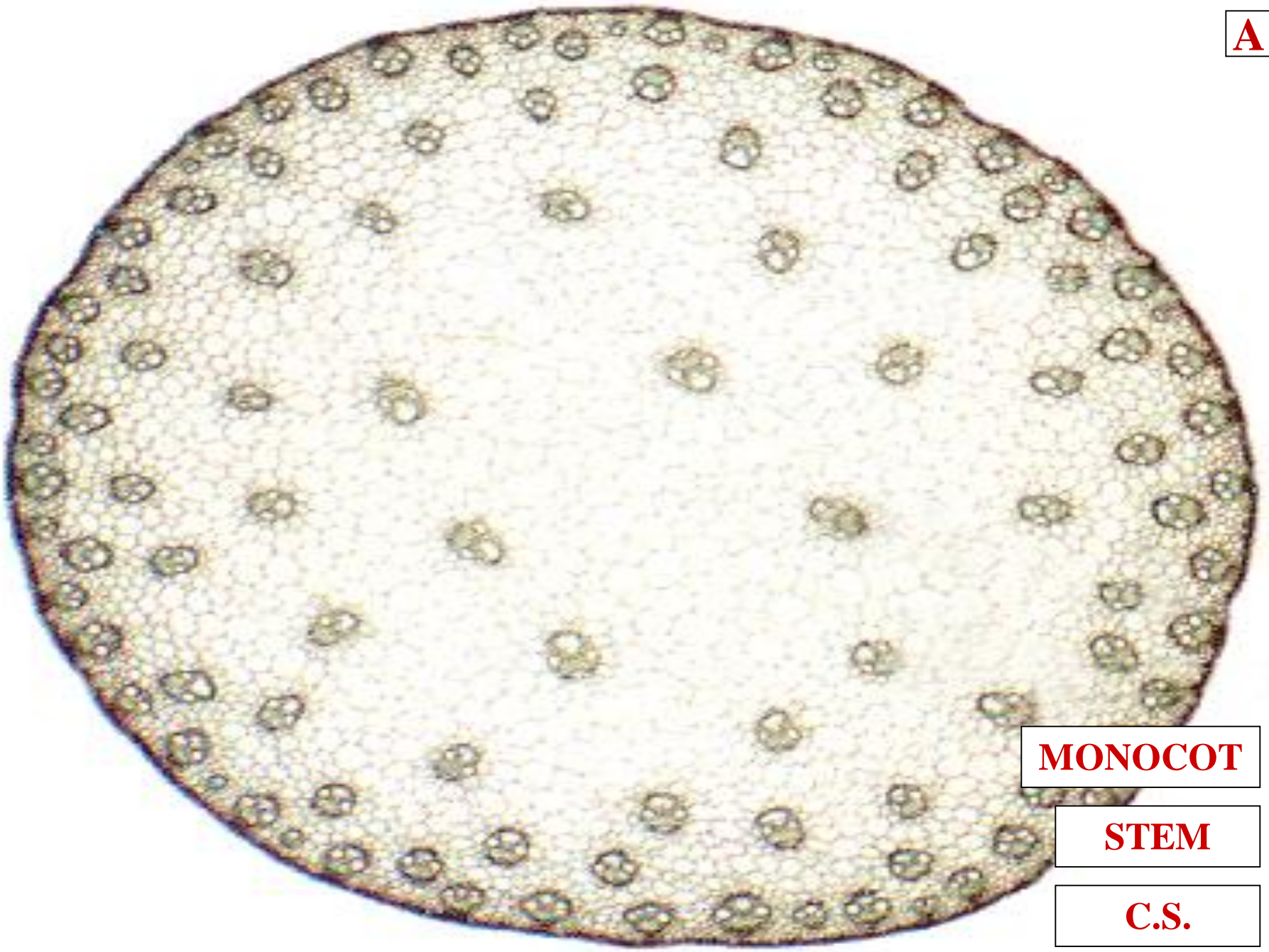

MONOCOT

STEM

C.S.

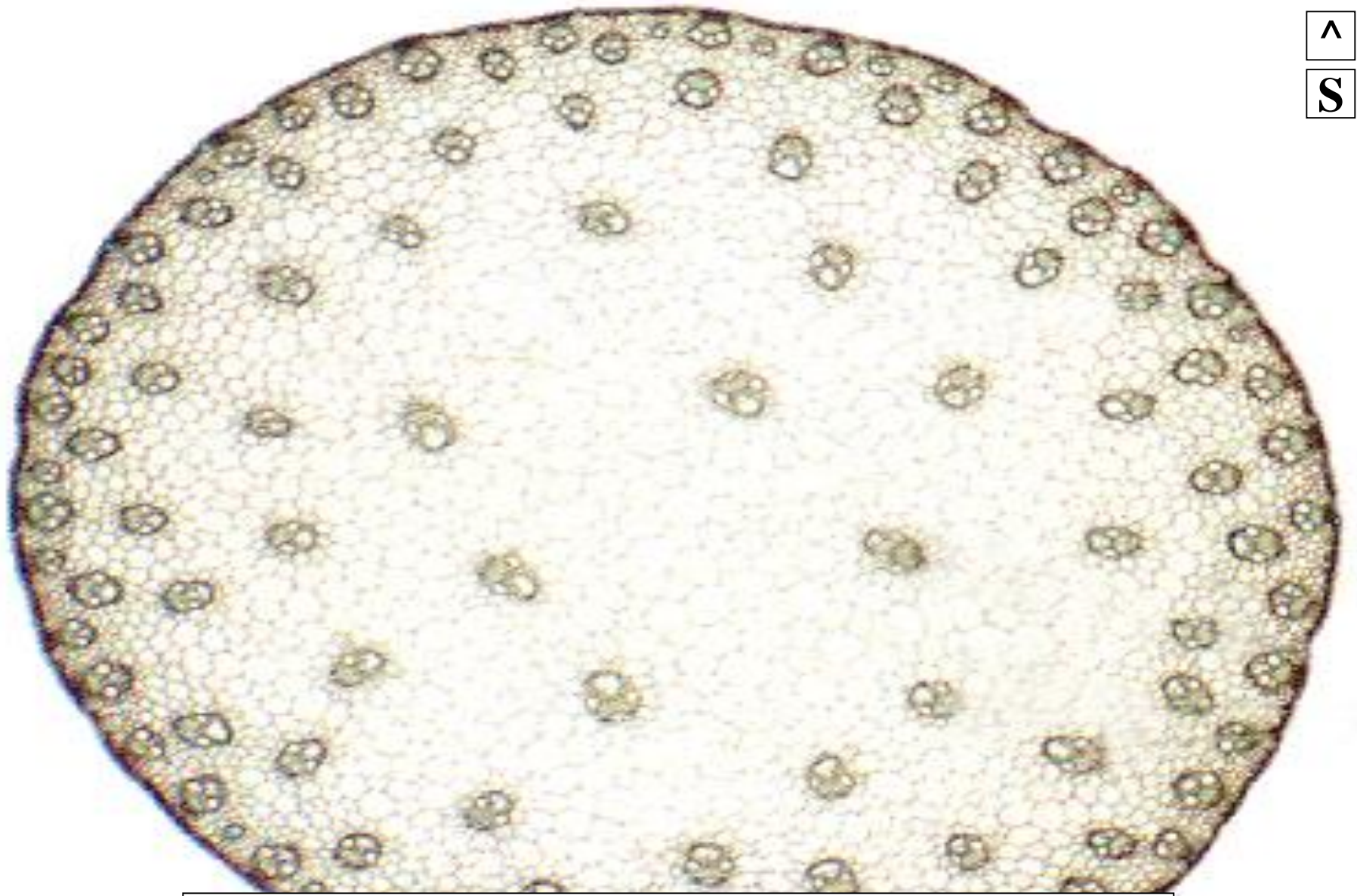

ATACTOSTELE



SECONDARY GROWTH

V

AB

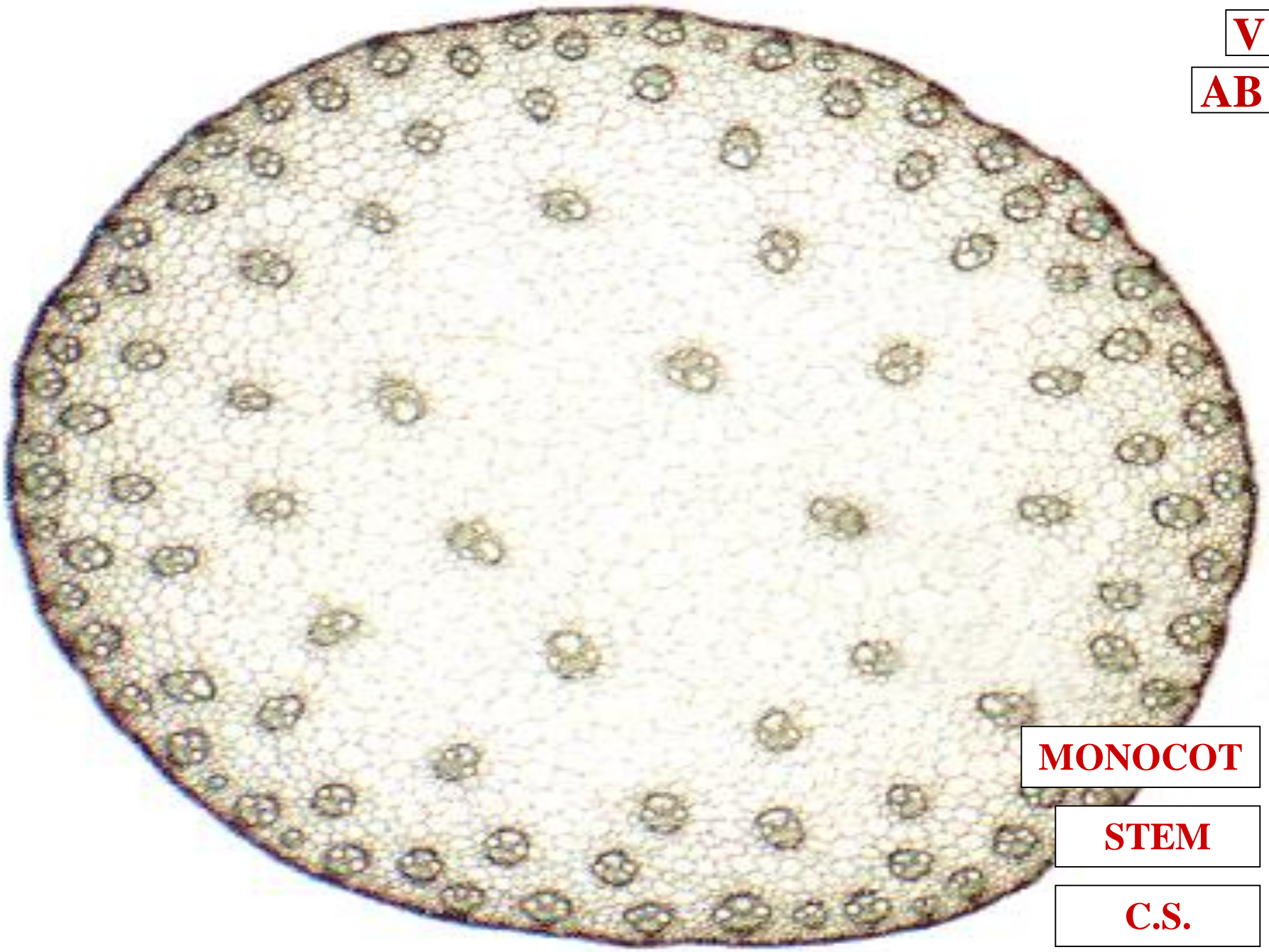

MONOCOT

STEM

C.S.

2

AB

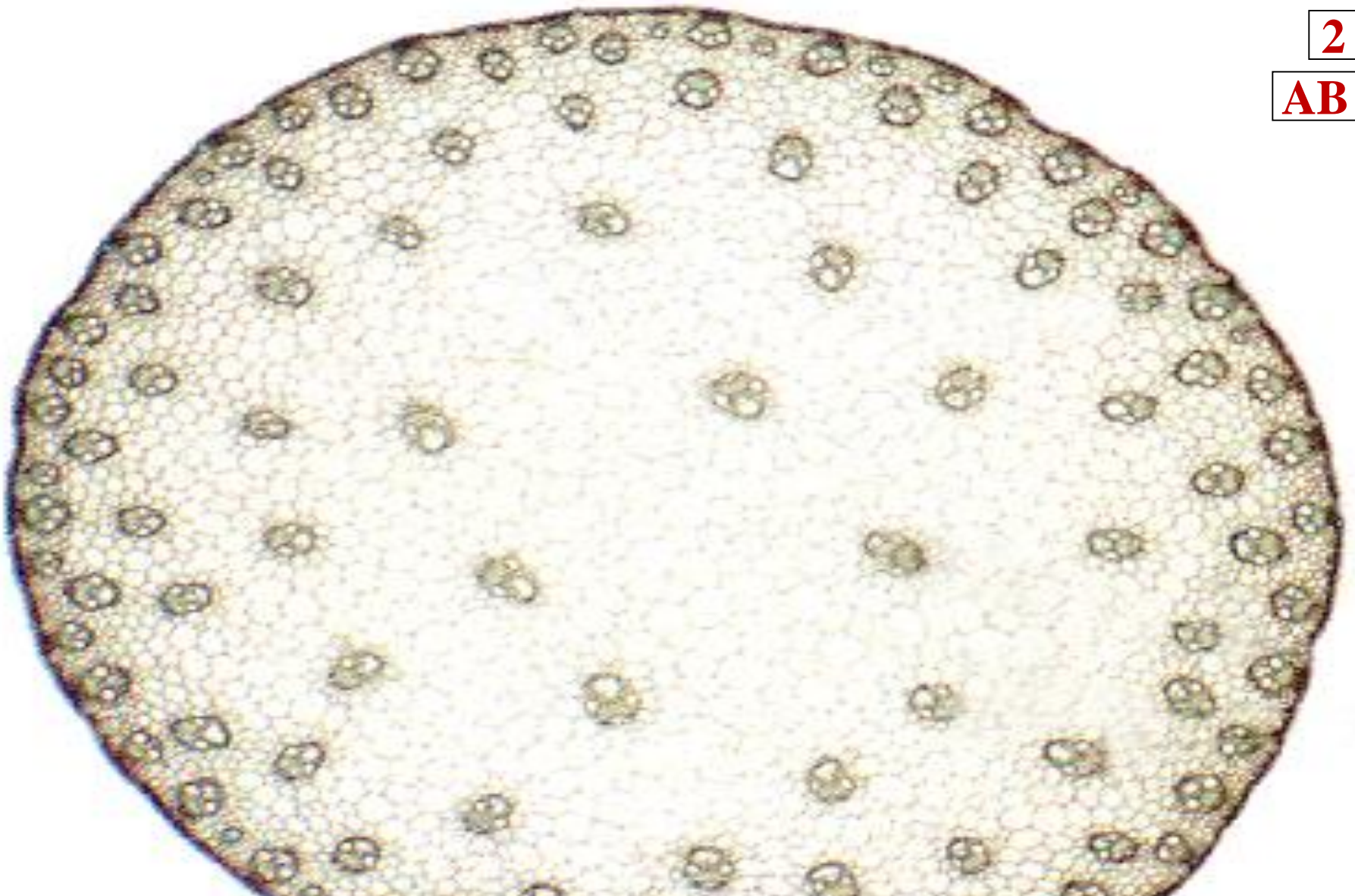

VASCULAR CAMBIUM: ABSENT

^
L

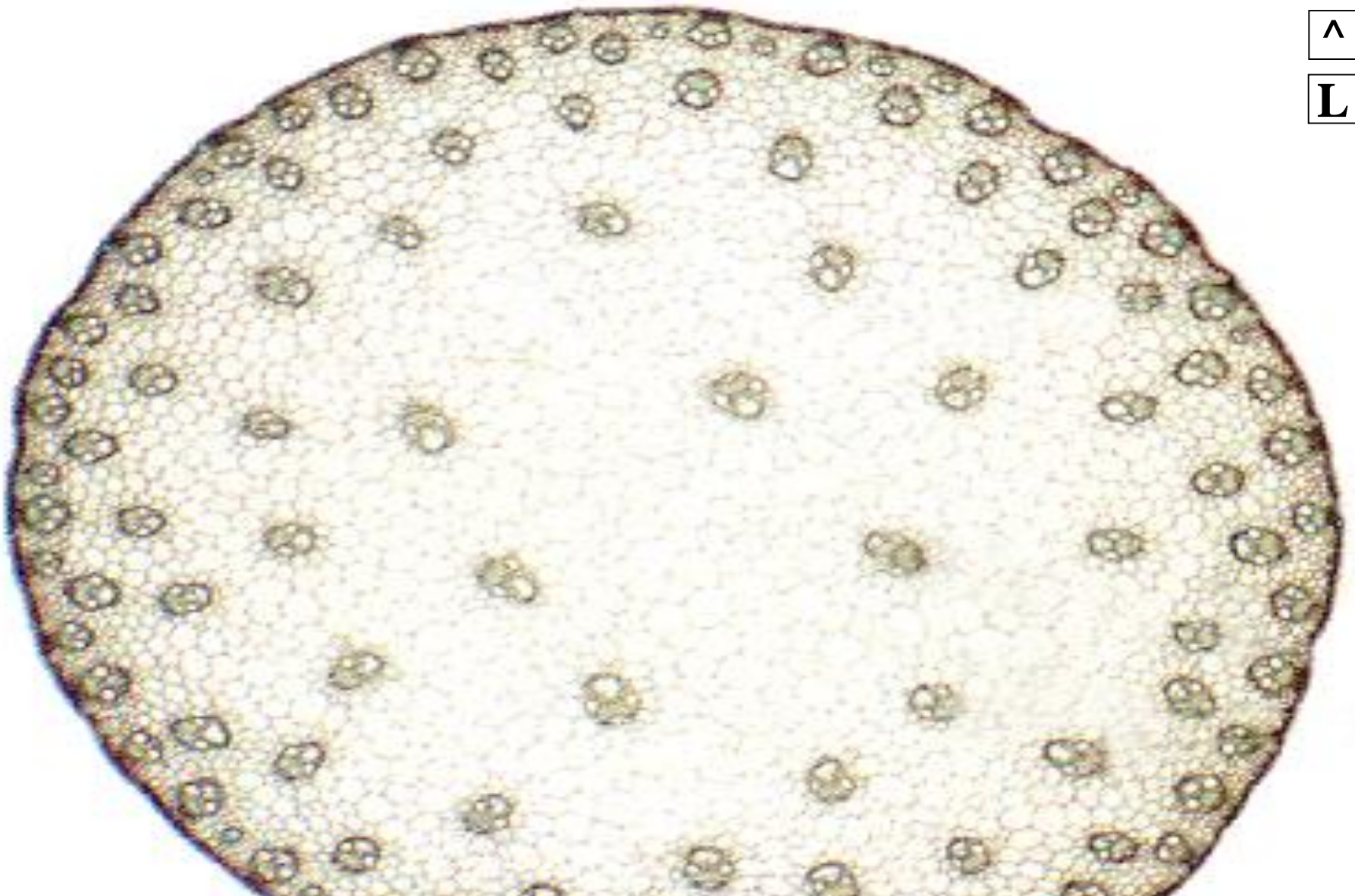

~2 GROWTH: ABSENT

LEAF VENATION

MONOCOT LEAF VENATION

^

P

PARALLEL VENATION



PERIANTH



MONOCOT FLOWER

^

P



3 PERIANTH SEGMENTS



POLLEN

**MONOCOT
MONOCOLPATE
POLLEN**

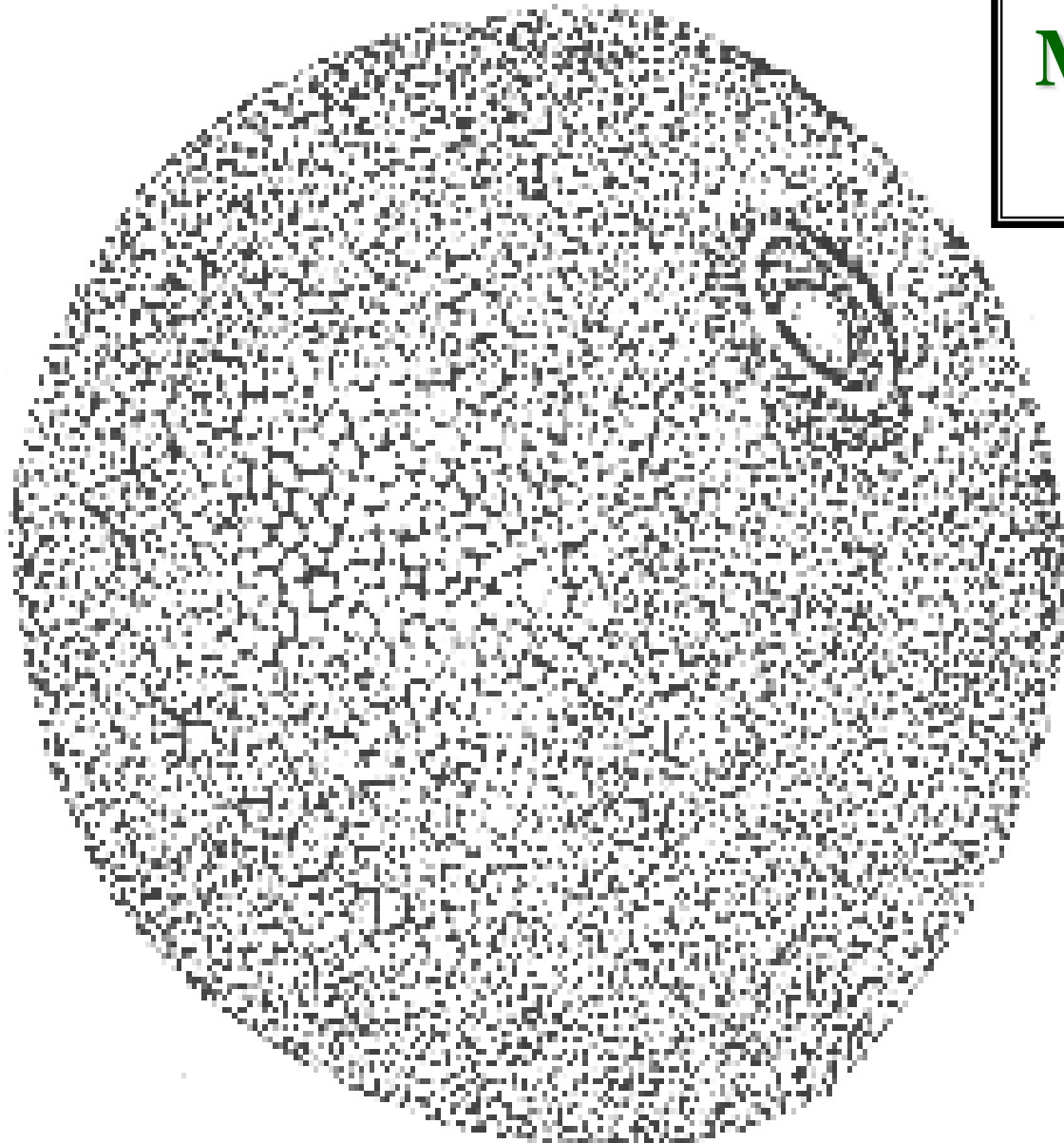



**CLASS
CHARACTER
EXCEPTIONS
EXIST**





LEAF: VENATION



LEAF: RETICULATE VENATION



MAGNOLIOPSIDA





FLOWER: PERIANTH SEGMENTS



FLOWER: 3 PERIANTH SEGMENTS



LILIOPSIDA

**CLASS
CHARACTER
EXCEPTIONS
EXIST**



GENERAL CHARACTERS

MAGNOLIOPHYTA



LIFE CYCLE

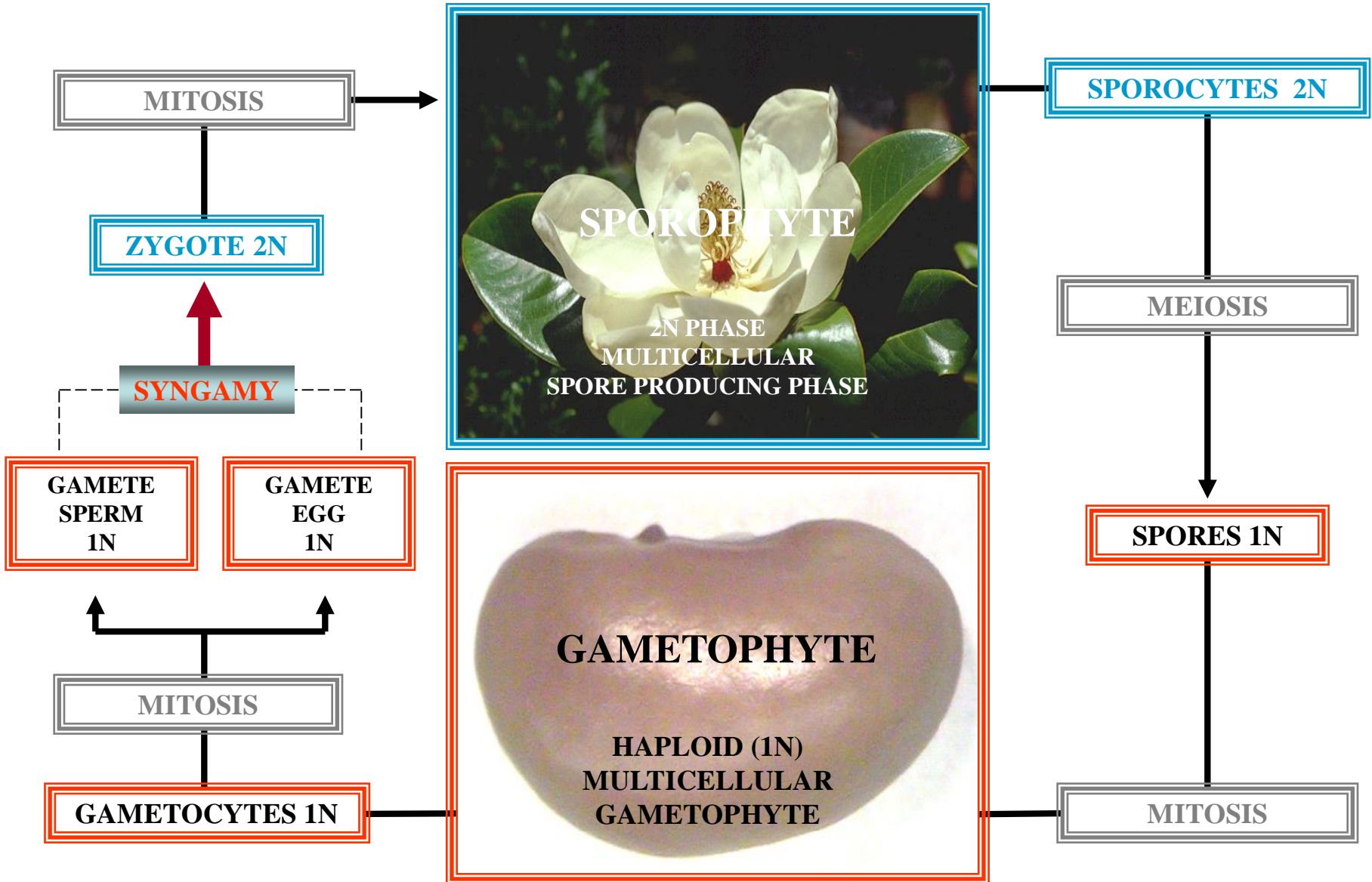



SPOROPHYTE CHARACTERS



NUTRITION

NUTRITION MODES



PHOTOSYNTHETIC

PHOTOSYNTHESIS

^

P

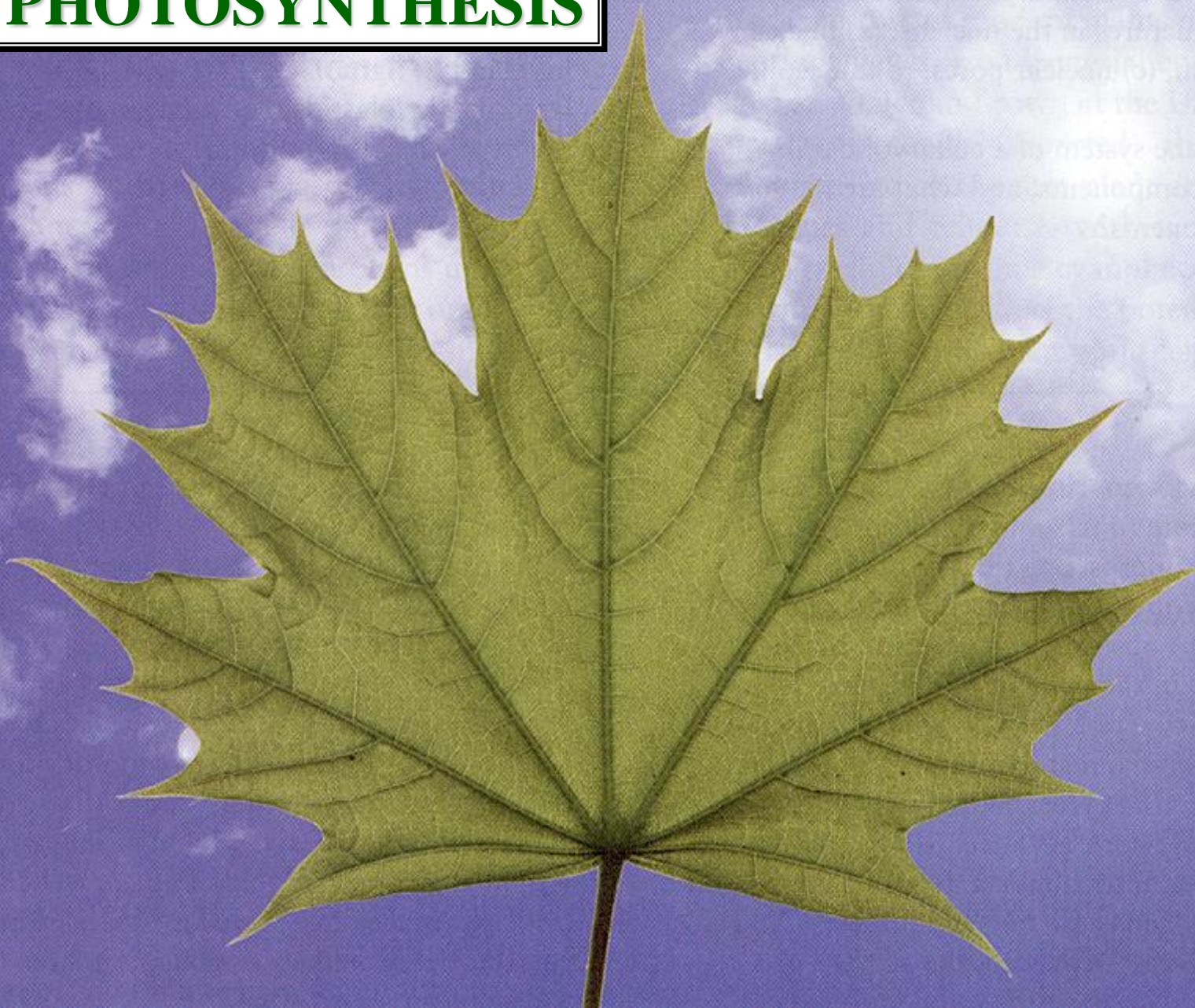



PARASITIC



MISTLETOE

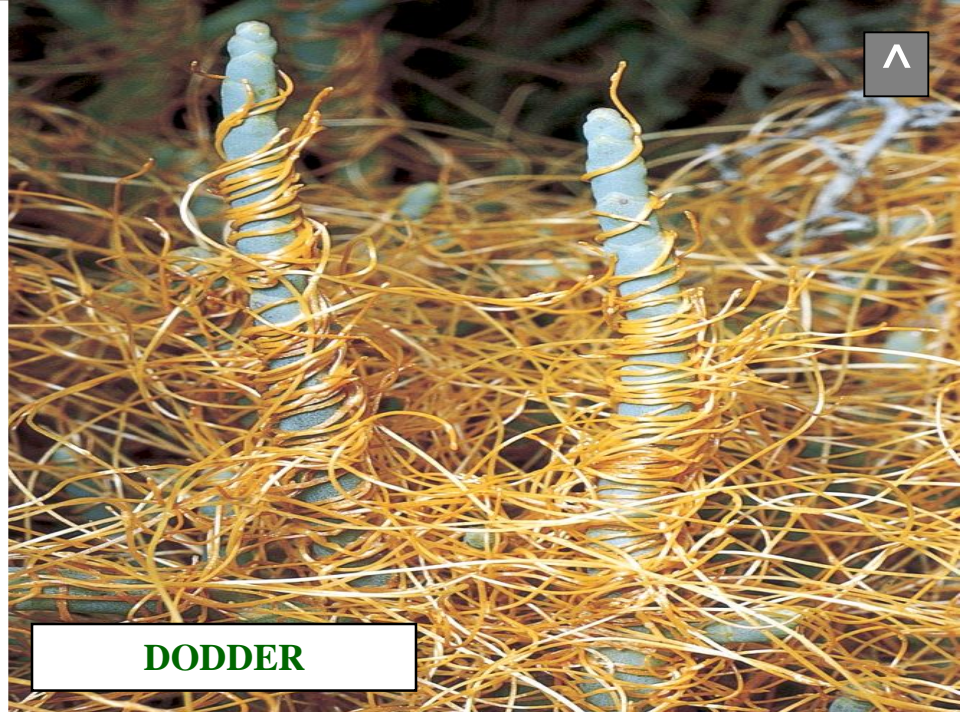

DODDER



INDIAN PIPE



SQUAW ROOT



VASCULAR TISSUE



XYLEM

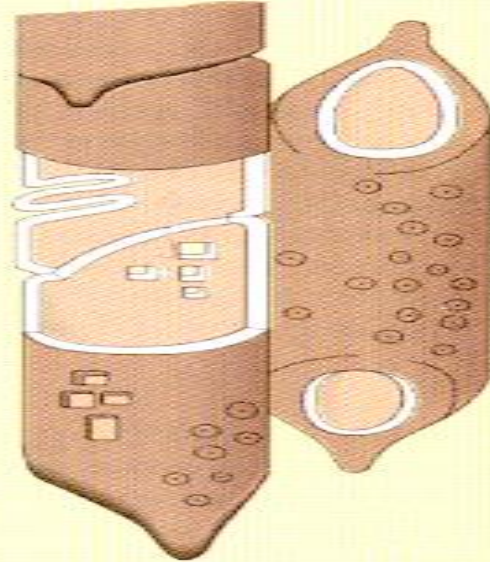
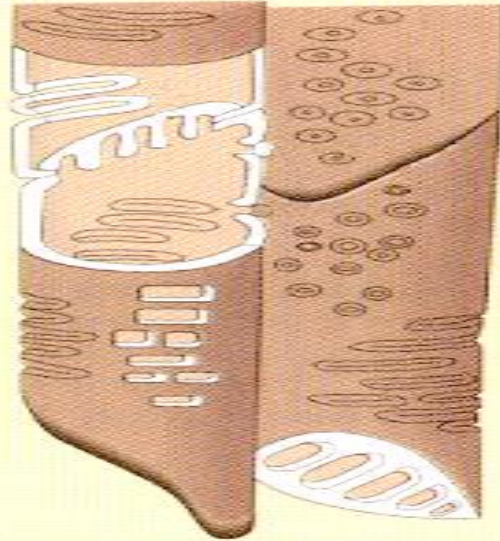
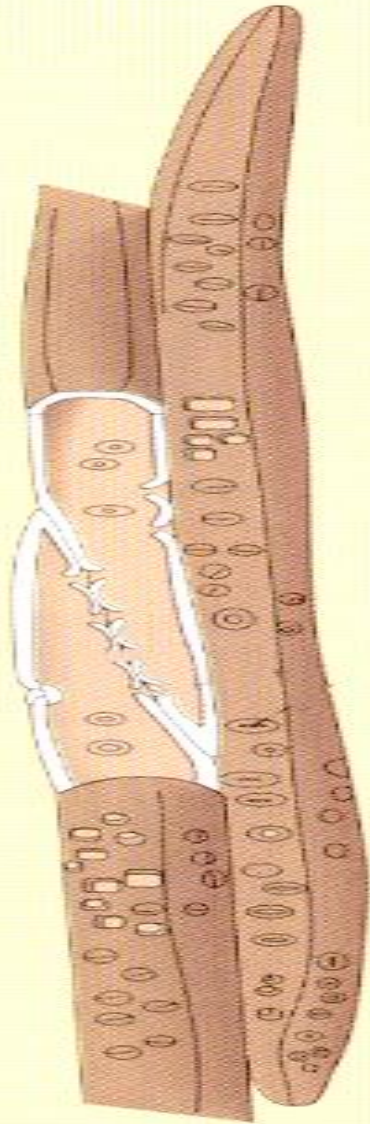

XYLEM CELLS

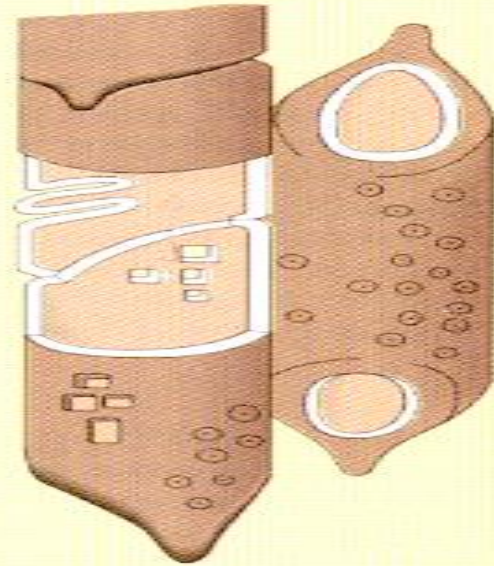
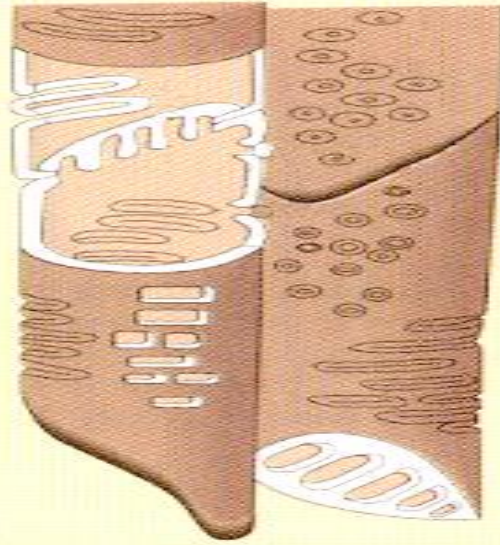
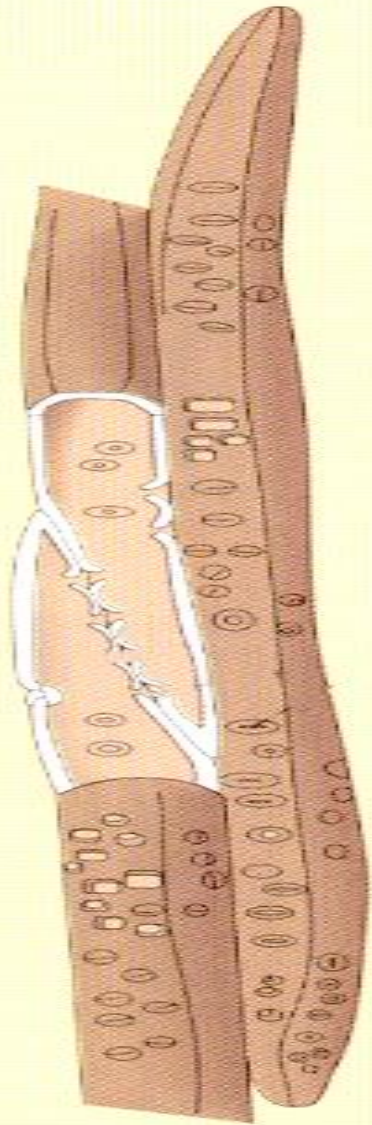

TRACHEARY ELEMENTS

**HIGHLY
TAPPED
END WALL**

WATER

PITS

?

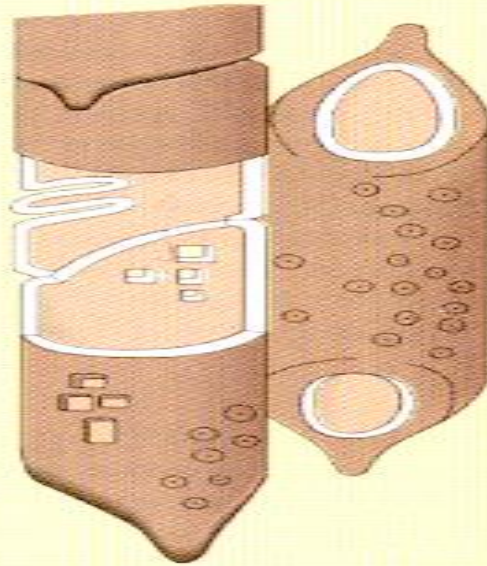
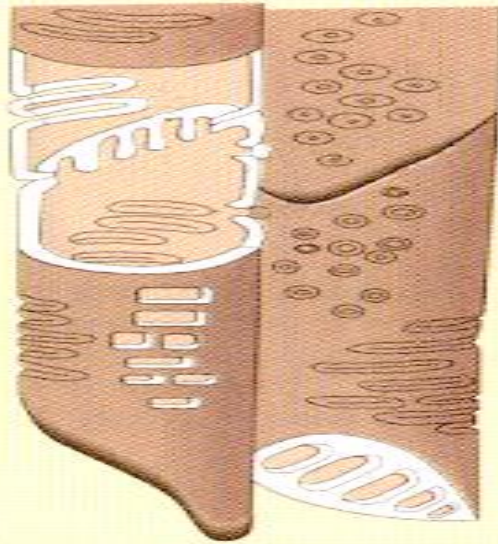
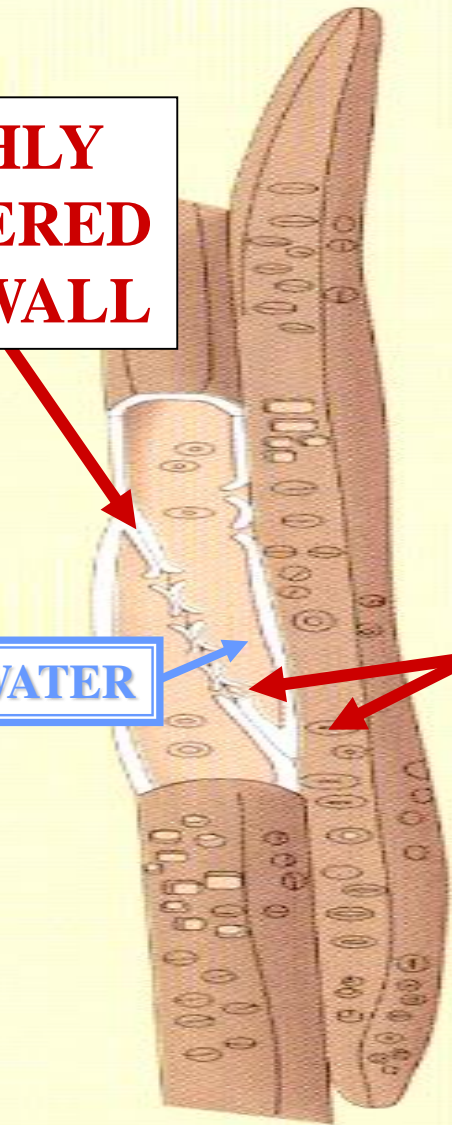

**HIGHLY
TAPPED
END WALL**

WATER

PITS

TRACHEID

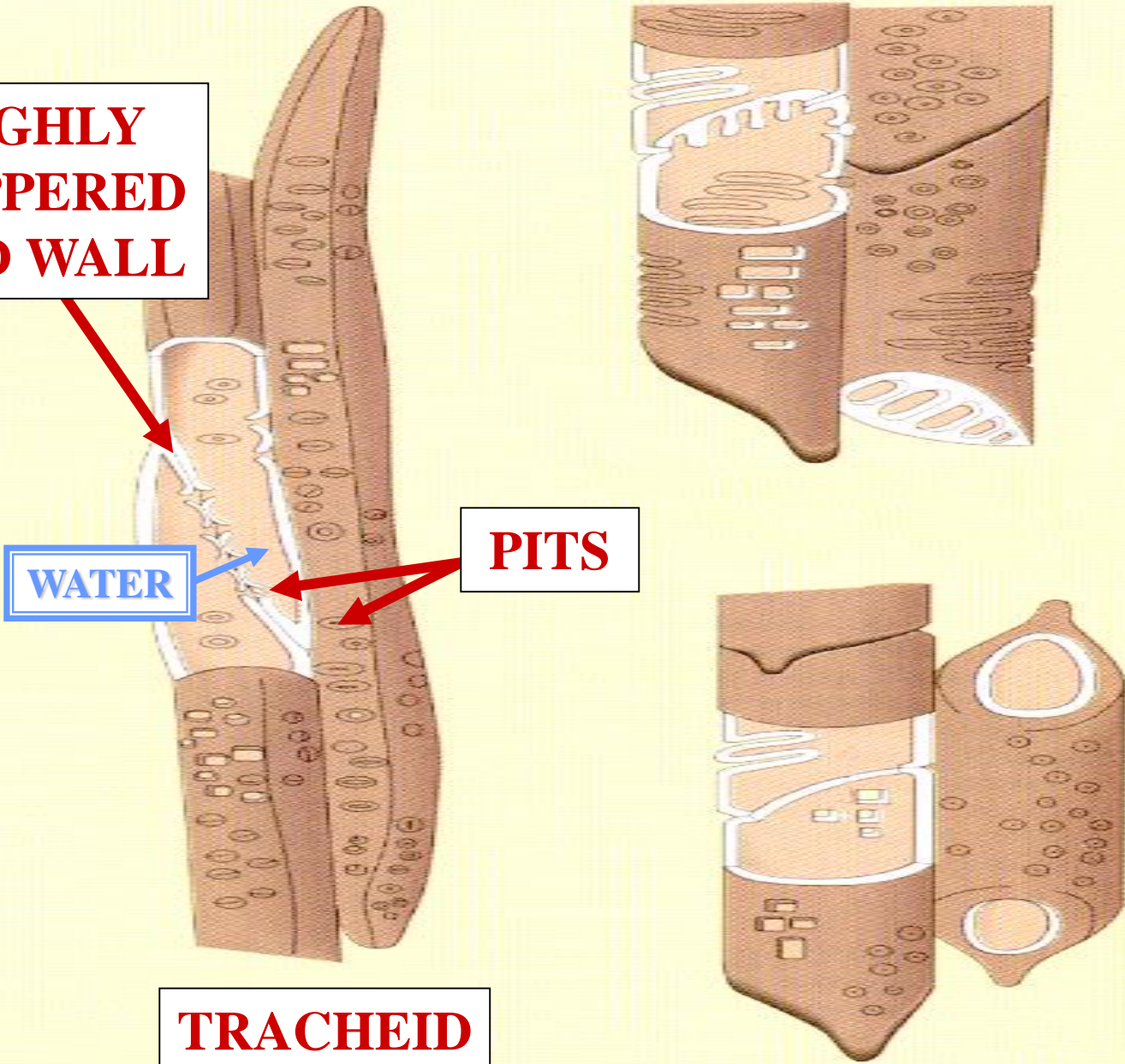

**HIGHLY
TAPPED
END WALL**



WATER



PITS



TRACHEID

**LESS
TAPPED
END WALL**



?

PERFORATED PLATE

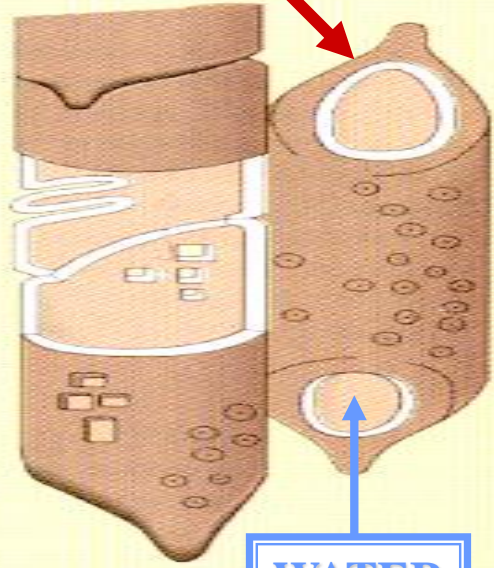

WATER

