

EPIDERMIS

CORTEX



PITH RAY

STEM

C.S.

PITH

**CONCENTRIC
VASCULAR BUNDLES**

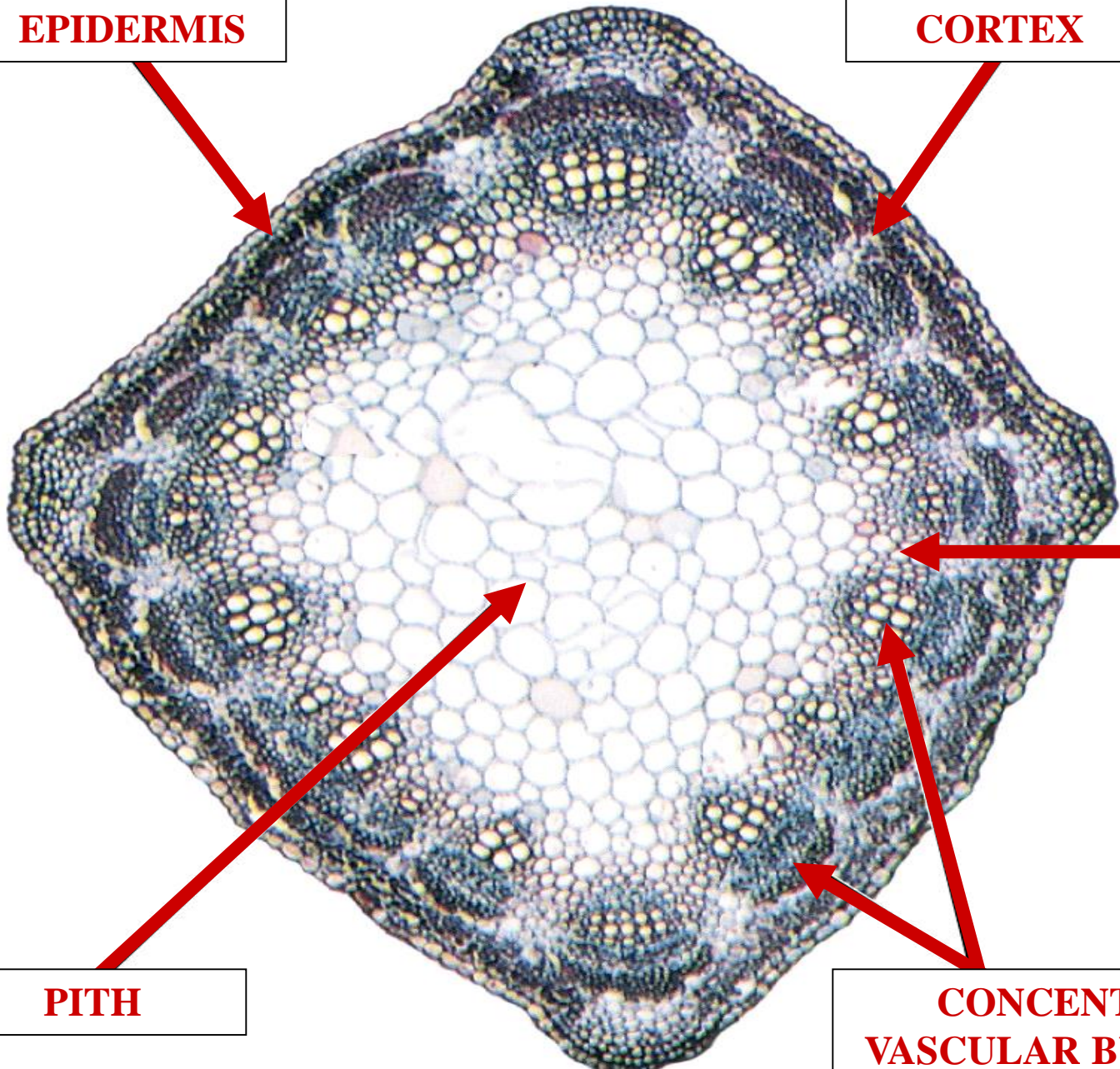

S

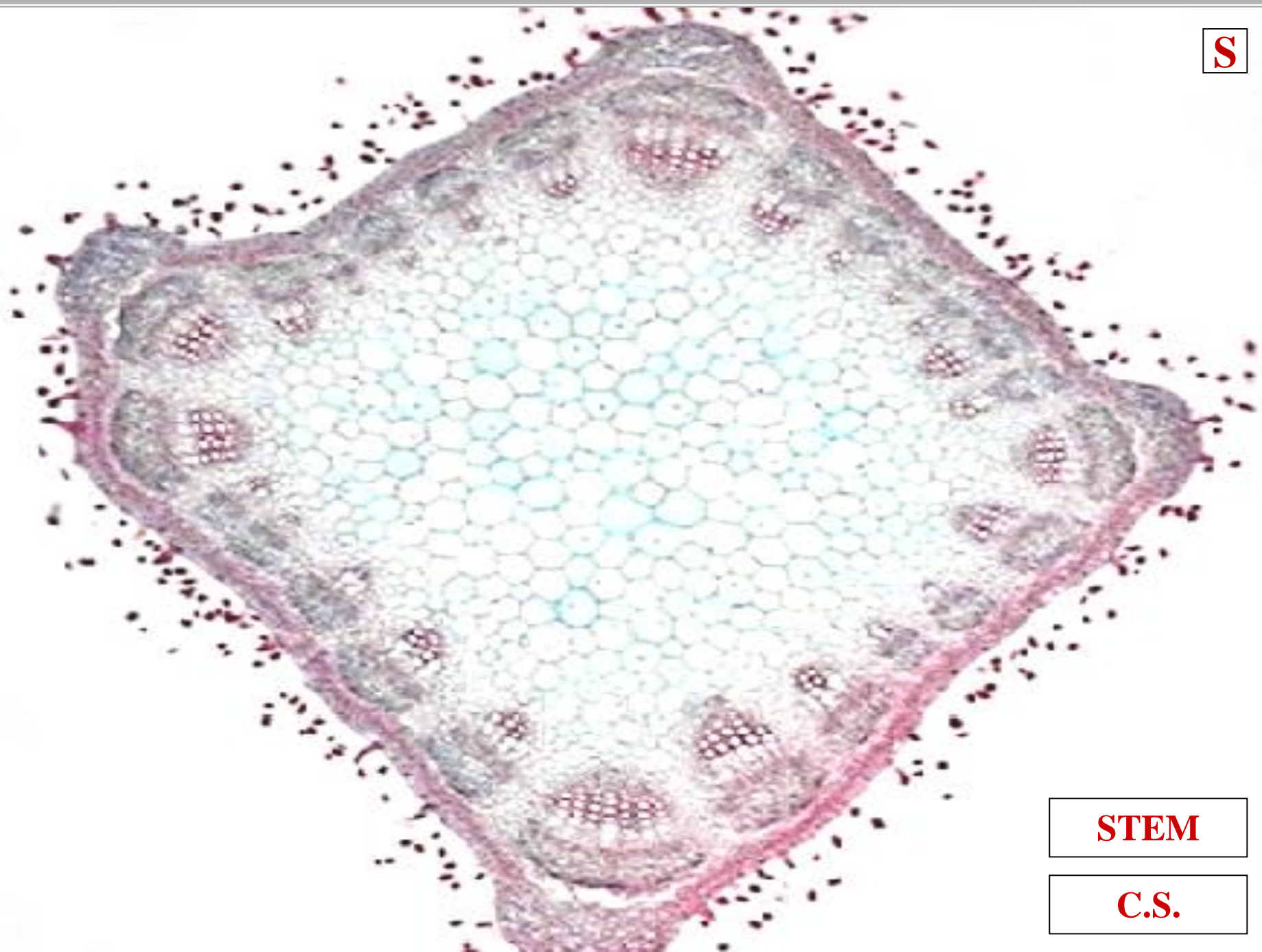

STEM

C.S.

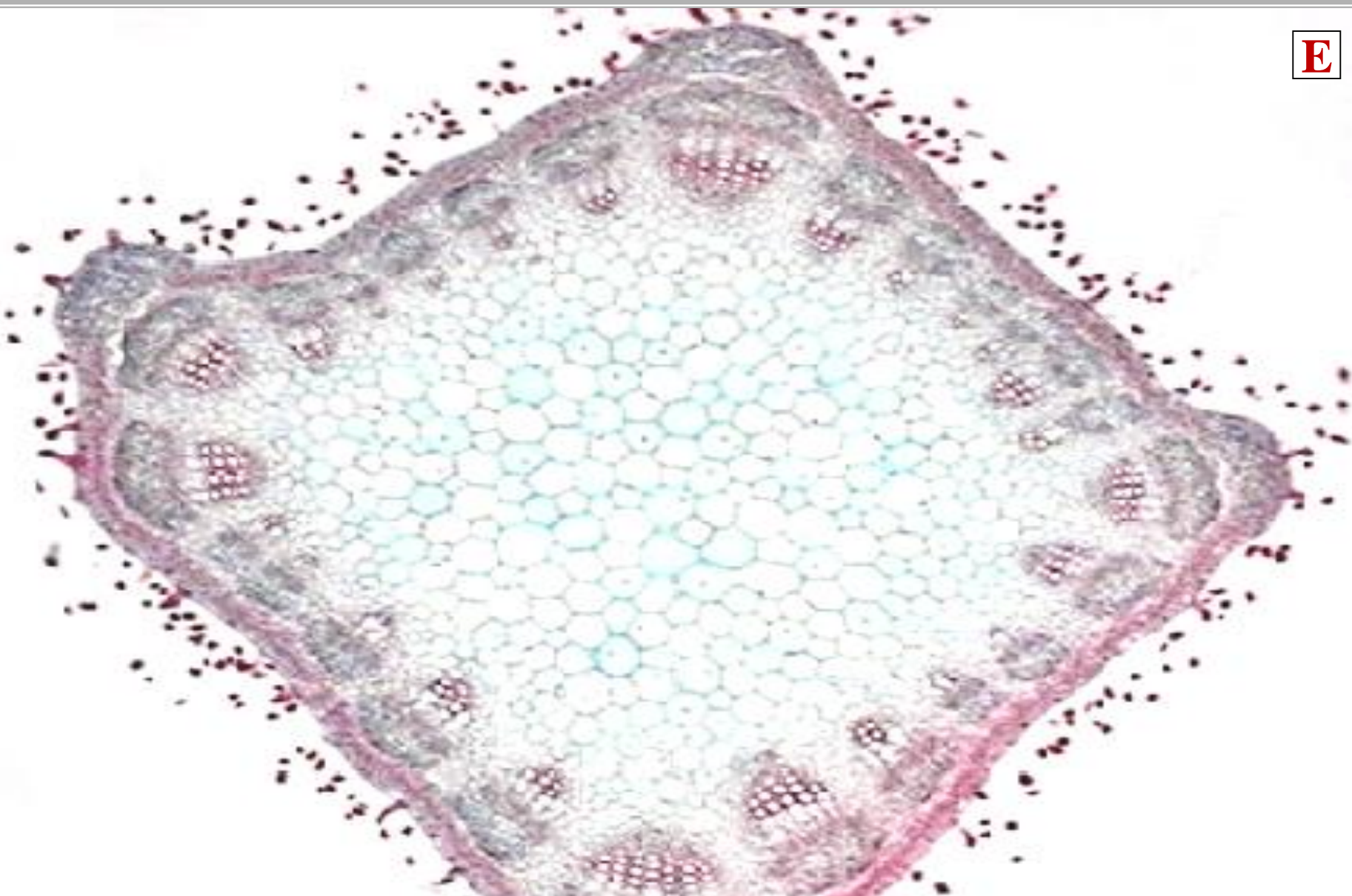

SIPHONOSTELE

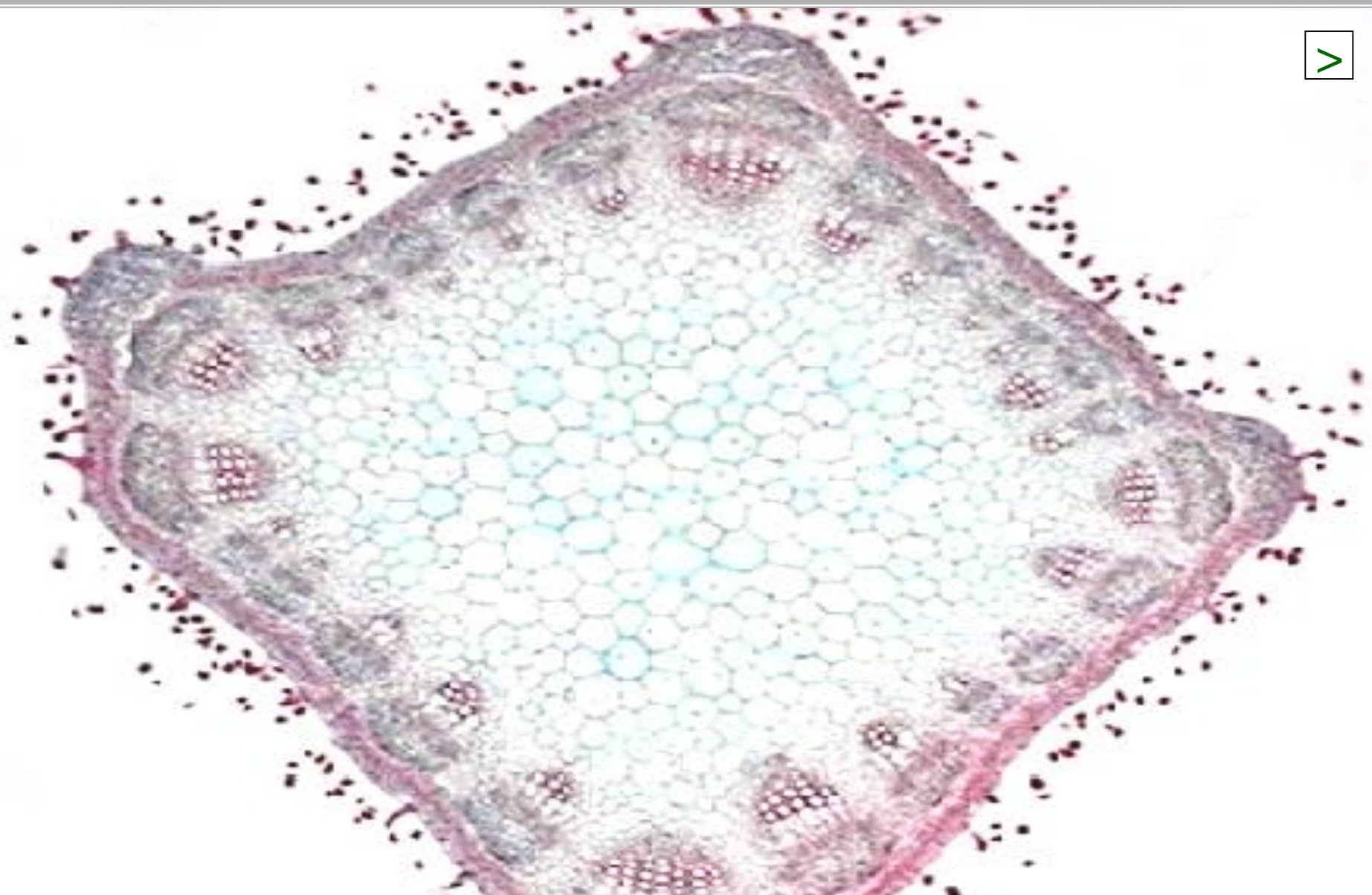

SIPHONOSTELE / EUSTELE



**DICOT STEM
VASCULAR CAMBIUM
PRESENT**

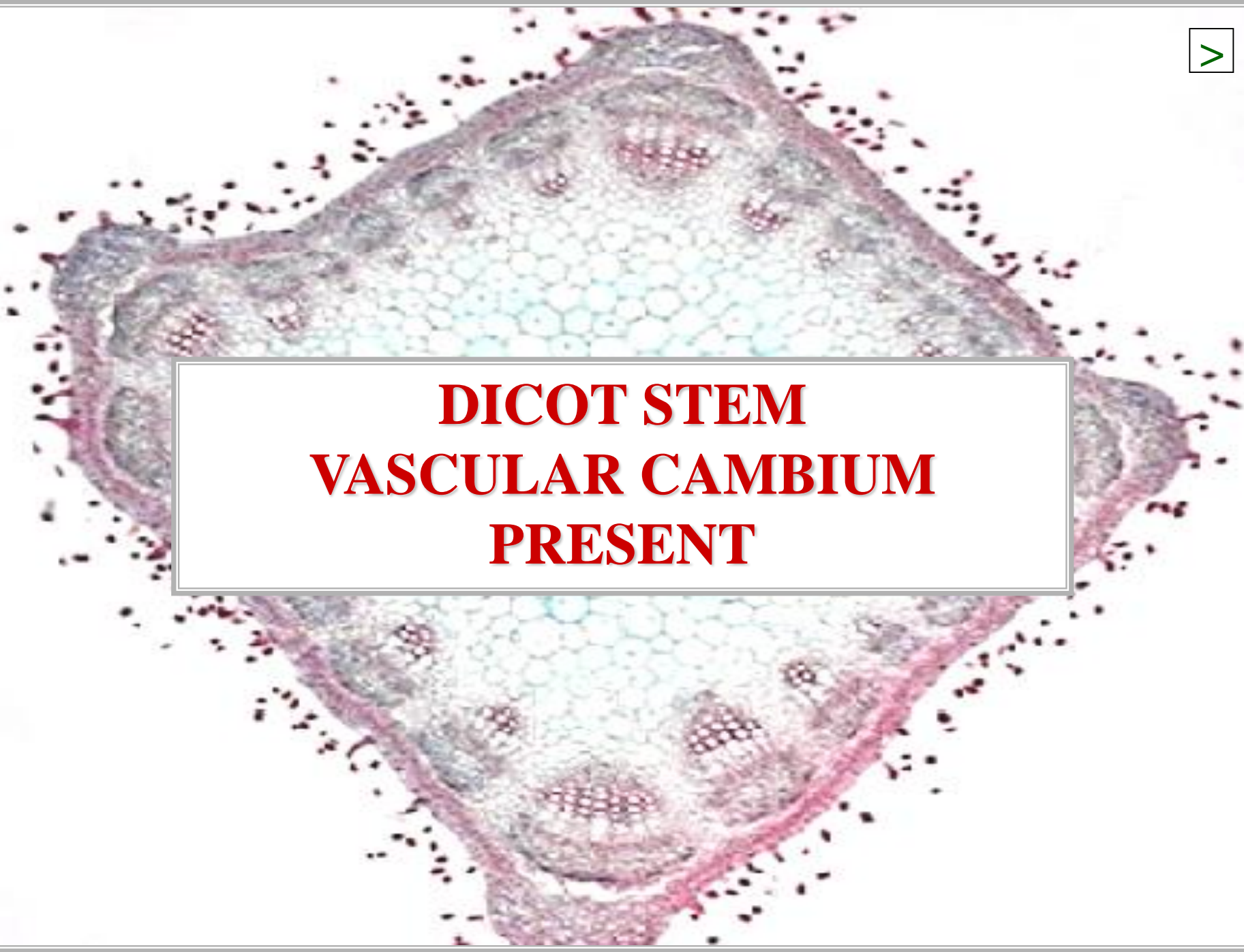

A detailed micrograph of a dicot stem cross-section. The stem is roughly triangular in shape. The outermost layer is the cortex, followed by a thin layer of endodermis. Inside the endodermis is the vascular cambium, which is a dense, reddish-brown ring. The vascular cambium is producing secondary xylem (wood) towards the center and secondary phloem (cork) towards the periphery. The secondary xylem shows growth rings, and the secondary phloem is surrounded by a cork cambium that produces a thick, protective cork layer. The central pith is visible at the very center. The overall structure is symmetrical and shows clear evidence of secondary growth.

**DICOT STEM
SECONDARY GROWTH
PRESENT**



ATTENTION STUDENTS



BIOLOGY 463

PLANT TAXONOMY

DR. MENAPACE

SPRING 2023



DICOT SECONDARY STEM ANATOMY

C.S.

STEM

?

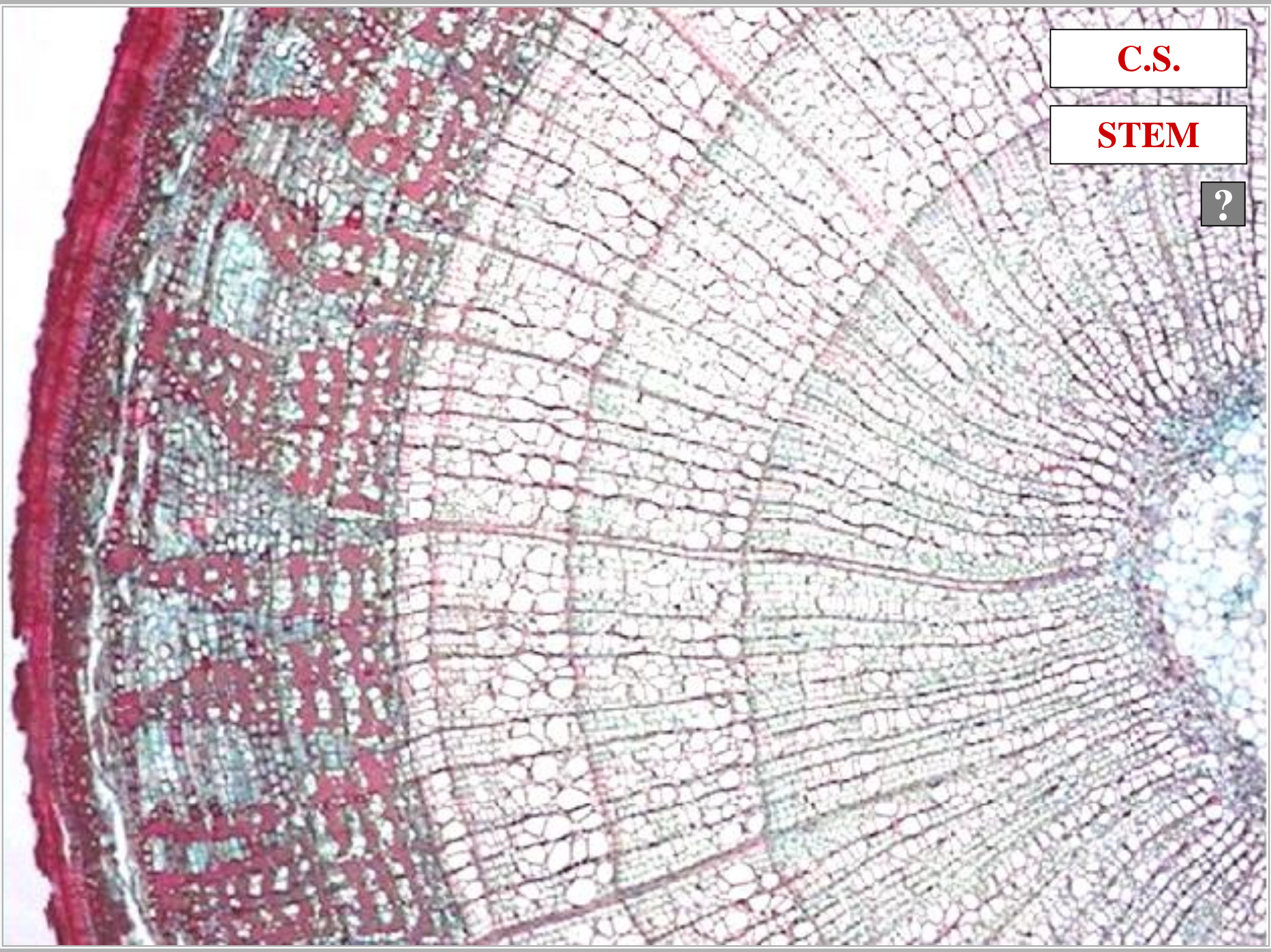

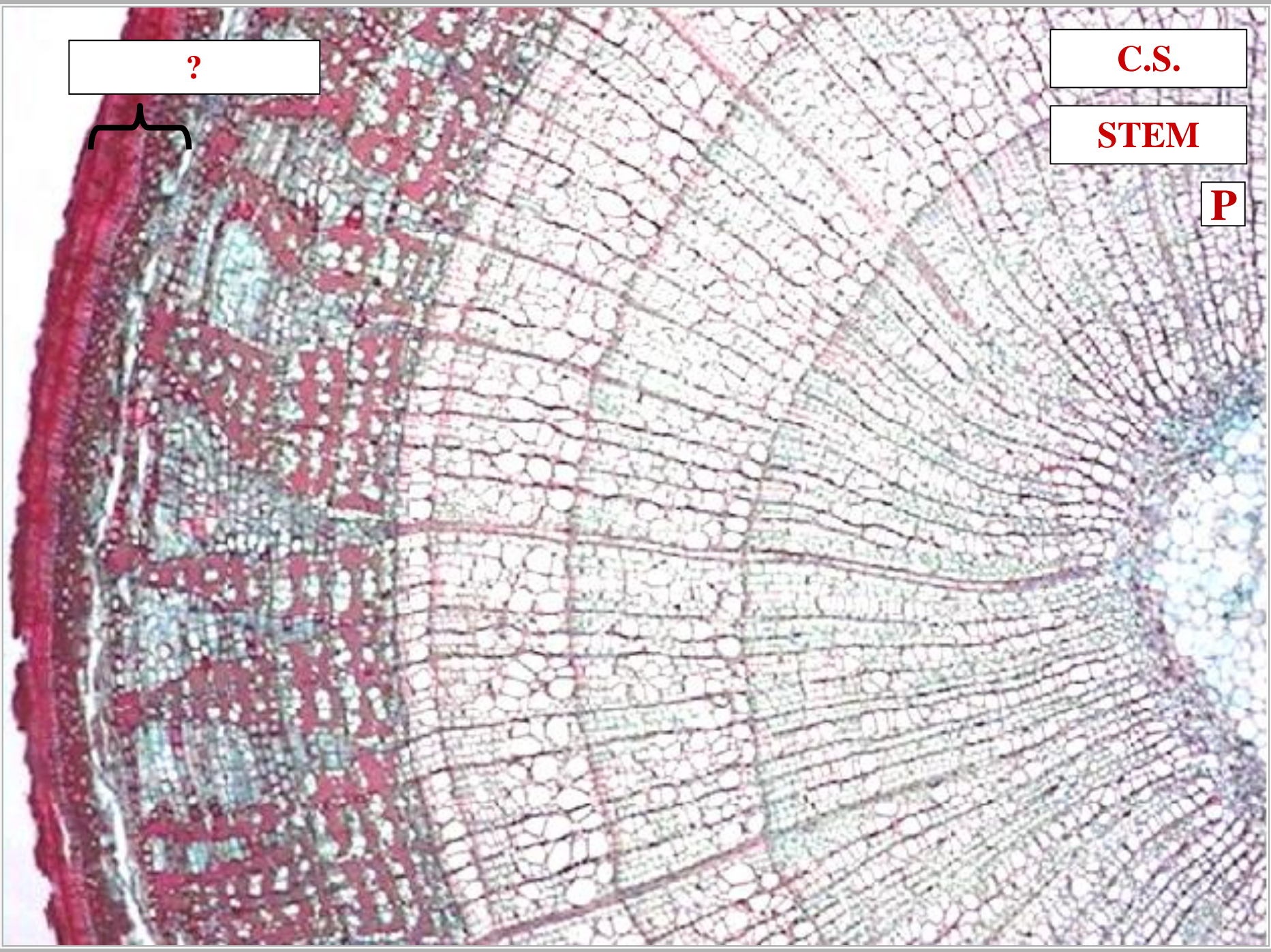

?

C.S.

STEM

P

PERIDERM



C.S.

STEM

?

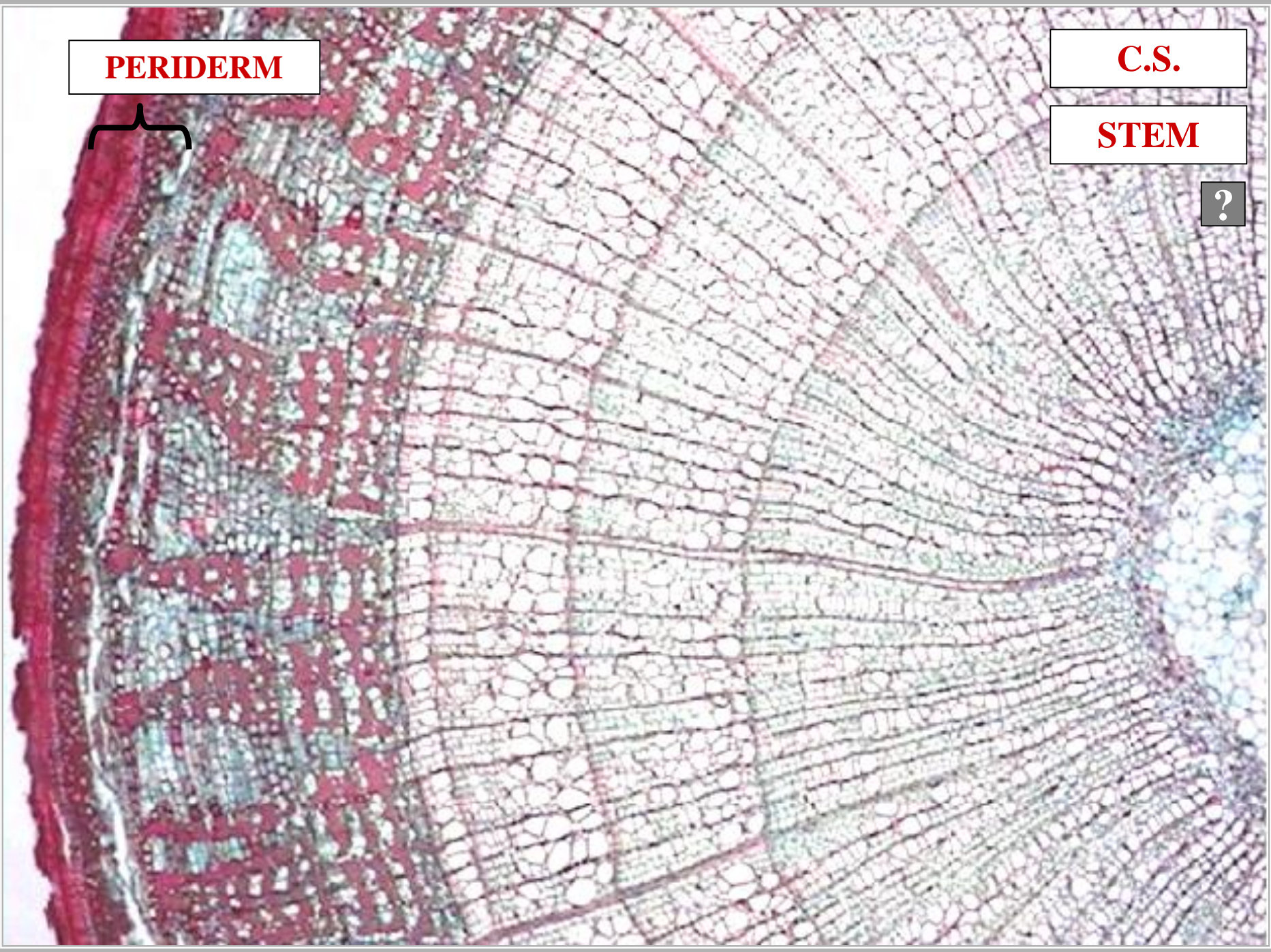

PERIDERM

C.S.

STEM

V

?

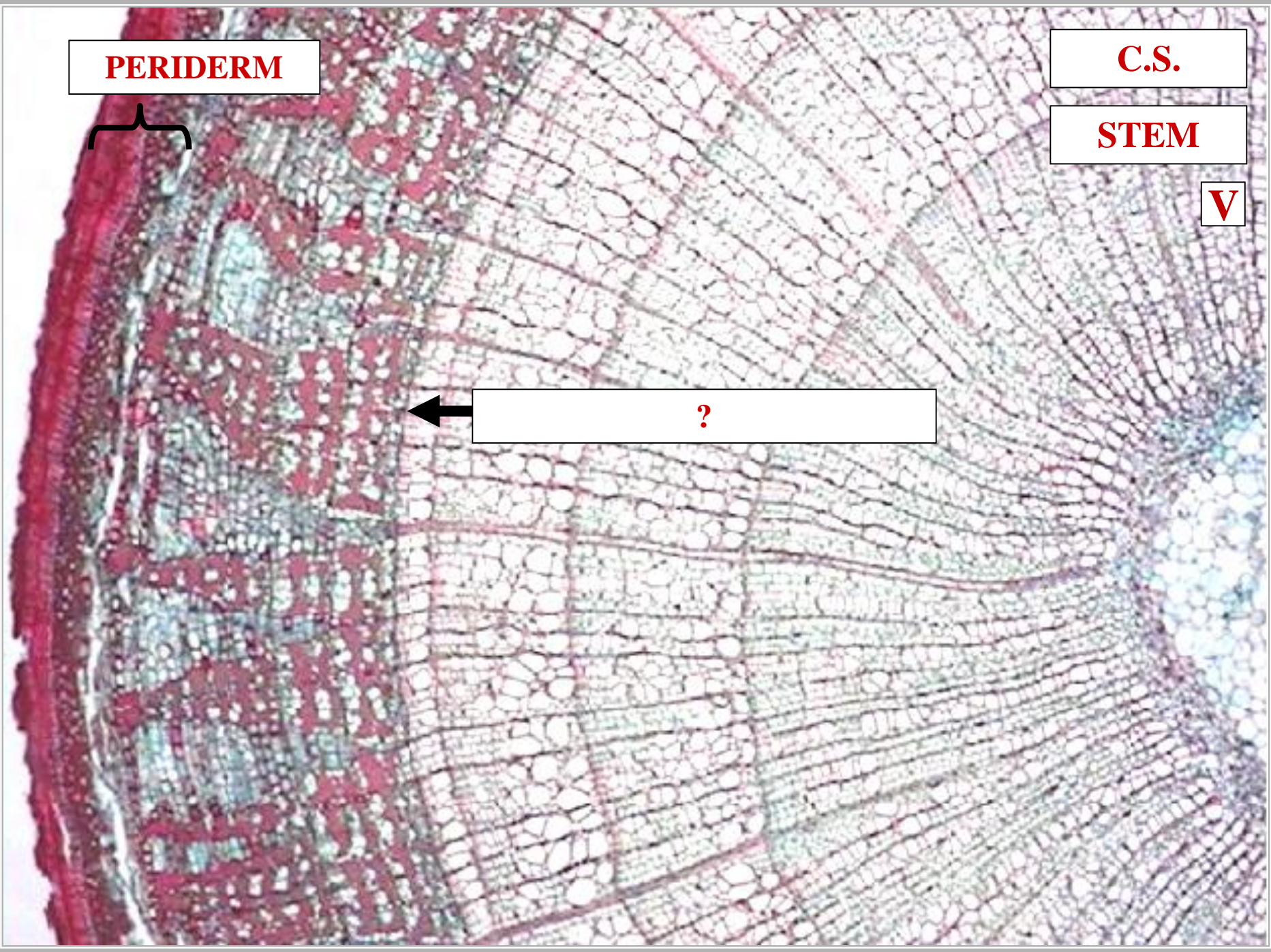

PERIDERM

C.S.

STEM

?

VASCULAR CAMBIUM

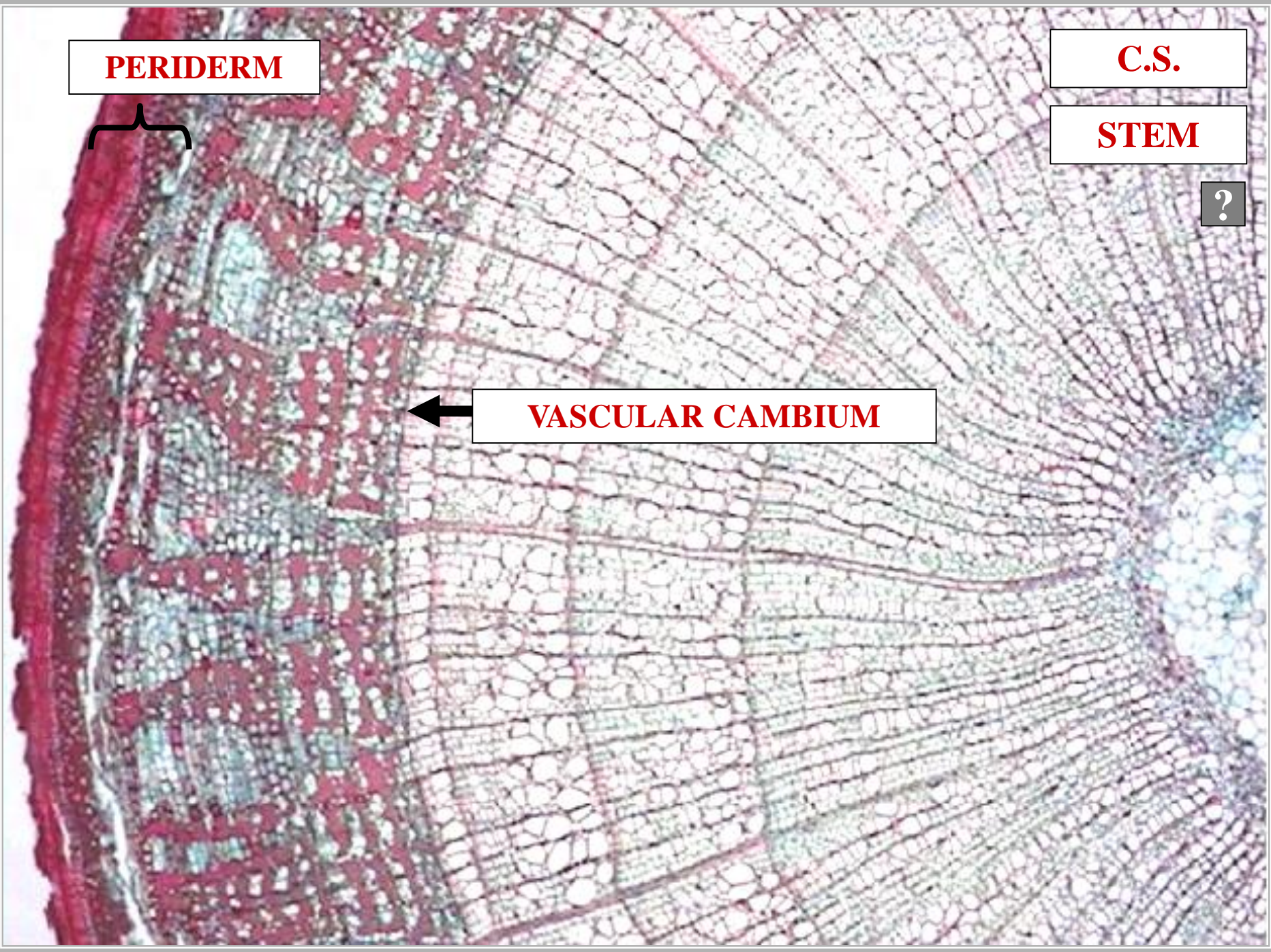

PERIDERM

C.S.

STEM

P

VASCULAR CAMBIUM

?

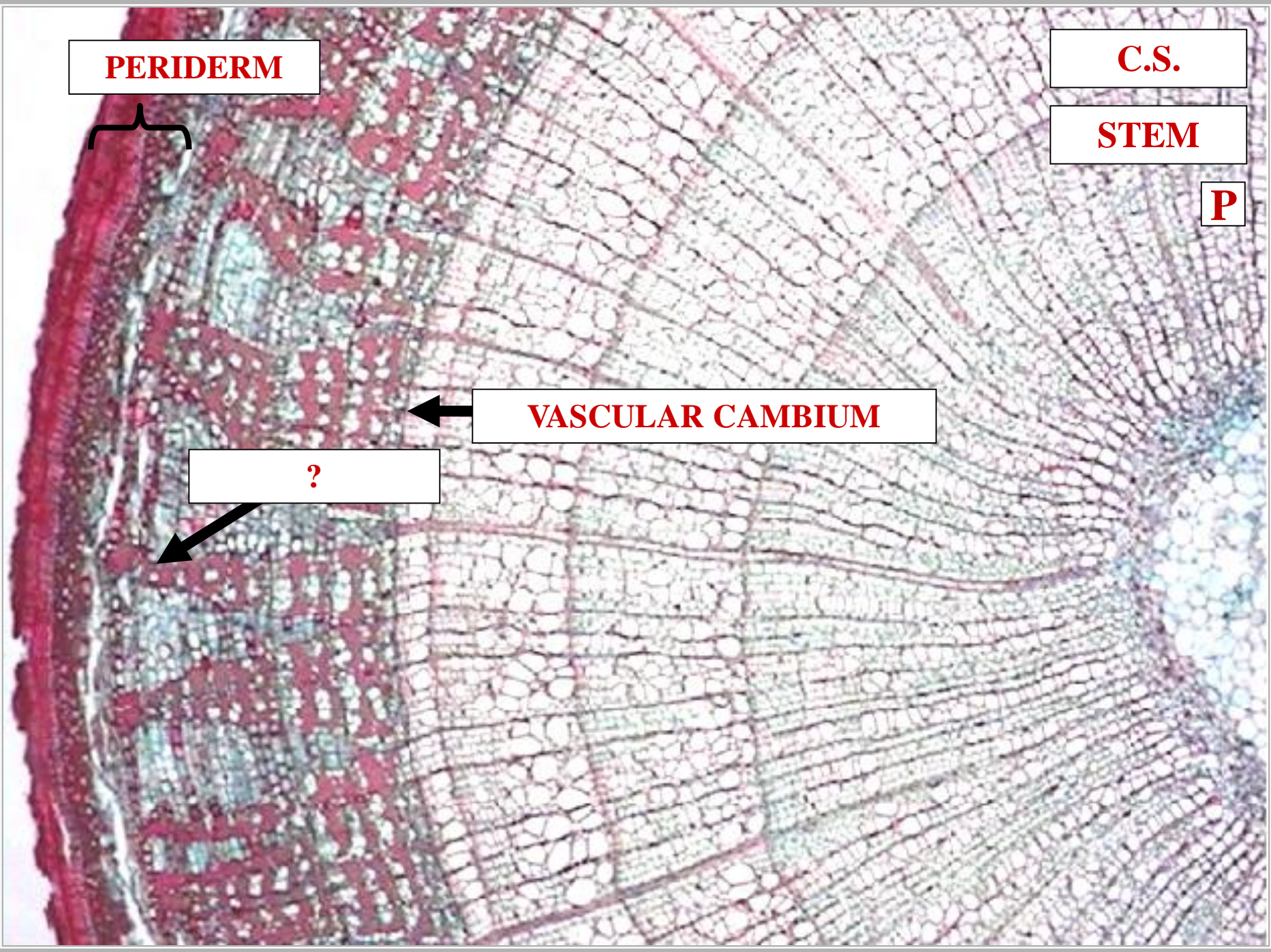

PERIDERM

C.S.

STEM

?

VASCULAR CAMBIUM

~ 1 PHLOEM

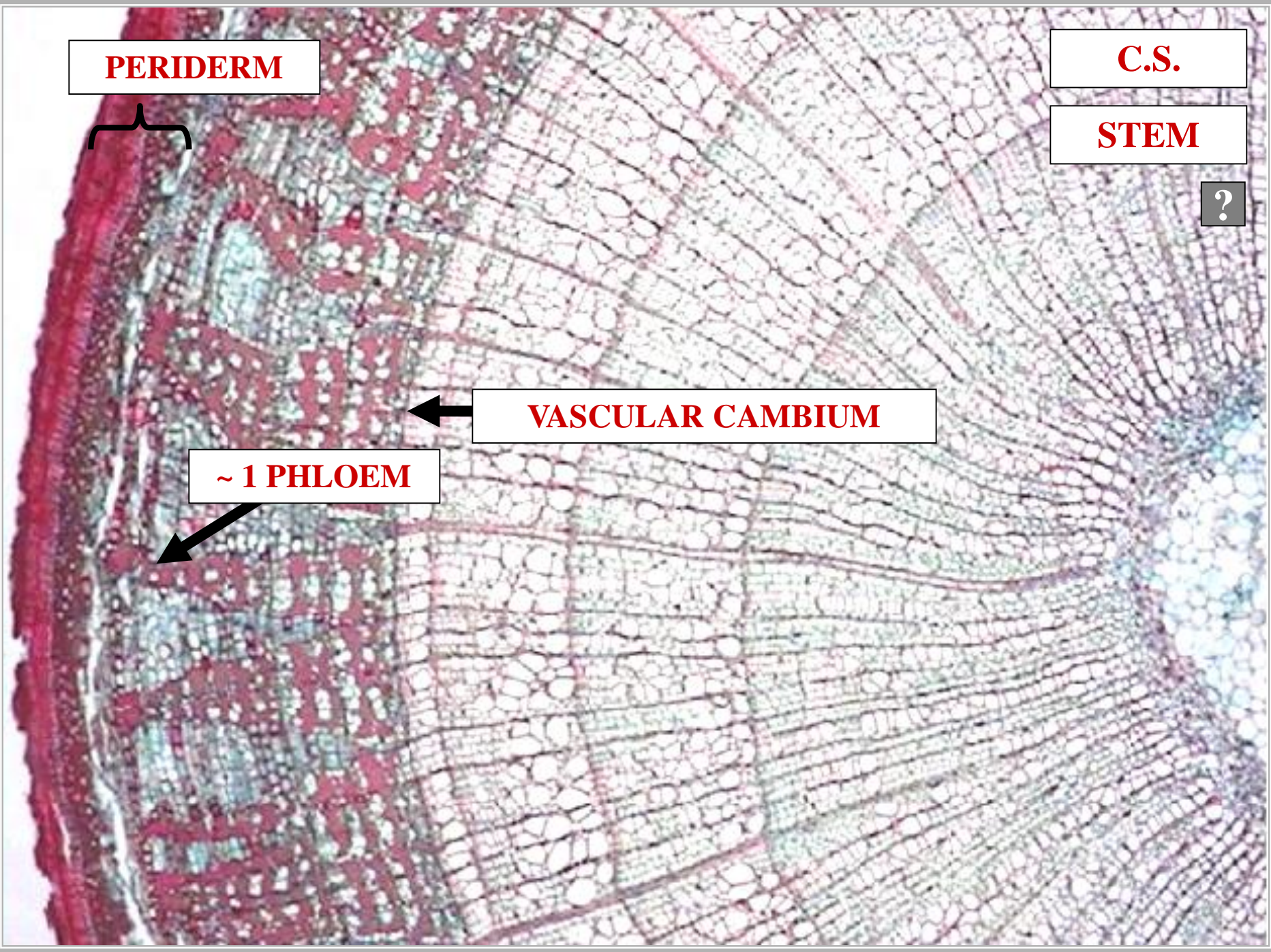

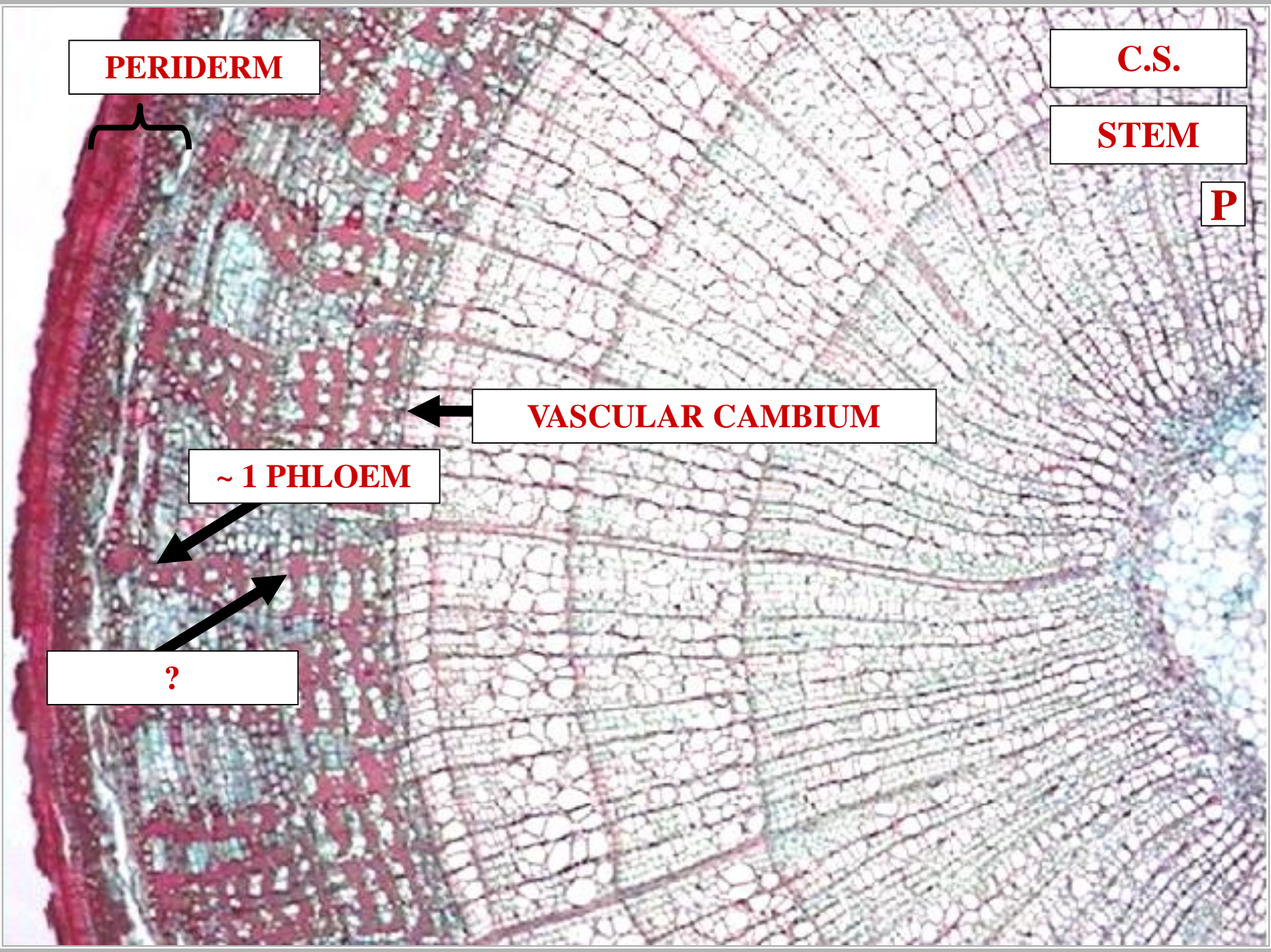

PERIDERM

C.S.

STEM

P

VASCULAR CAMBIUM

~ 1 PHLOEM

?

PERIDERM

C.S.

STEM

?

VASCULAR CAMBIUM

~ 1 PHLOEM

~ 2 PHLOEM

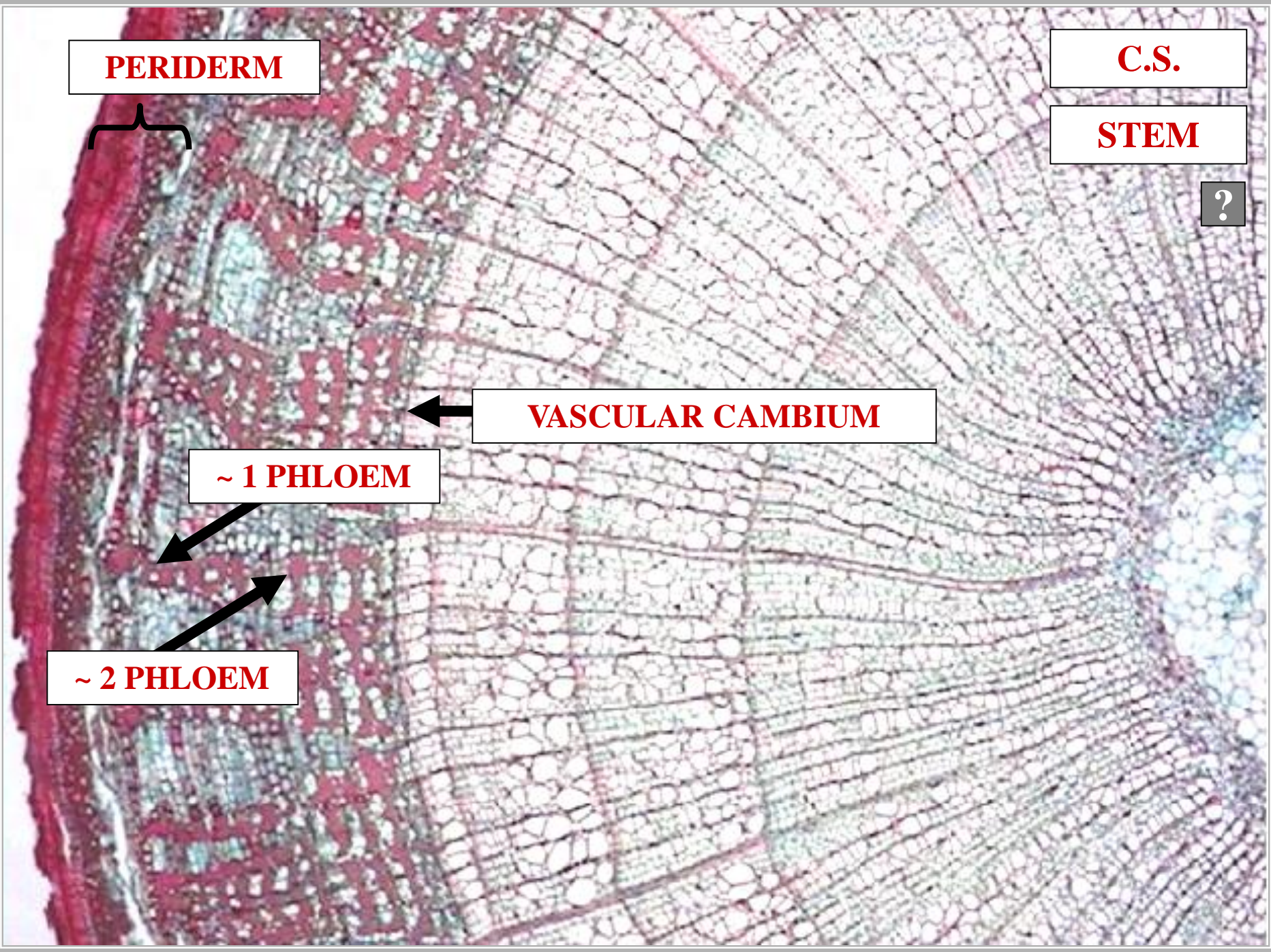

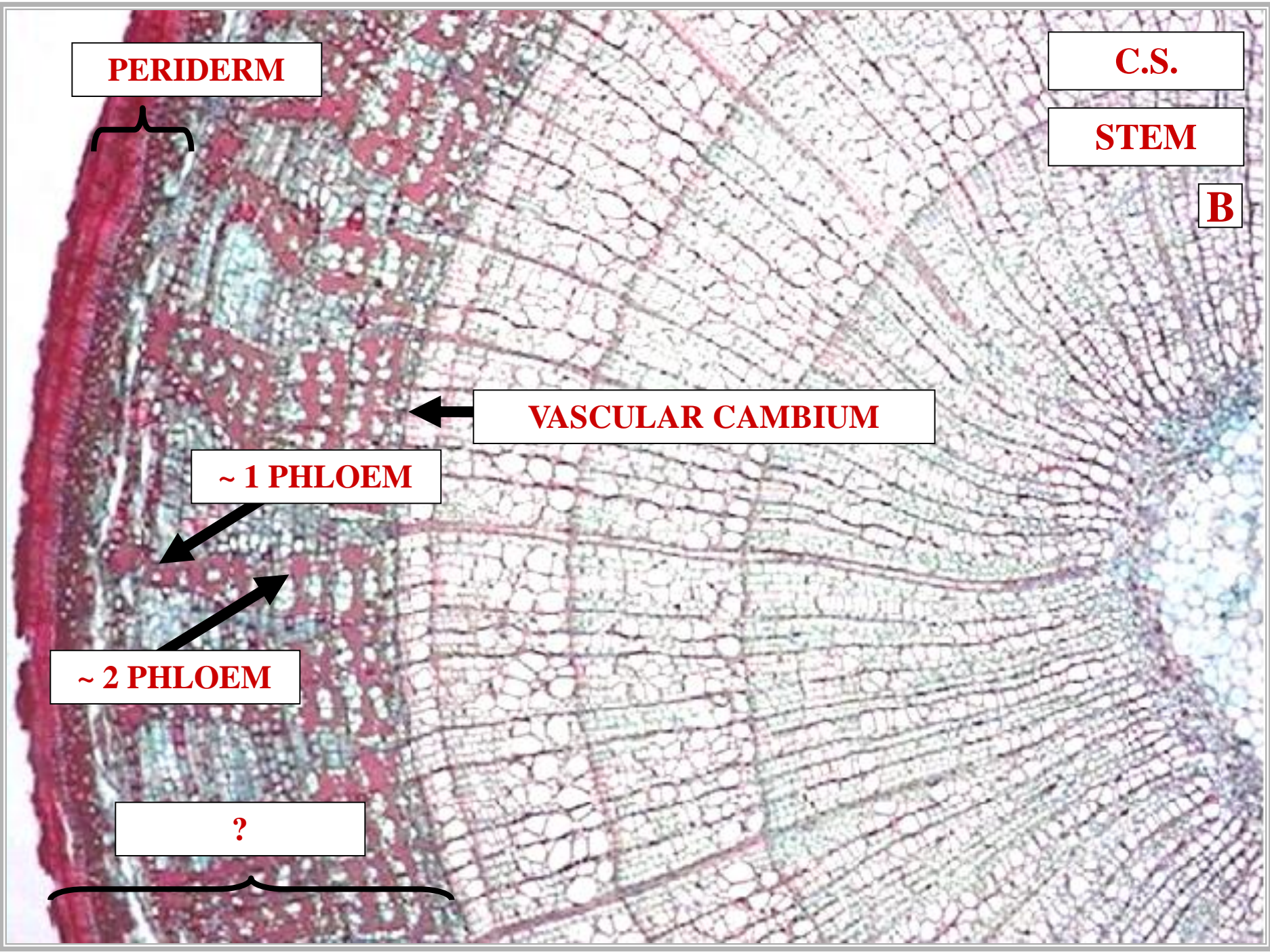

PERIDERM

C.S.

STEM

B

VASCULAR CAMBIUM

~ 1 PHLOEM

~ 2 PHLOEM

?

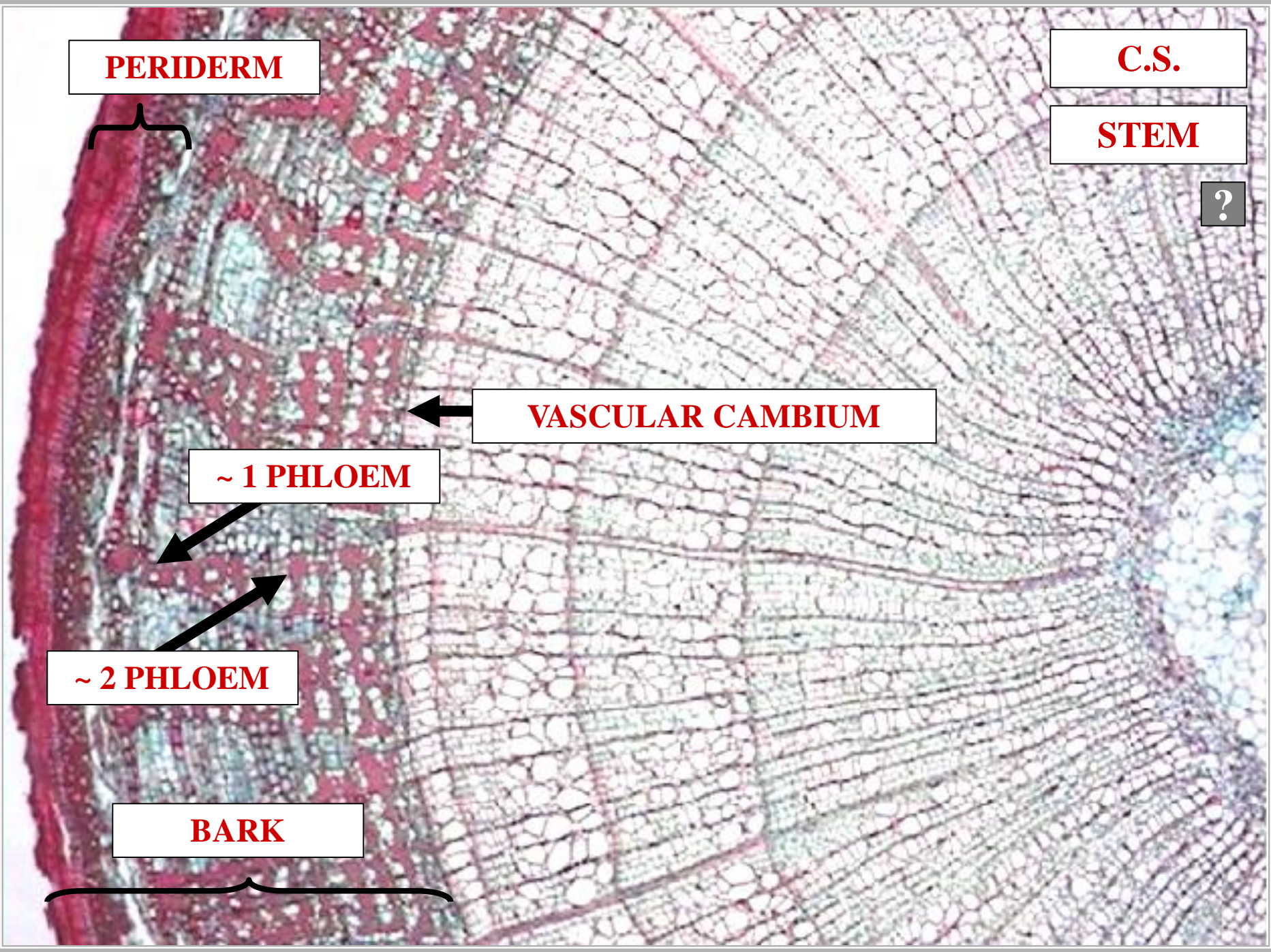

PERIDERM

C.S.

STEM

?

VASCULAR CAMBIUM

~ 1 PHLOEM

~ 2 PHLOEM

BARK

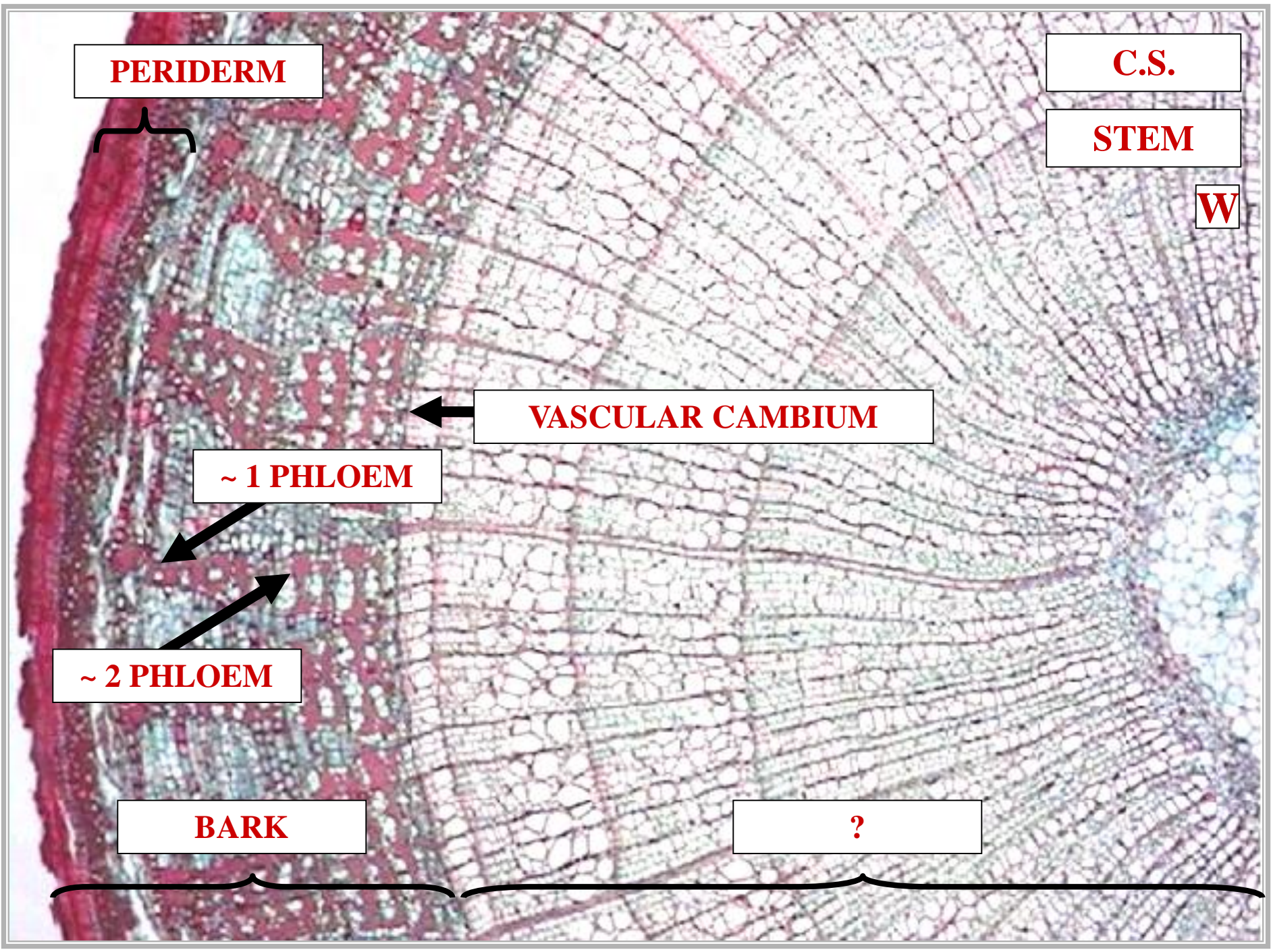

PERIDERM

C.S.

STEM

W

VASCULAR CAMBIUM

~ 1 PHLOEM

~ 2 PHLOEM

BARK

?

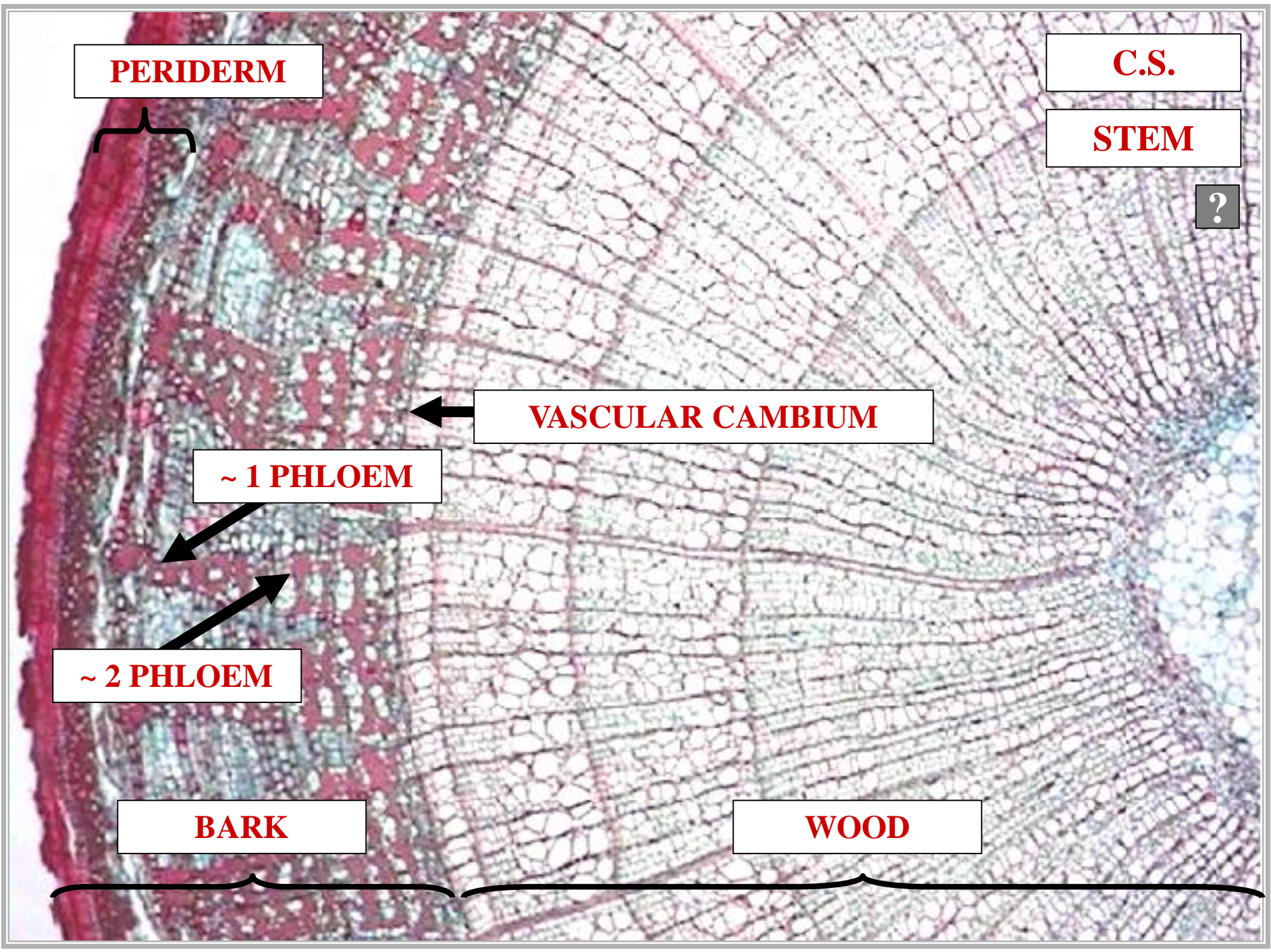

PERIDERM

C.S.

STEM

?

VASCULAR CAMBIUM

~ 1 PHLOEM

~ 2 PHLOEM

BARK

WOOD

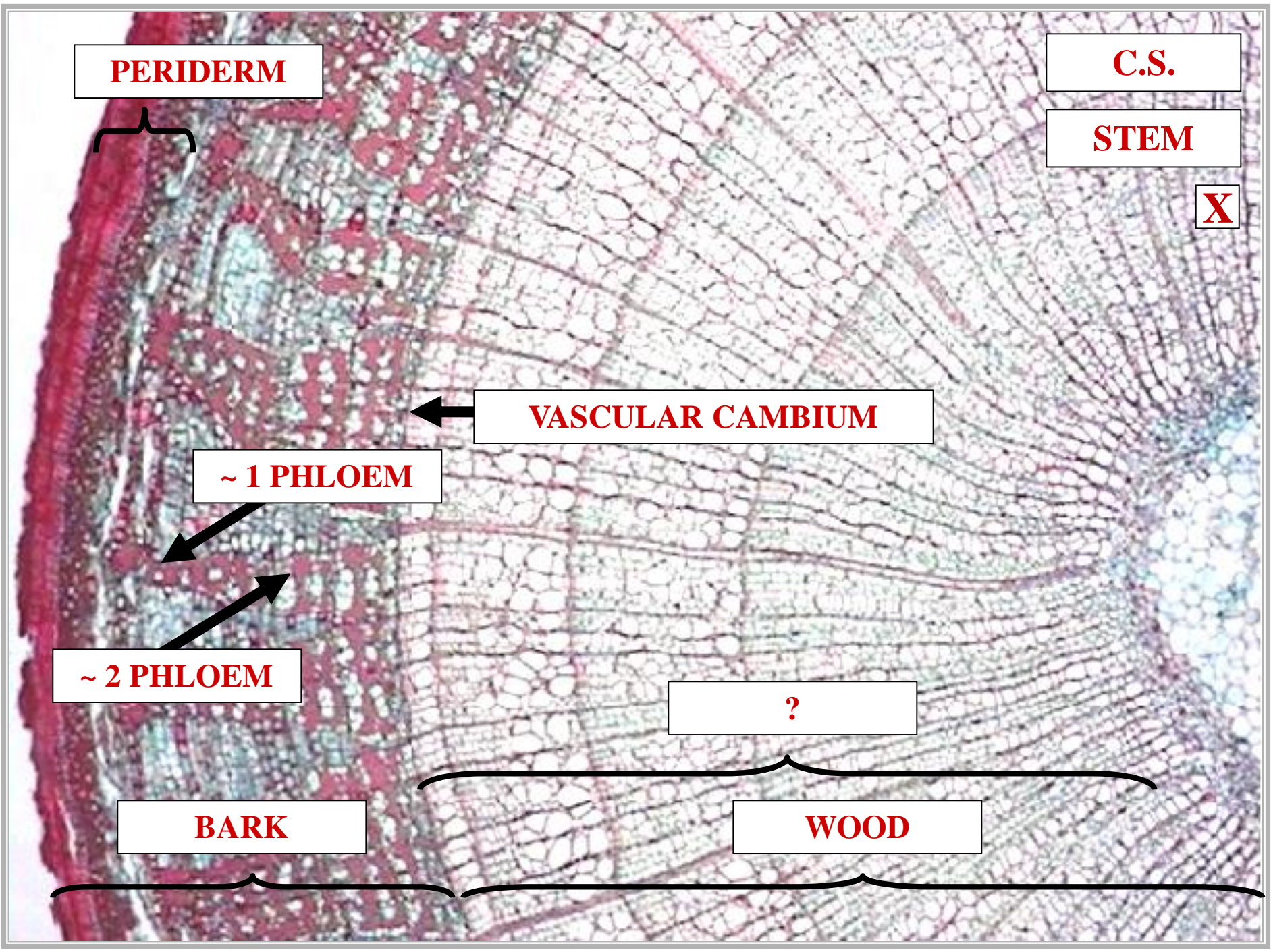

PERIDERM

C.S.

STEM

X

VASCULAR CAMBIUM

~ 1 PHLOEM

~ 2 PHLOEM

?

BARK

WOOD

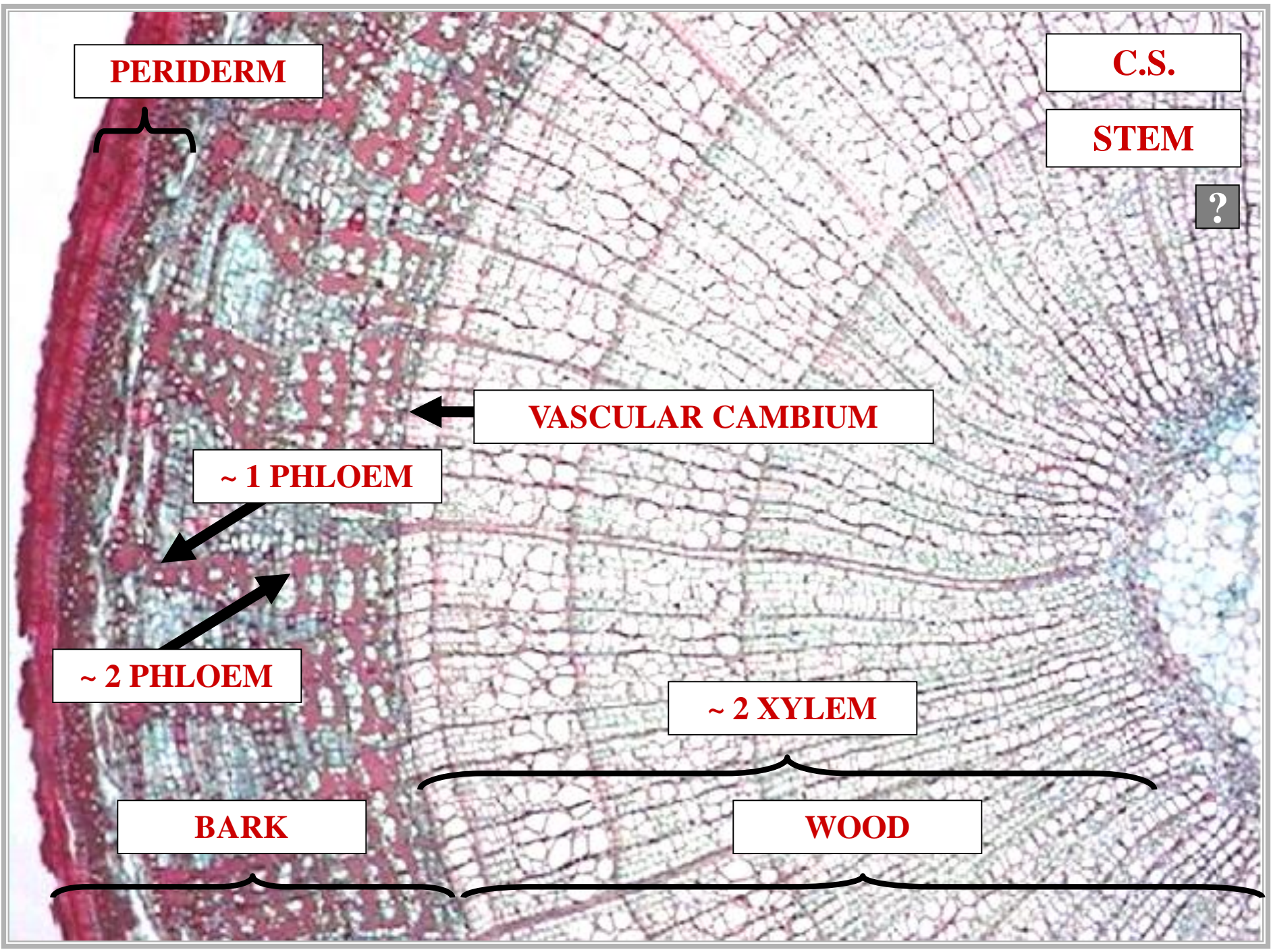

PERIDERM

C.S.

STEM

?

VASCULAR CAMBIUM

~ 1 PHLOEM

~ 2 PHLOEM

~ 2 XYLEM

BARK

WOOD

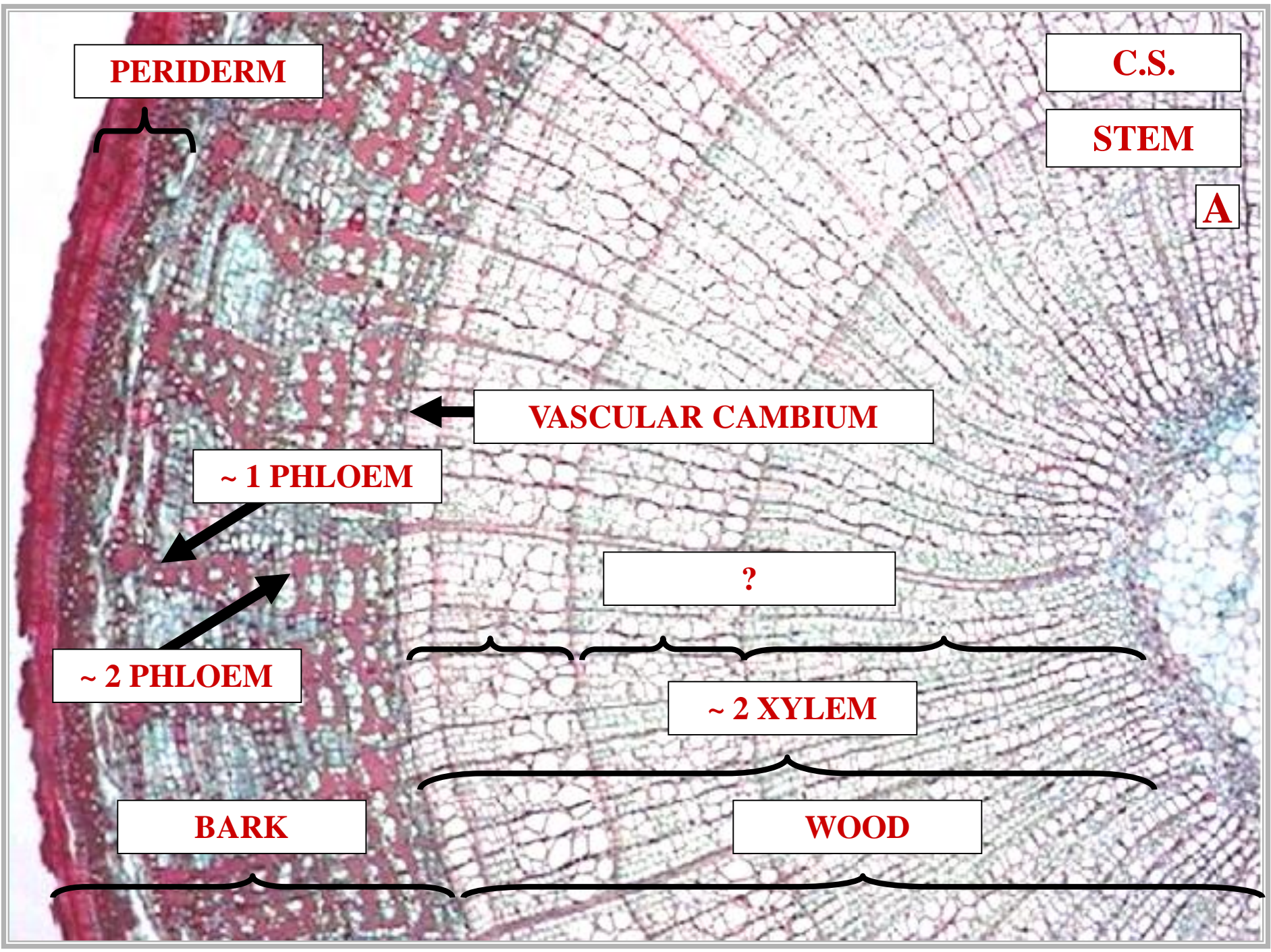

PERIDERM

C.S.

STEM

A

VASCULAR CAMBIUM

~ 1 PHLOEM

?

~ 2 PHLOEM

~ 2 XYLEM

BARK

WOOD

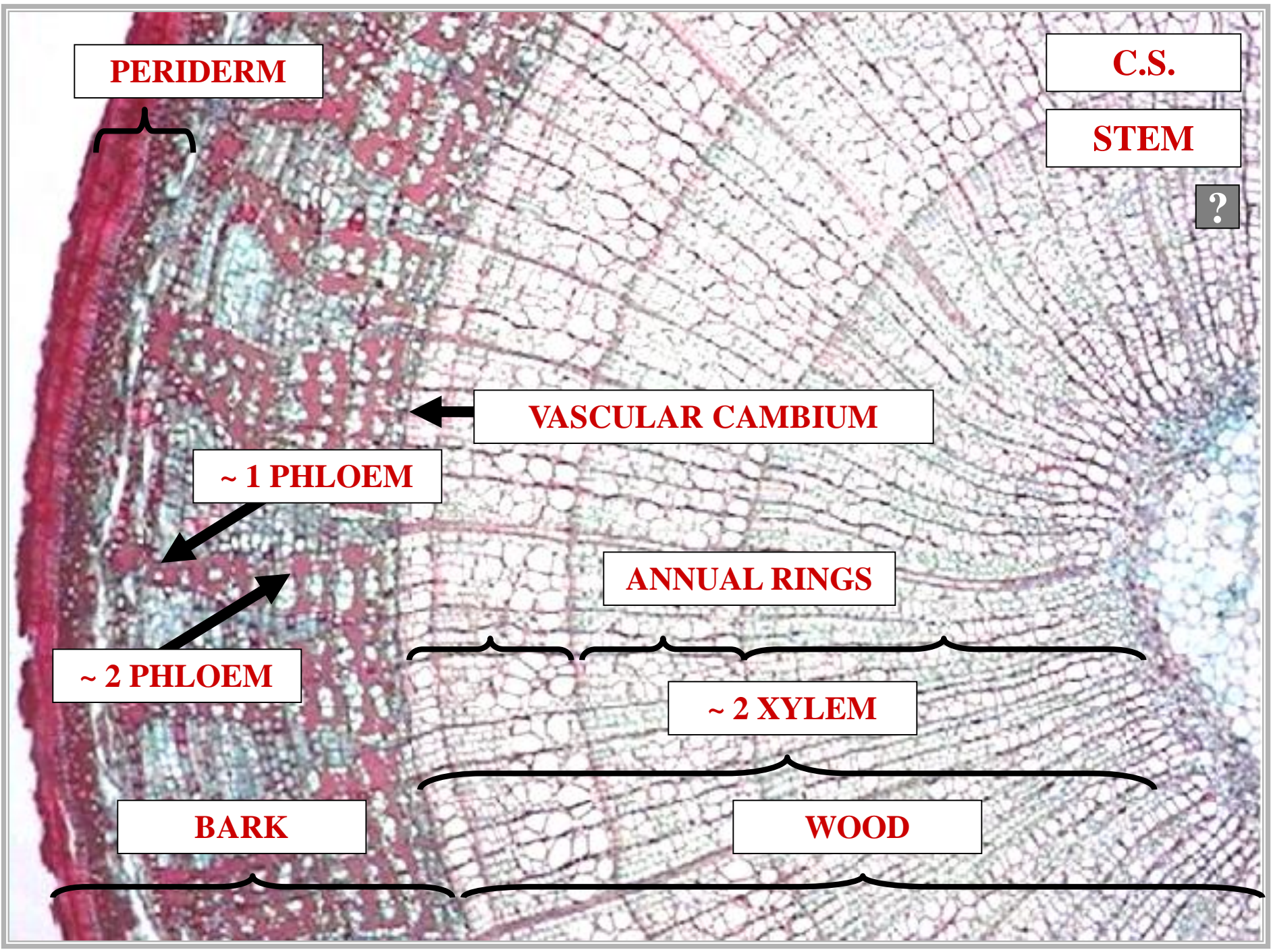

PERIDERM

C.S.

STEM

?

VASCULAR CAMBIUM

~ 1 PHLOEM

ANNUAL RINGS

~ 2 PHLOEM

~ 2 XYLEM

BARK

WOOD

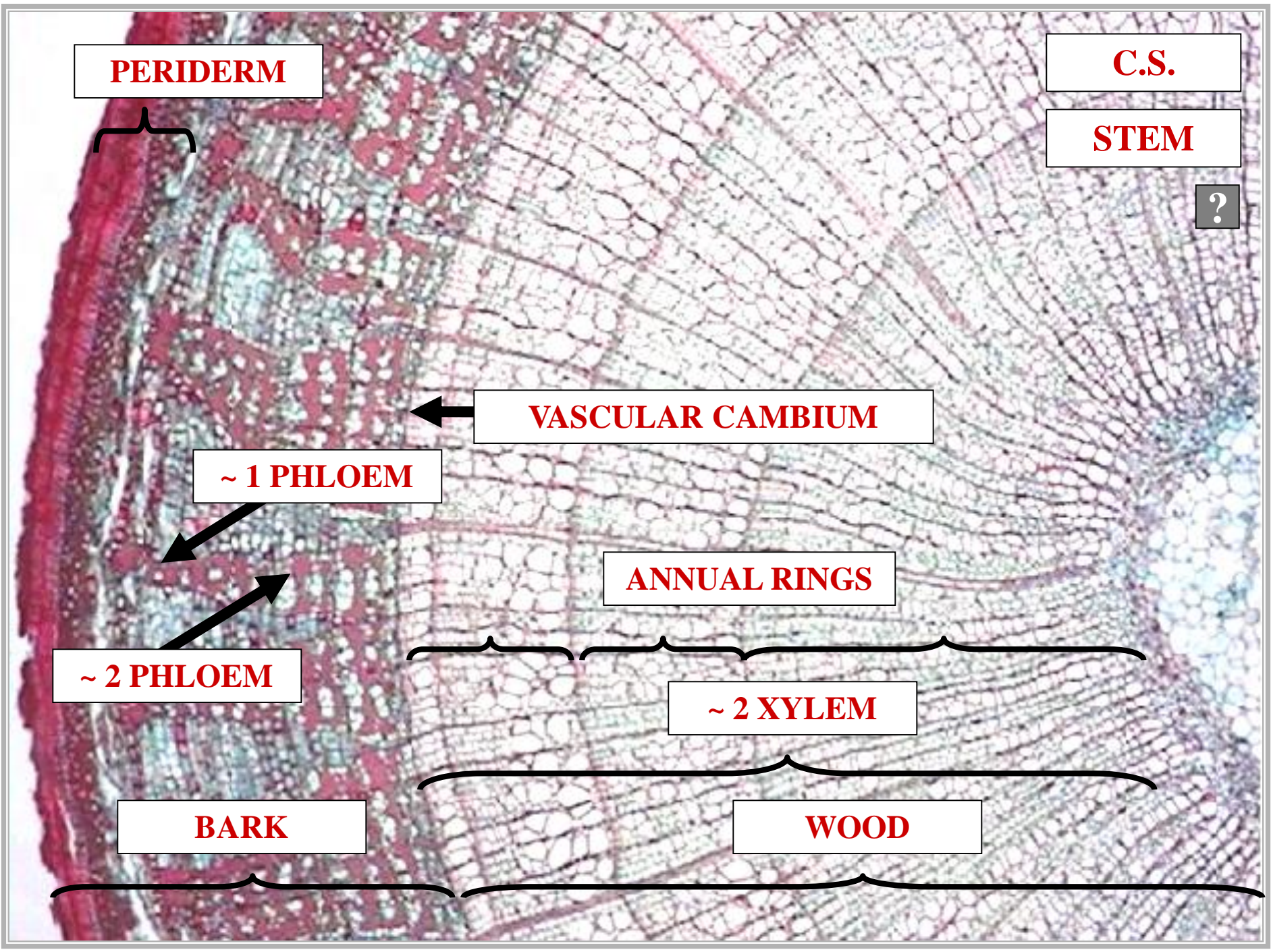

PERIDERM

C.S.

STEM

?

VASCULAR CAMBIUM

~ 1 PHLOEM

ANNUAL RINGS

~ 2 PHLOEM

~ 2 XYLEM

BARK

WOOD

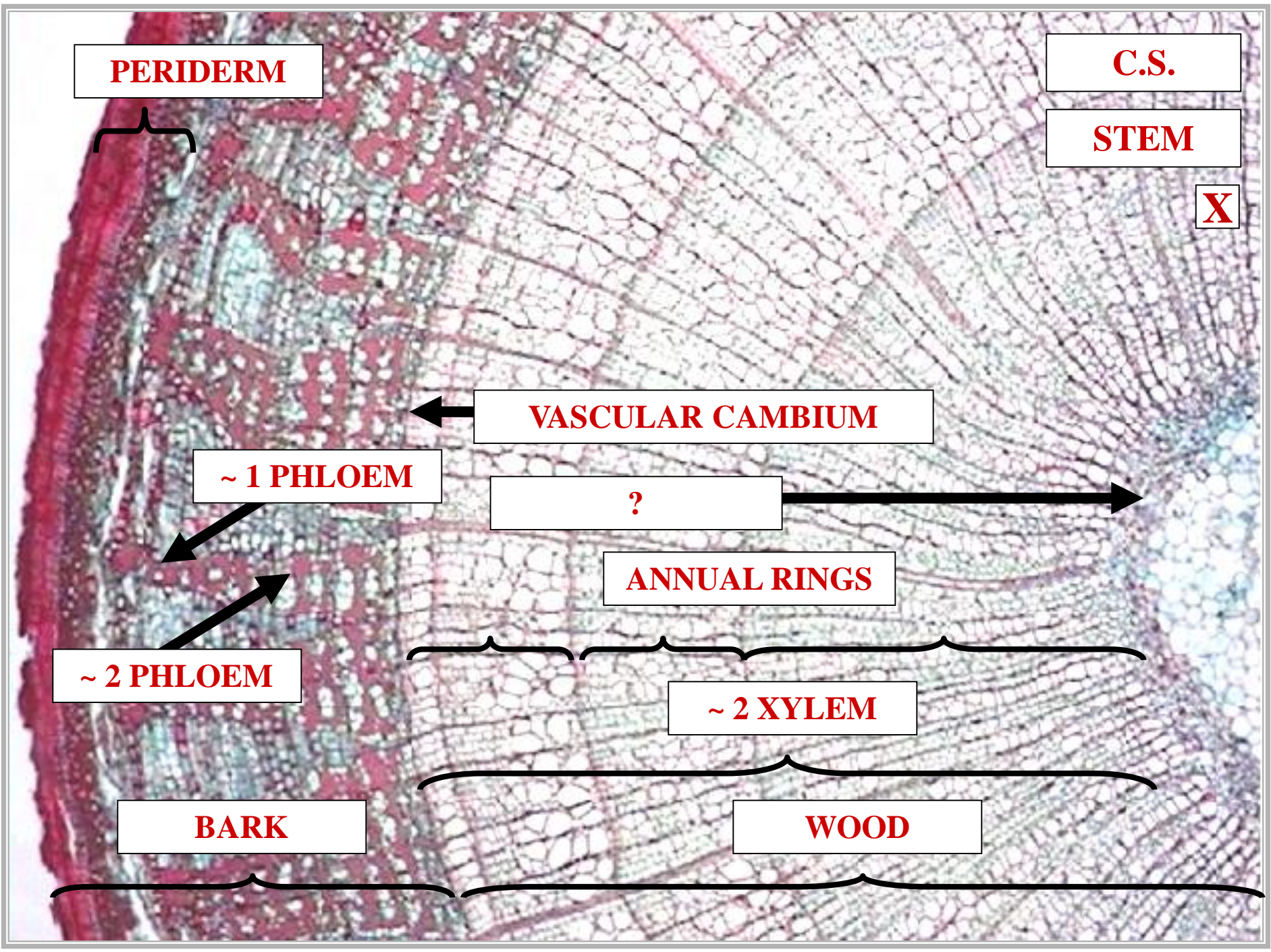

PERIDERM

C.S.

STEM

X

VASCULAR CAMBIUM

~ 1 PHLOEM

?

ANNUAL RINGS

~ 2 PHLOEM

~ 2 XYLEM

BARK

WOOD

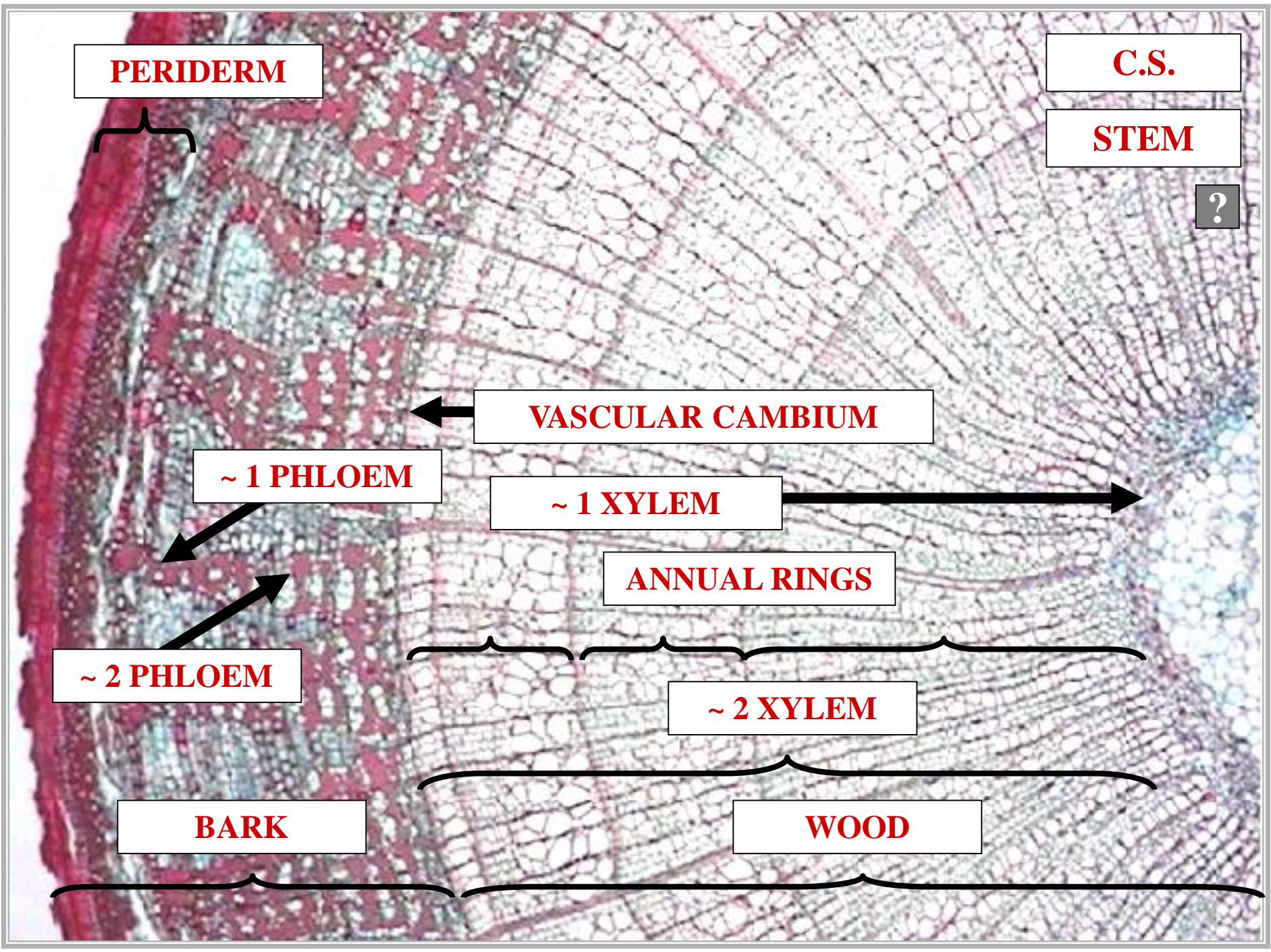

PERIDERM

C.S.

STEM

?

VASCULAR CAMBIUM

~ 1 PHLOEM

~ 1 XYLEM

ANNUAL RINGS

~ 2 PHLOEM

~ 2 XYLEM

BARK

WOOD

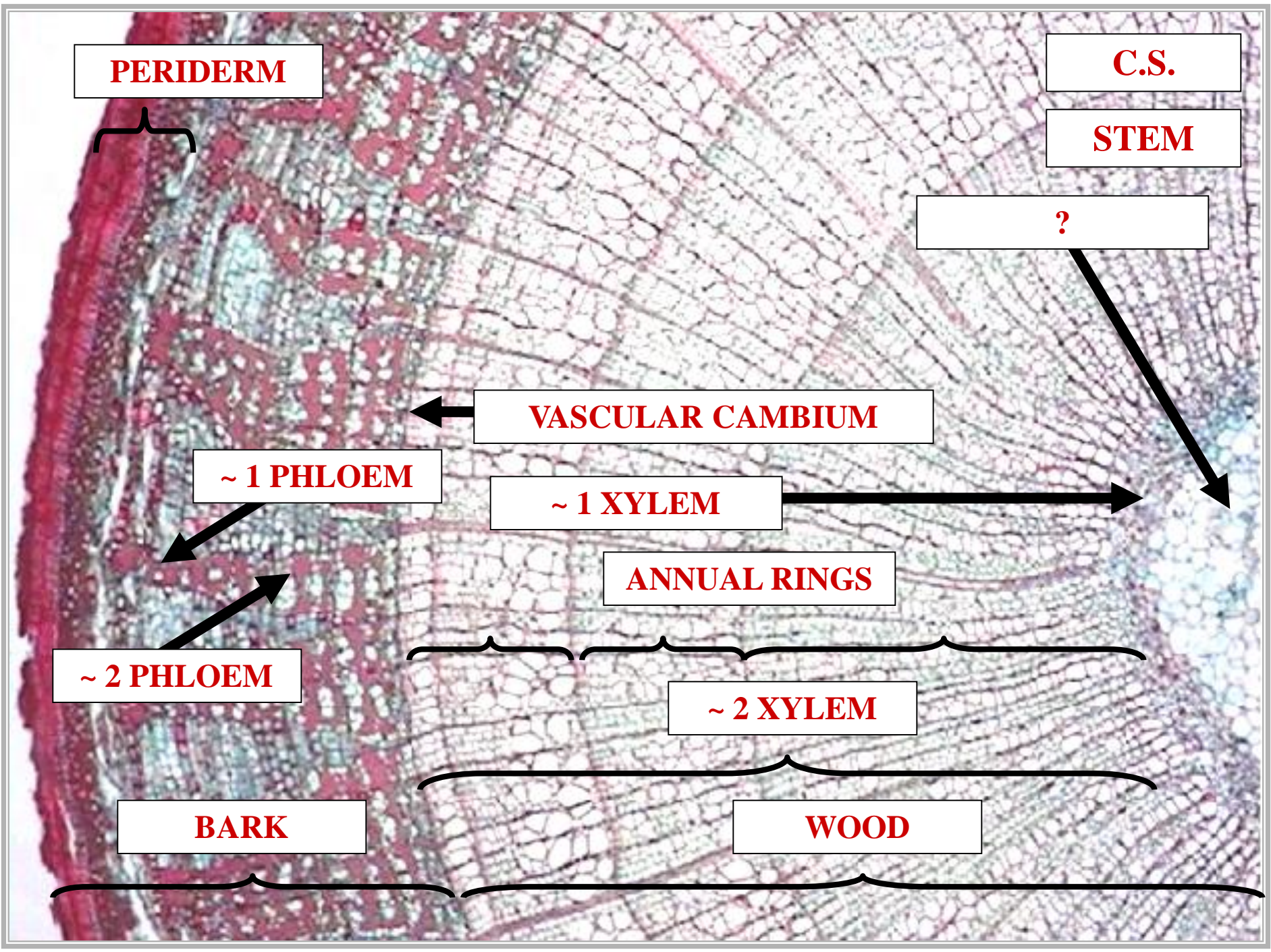

PERIDERM

C.S.

STEM

?

VASCULAR CAMBIUM

~ 1 PHLOEM

~ 1 XYLEM

ANNUAL RINGS

~ 2 PHLOEM

~ 2 XYLEM

BARK

WOOD

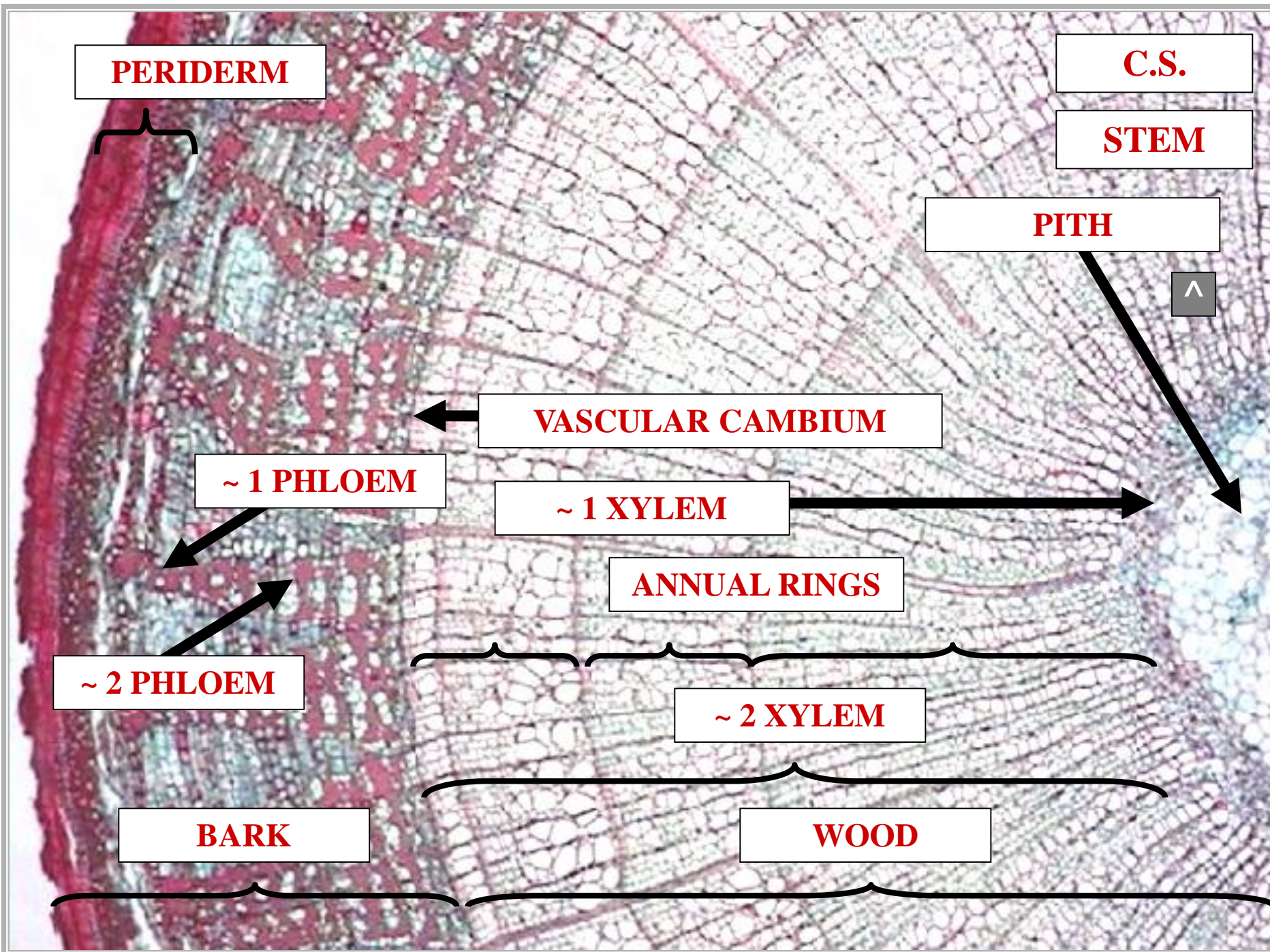

PERIDERM

C.S.

STEM

PITH



VASCULAR CAMBIUM

~ 1 PHLOEM

~ 1 XYLEM

ANNUAL RINGS

~ 2 PHLOEM

~ 2 XYLEM

BARK

WOOD



MONOCOT ANATOMY



MONOCOT ROOT ANATOMY

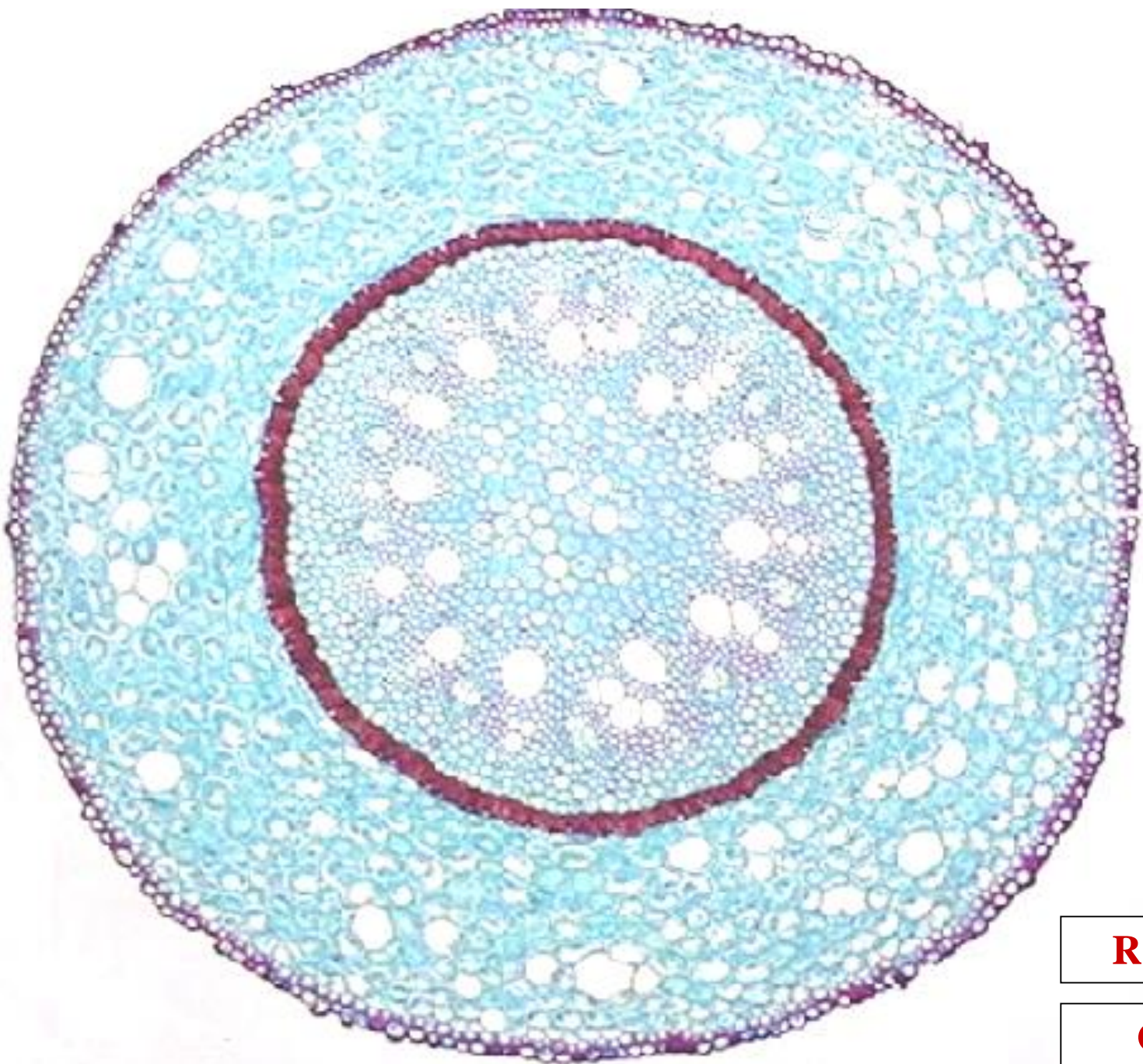

ROOT

C.S.

?

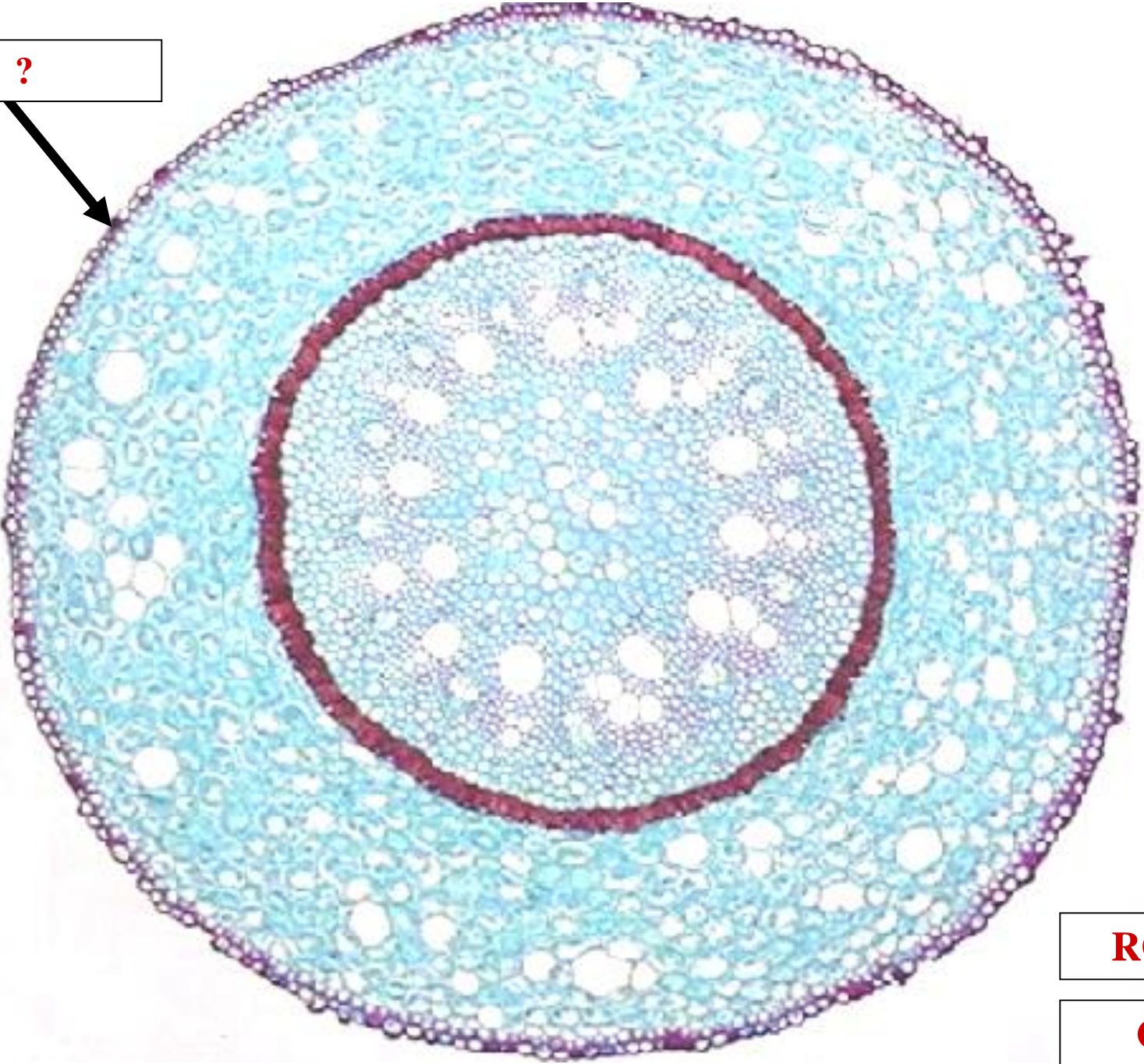

ROOT

C.S.

EPIDERMIS

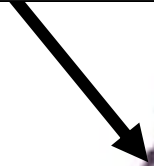
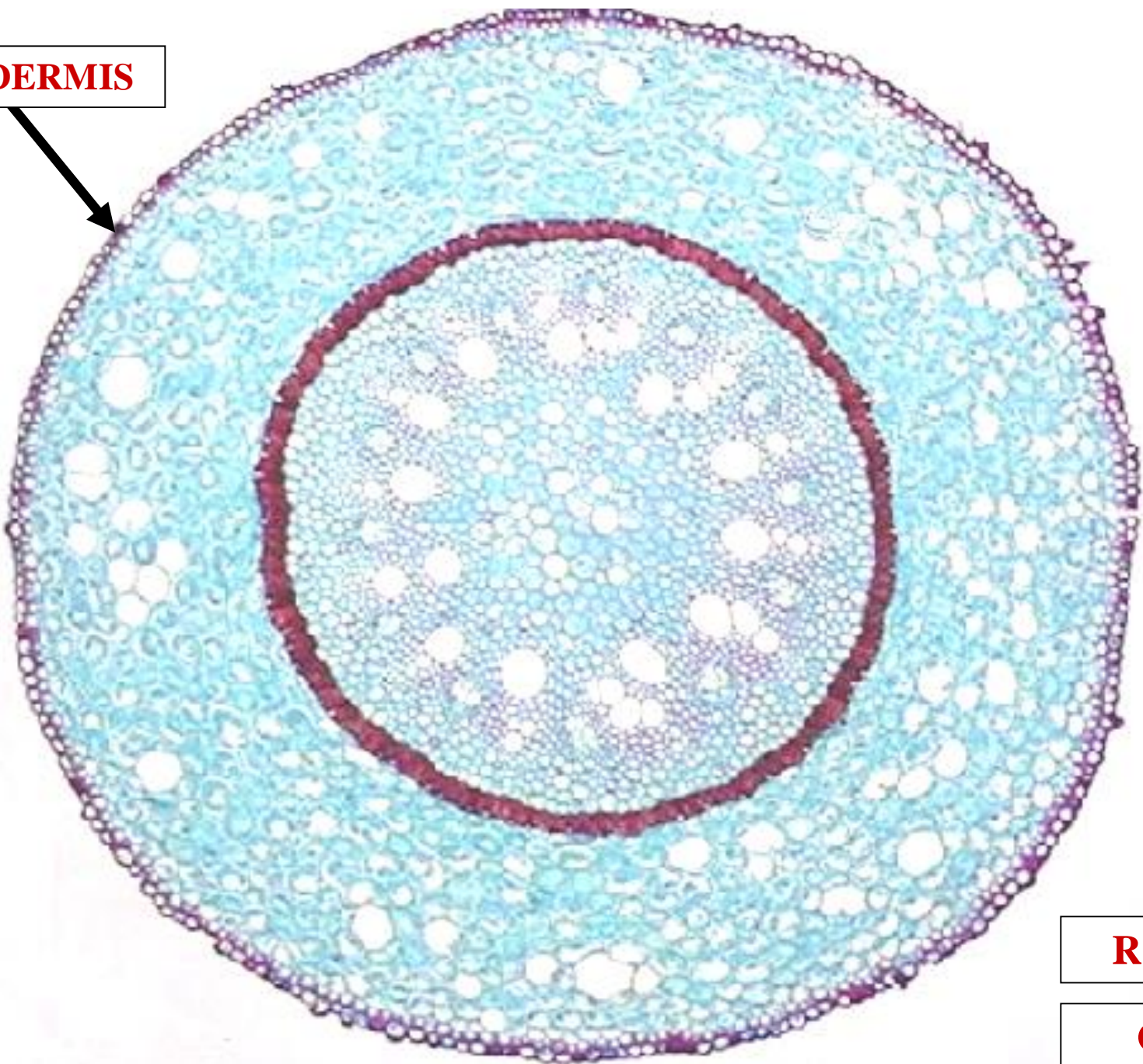

ROOT

C.S.

EPIDERMIS

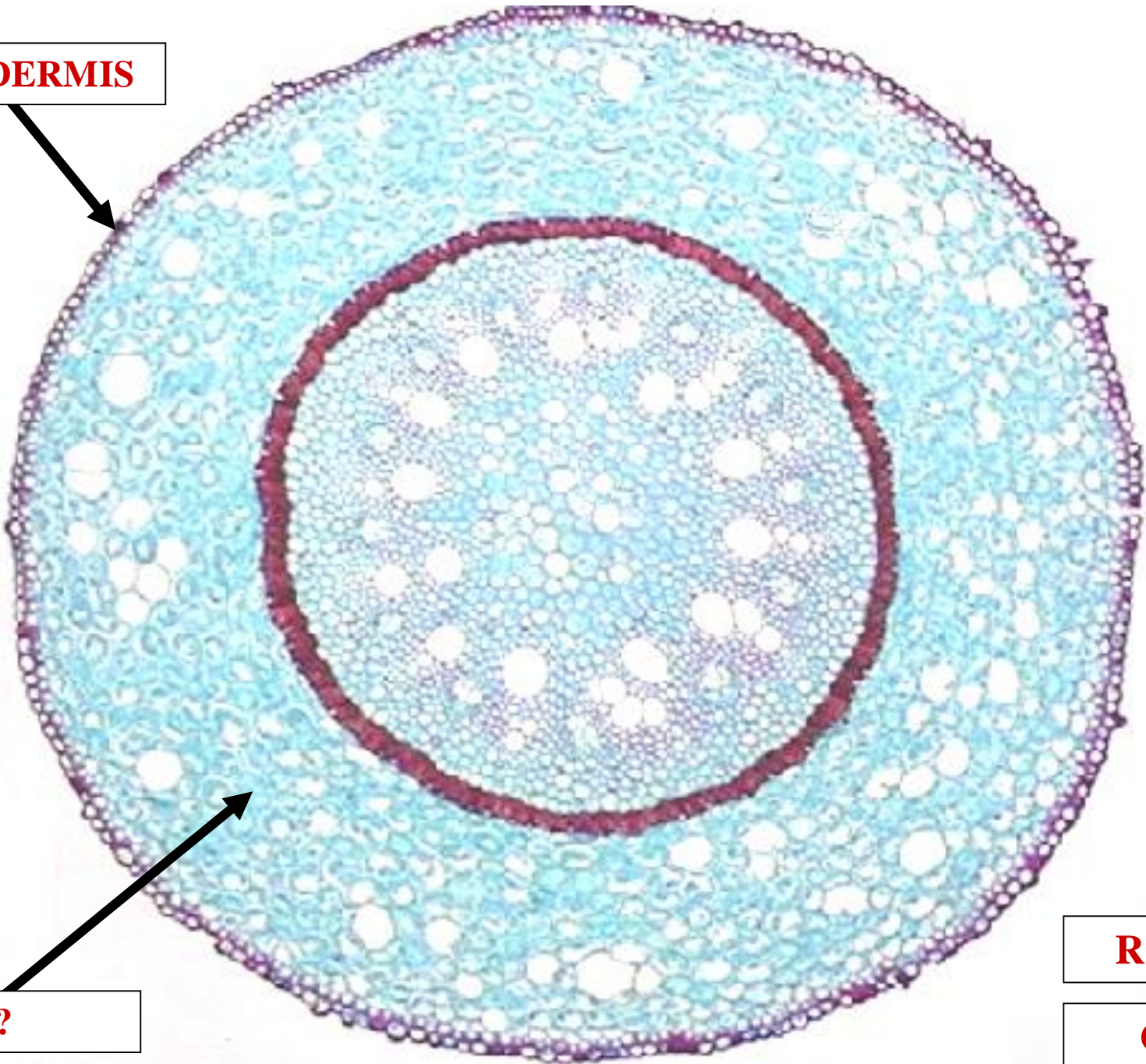

?

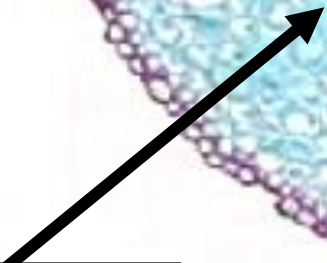

ROOT

C.S.

EPIDERMIS

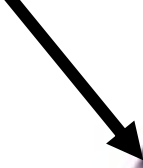

CORTEX

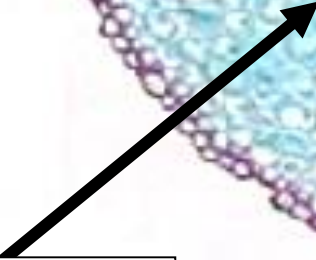

ROOT

C.S.

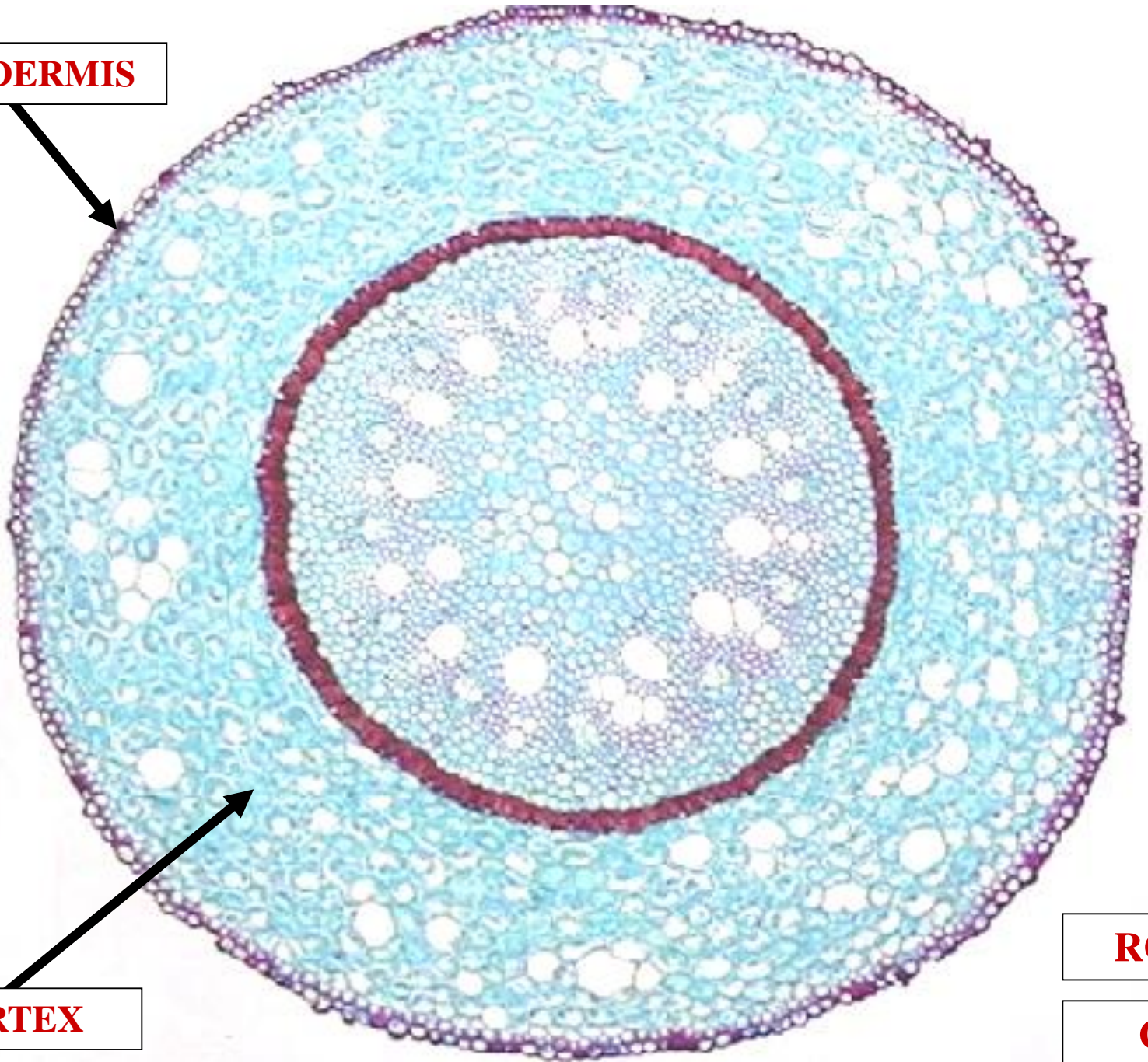



EPIDERMIS



**STELE
REGION**



CORTEX

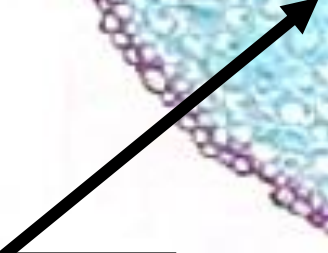

ROOT

C.S.

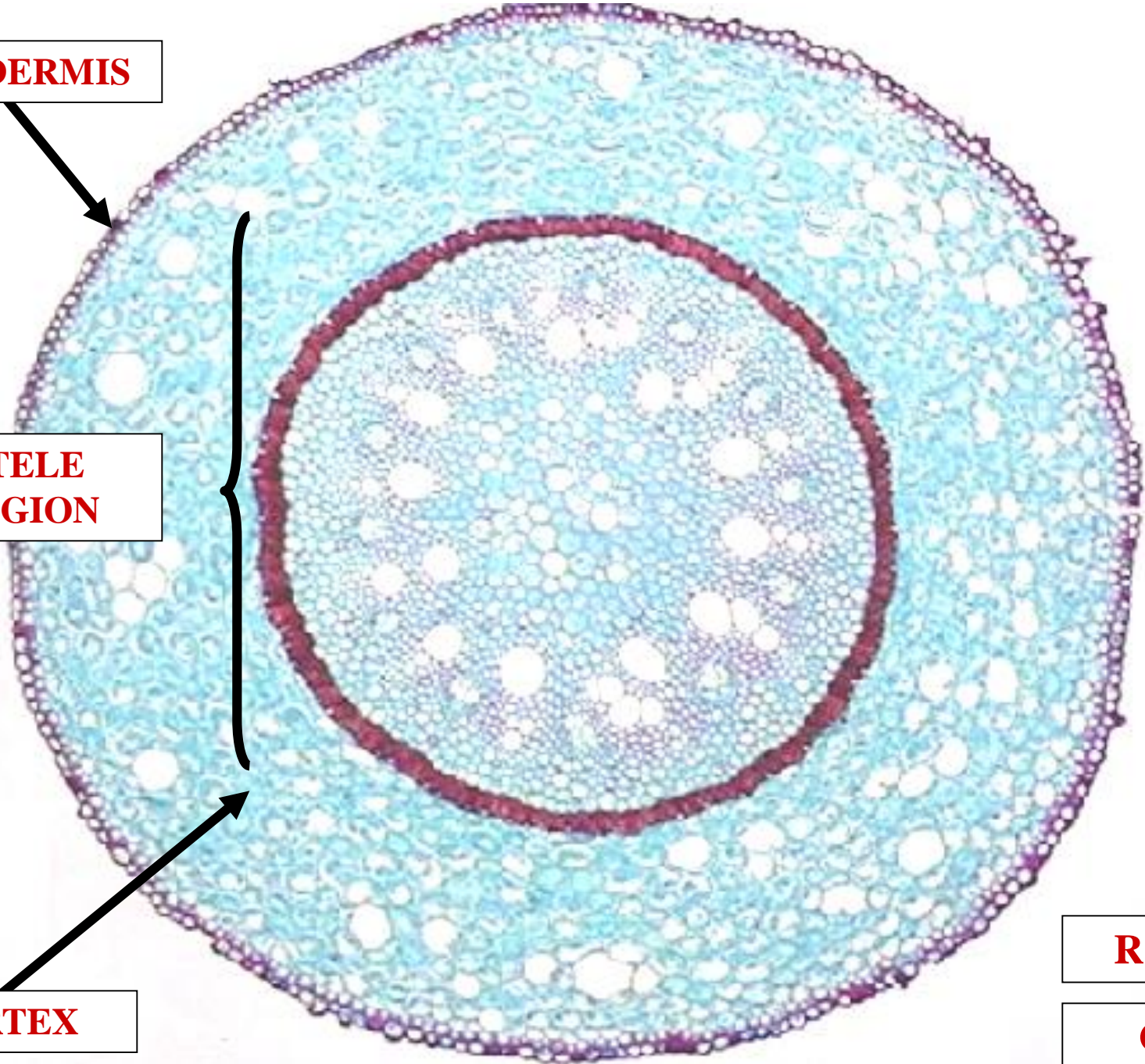

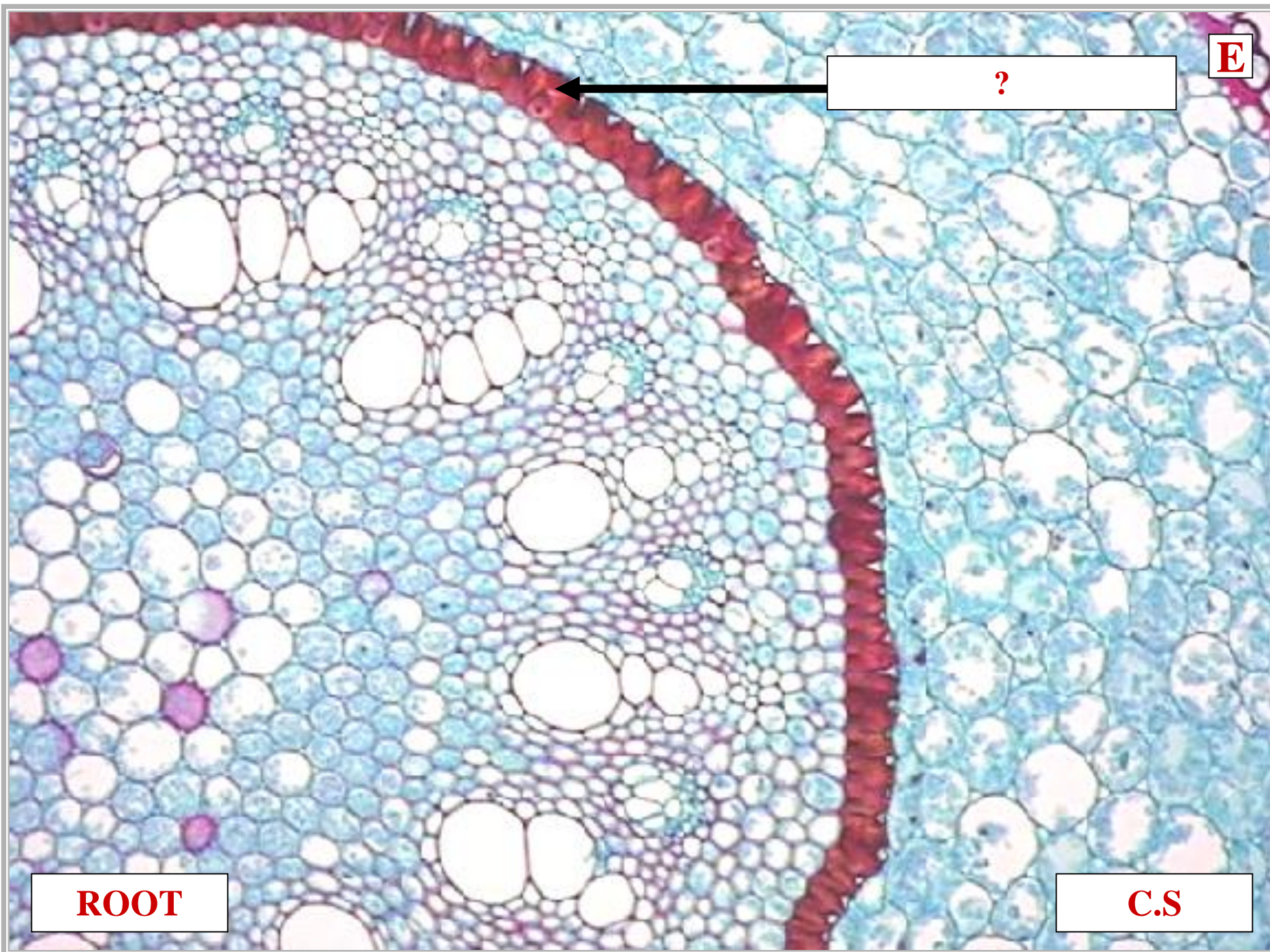

E

?

ROOT

C.S

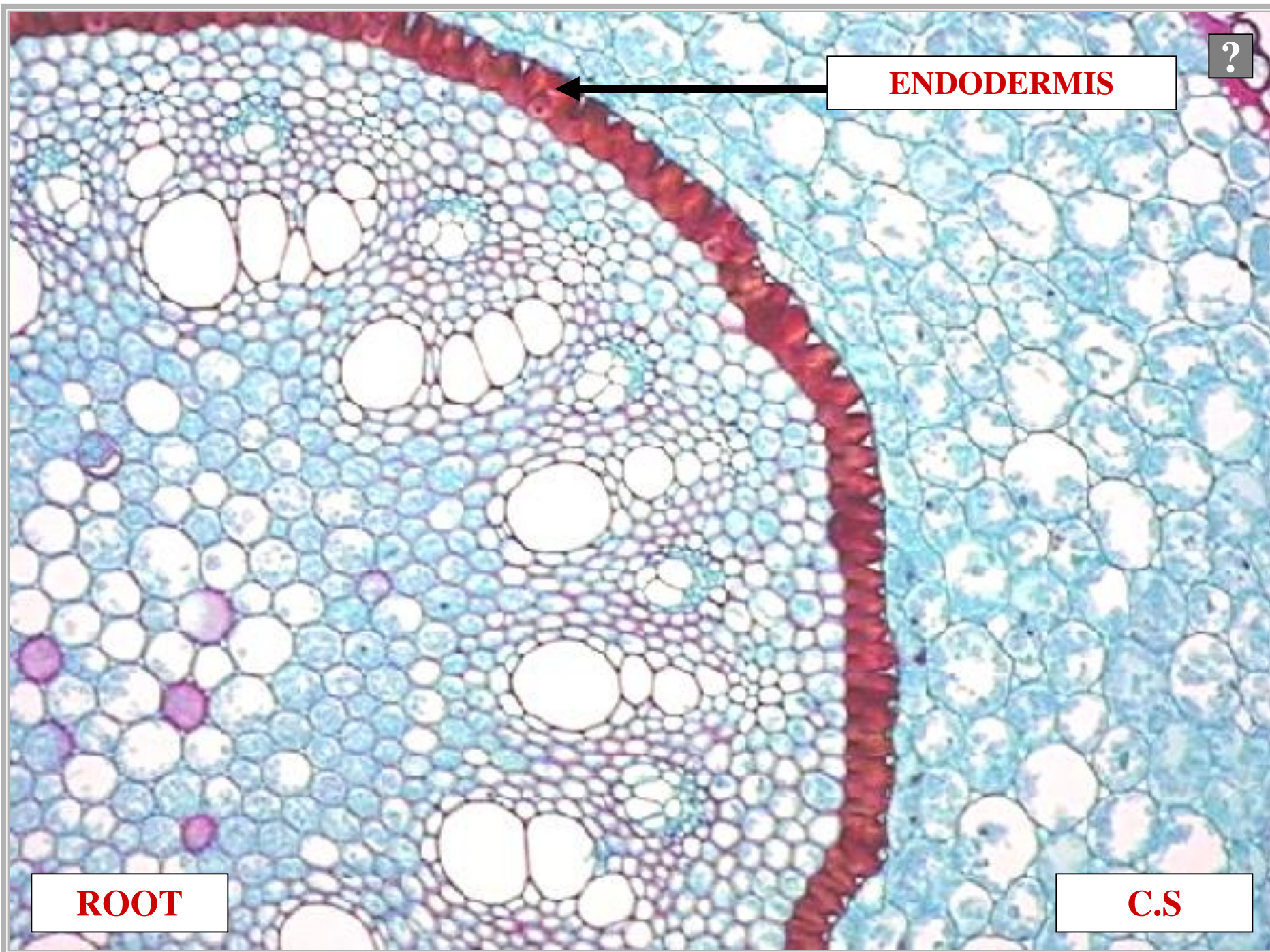

?

ENDODERMIS

ROOT

C.S

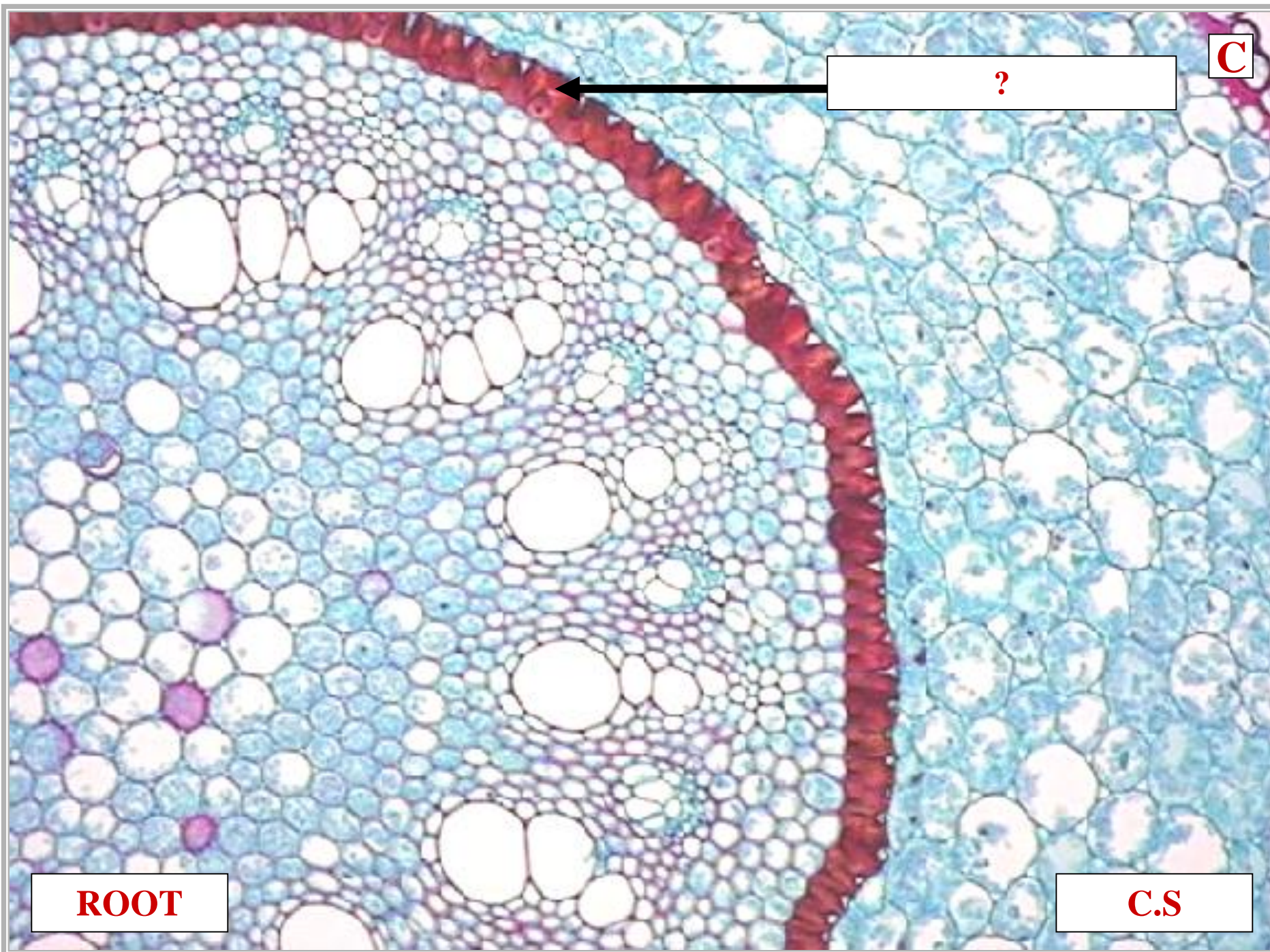

C

?

ROOT

C.S

?

CASPARIAN STRIPS



ROOT

C.S

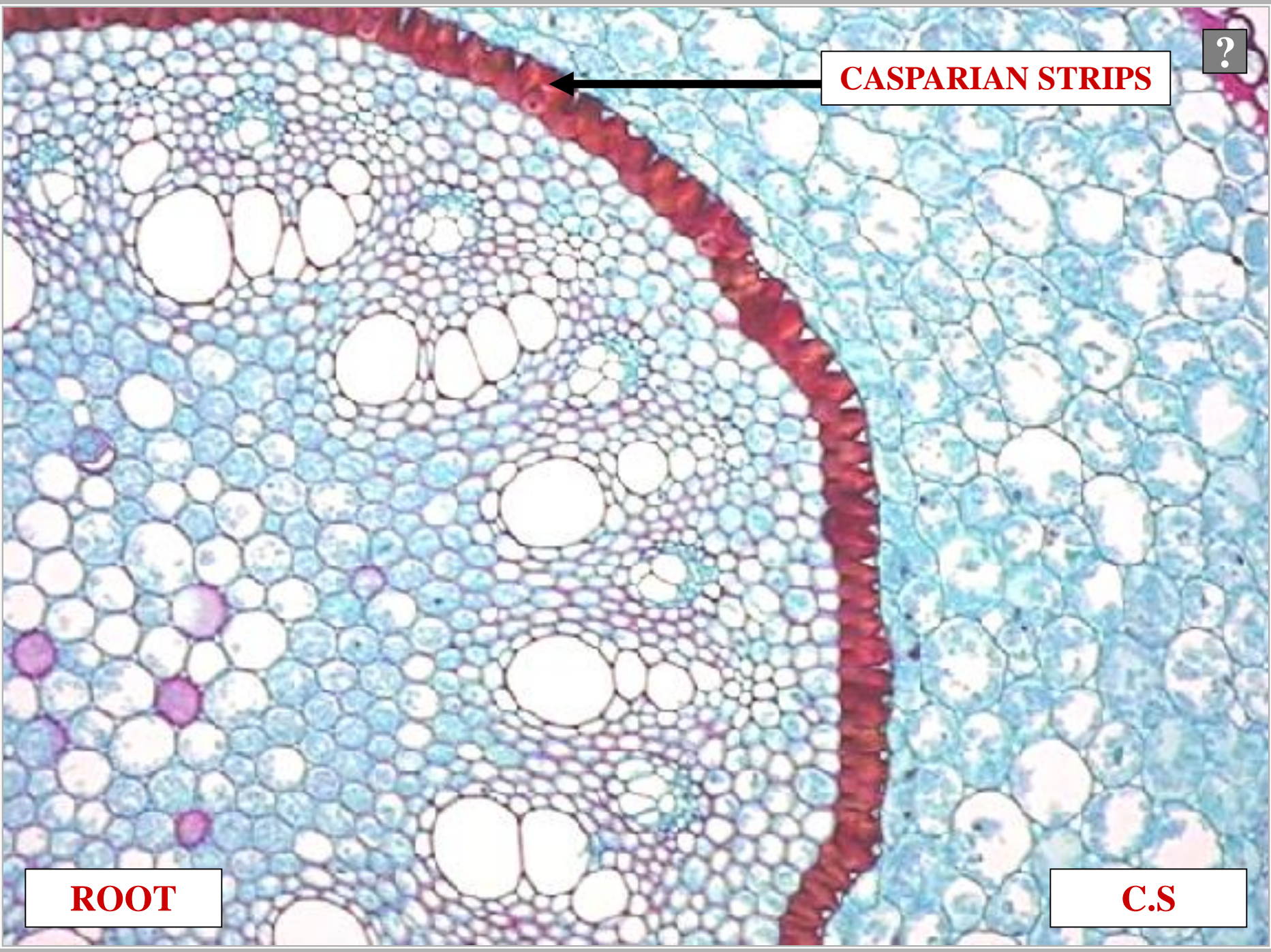

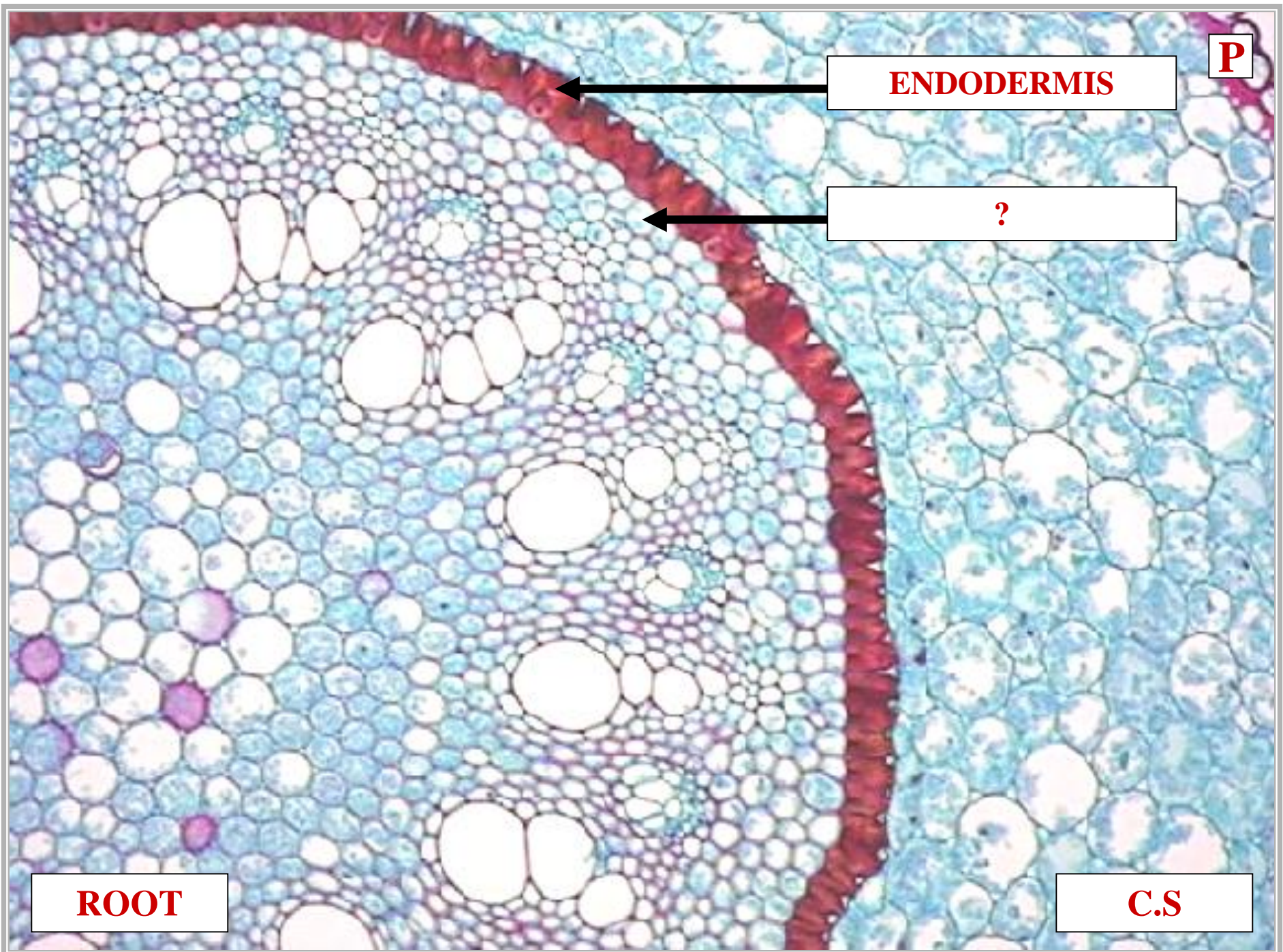

P

ENDODERMIS

?

ROOT

C.S

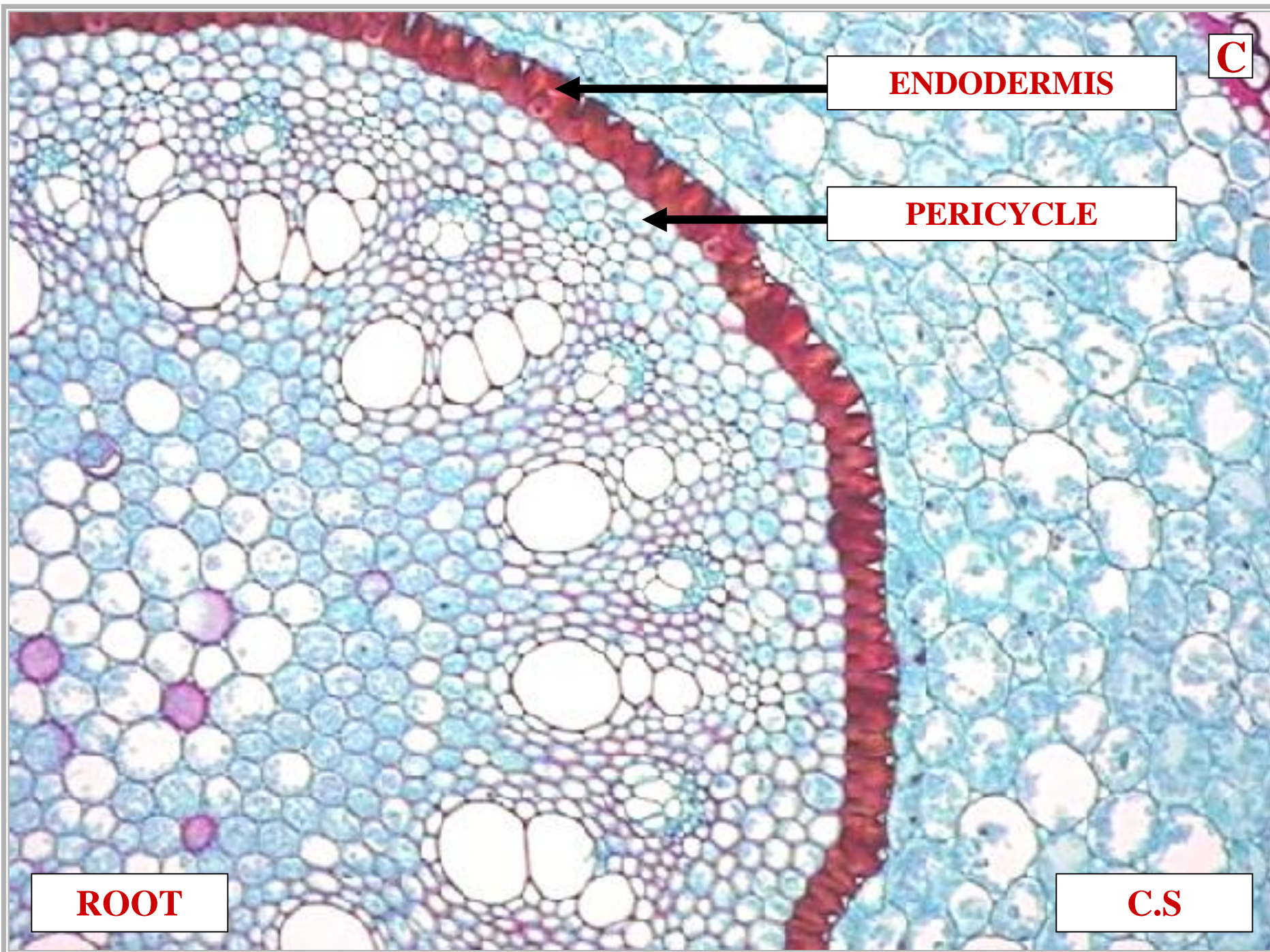

C

ENDODERMIS

PERICYCLE

ROOT

C.S

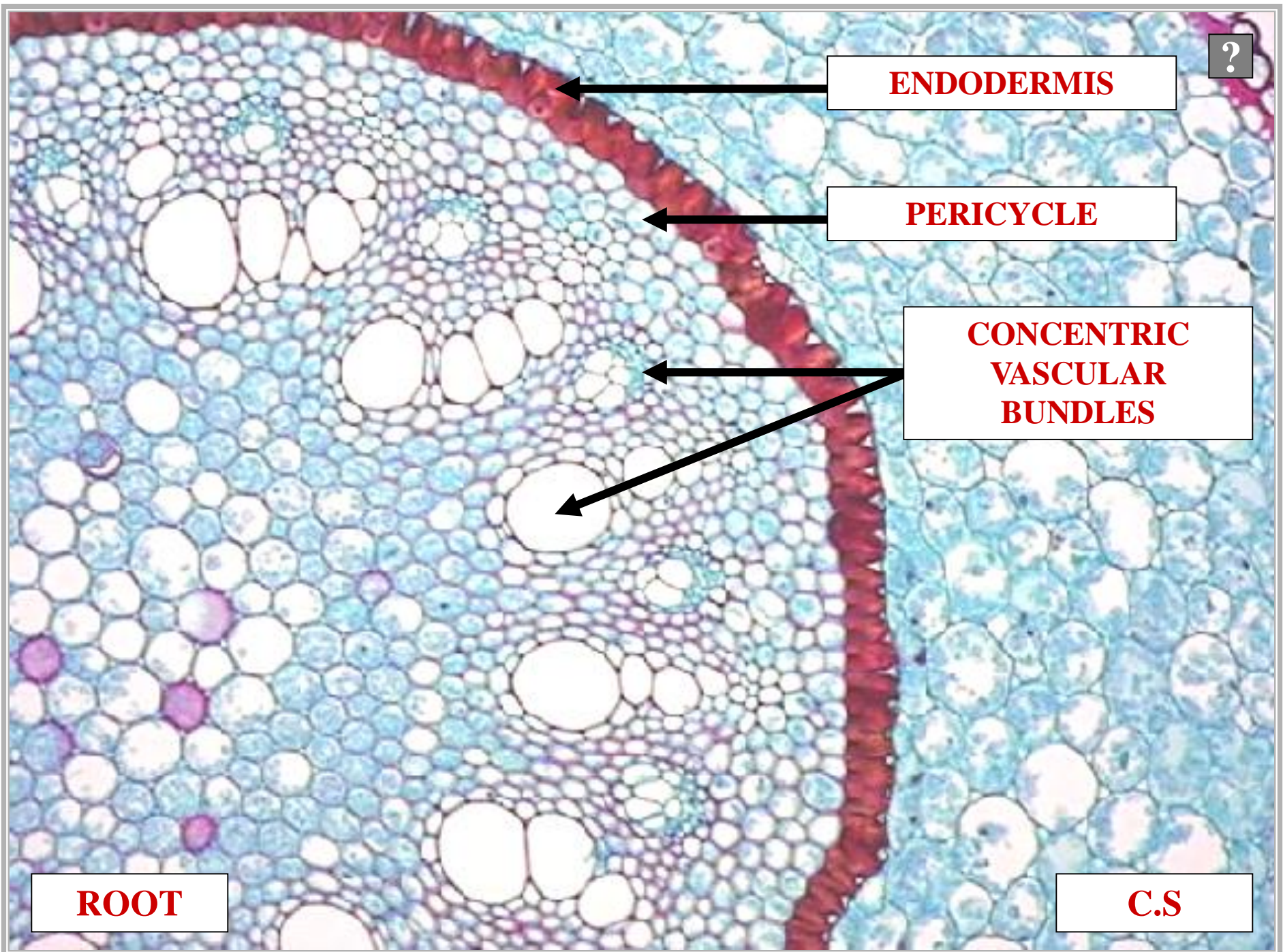

?

ENDODERMIS

PERICYCLE

**CONCENTRIC
VASCULAR
BUNDLES**

ROOT

C.S

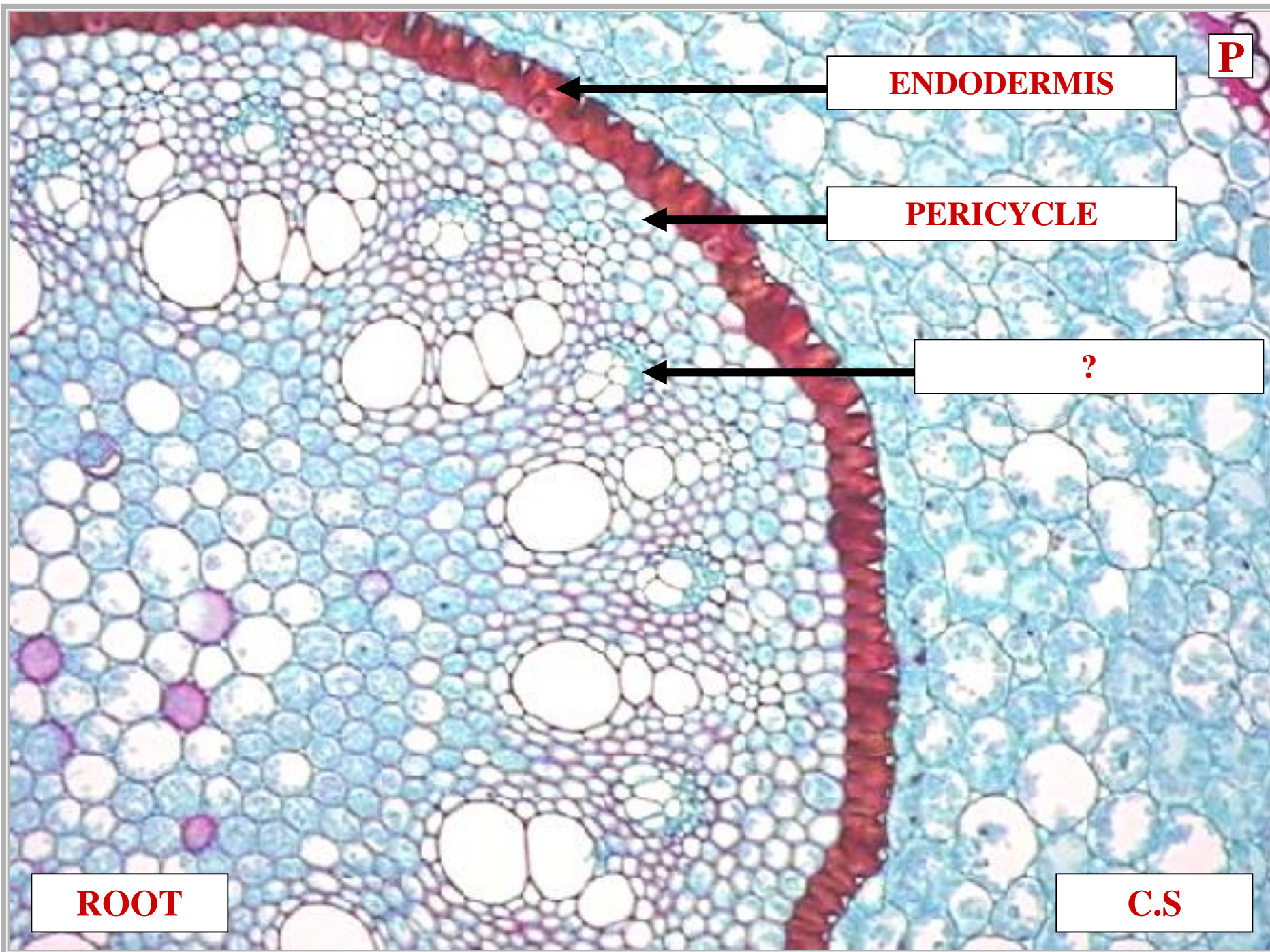

P

ENDODERMIS

PERICYCLE

?

ROOT

C.S

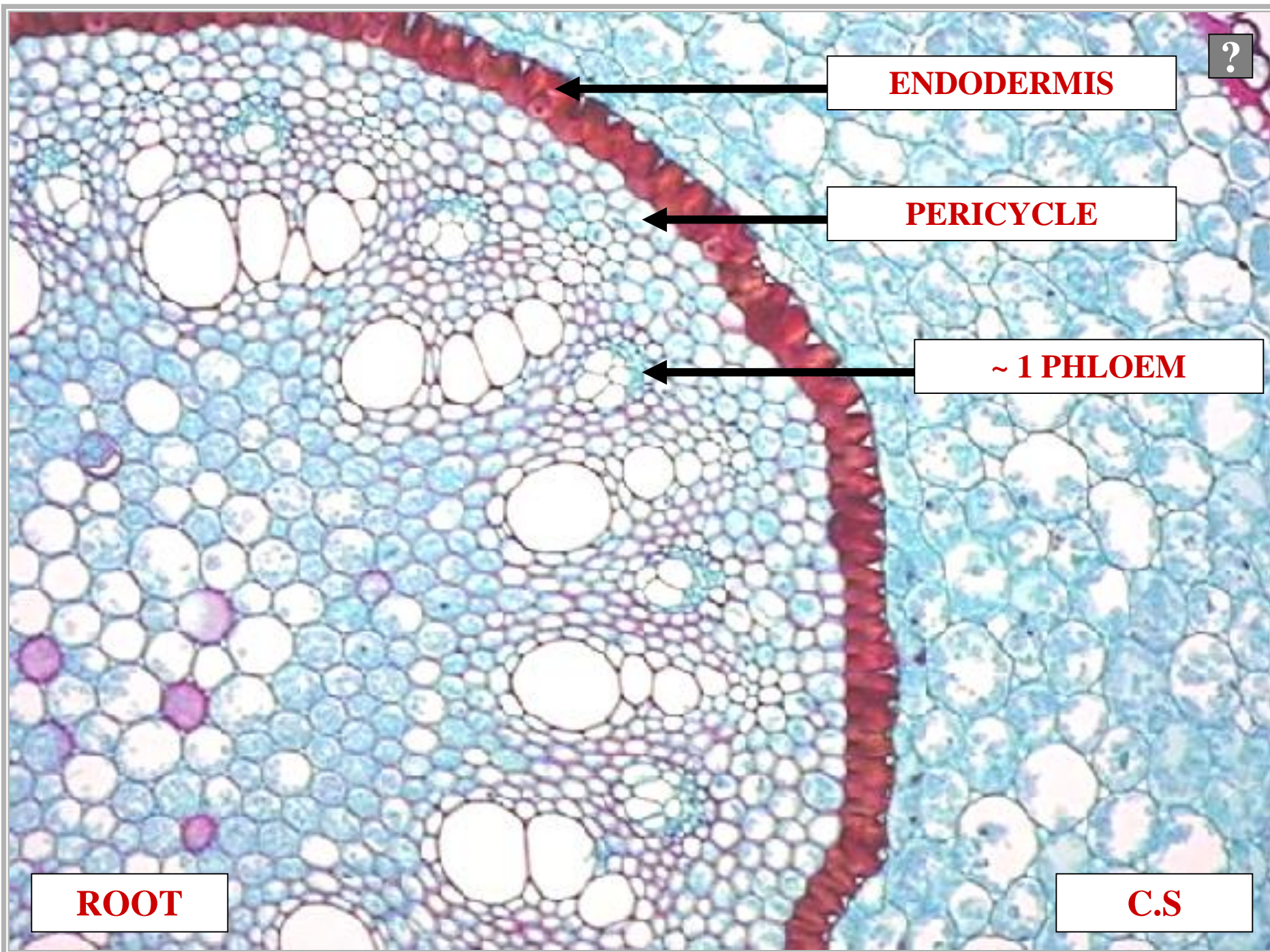

?

ENDODERMIS

PERICYCLE

~ 1 PHLOEM

ROOT

C.S

X

ENDODERMIS

PERICYCLE

~ 1 PHLOEM

?

ROOT

C.S

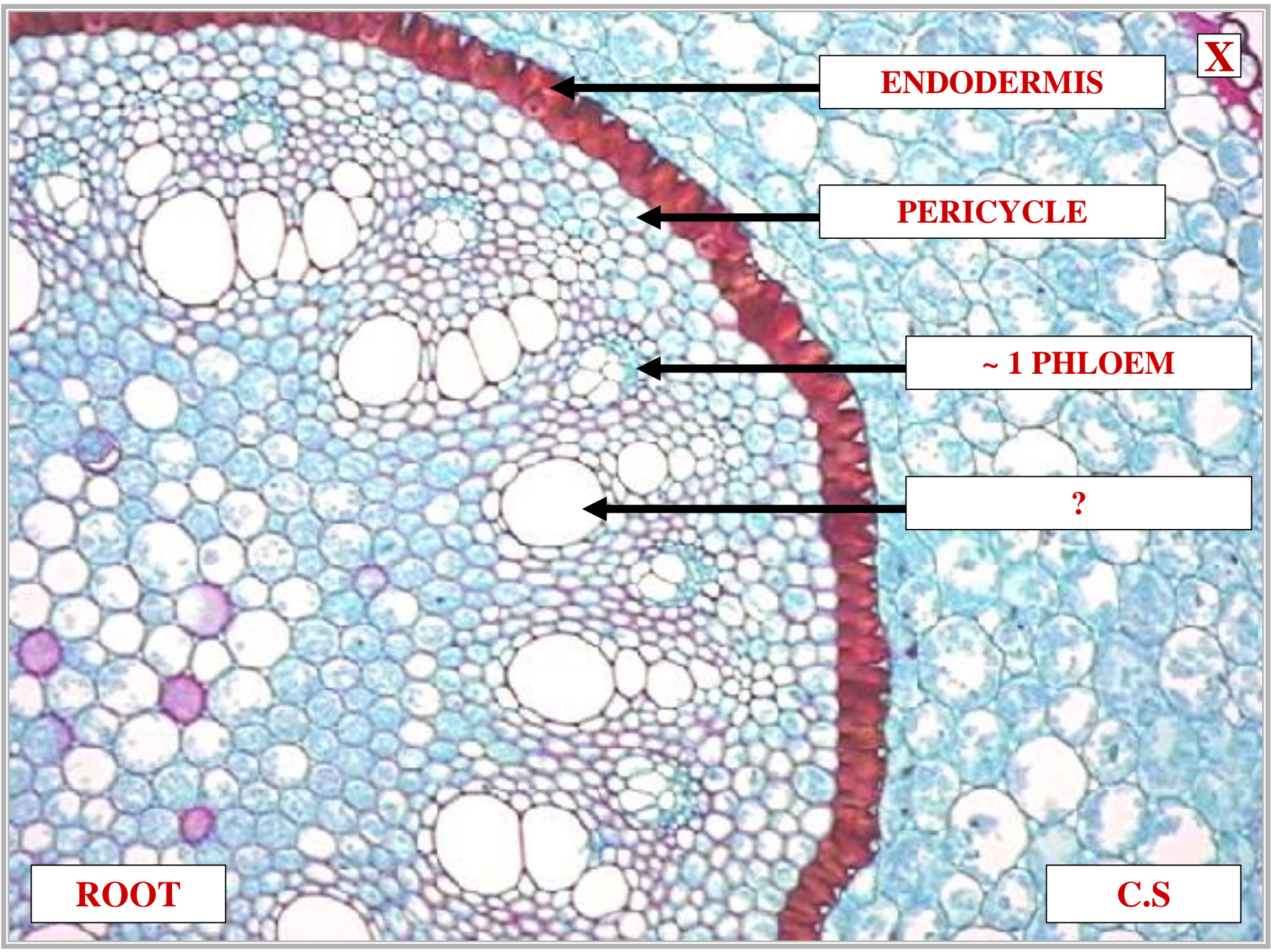

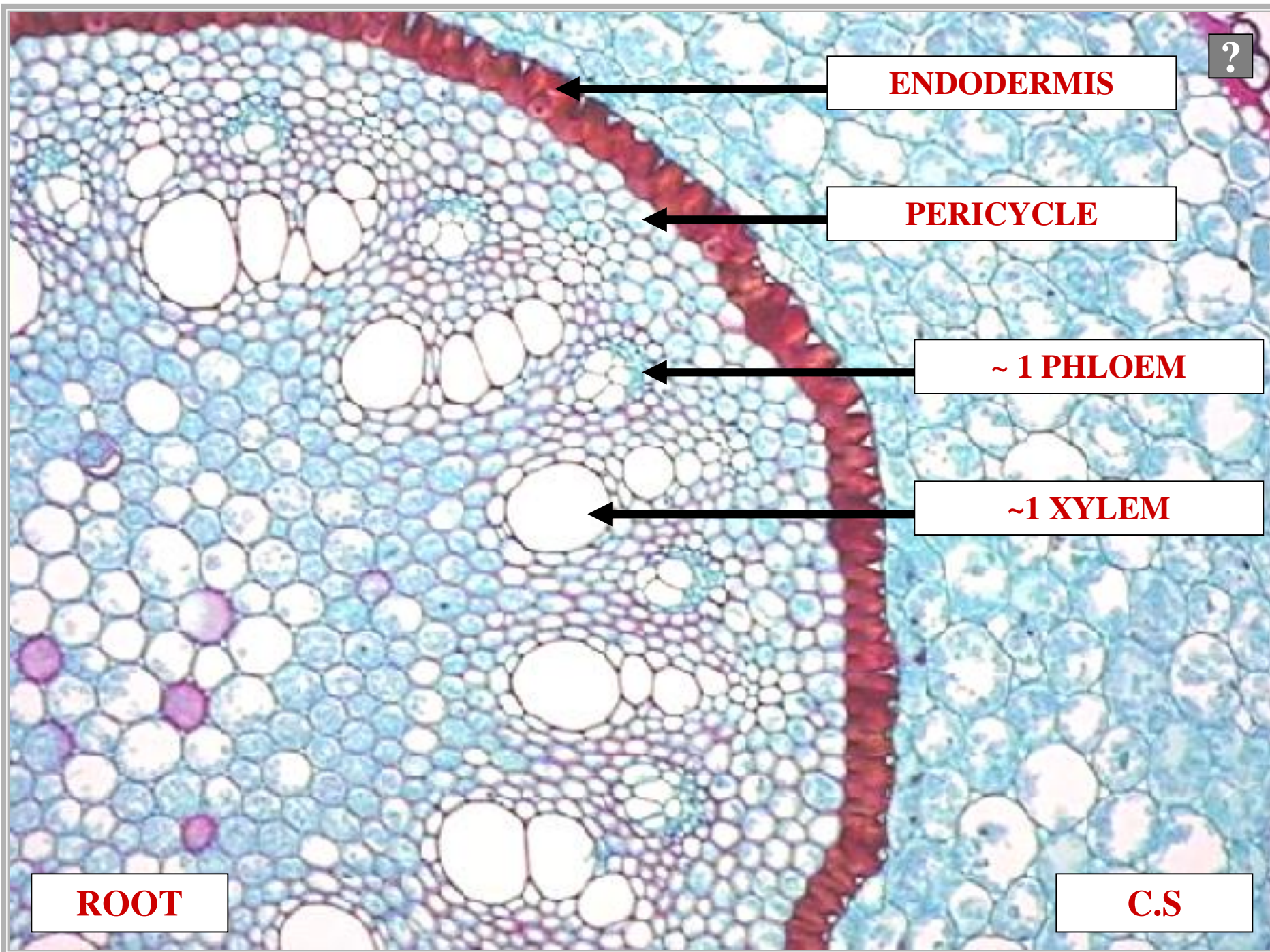

?

ENDODERMIS

PERICYCLE

~ 1 PHLOEM

~1 XYLEM

ROOT

C.S

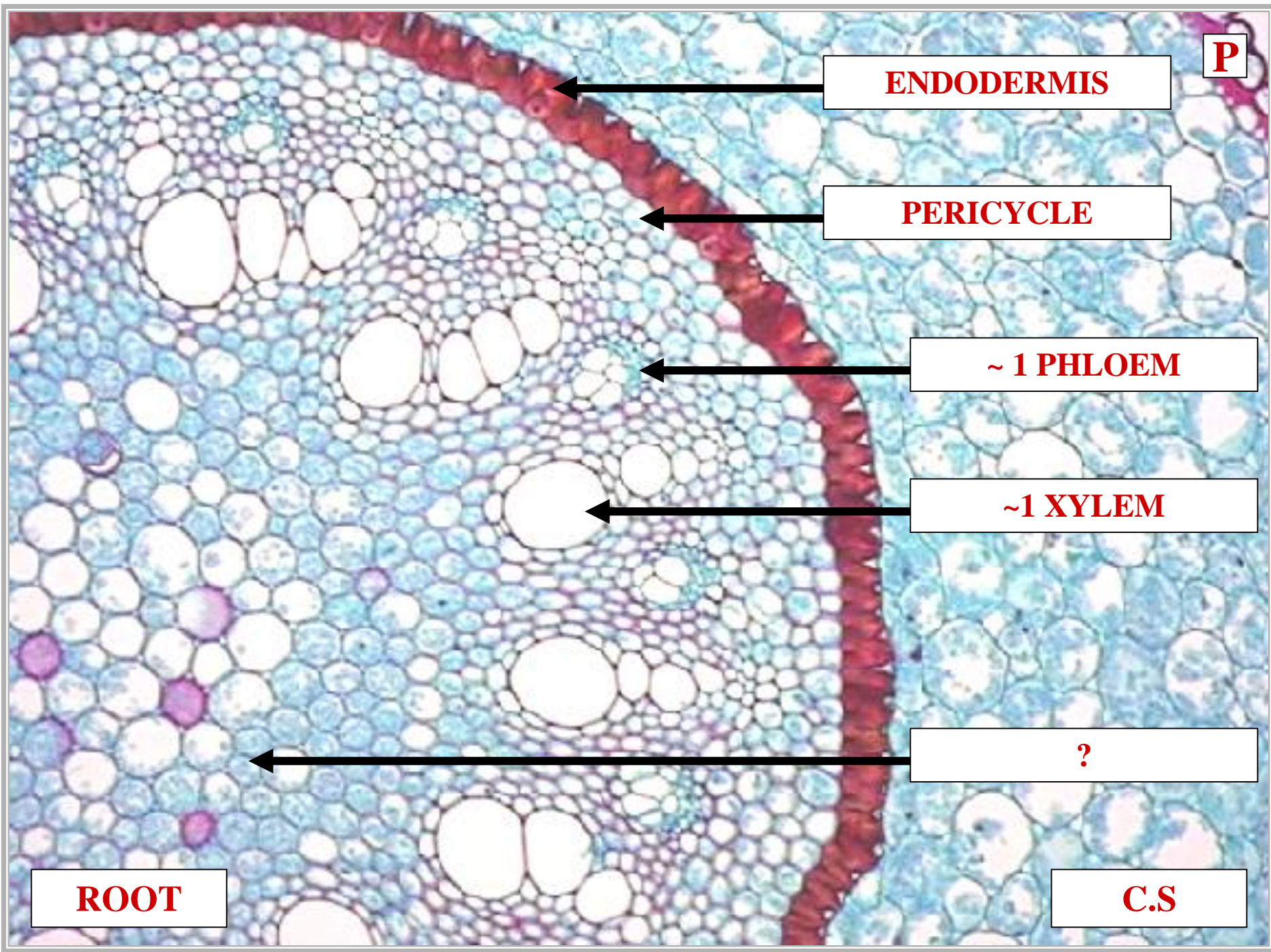

P

ENDODERMIS

PERICYCLE

~ 1 PHLOEM

~ 1 XYLEM

?

ROOT

C.S

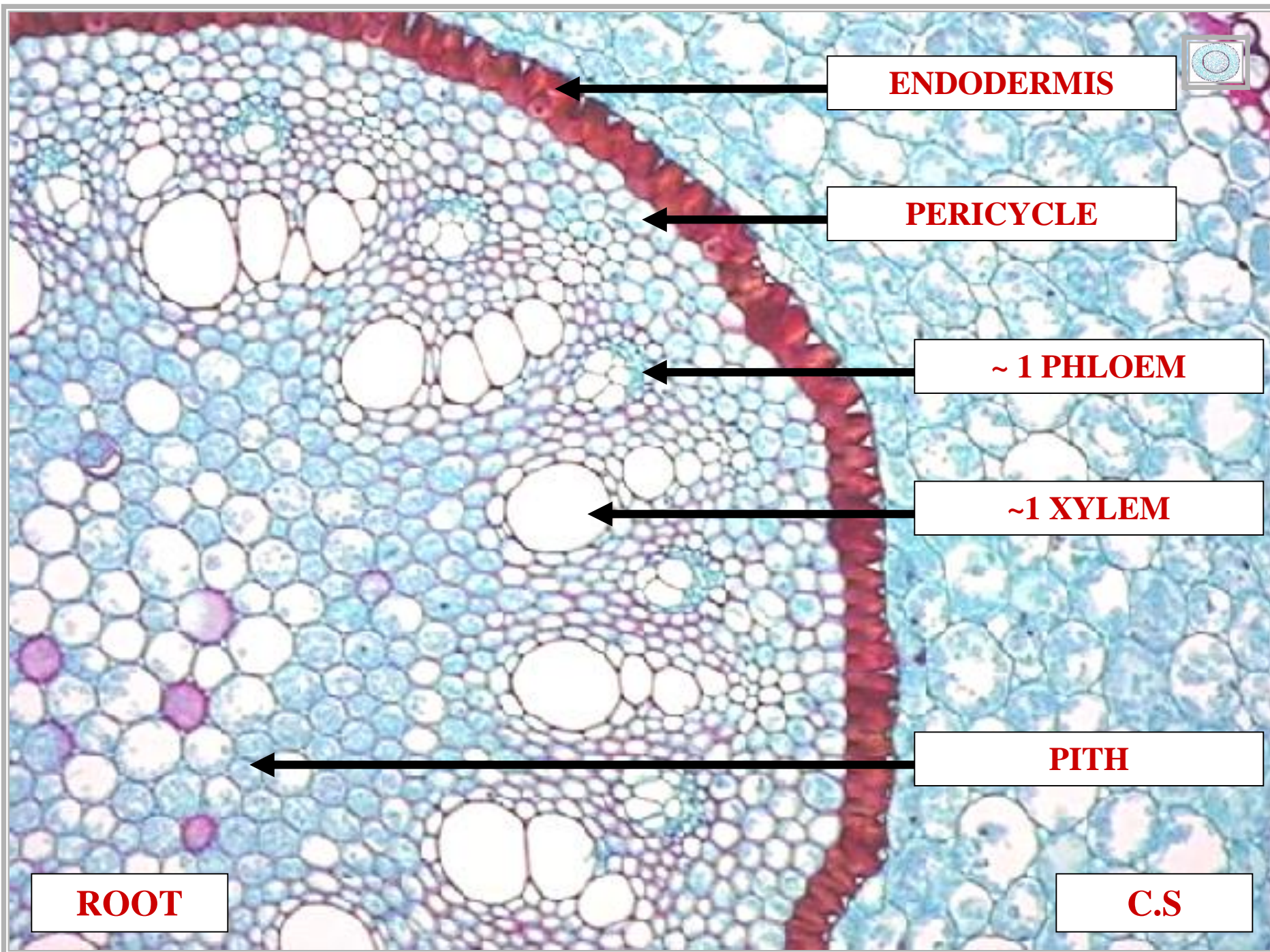

ENDODERMIS

PERICYCLE

~ 1 PHLOEM

~1 XYLEM

PITH

ROOT

C.S

S

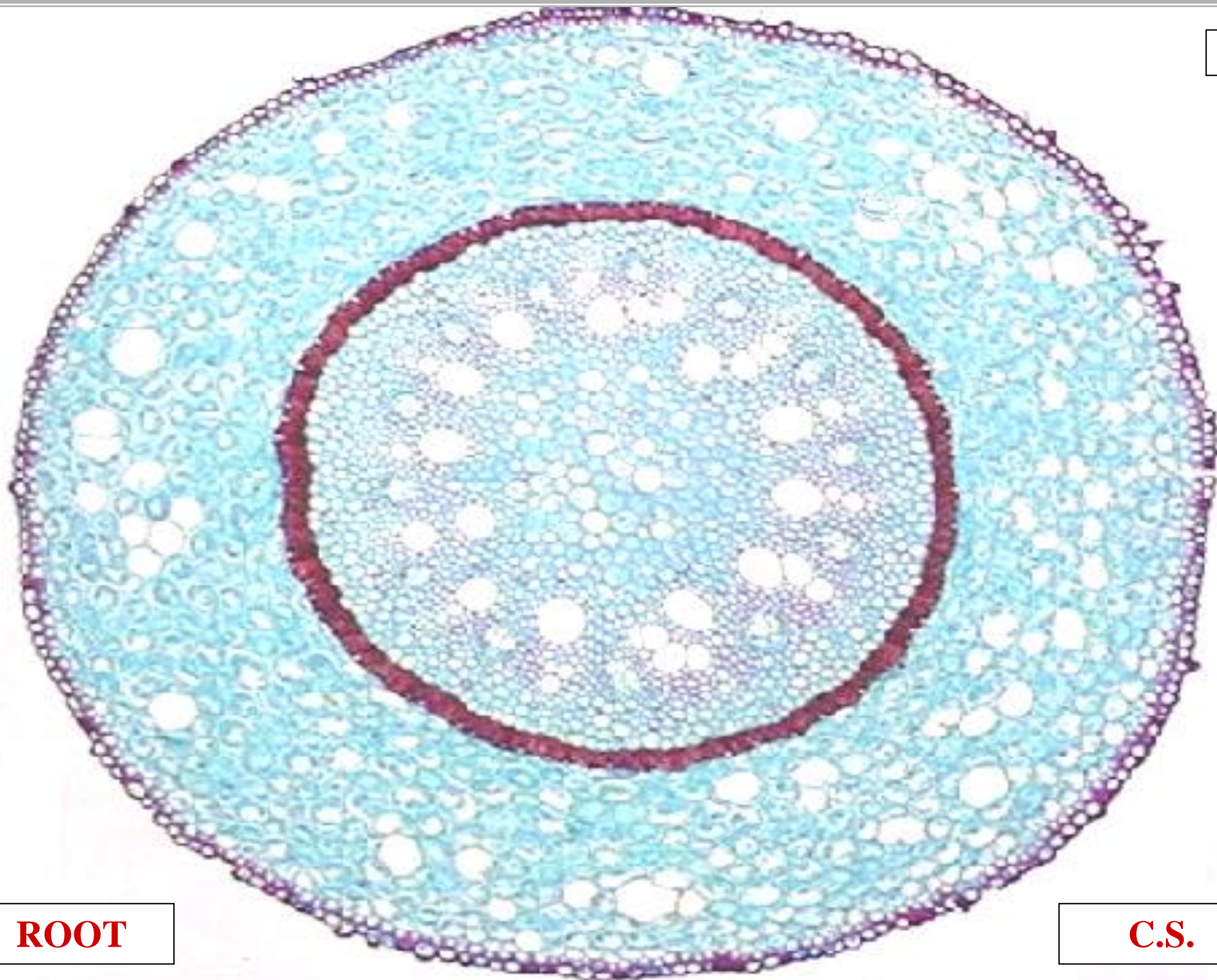

ROOT

C.S.

E

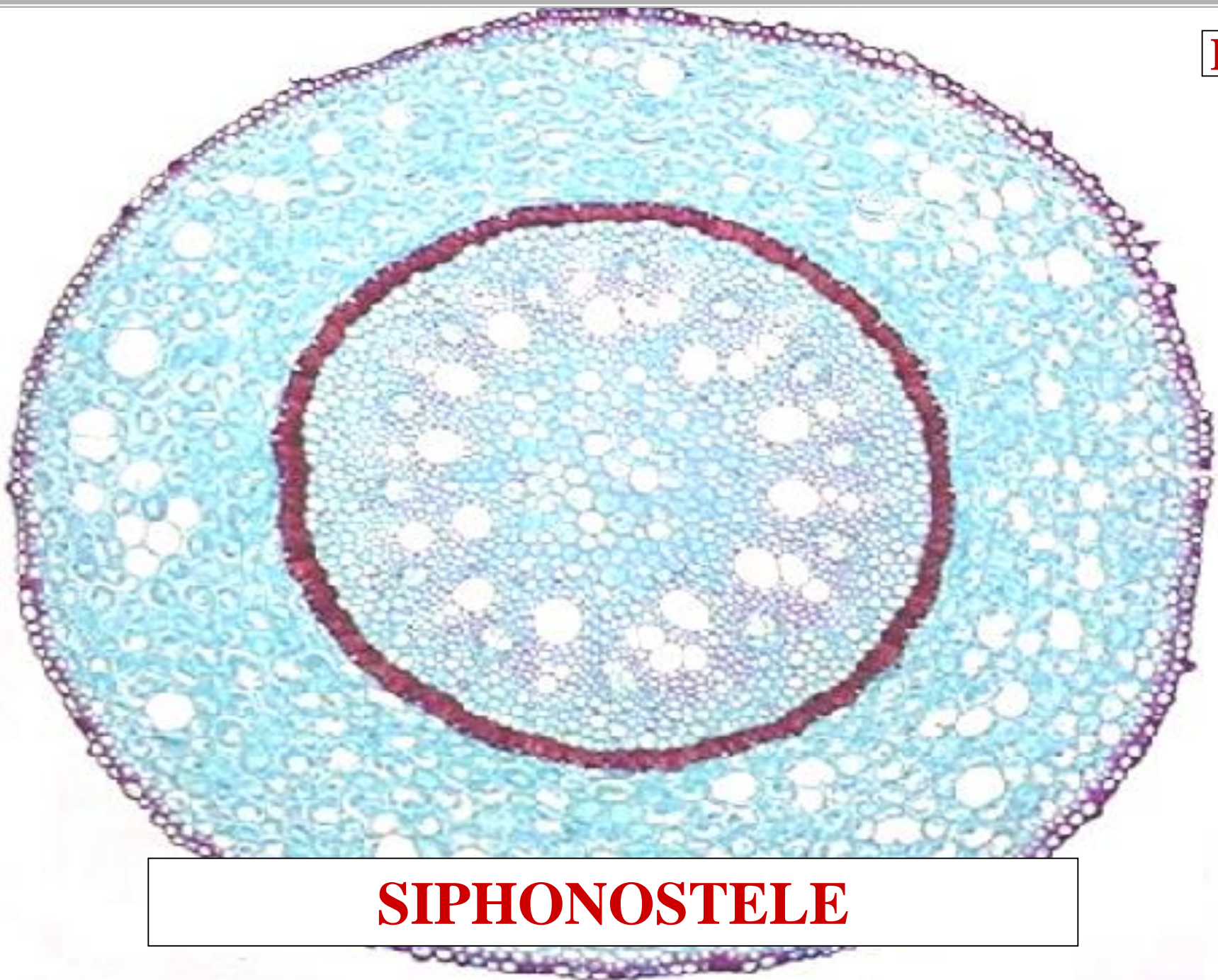

SIPHONOSTELE



!

>

AB

SIPHONOSTELE / EUSTELE



AB



**MONOCOT ROOT
VASCULAR CAMBIUM
ABSENT**

SIPHONOSTELE / EUSTELE



**MONOCOT ROOT
SECONDARY GROWTH
ABSENT**

SIPHONOSTELE / EUSTELE



MONOCOT STEM ANATOMY

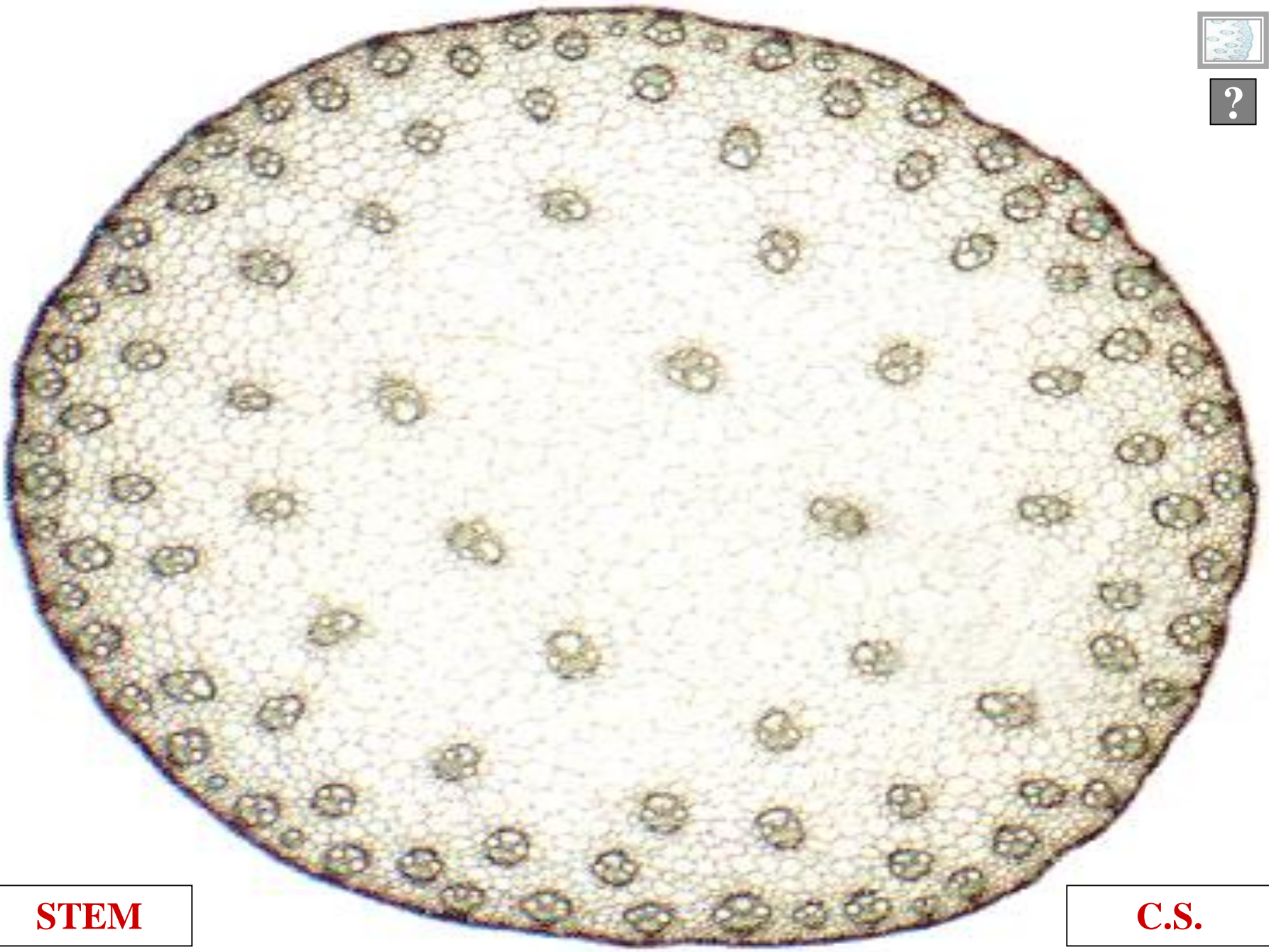

?

STEM

C.S.

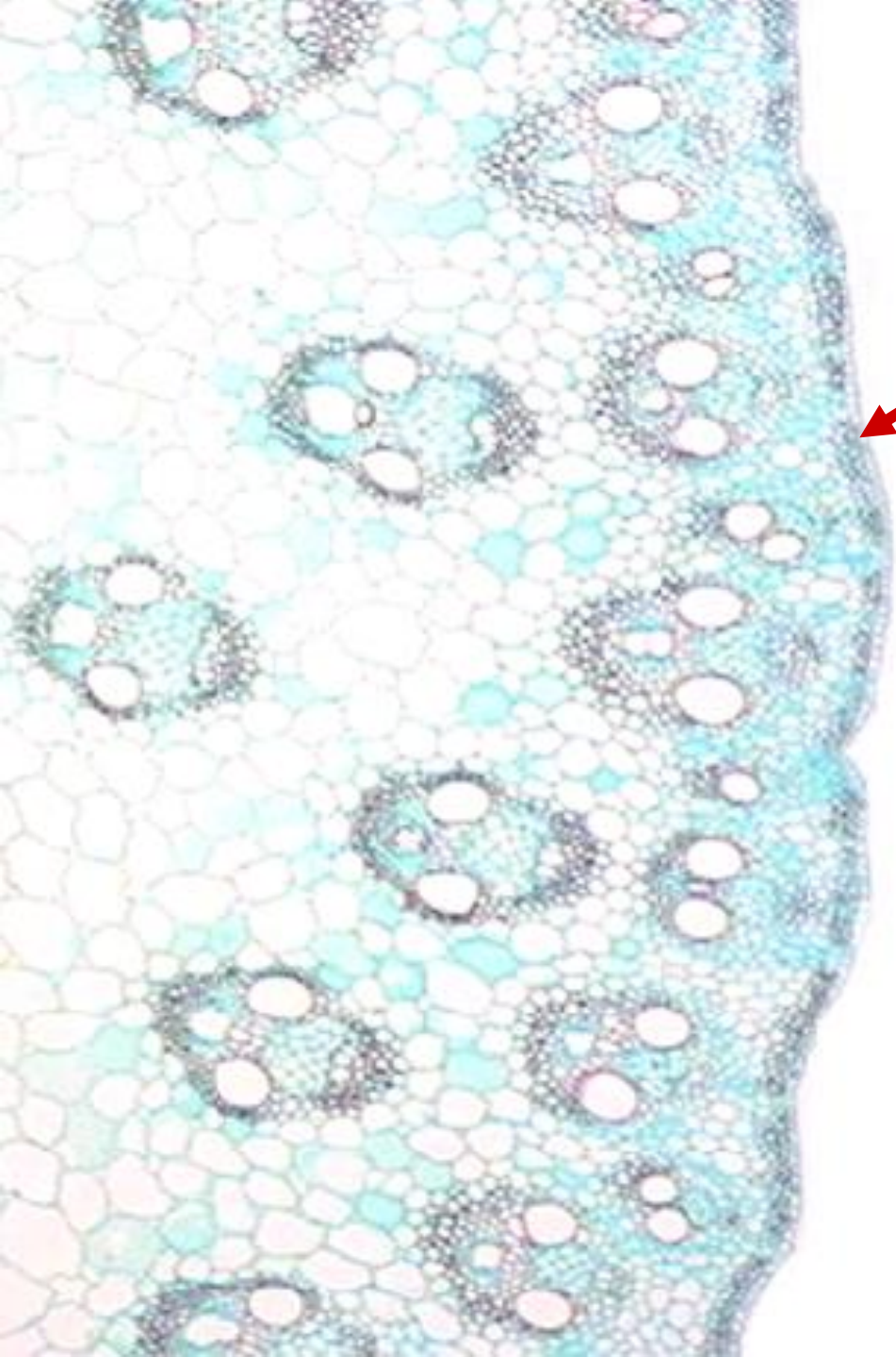

?



STEM

C.S.

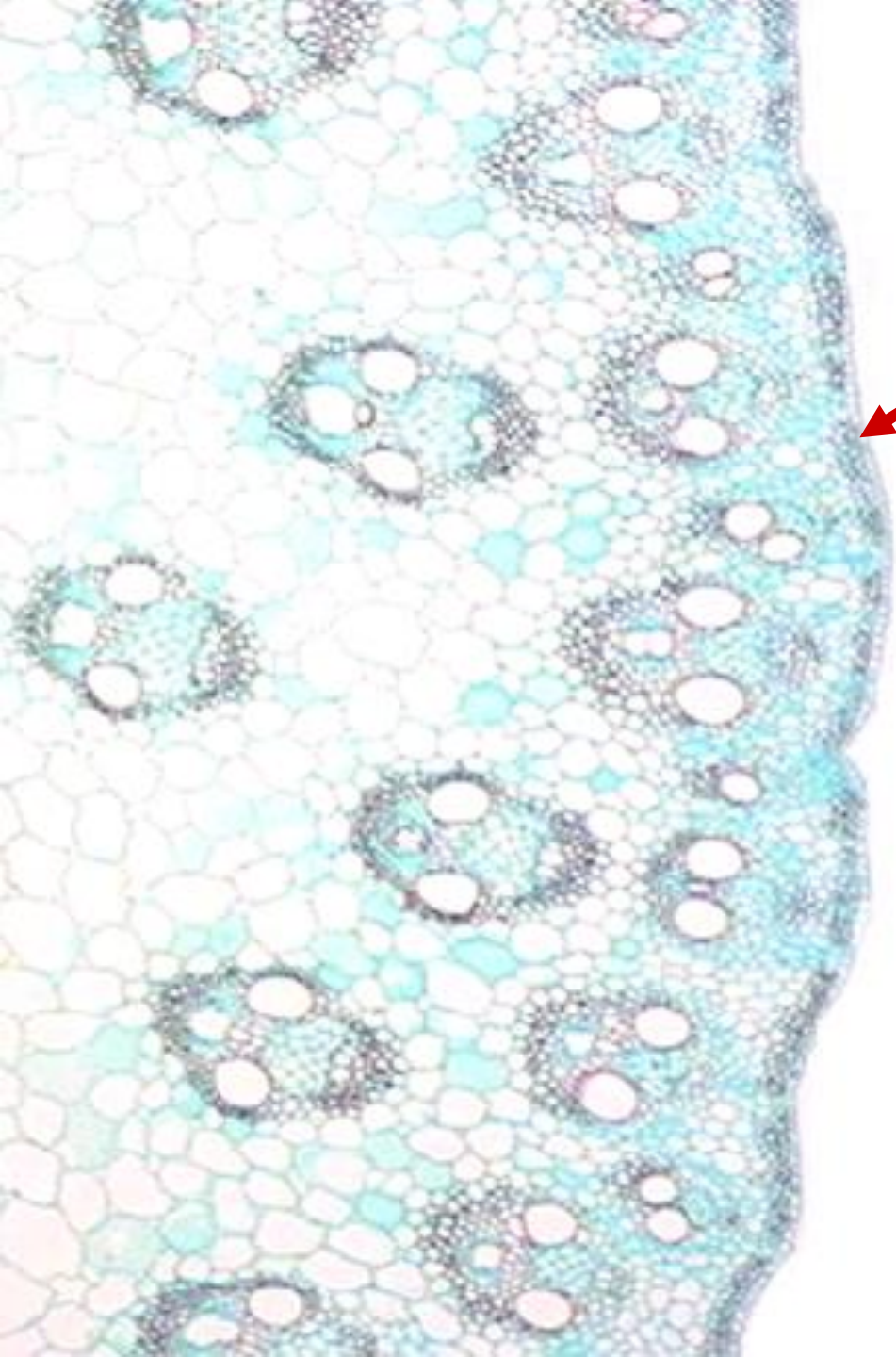

CUTICLE

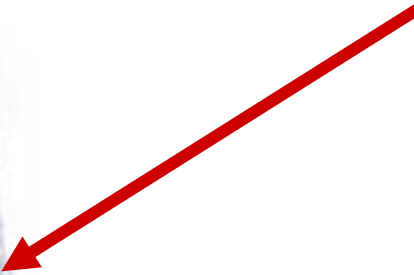

STEM

C.S.

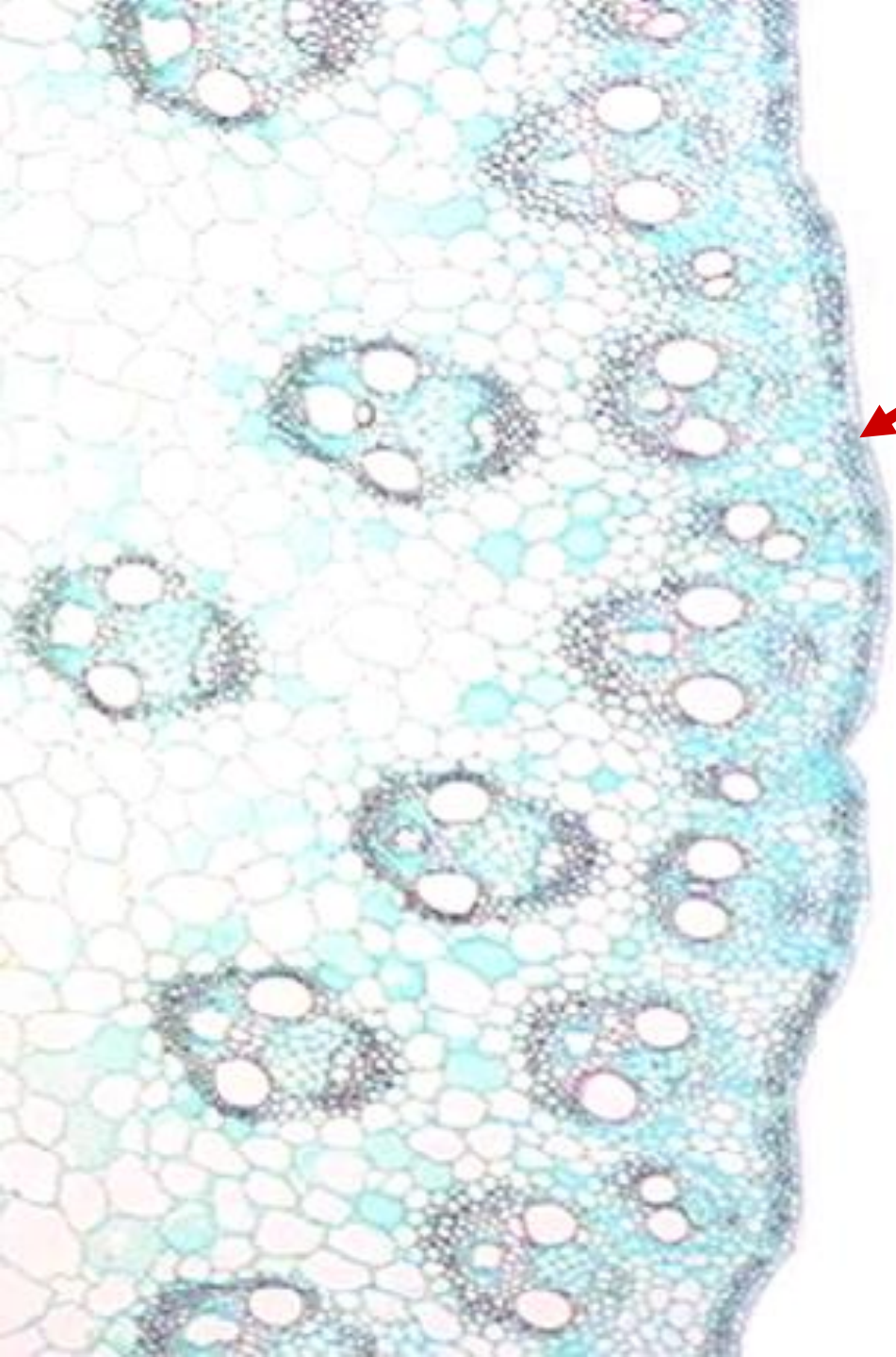

?



STEM

C.S.

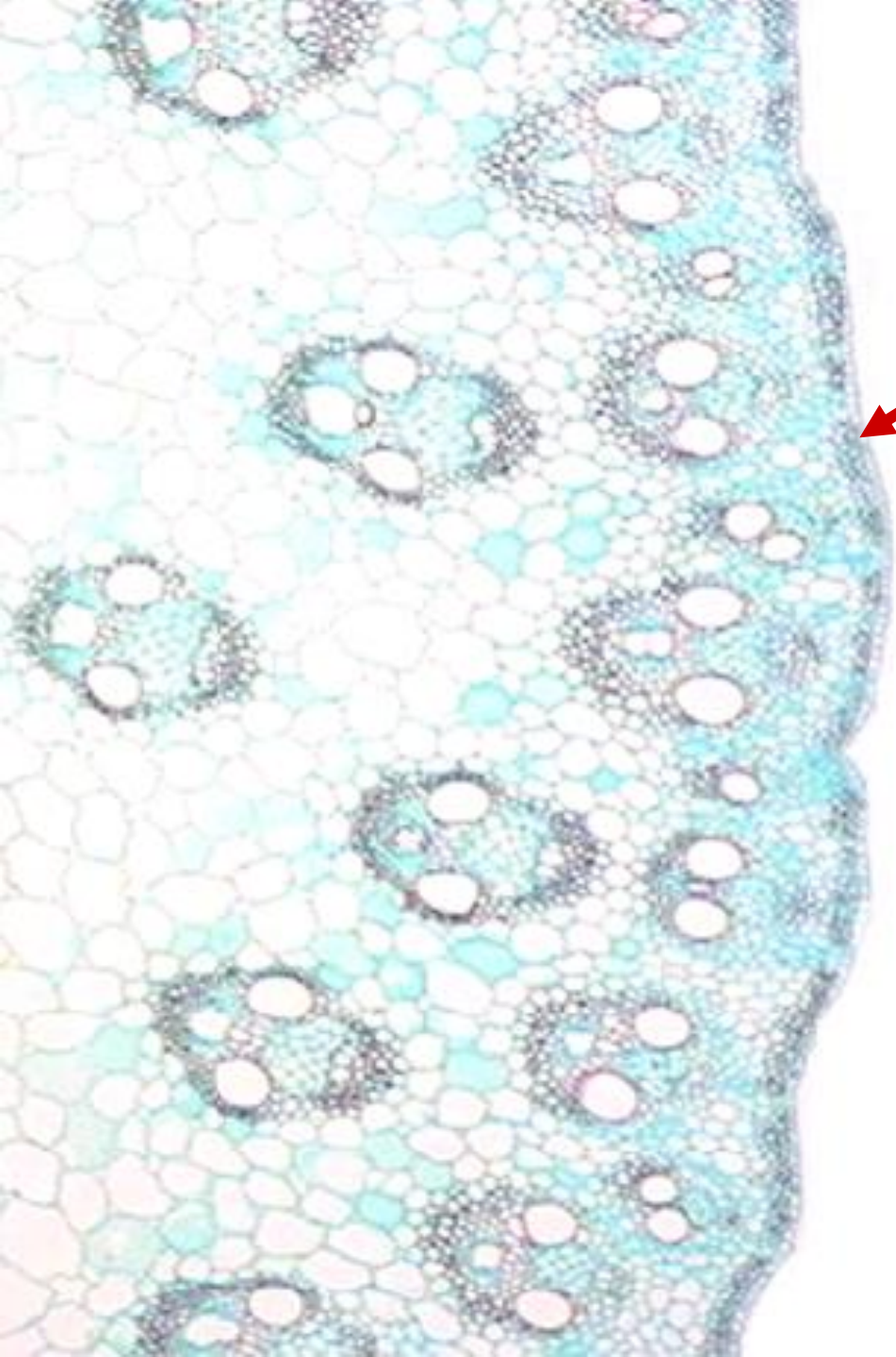

EPIDERMIS

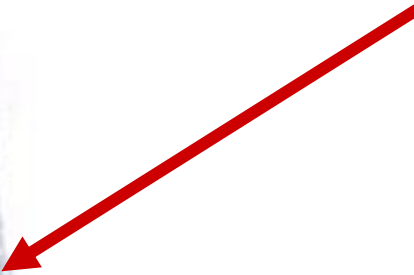

STEM

C.S.

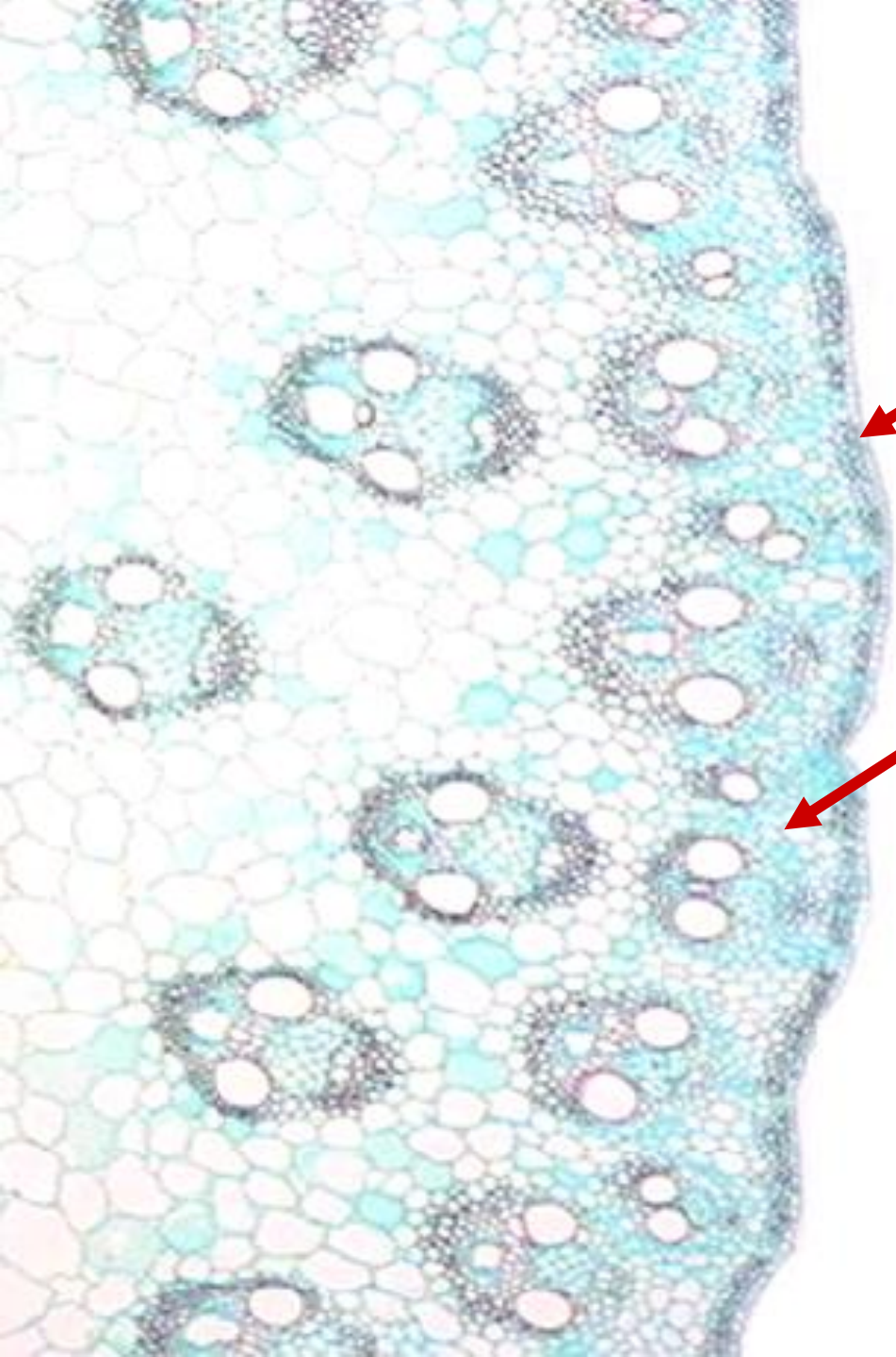

EPIDERMIS

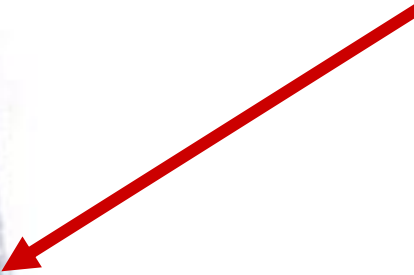

?



STEM

C.S.

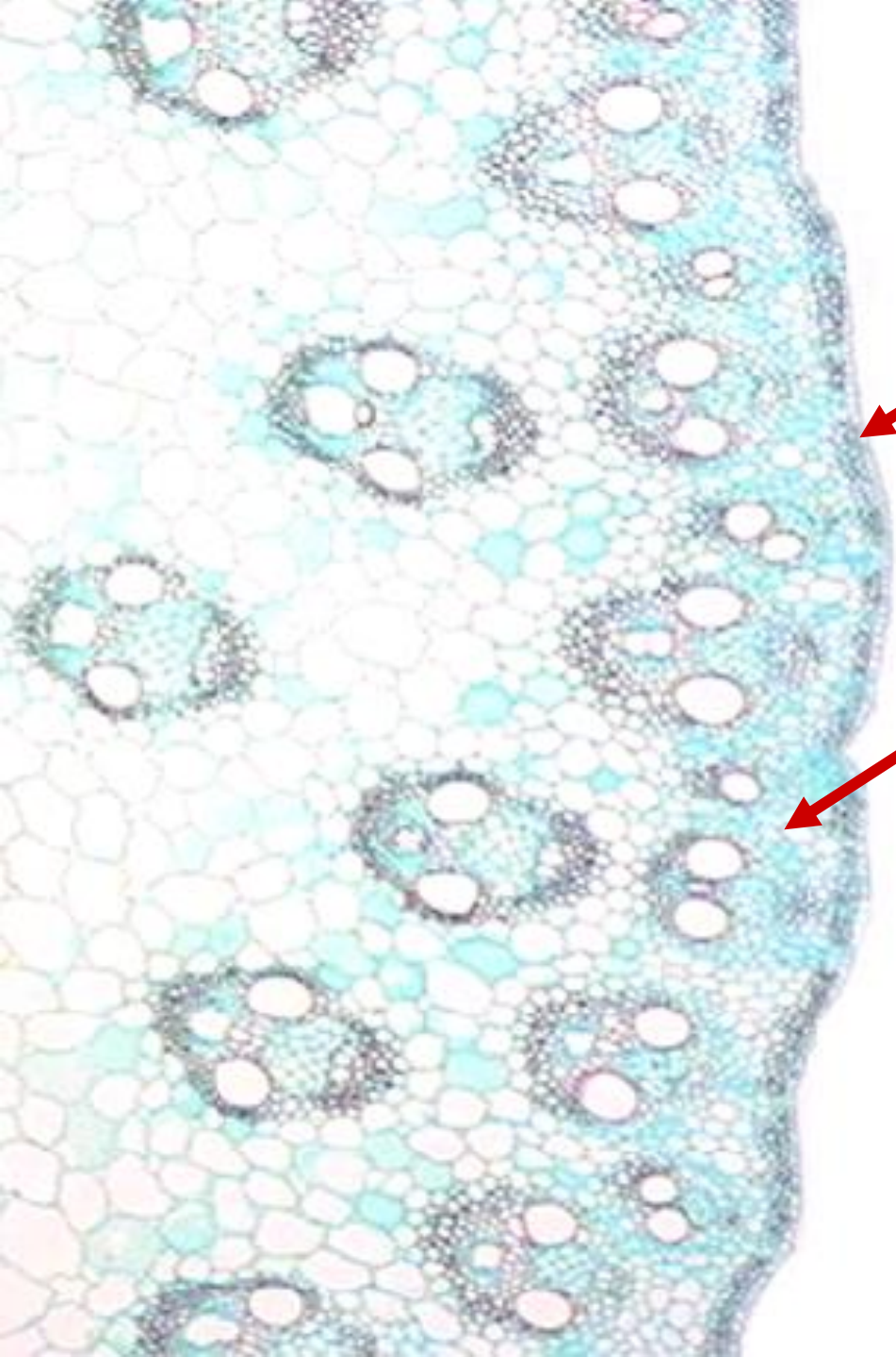

EPIDERMIS

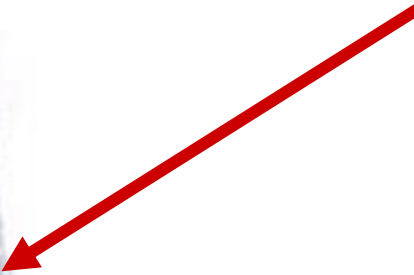

CORTEX



STEM

C.S.

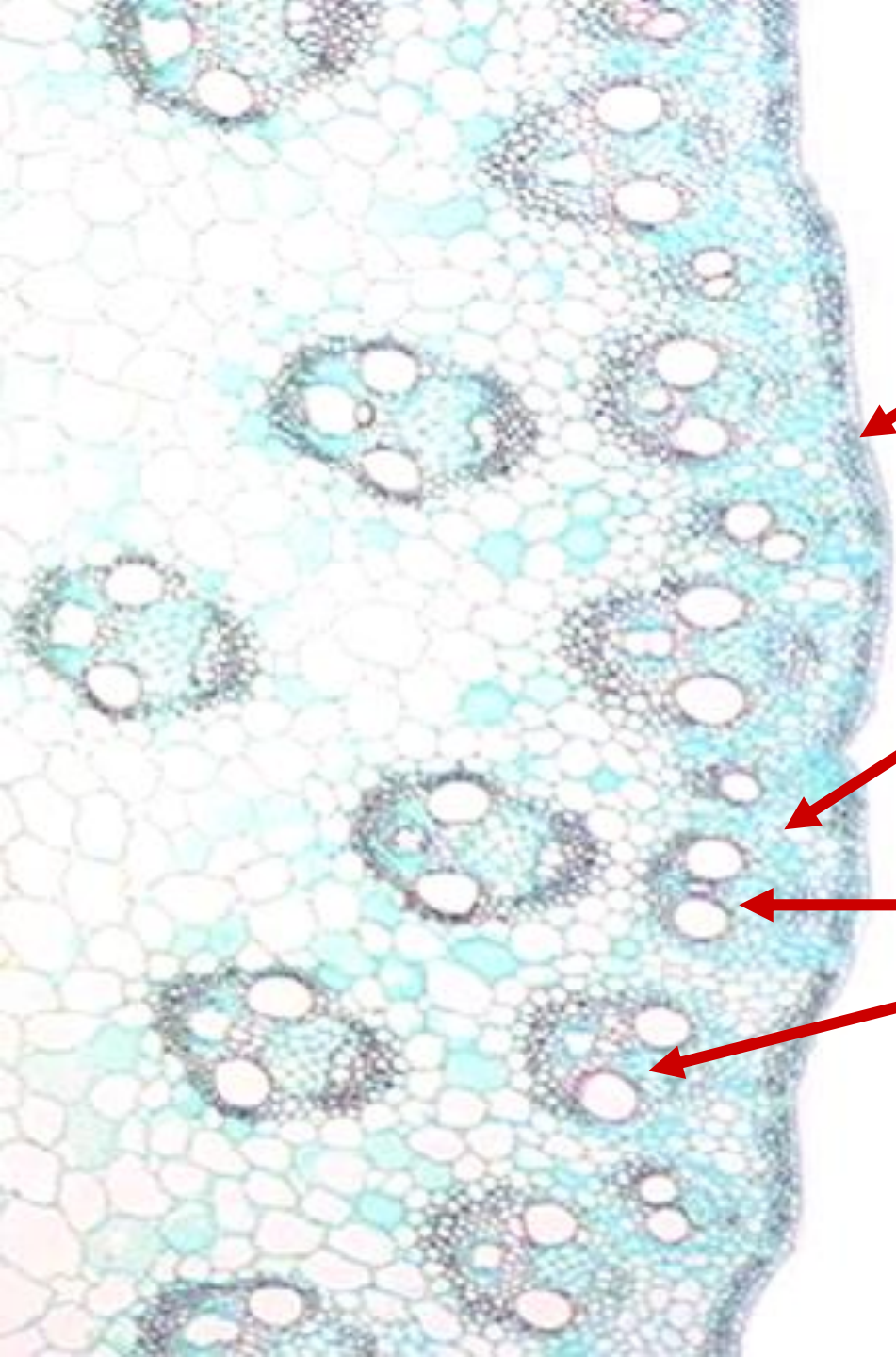

EPIDERMIS

CORTEX

**SCATTERED
VASCULAR
BUNDLES**



STEM

C.S.

?

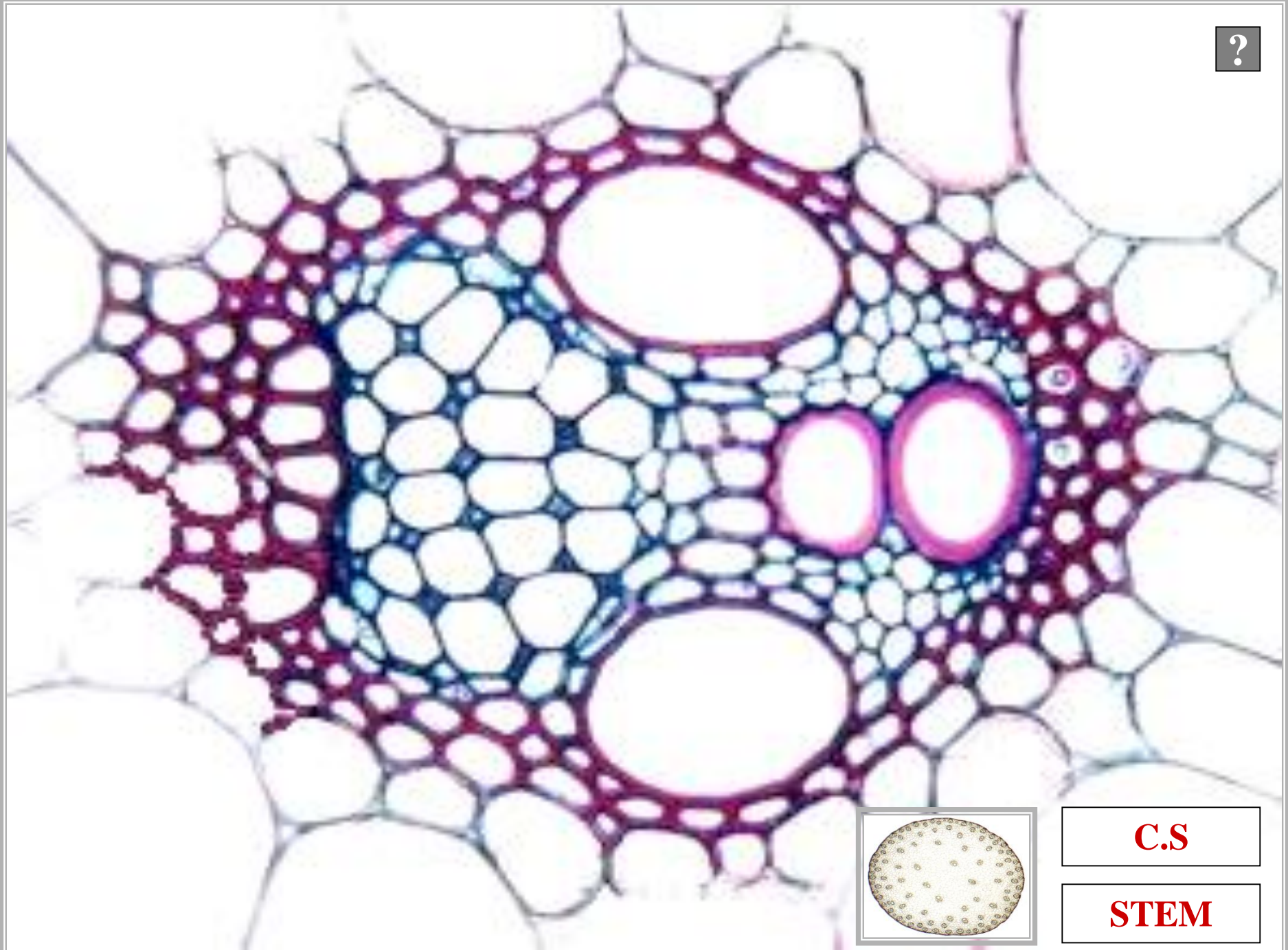

C.S

STEM

B

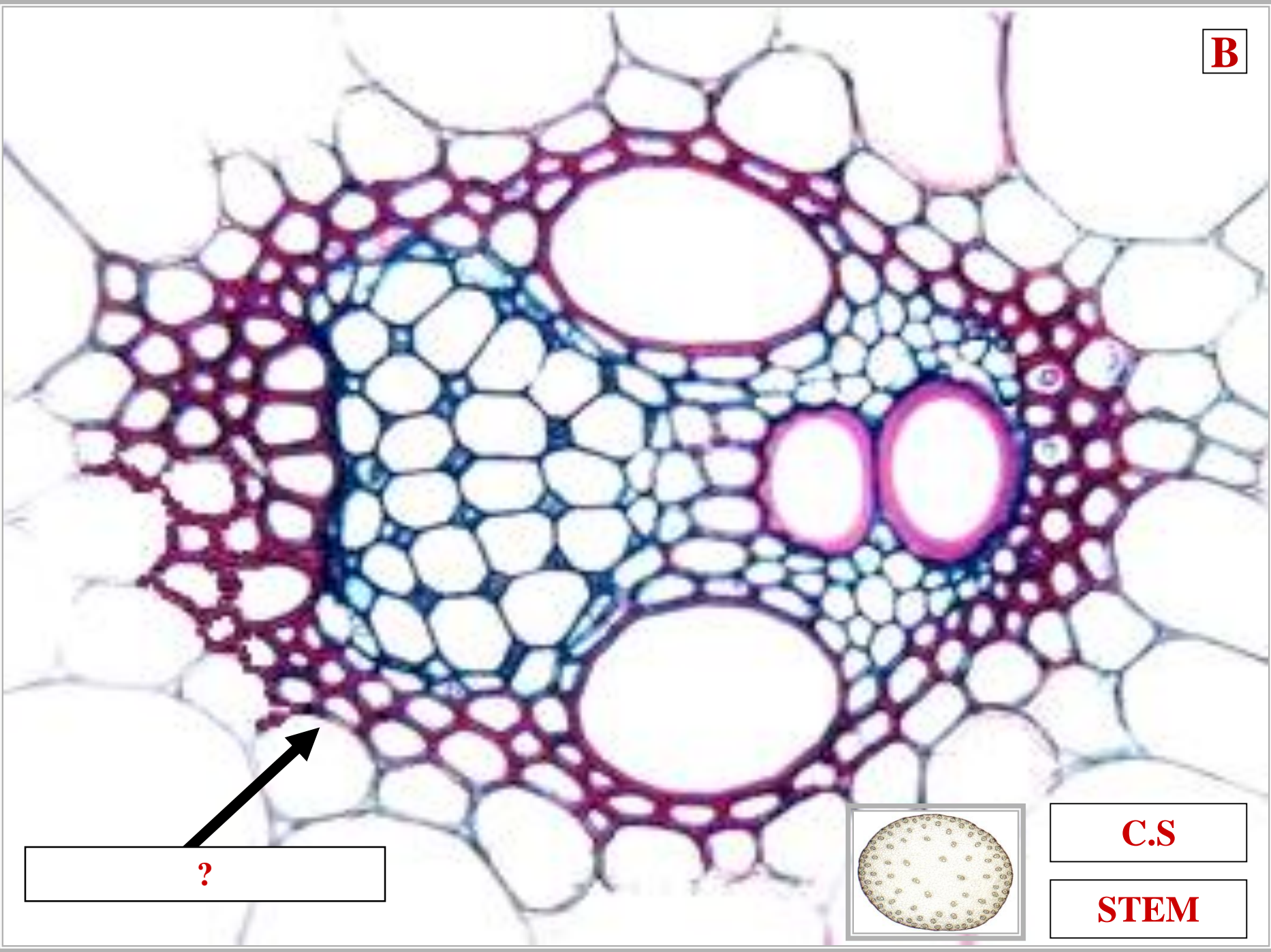

?



C.S

STEM

?

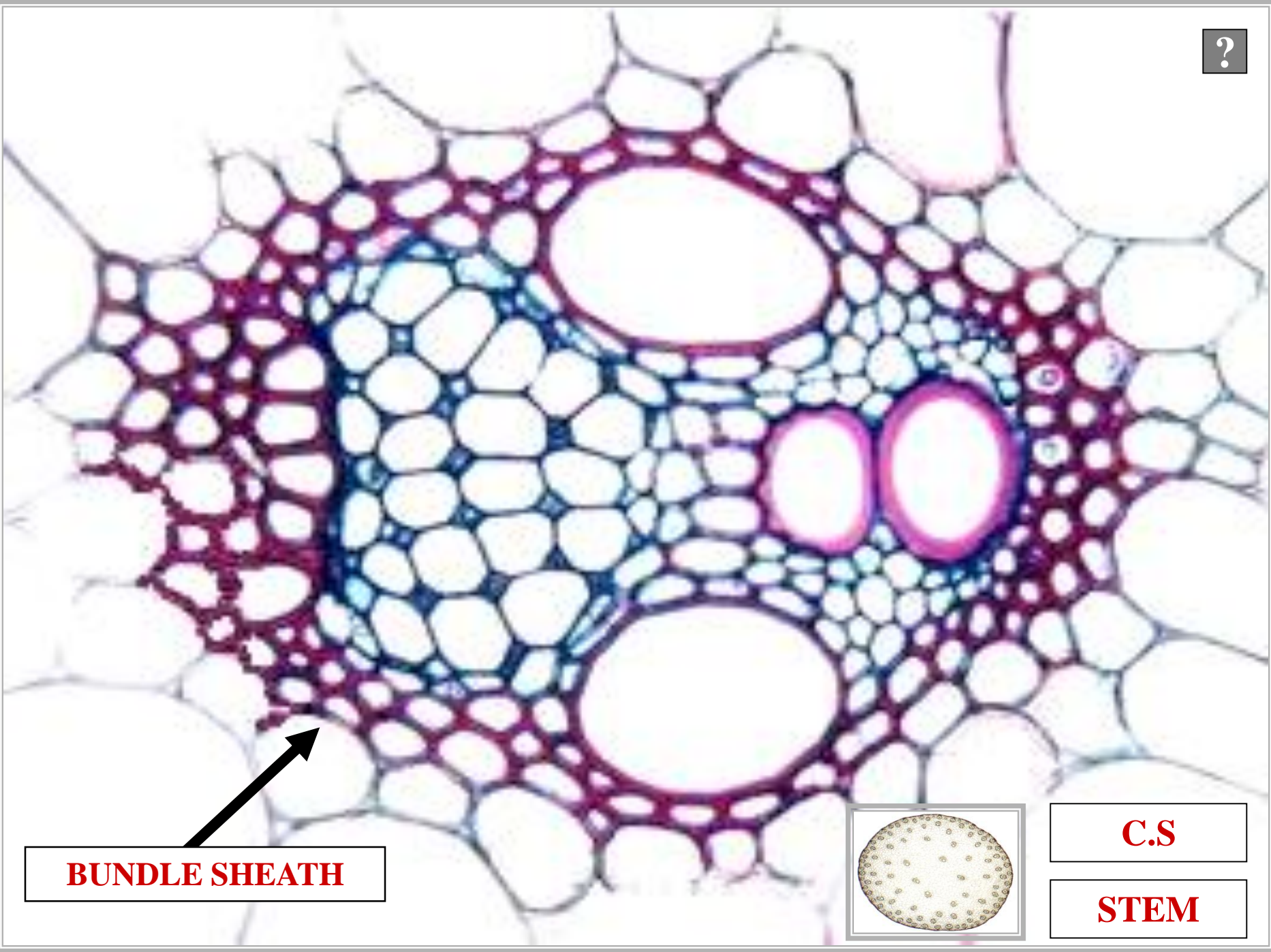

BUNDLE SHEATH



C.S

STEM

P

?

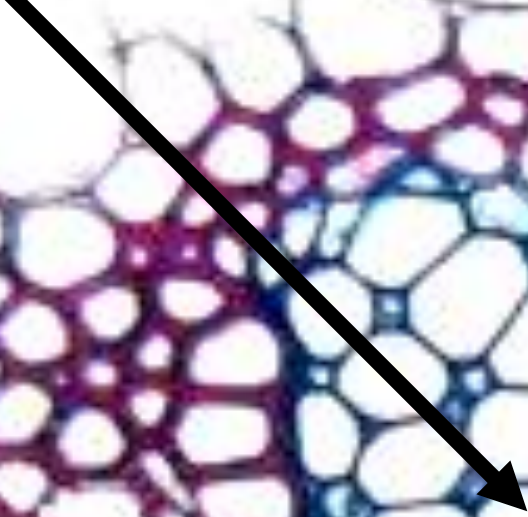

BUNDLE SHEATH



C.S

STEM

?

~1 PHLOEM

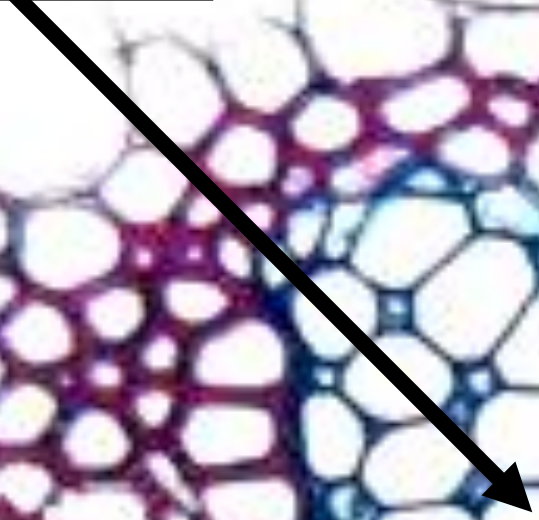

BUNDLE SHEATH



C.S

STEM

X

~1 PHLOEM

?

BUNDLE SHEATH

C.S

STEM





~1 PHLOEM

~1 XYLEM

BUNDLE SHEATH

C.S

STEM

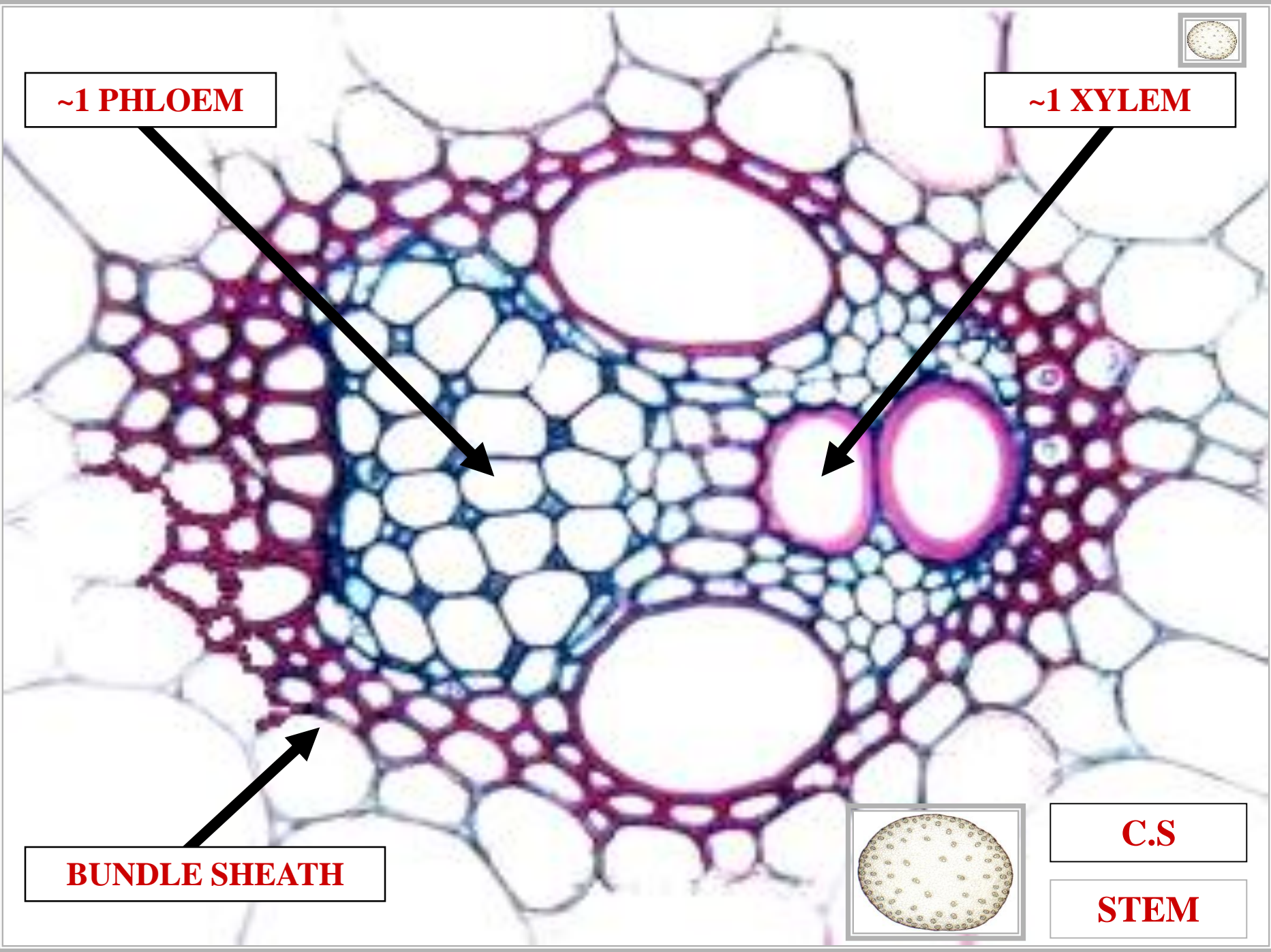
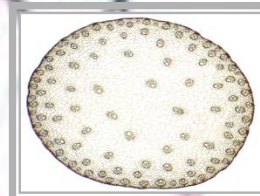

A

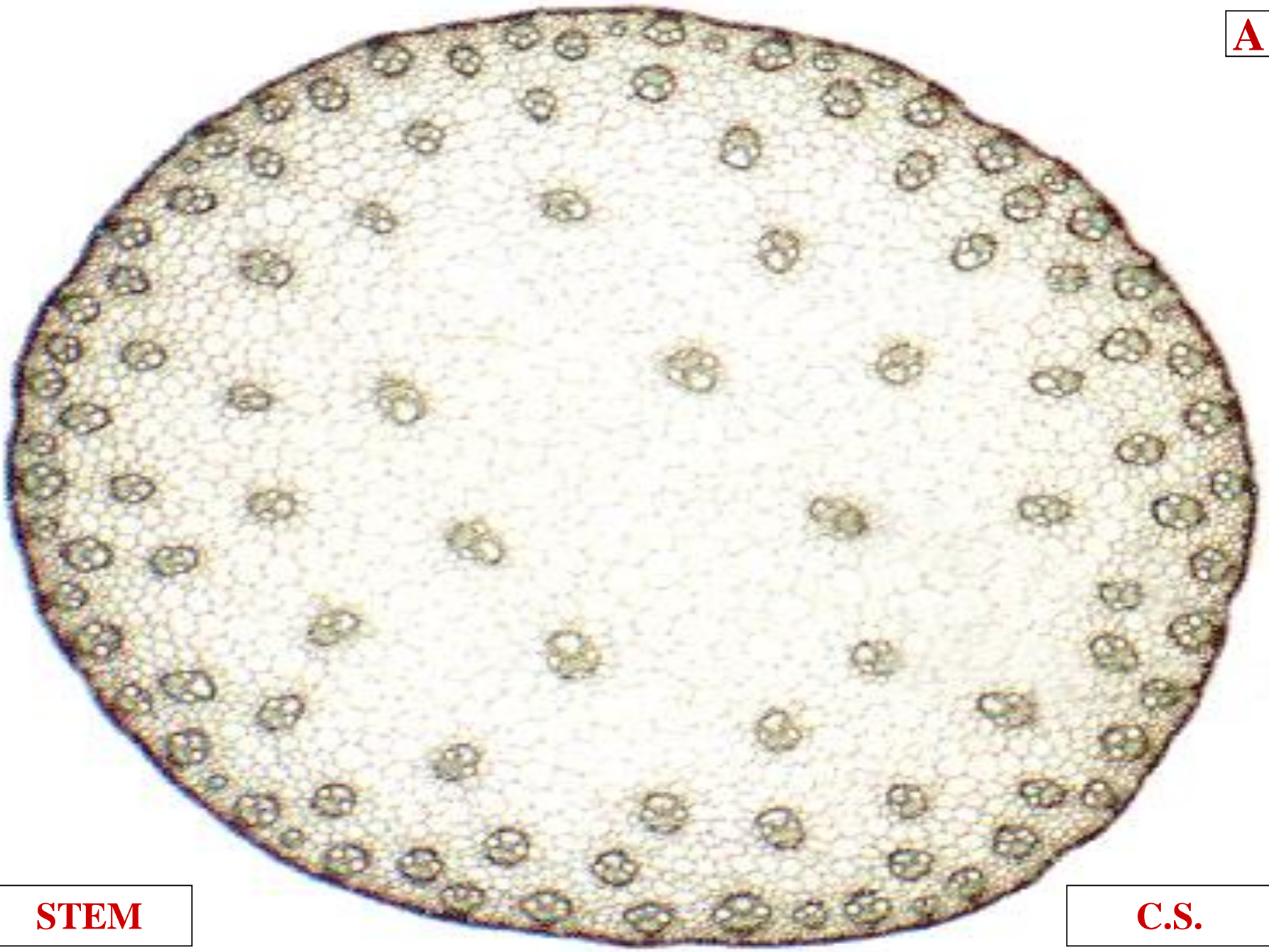

STEM

C.S.

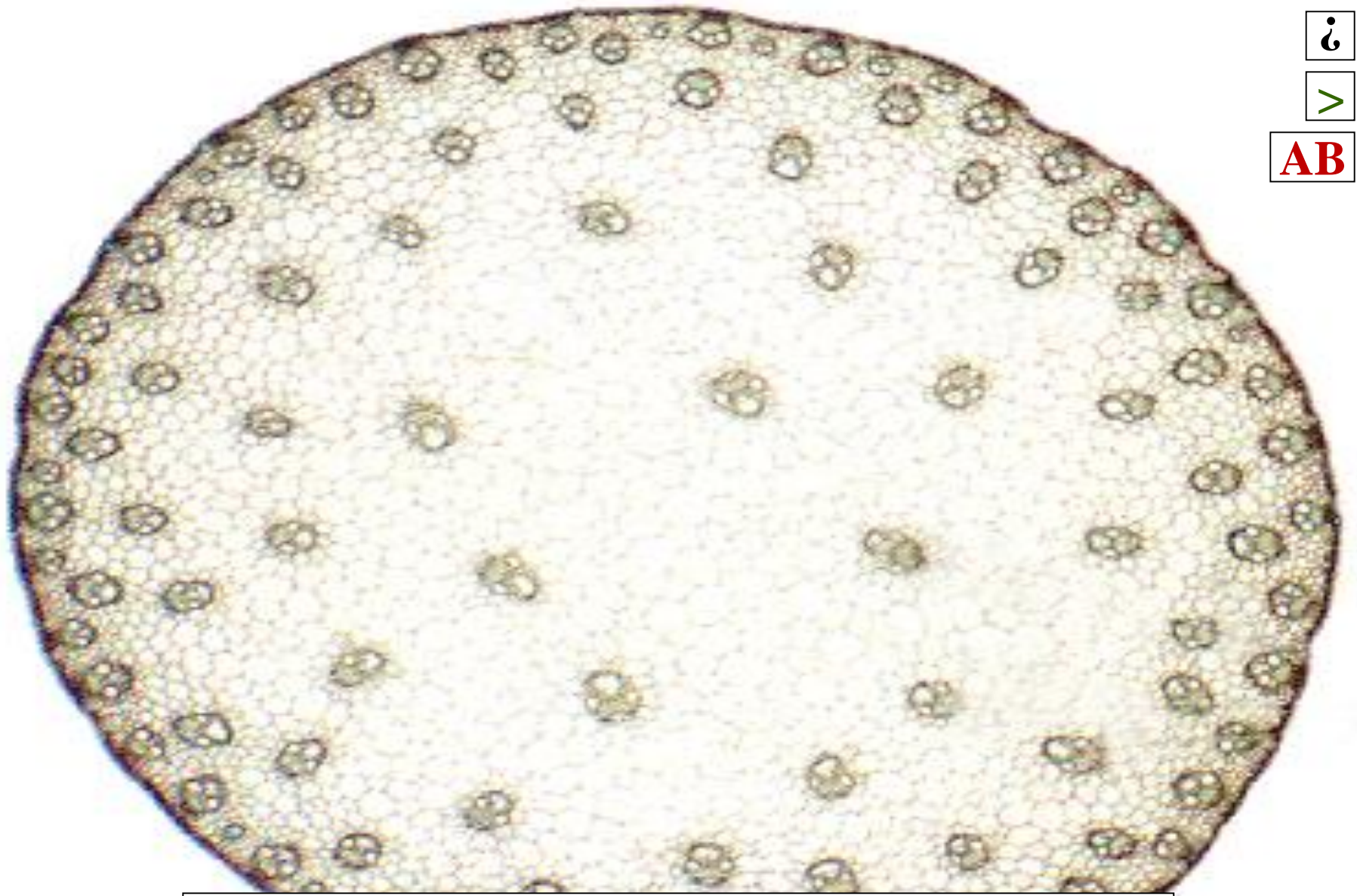

i

>

AB

ATACTOSTELE



AB

**MONOCOT STEM
VASCULAR CAMBIUM
ABSENT**

ATACTOSTELE

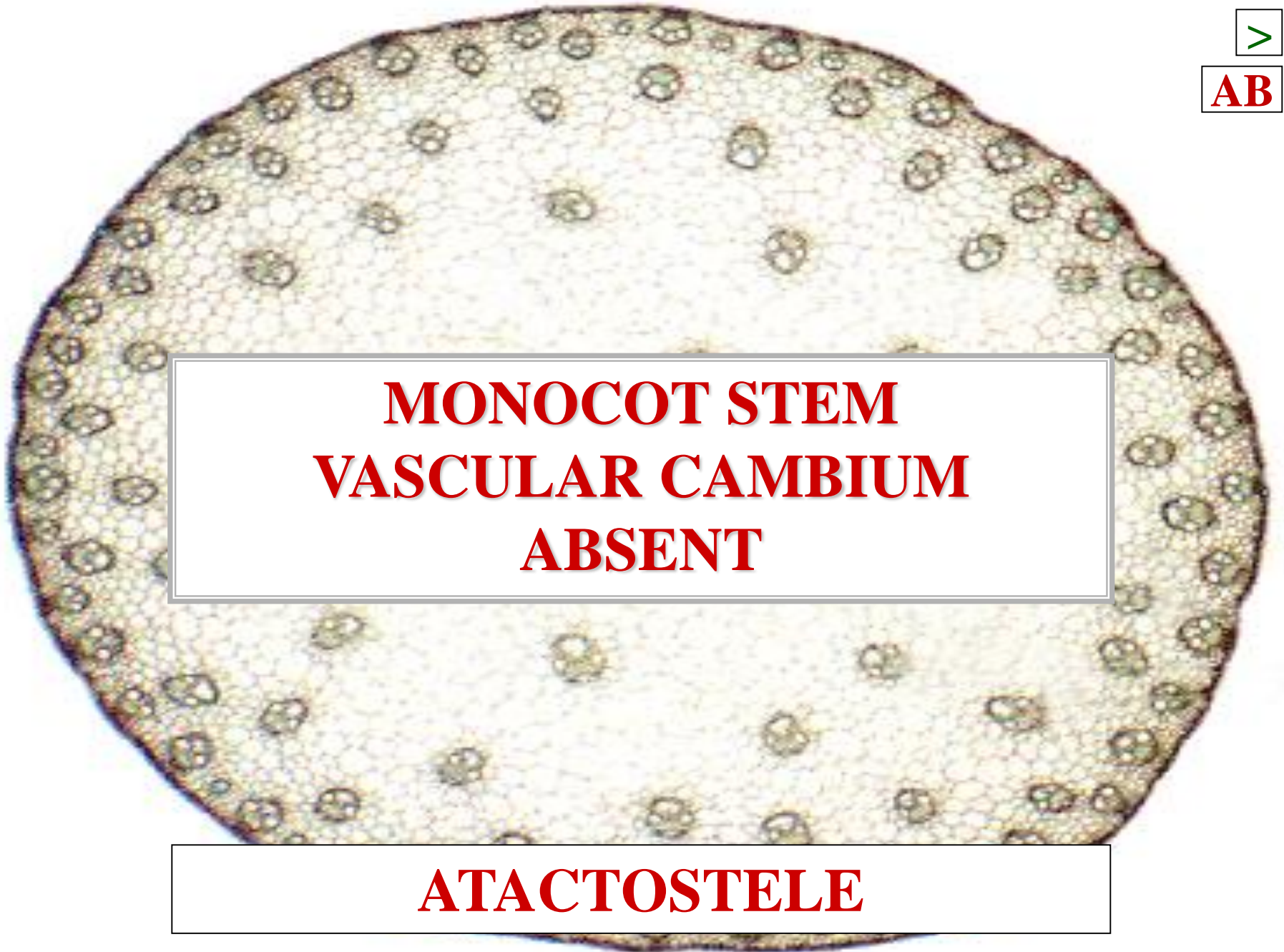

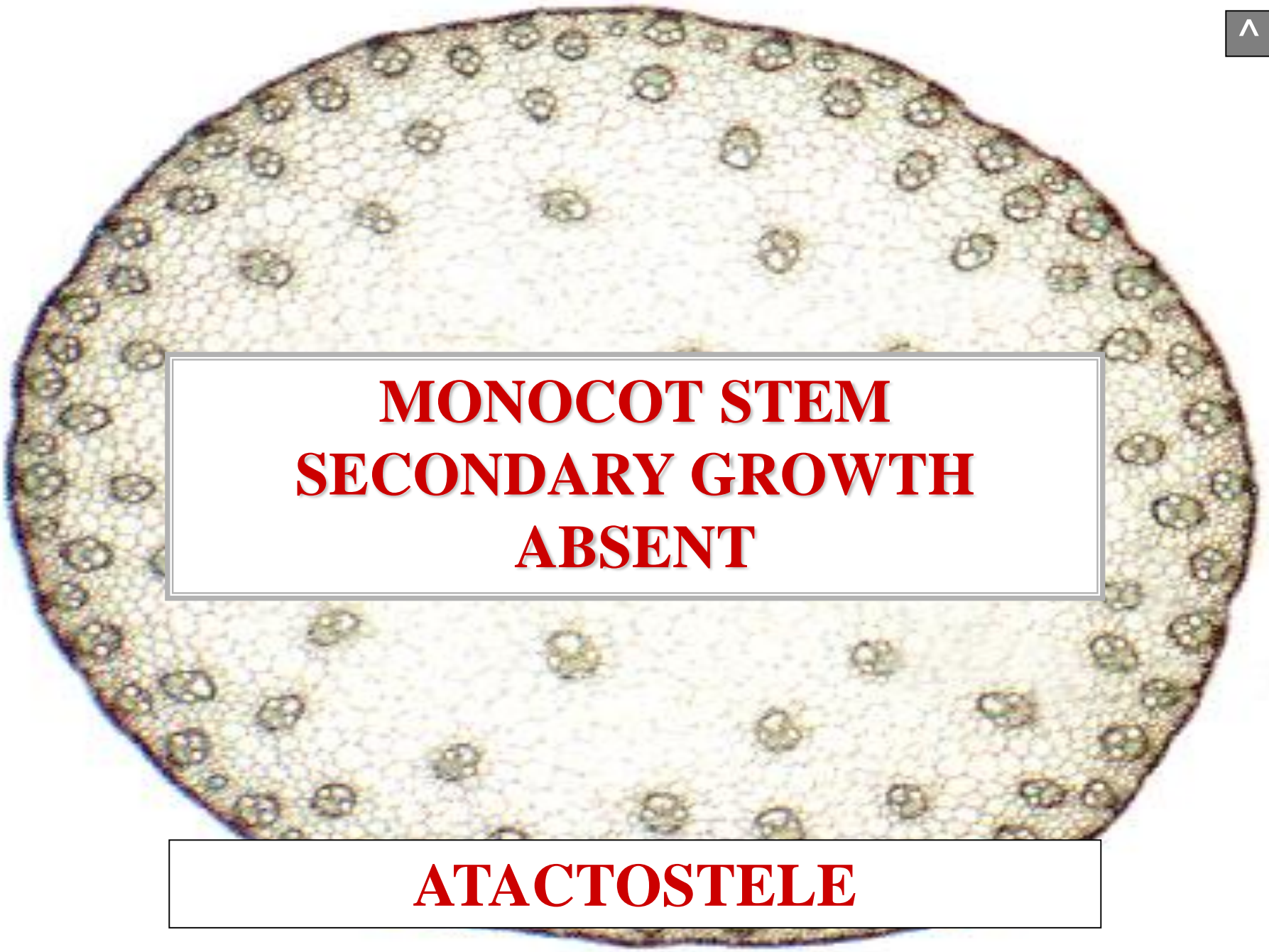

**MONOCOT STEM
SECONDARY GROWTH
ABSENT**

ATACTOSTELE



STELE SUMMARY



STELE SUMMARY DICOTS

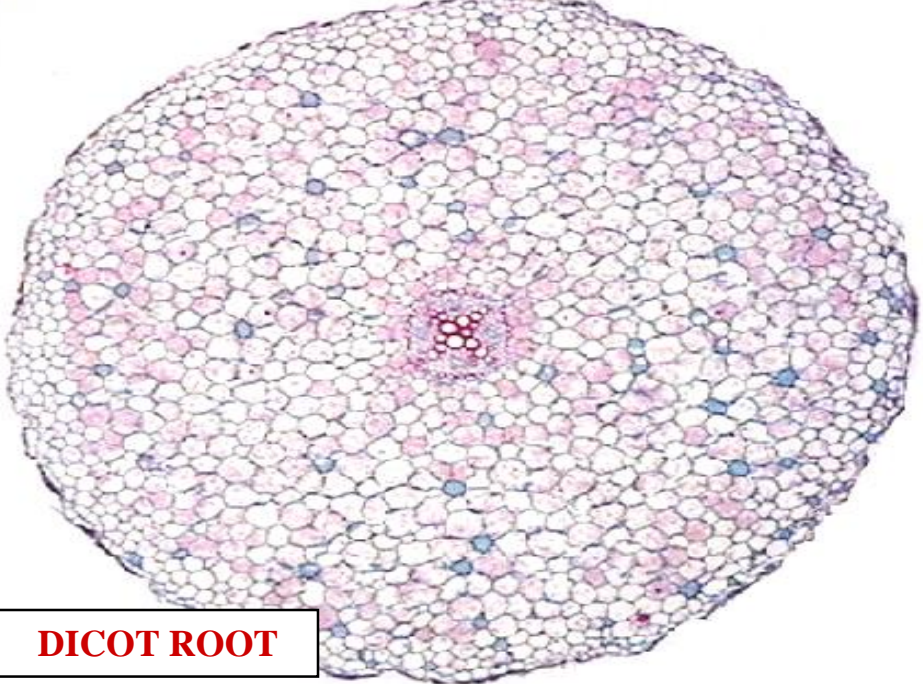

DICOT ROOT

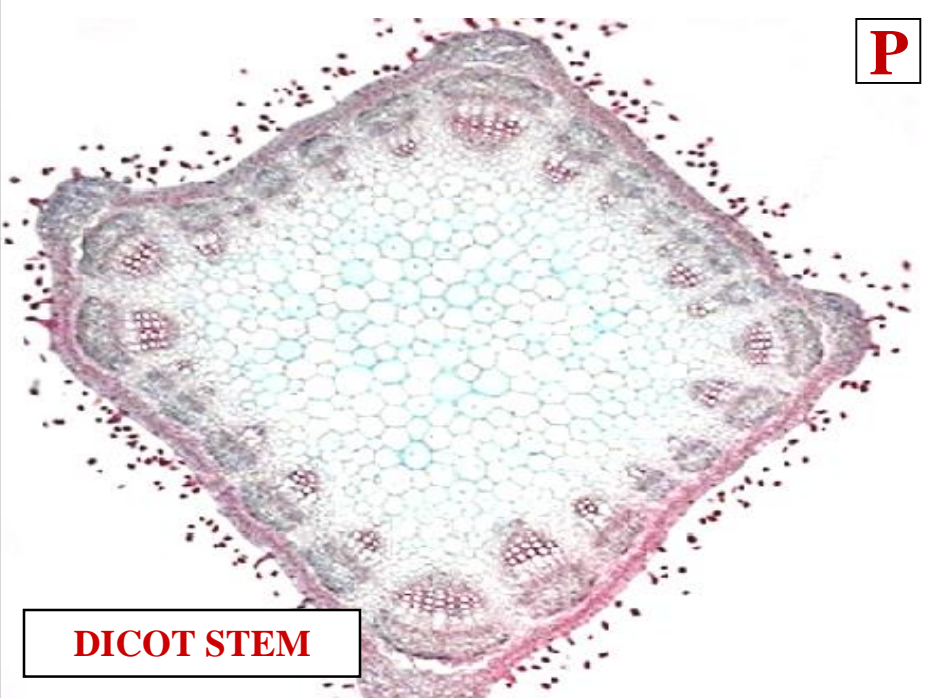

DICOT STEM

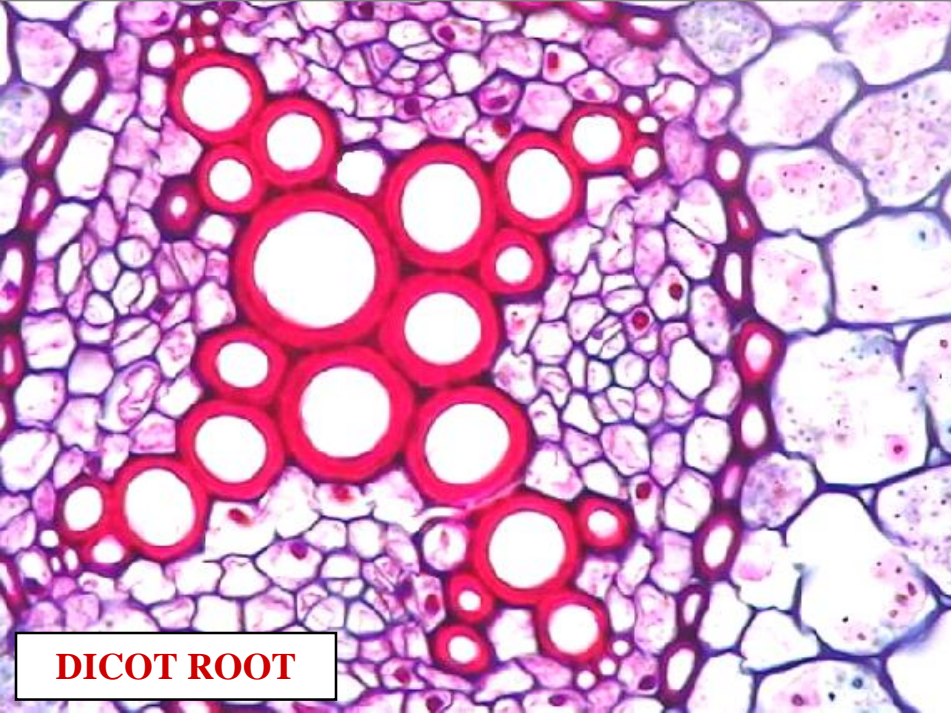

DICOT ROOT

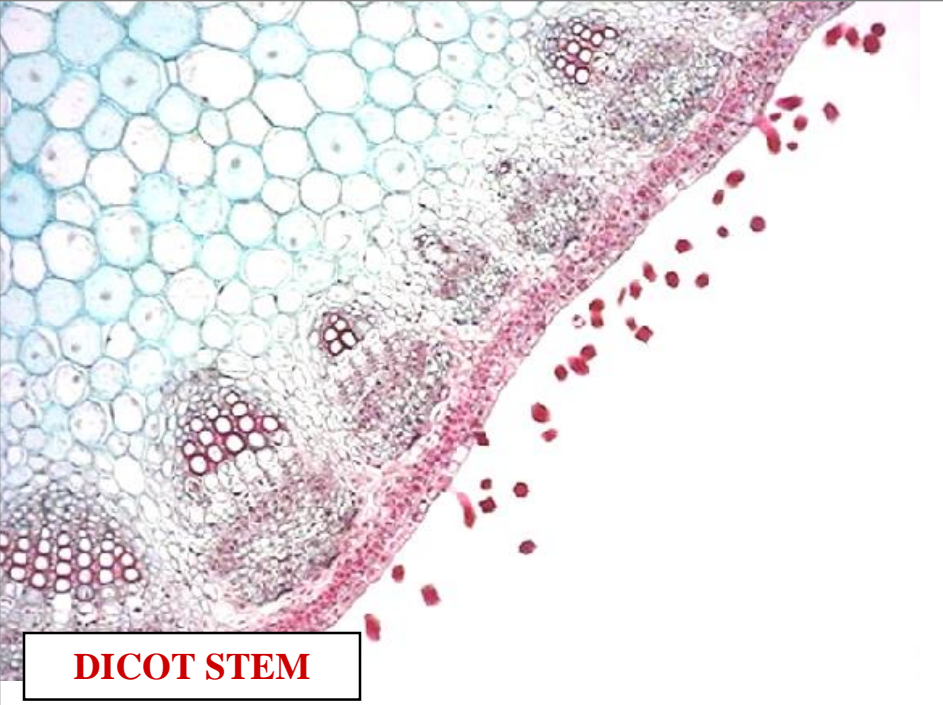

DICOT STEM

A

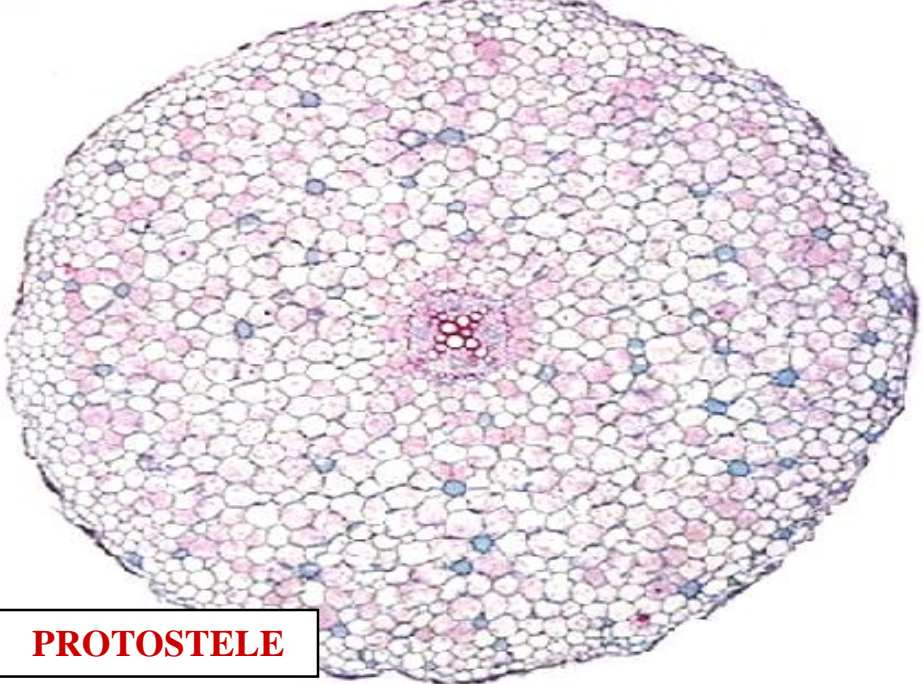

PROTOSTELE

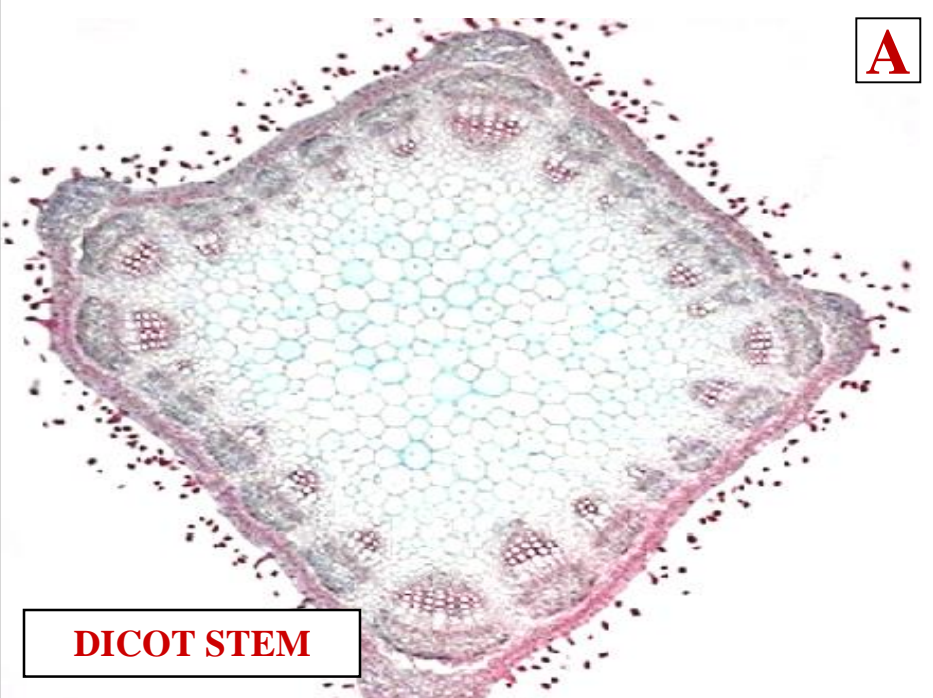

DICOT STEM

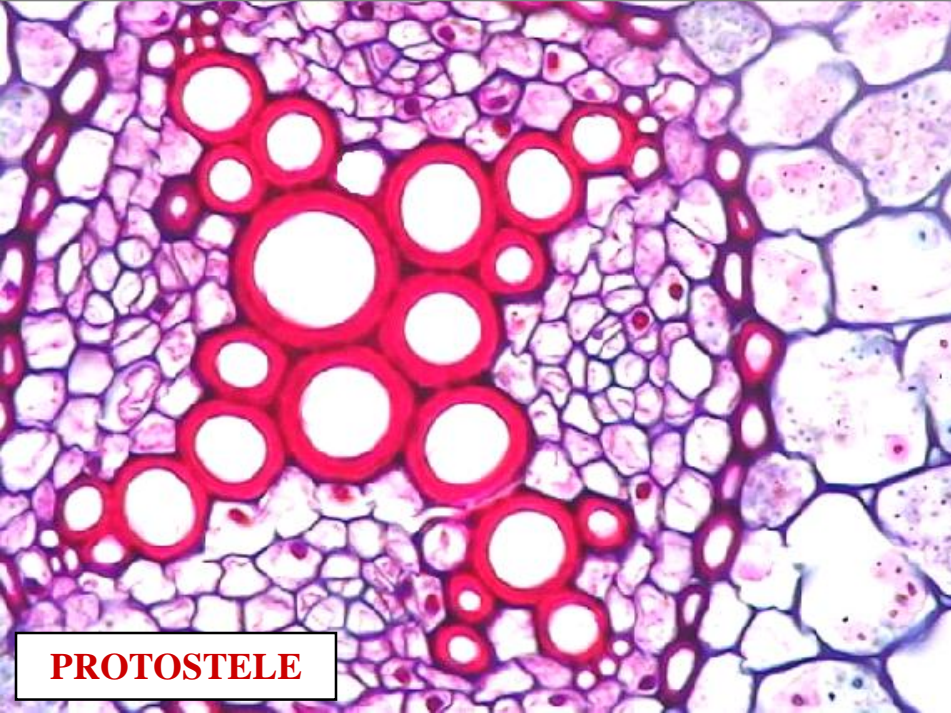

PROTOSTELE

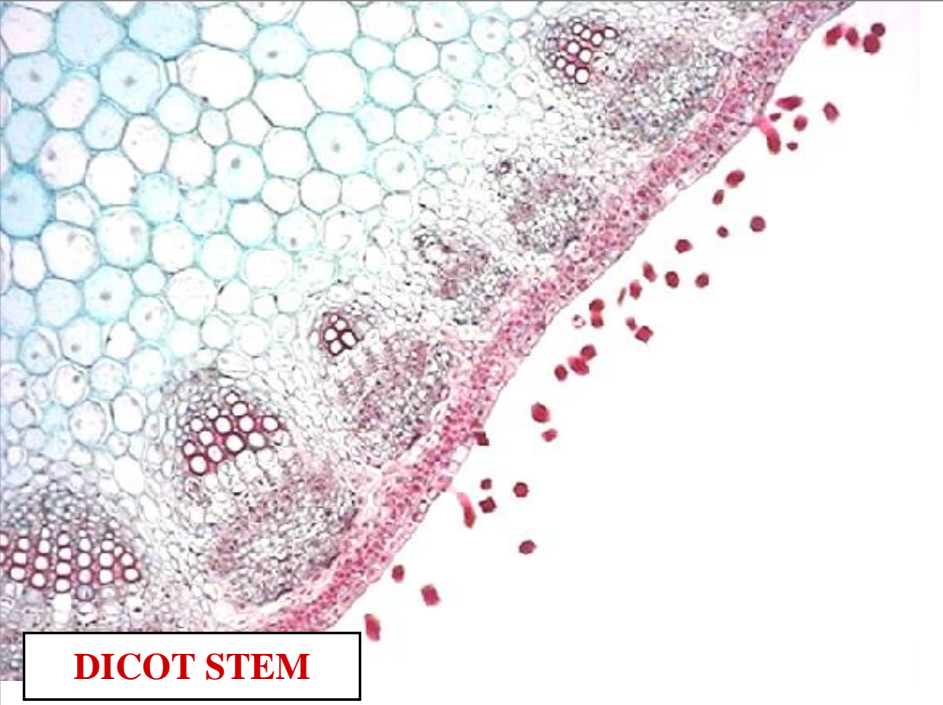

DICOT STEM

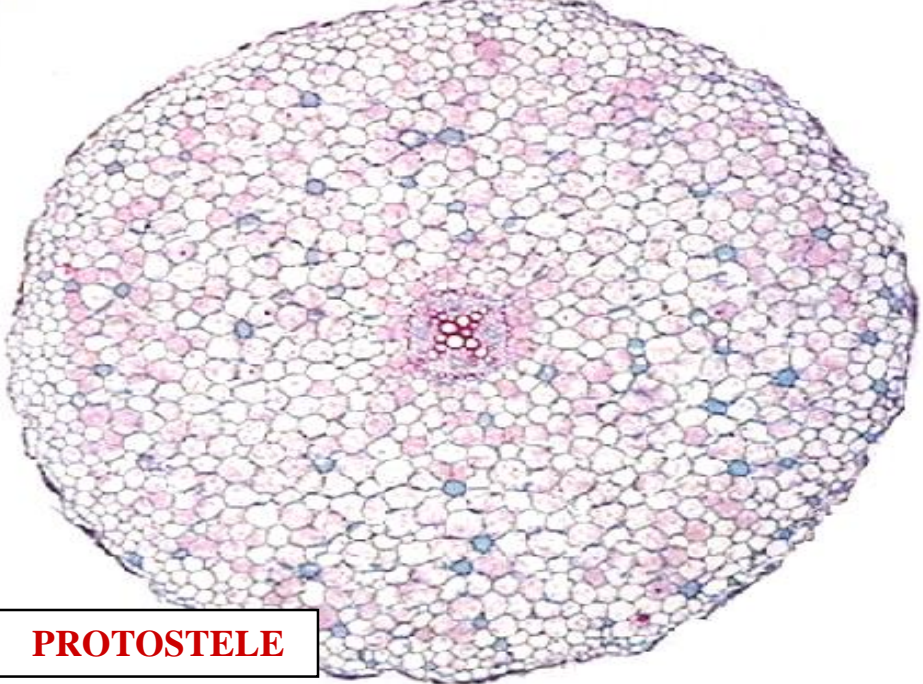

PROTOSTELE

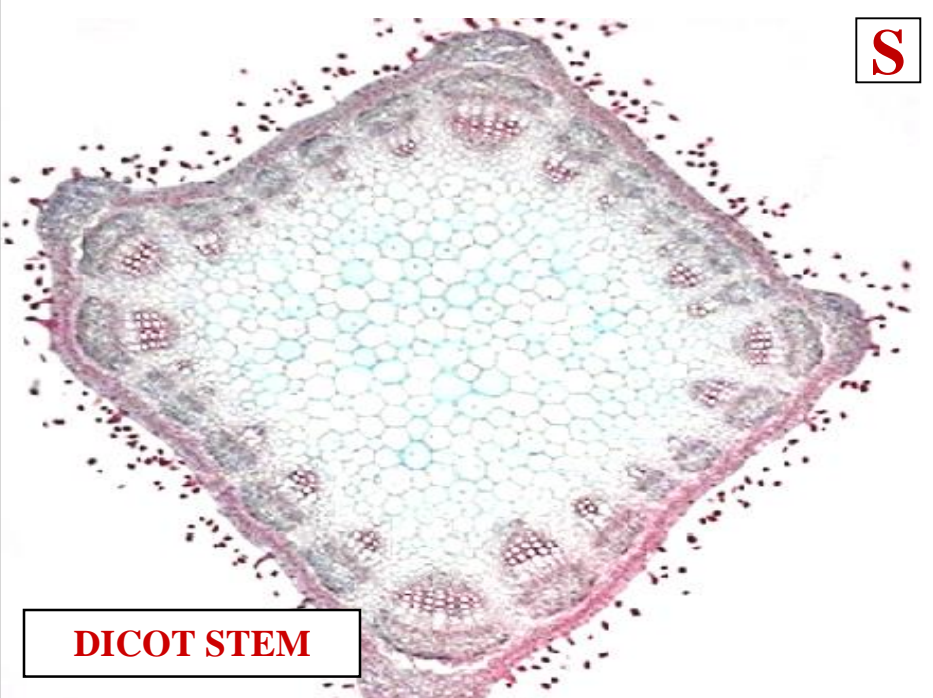

DICOT STEM

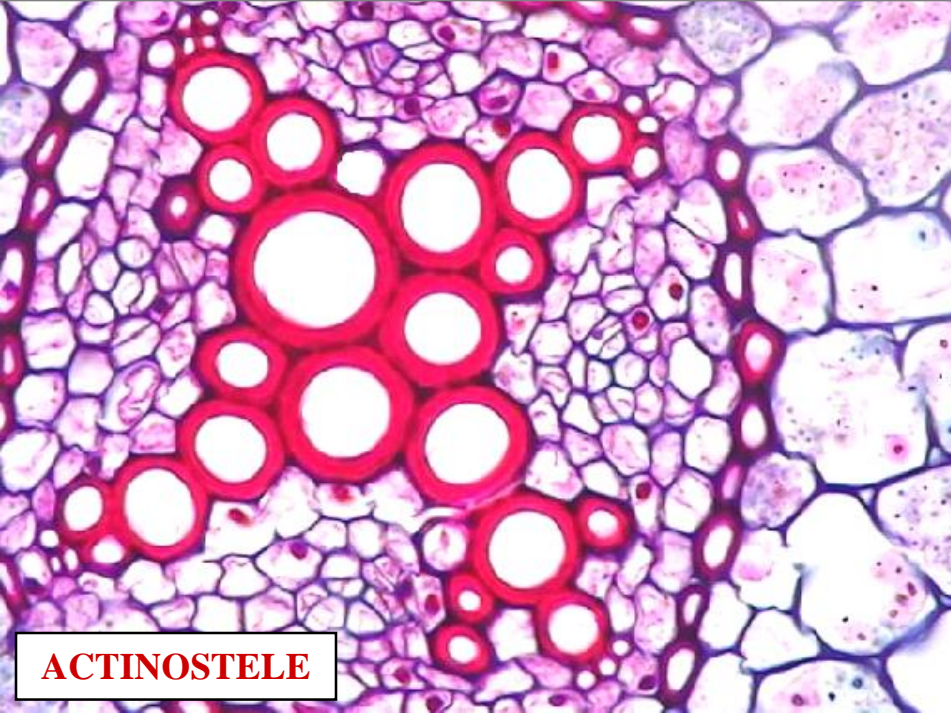

ACTINOSTELE

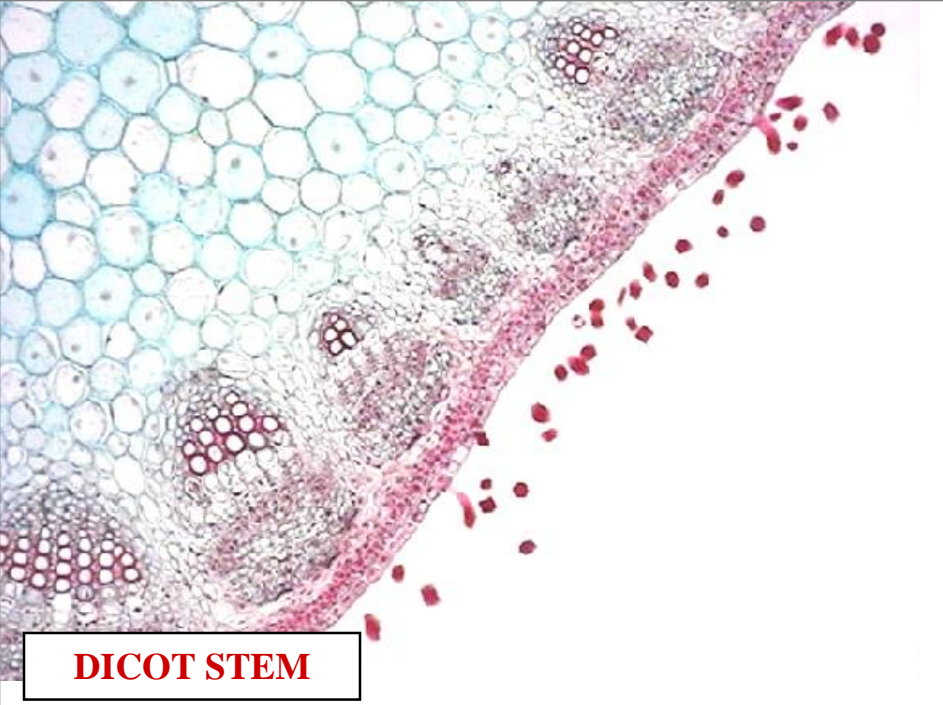

DICOT STEM

E

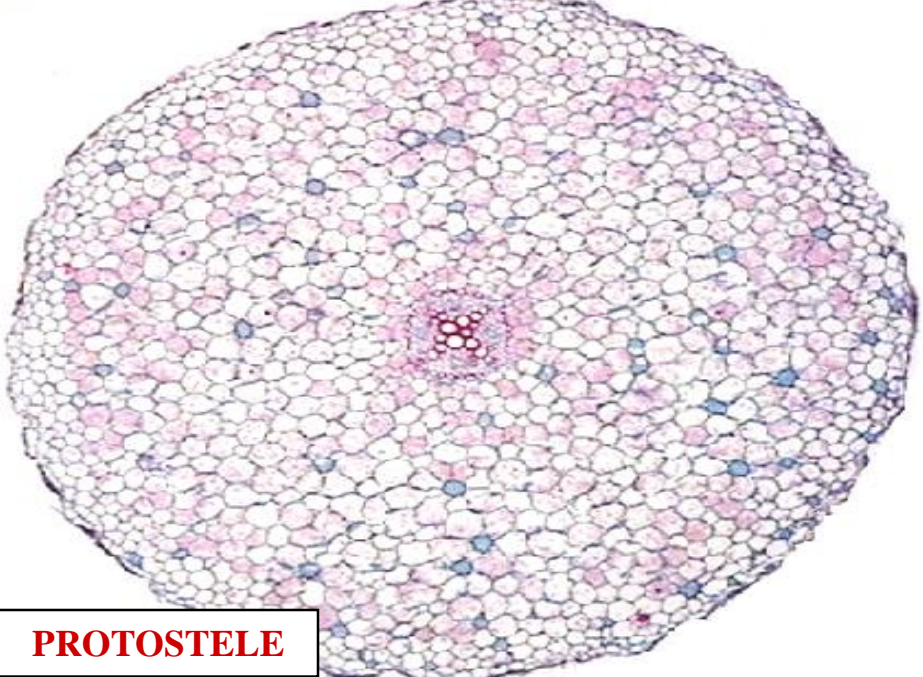

PROTOSTELE



SIPHONOSTELE

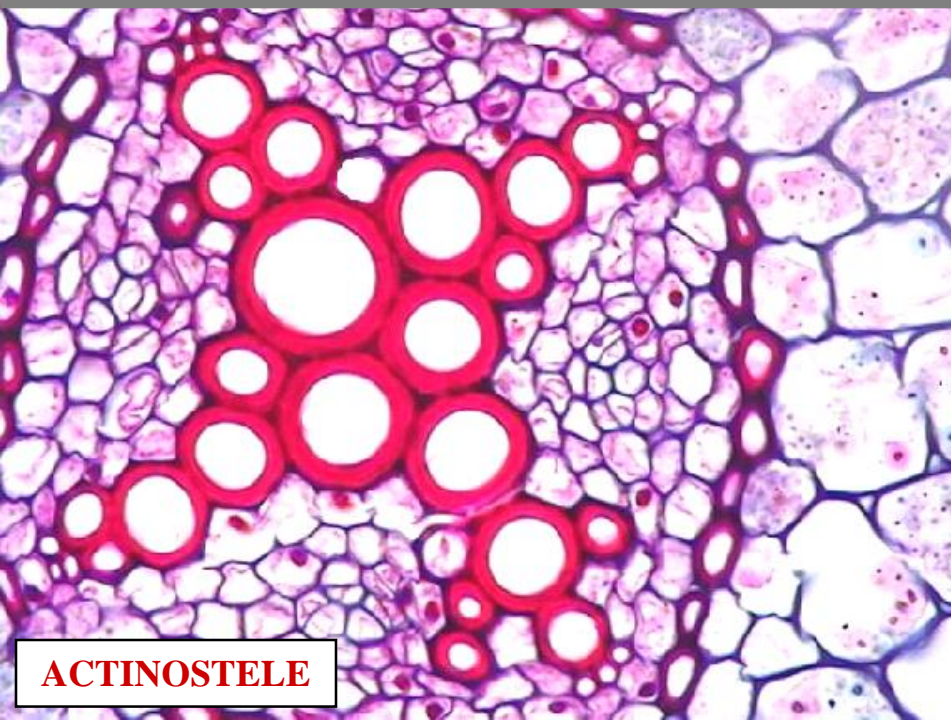

ACTINOSTELE

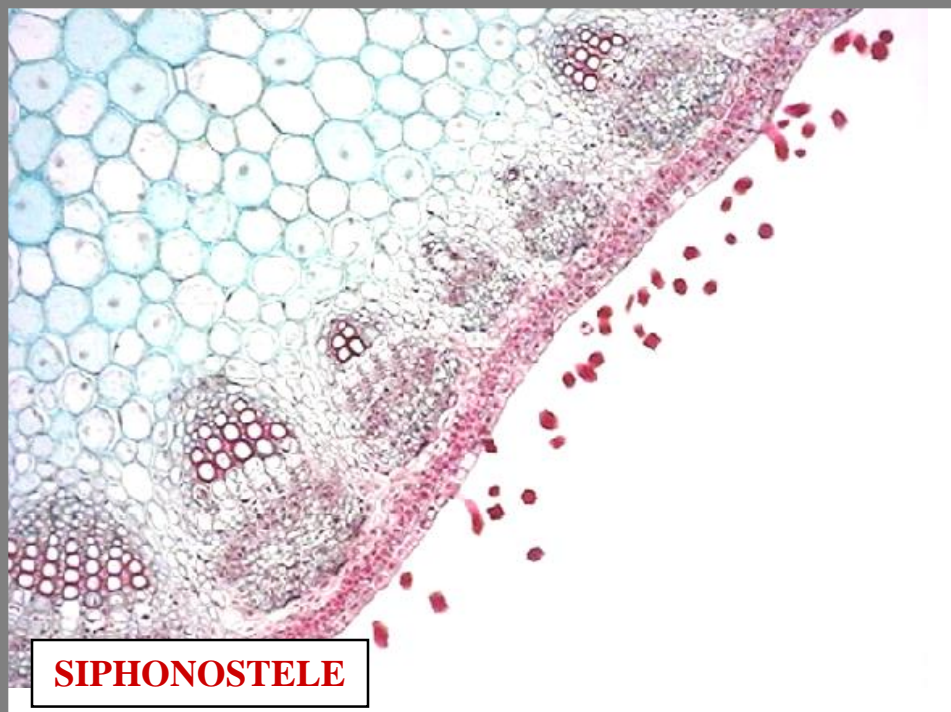

SIPHONOSTELE

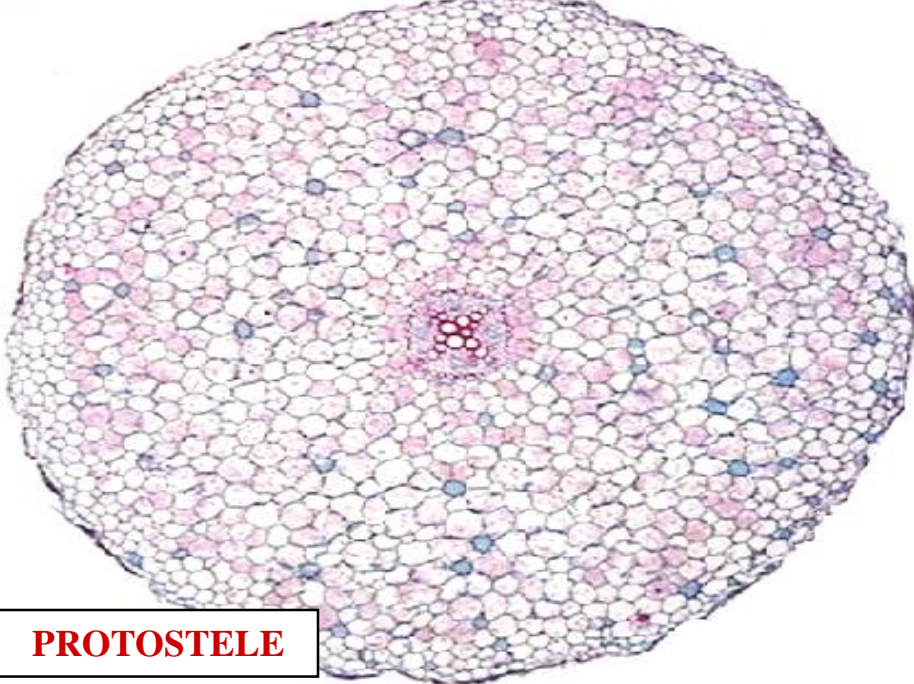

PROTOSTELE



SIPHONOSTELE

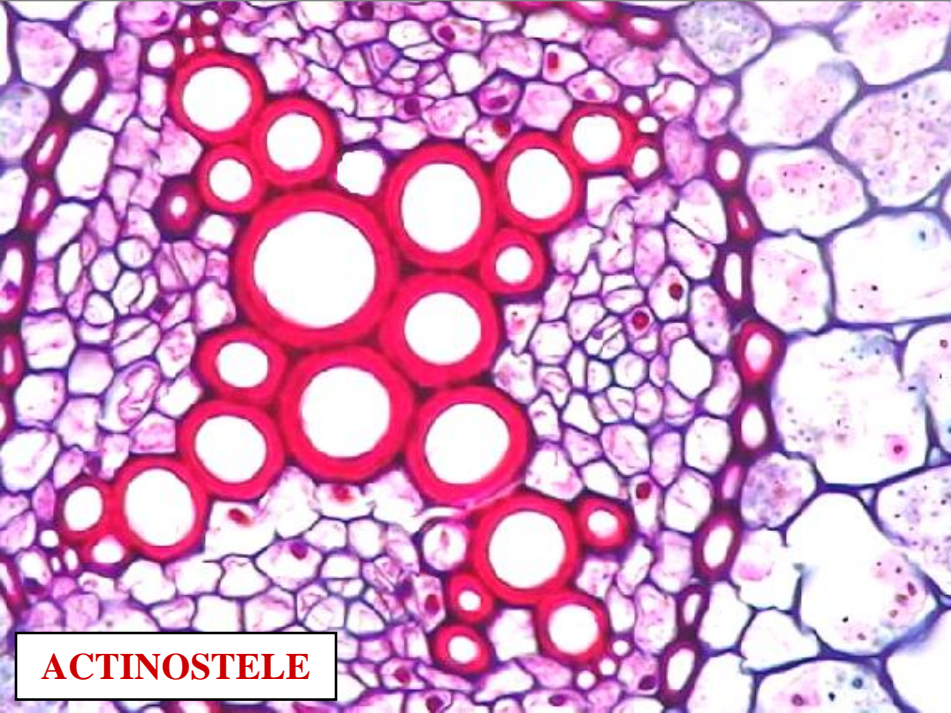

ACTINOSTELE

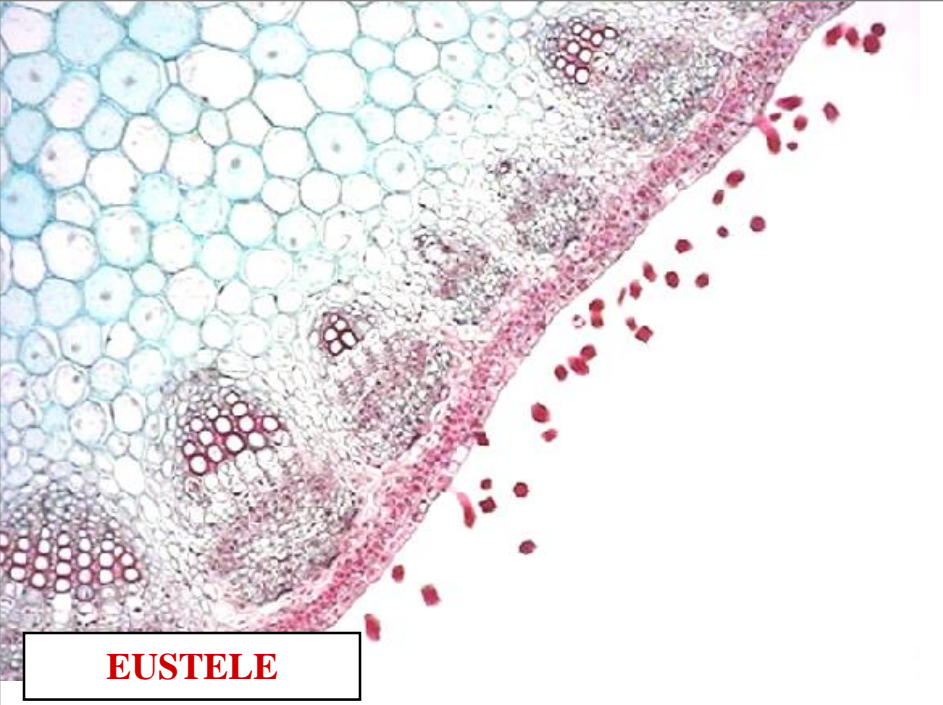

EUSTELE





STELE SUMMARY MONOCOTS

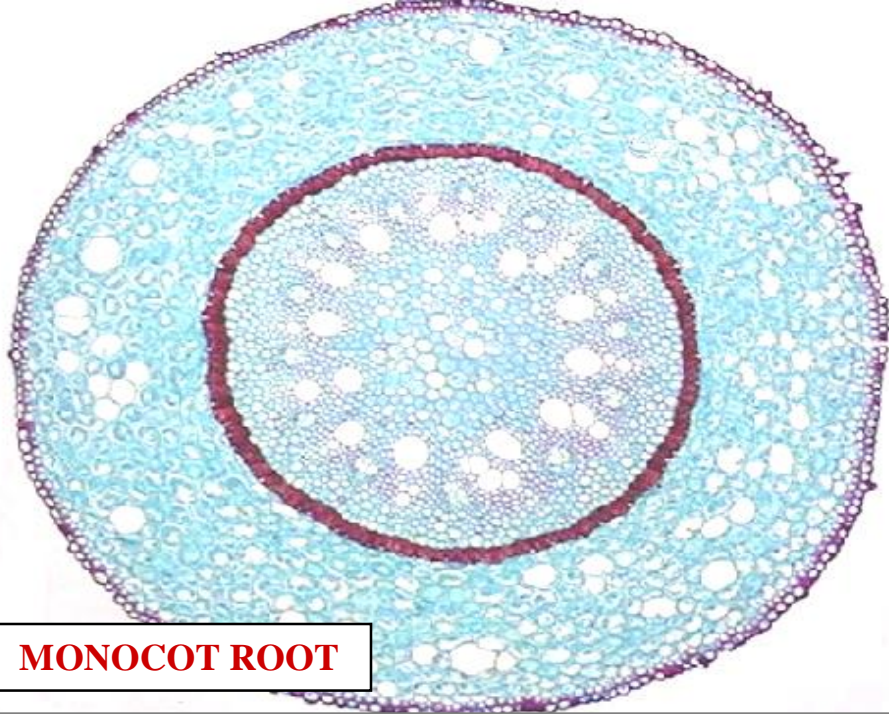

MONOCOT ROOT

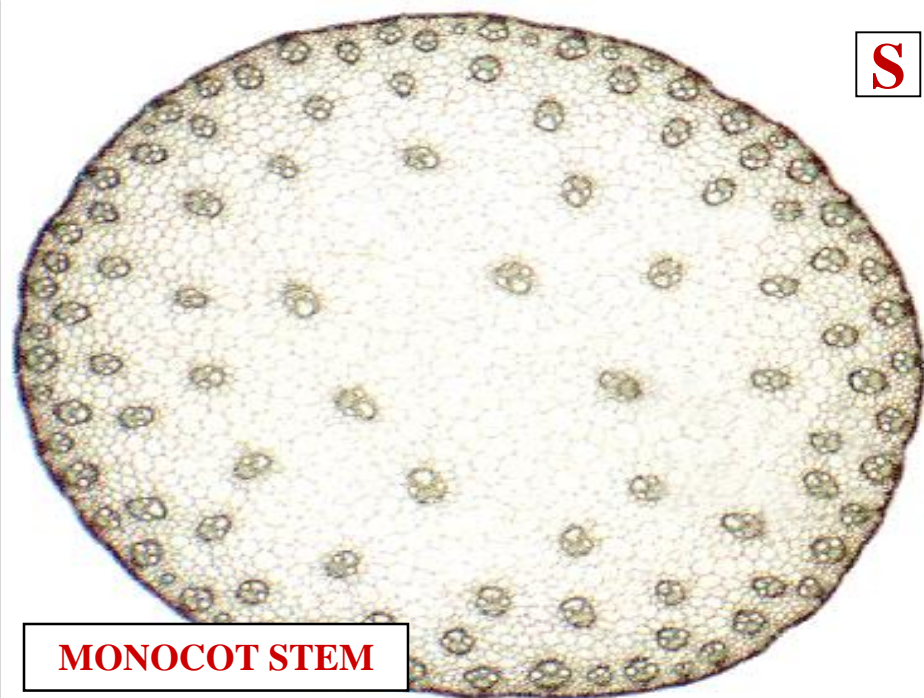

MONOCOT STEM

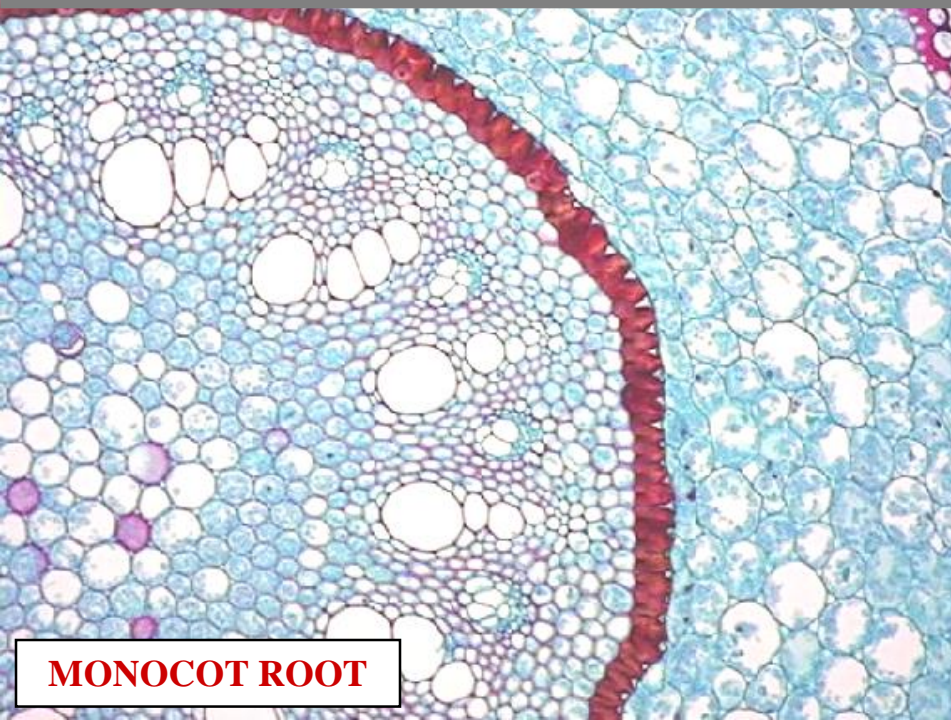

MONOCOT ROOT

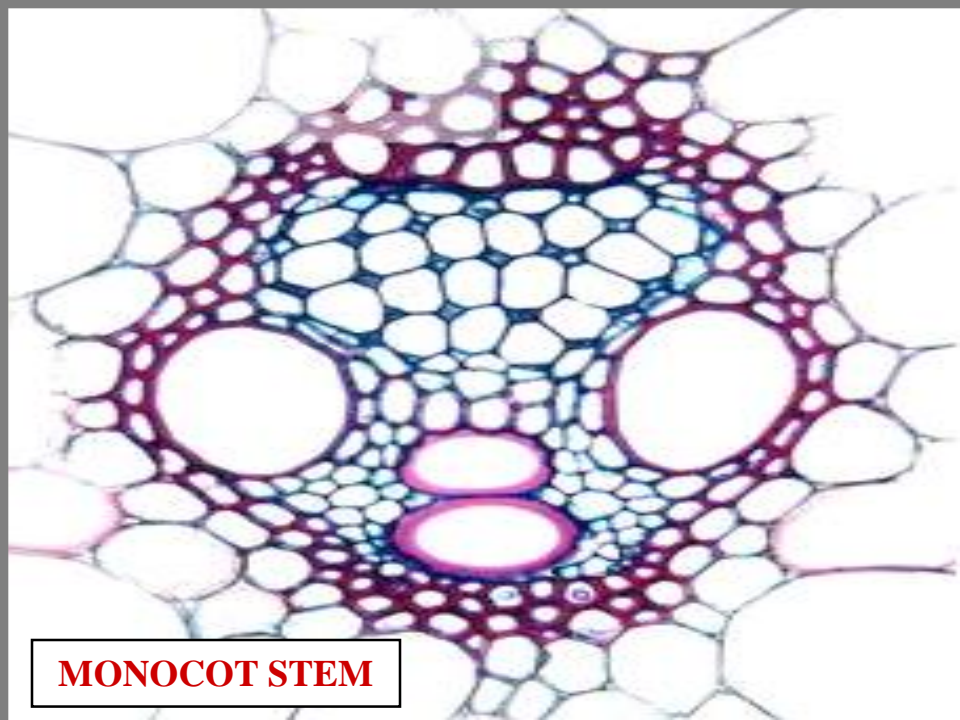

MONOCOT STEM

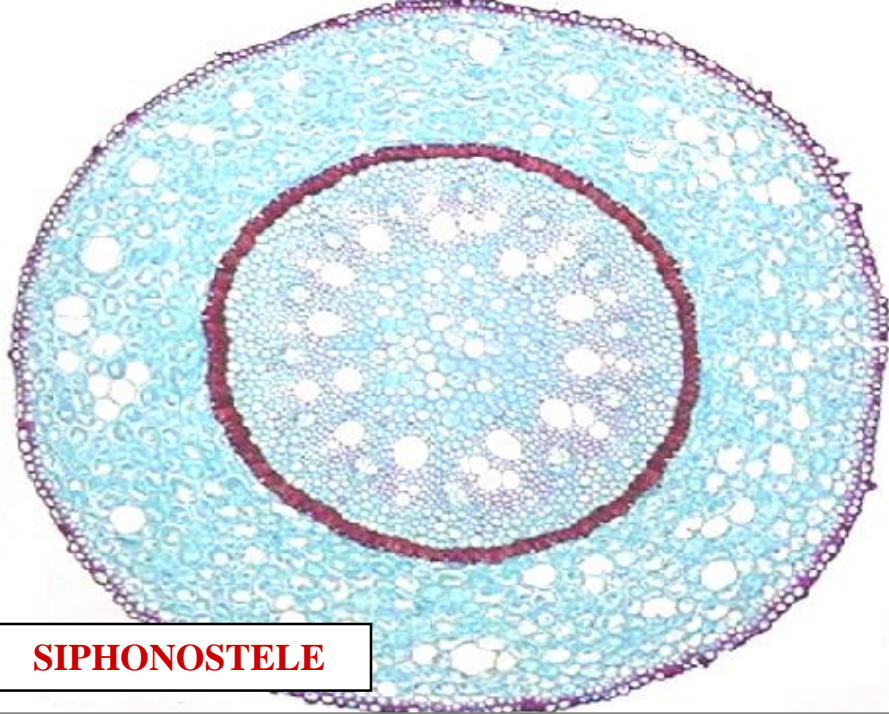

SIPHONOSTELE

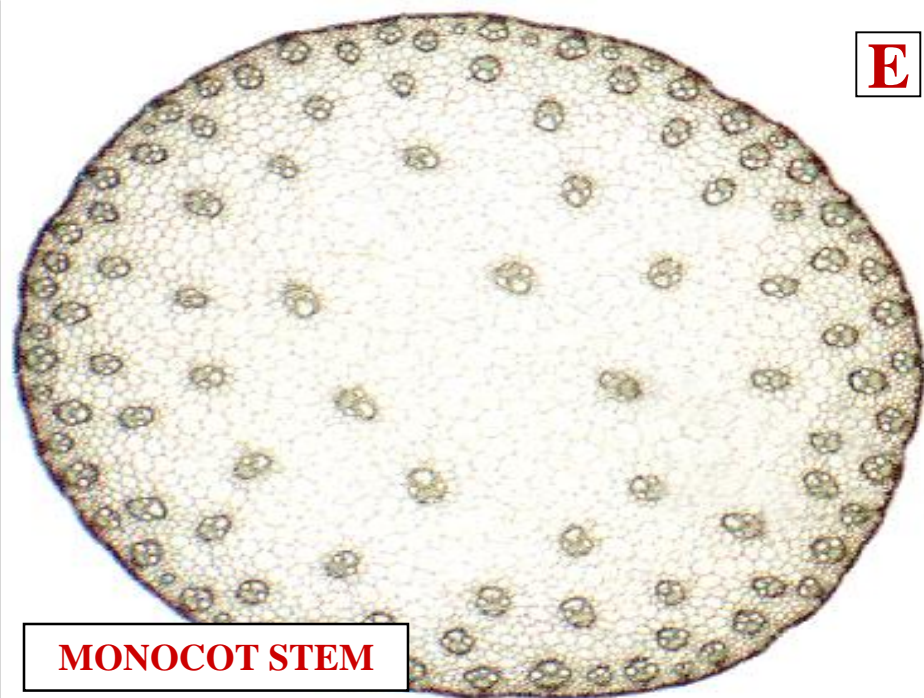

E

MONOCOT STEM

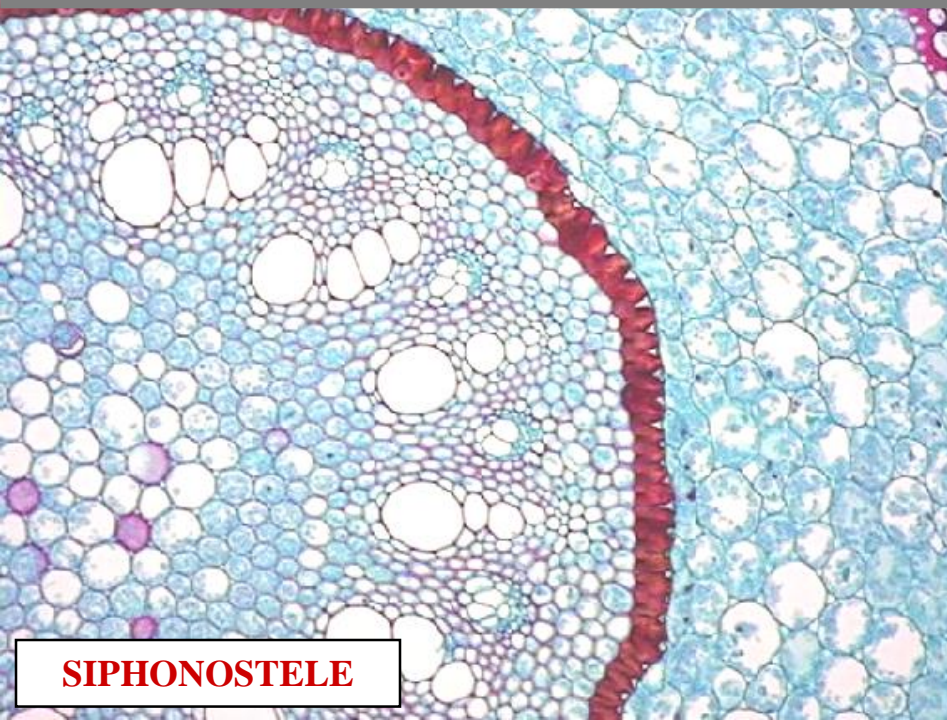

SIPHONOSTELE

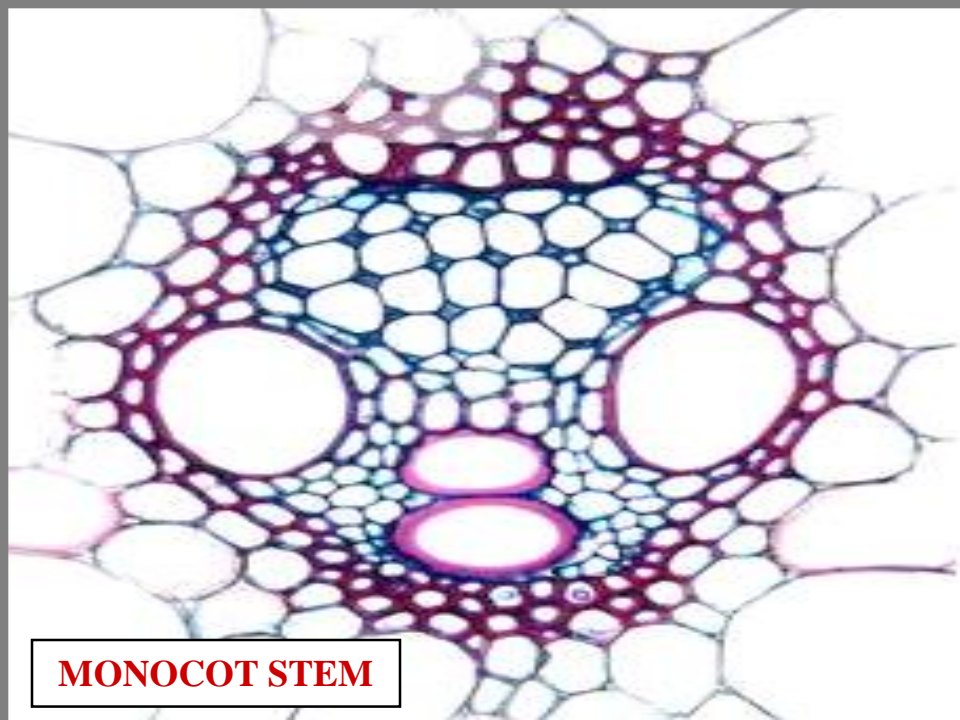

MONOCOT STEM

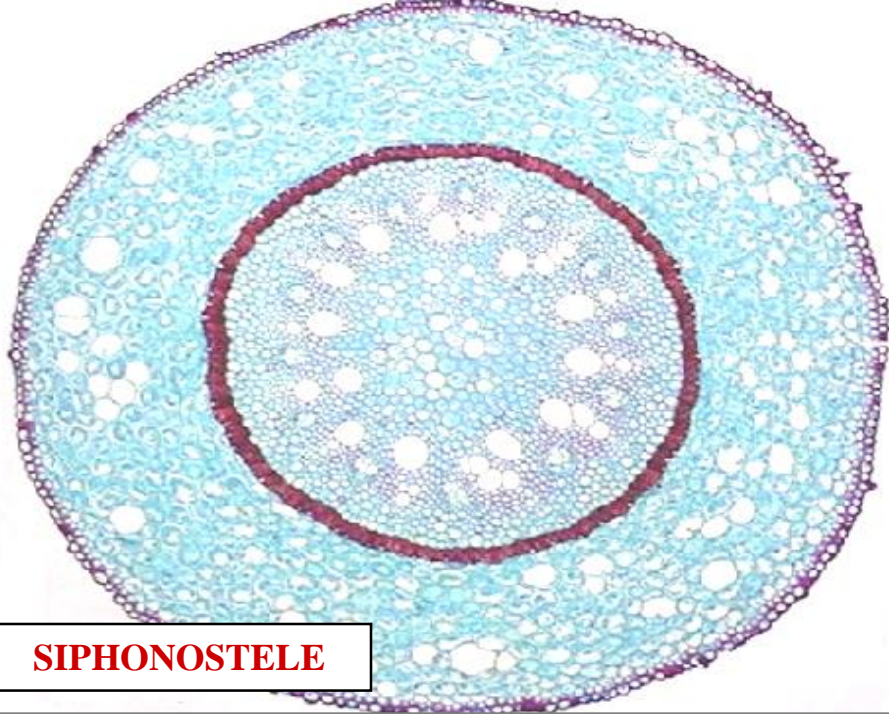

SIPHONOSTELE

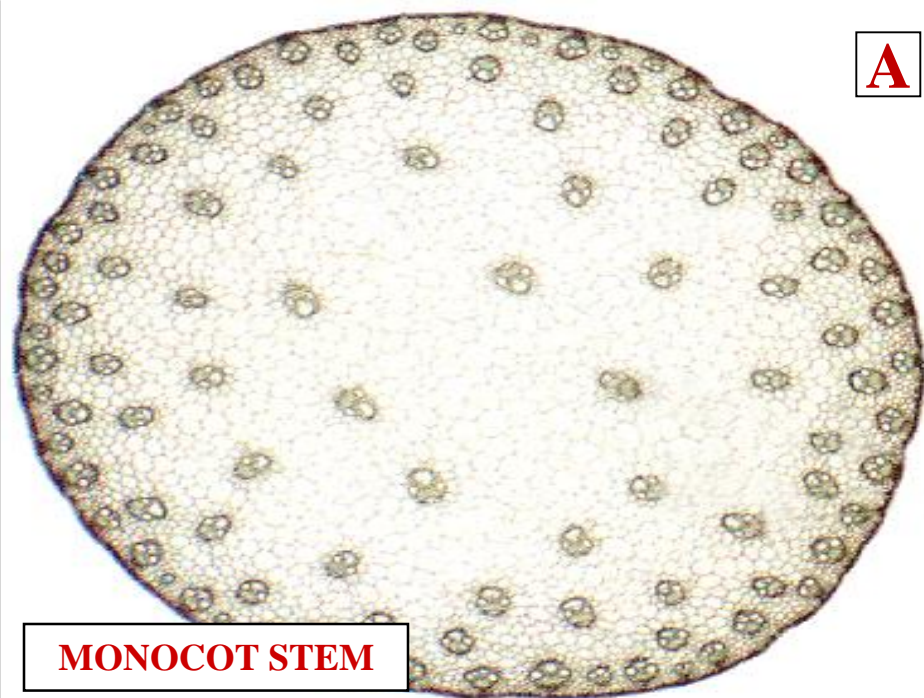

A

MONOCOT STEM

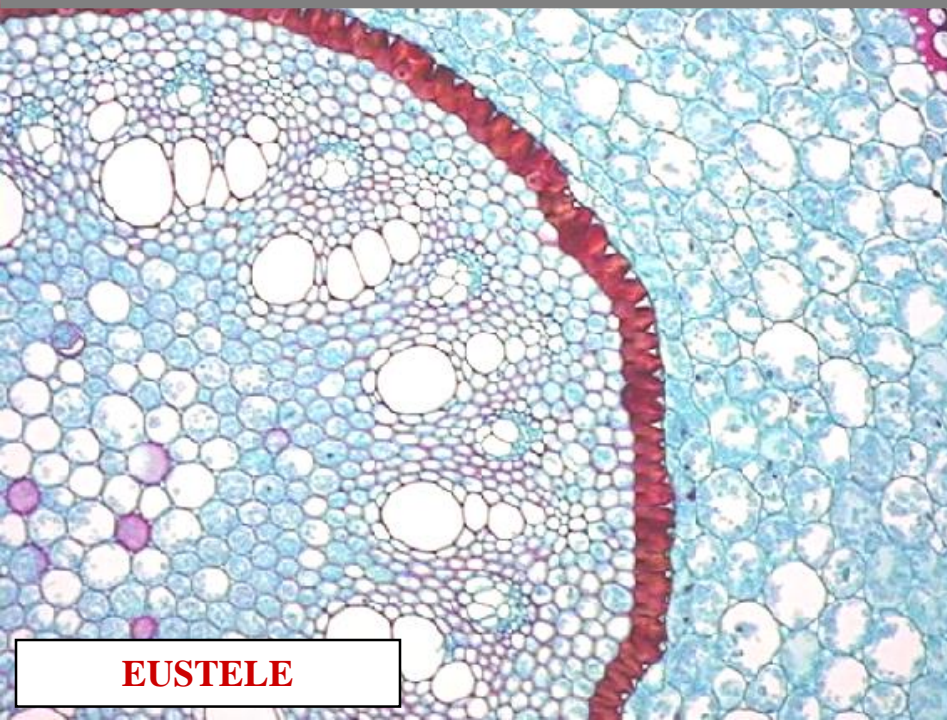

EUSTELE

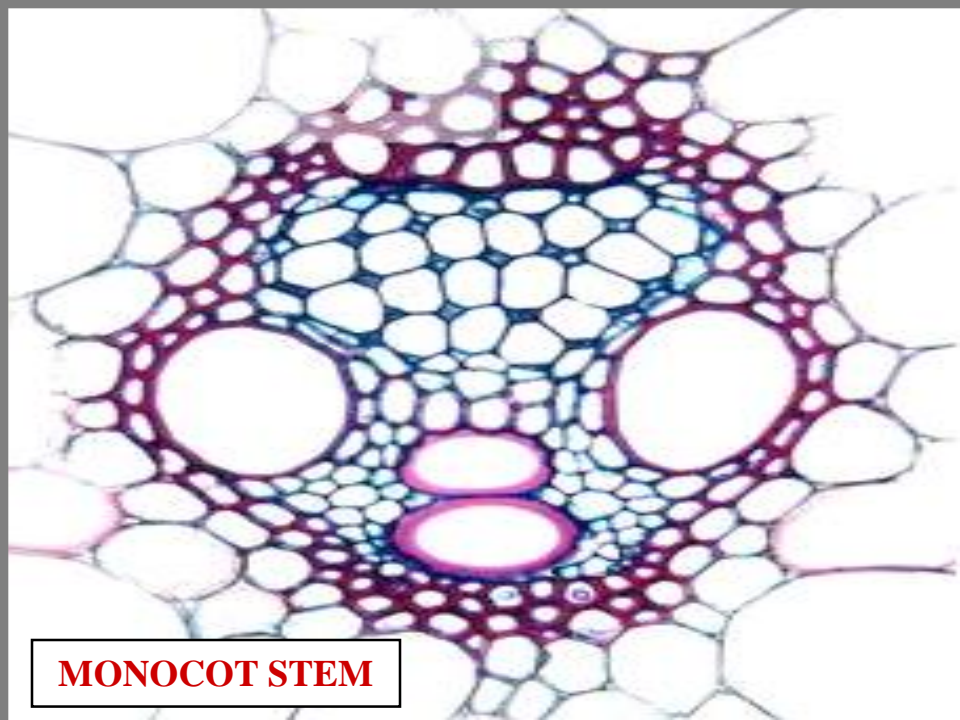

MONOCOT STEM

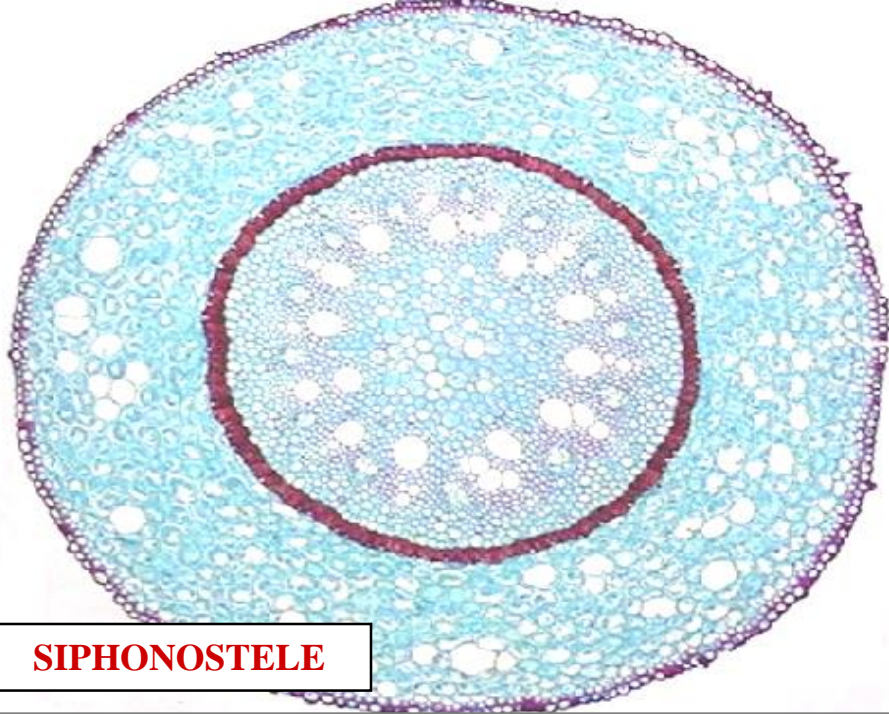

SIPHONOSTELE

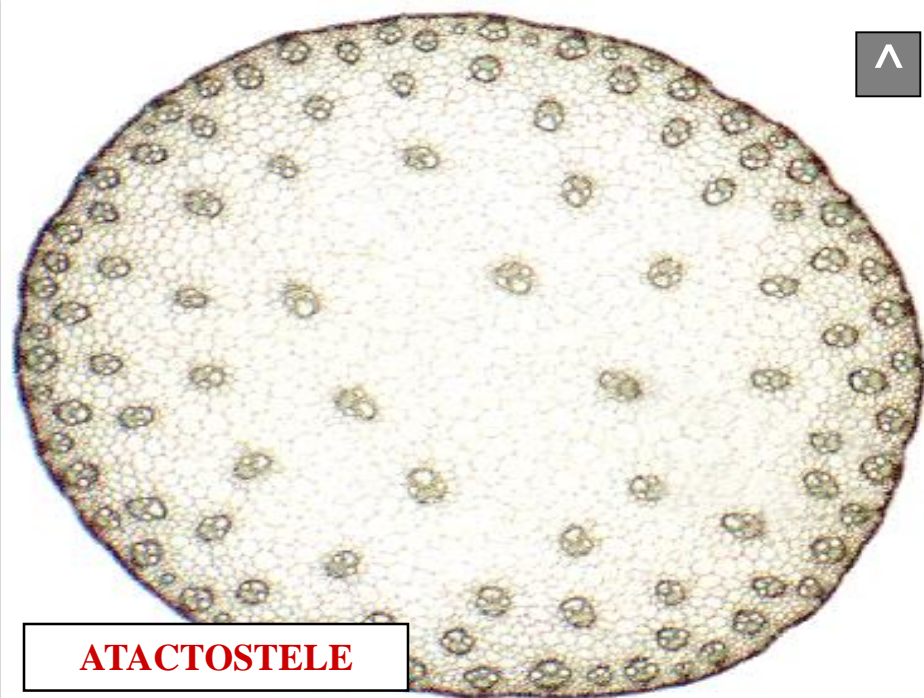

ATACTOSTELE

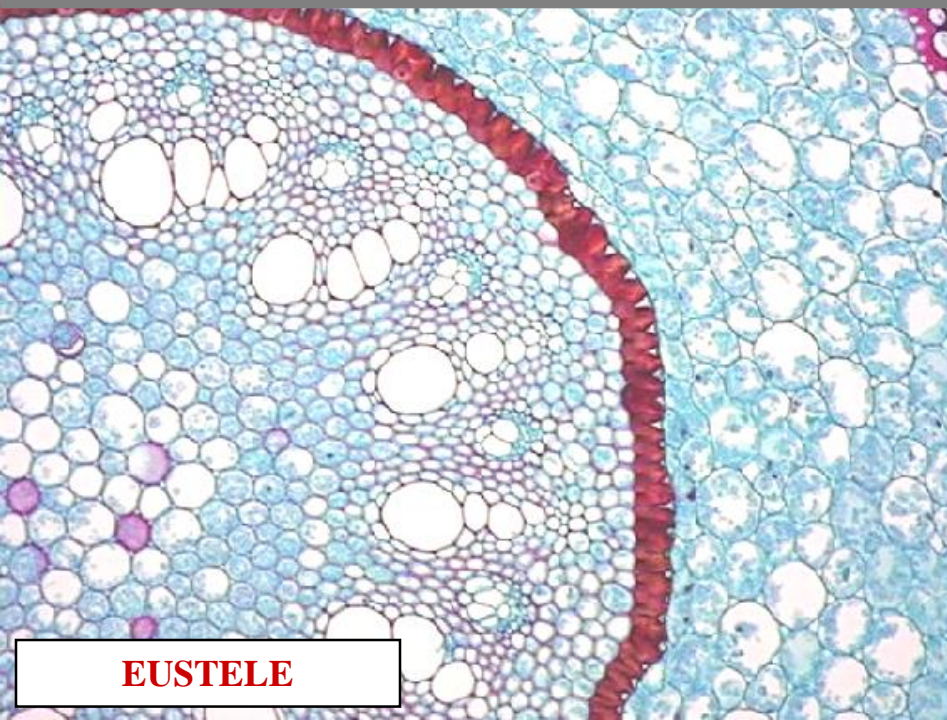

EUSTELE

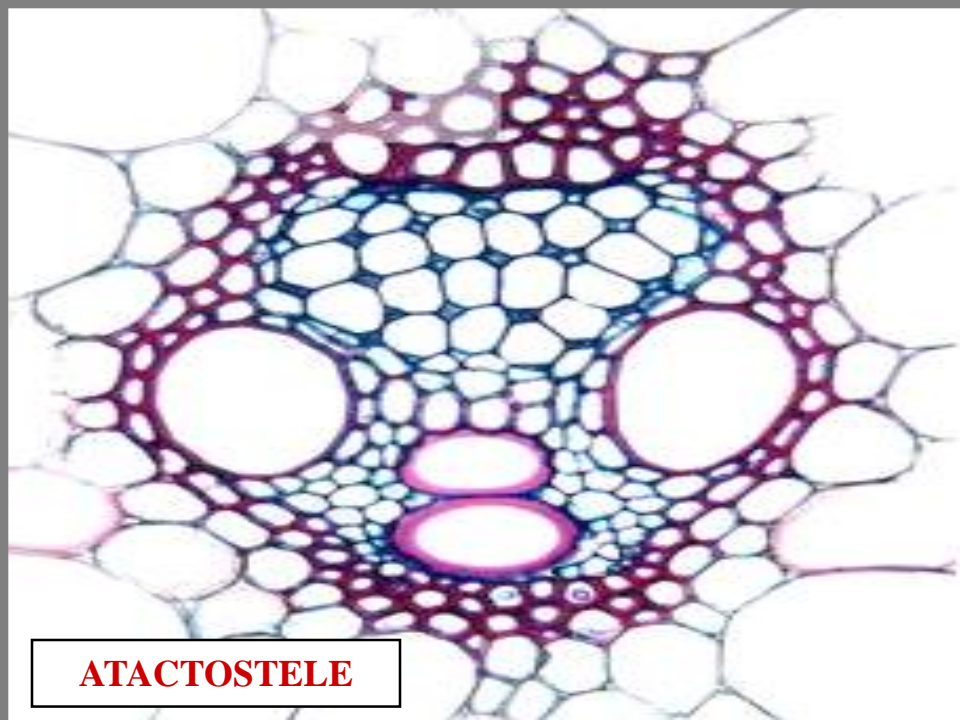

ATACTOSTELE



STEM MORPHOLOGY

N

[Blank box]



?



[Blank box]



[Blank box]



?

[Blank box]



ANGIOSPERM STEM

?

[Blank box]



NODE

[Blank box]



NODE

[Blank box]



[Blank box]



ANGIOSPERM STEM

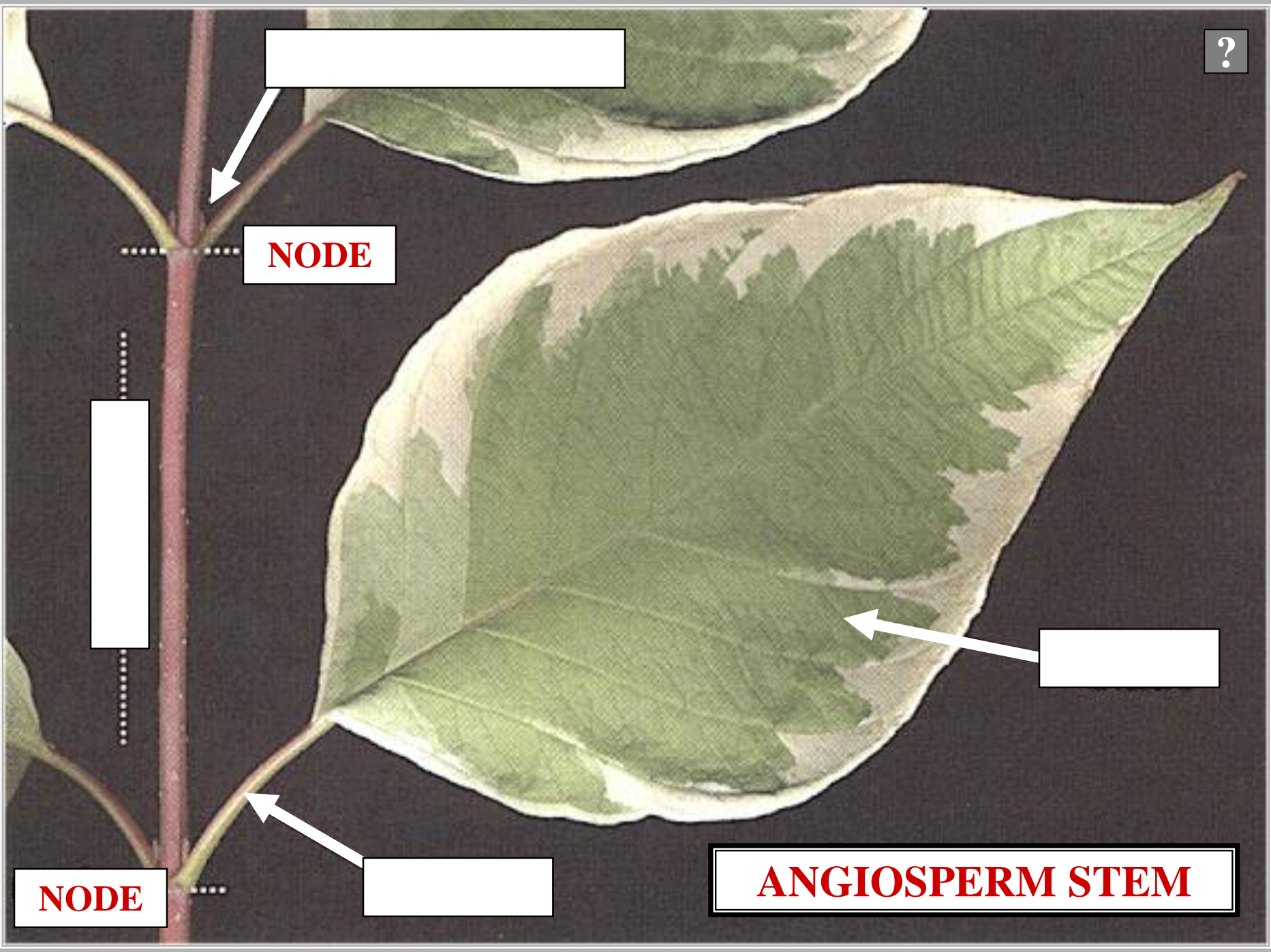

I

[Blank box]



NODE



[Blank box]
?
[Blank box]



[Blank box]



[Blank box]



NODE



ANGIOSPERM STEM

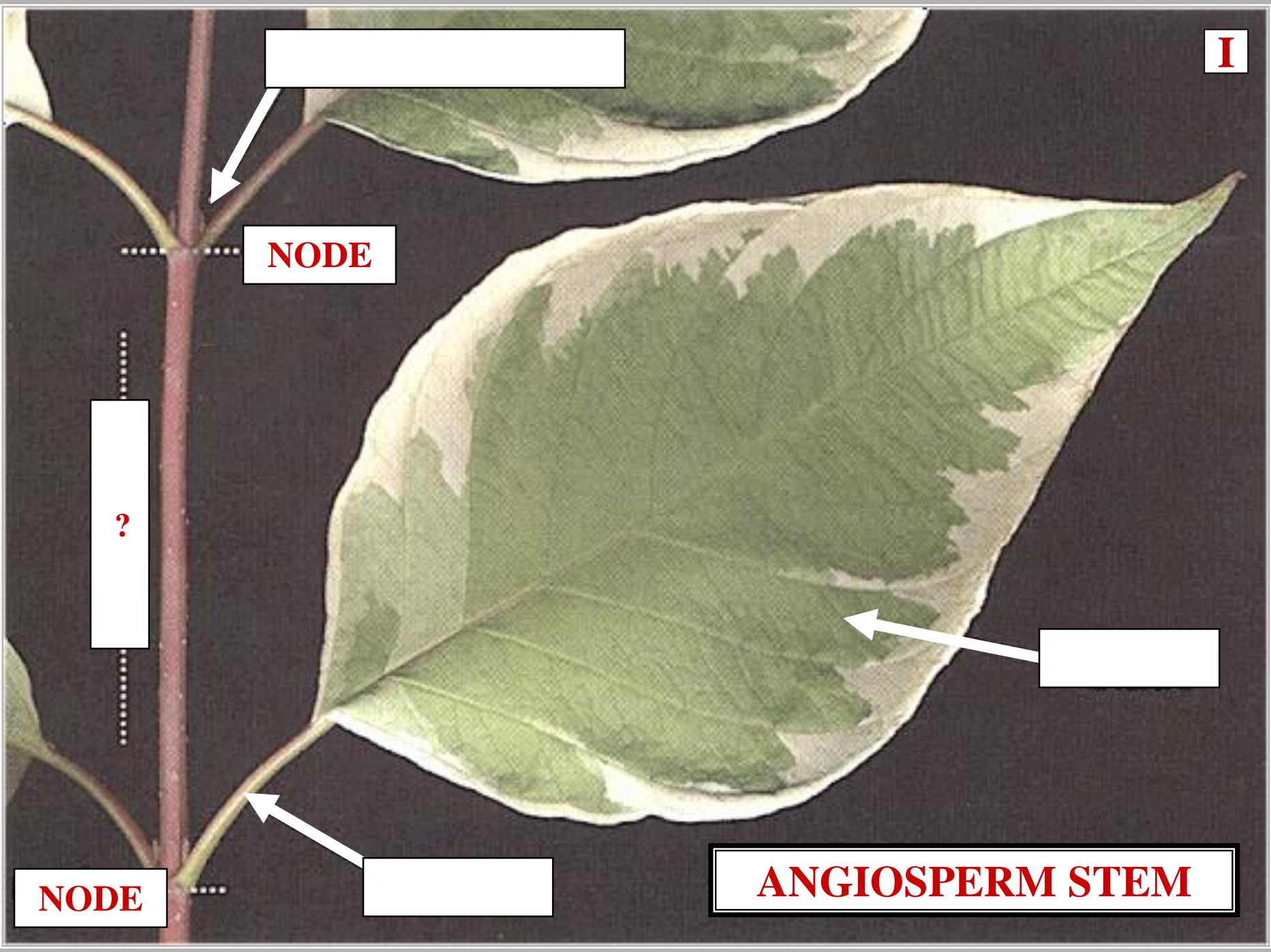

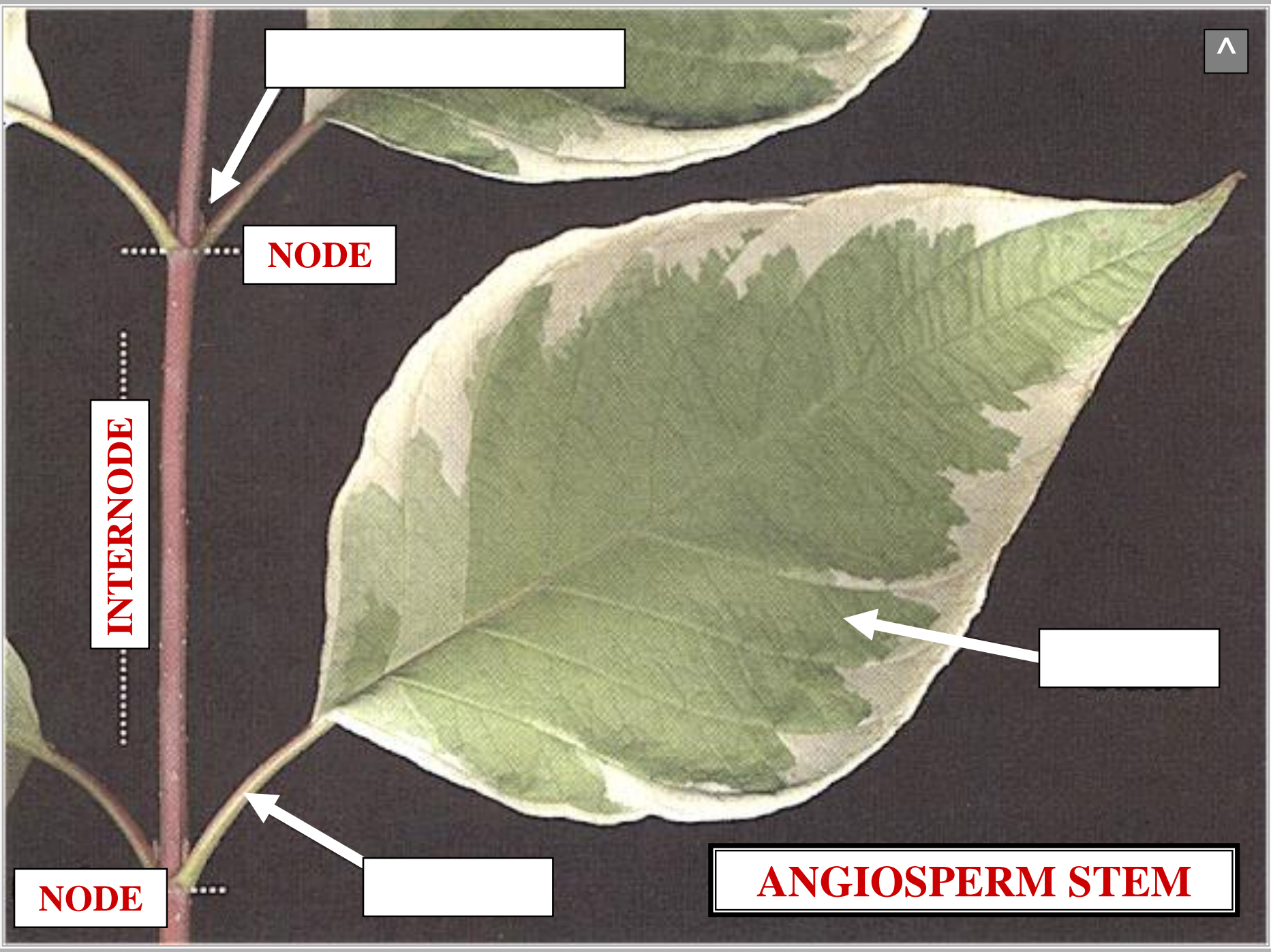

[Blank white box]



NODE

INTERNODE

[Blank white box]



[Blank white box]



NODE

ANGIOSPERM STEM



LEAF



QUESTION

**HOW IS A LEAF
LOCATED UPON
A STEM?**

QUESTION

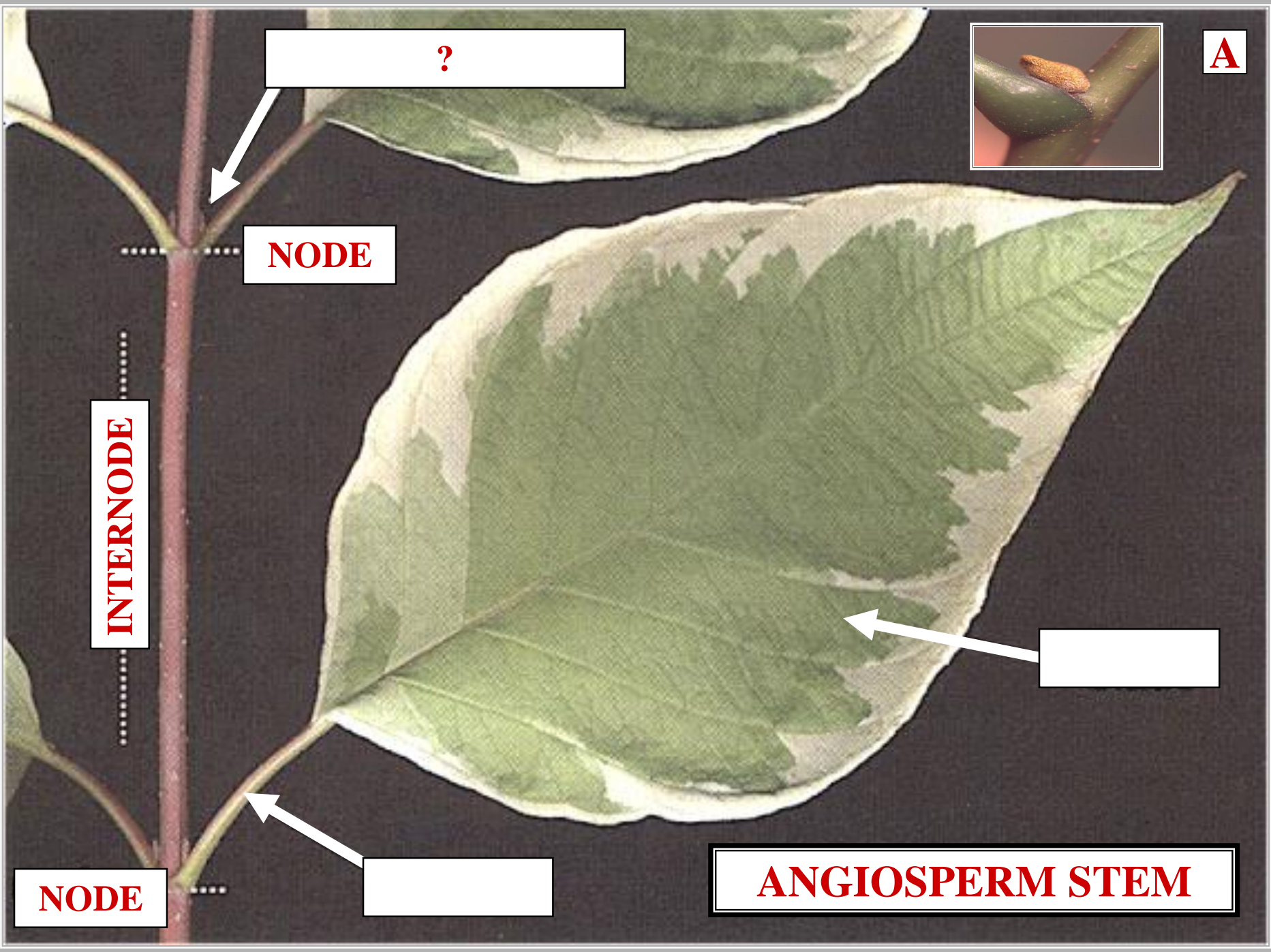

?



A

NODE

INTERNODE

NODE

ANGIOSPERM STEM

AXILLARY BUD

NODE

INTERNODE

NODE

ANGIOSPERM STEM

L

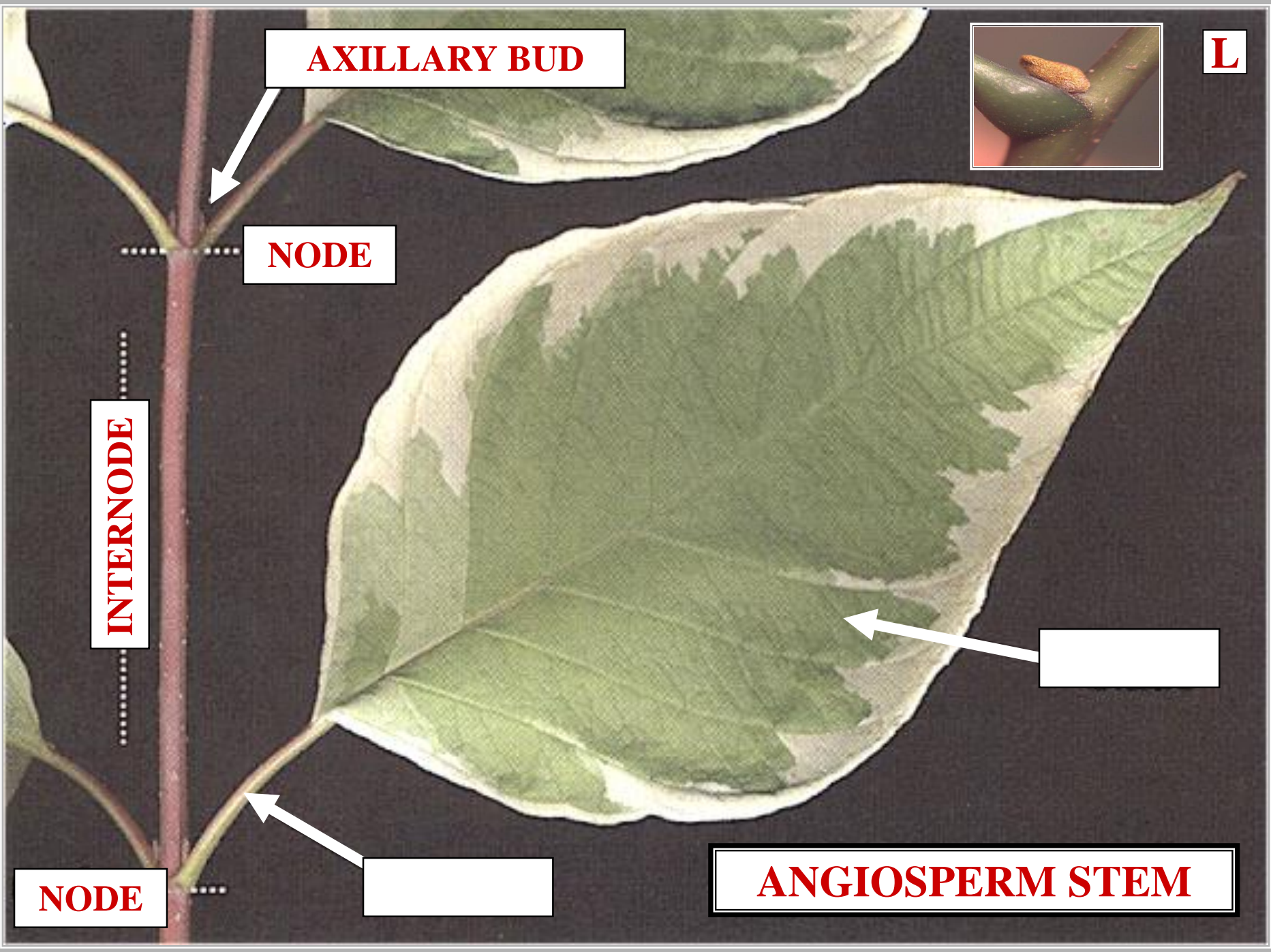

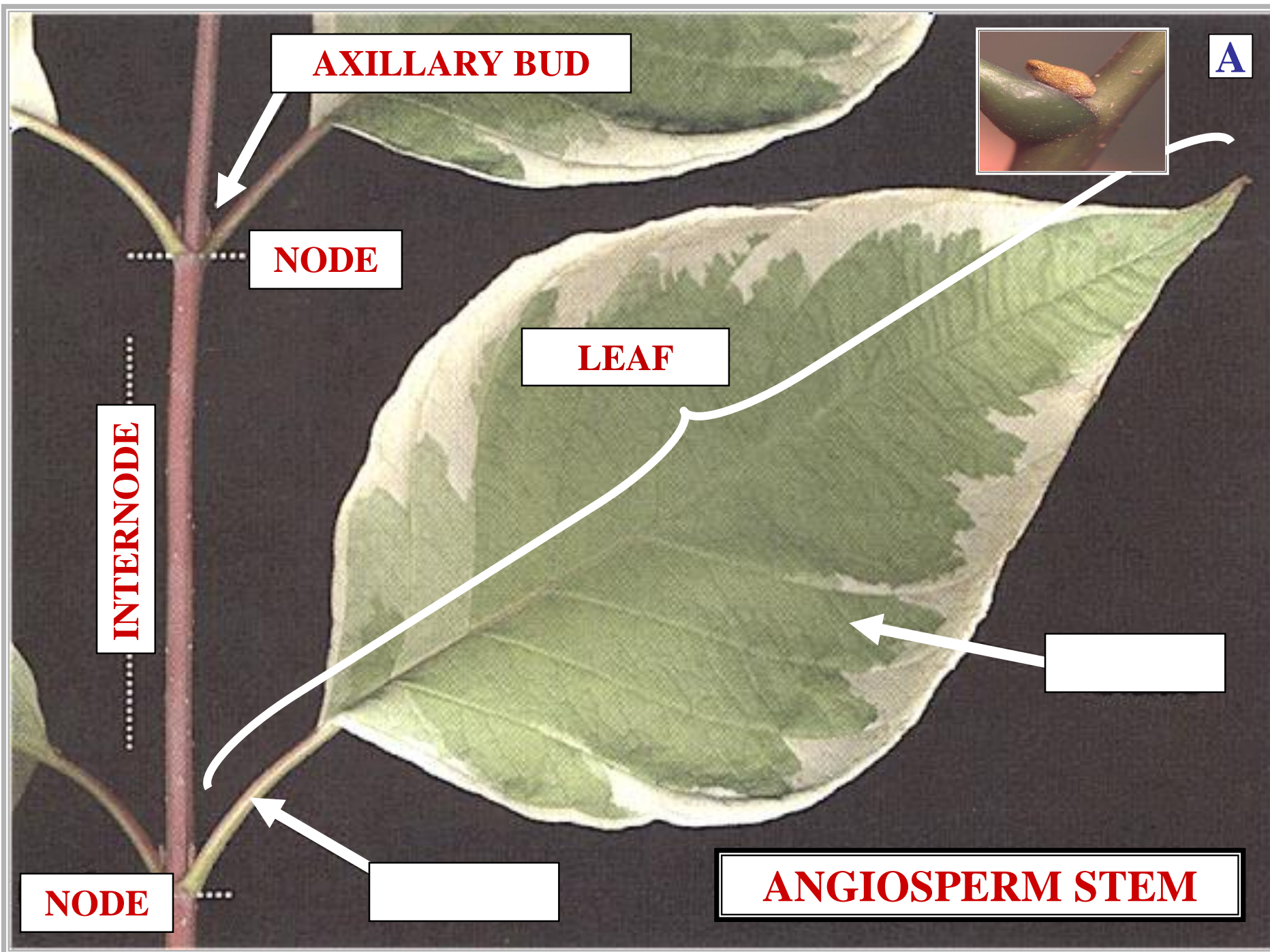

AXILLARY BUD



A

NODE

LEAF

INTERNODE

[Empty box]

NODE

[Empty box]

ANGIOSPERM STEM



ANSWER

**LOCATE
AXILLARY BUD**

ANSWER



LEAF PHYLLOTAXY