

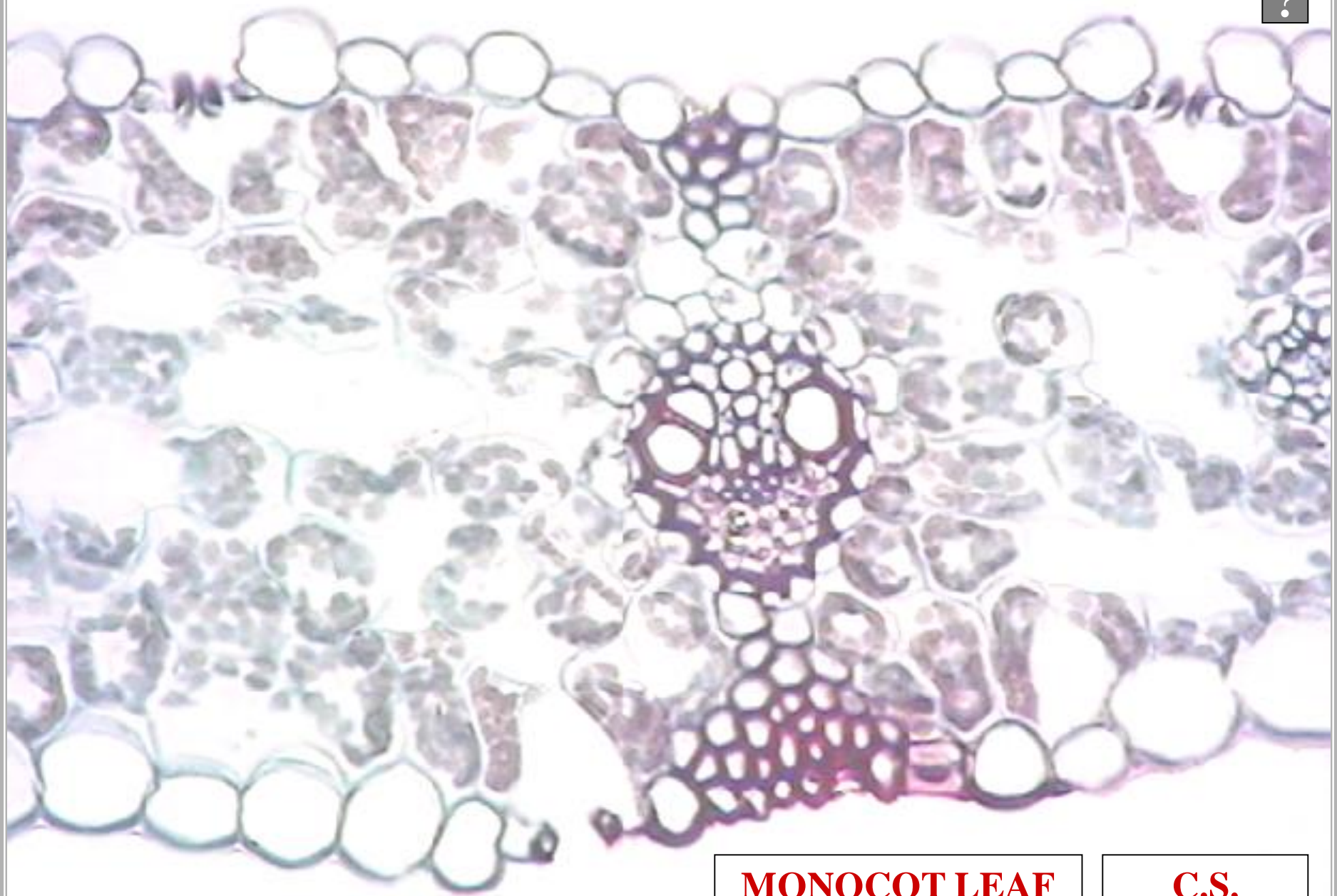

MONOCOT LEAF ANATOMY SUMMARY

?



MONOCOT LEAF

C.S.

A

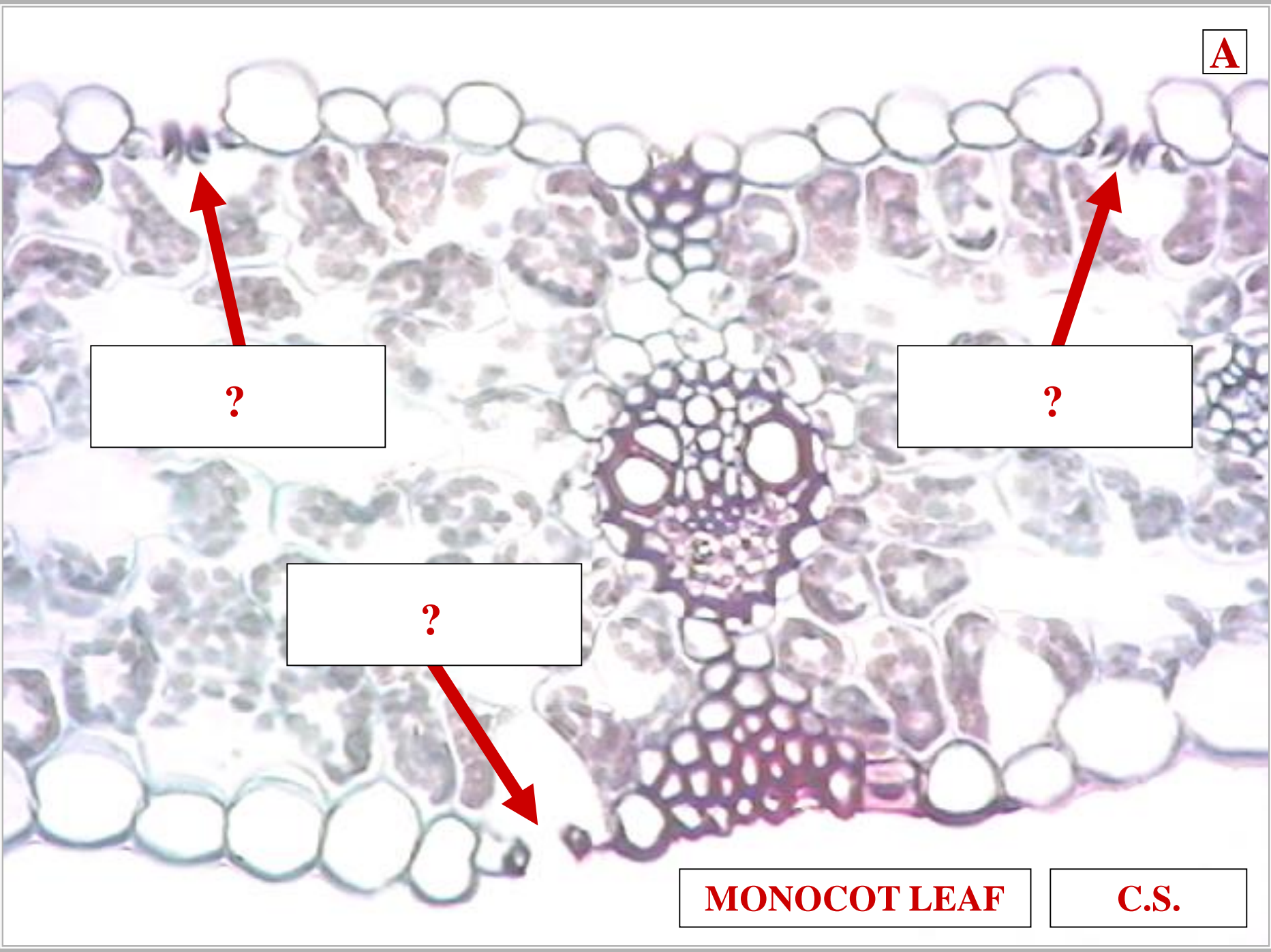

?

?

?

MONOCOT LEAF

C.S.

?



**ADAXIAL
STOMATES**

This micrograph shows a cross-section of a monocot leaf. The upper surface (top) is covered by a single layer of epidermal cells. Two stomata are visible on this surface, each consisting of two kidney-shaped guard cells. The lower surface (bottom) also has a single layer of epidermal cells with two stomata. The internal structure includes a vascular bundle in the center, with xylem on the left and phloem on the right, surrounded by bundle sheath cells. The mesophyll consists of several layers of cells, including large, thin-walled bulliform cells. The entire leaf is surrounded by a thin cuticle.

**ADAXIAL
STOMATES**

**ABAXIAL
STOMATES**

MONOCOT LEAF

C.S.

B

?

?

MONOCOT LEAF

C.S.

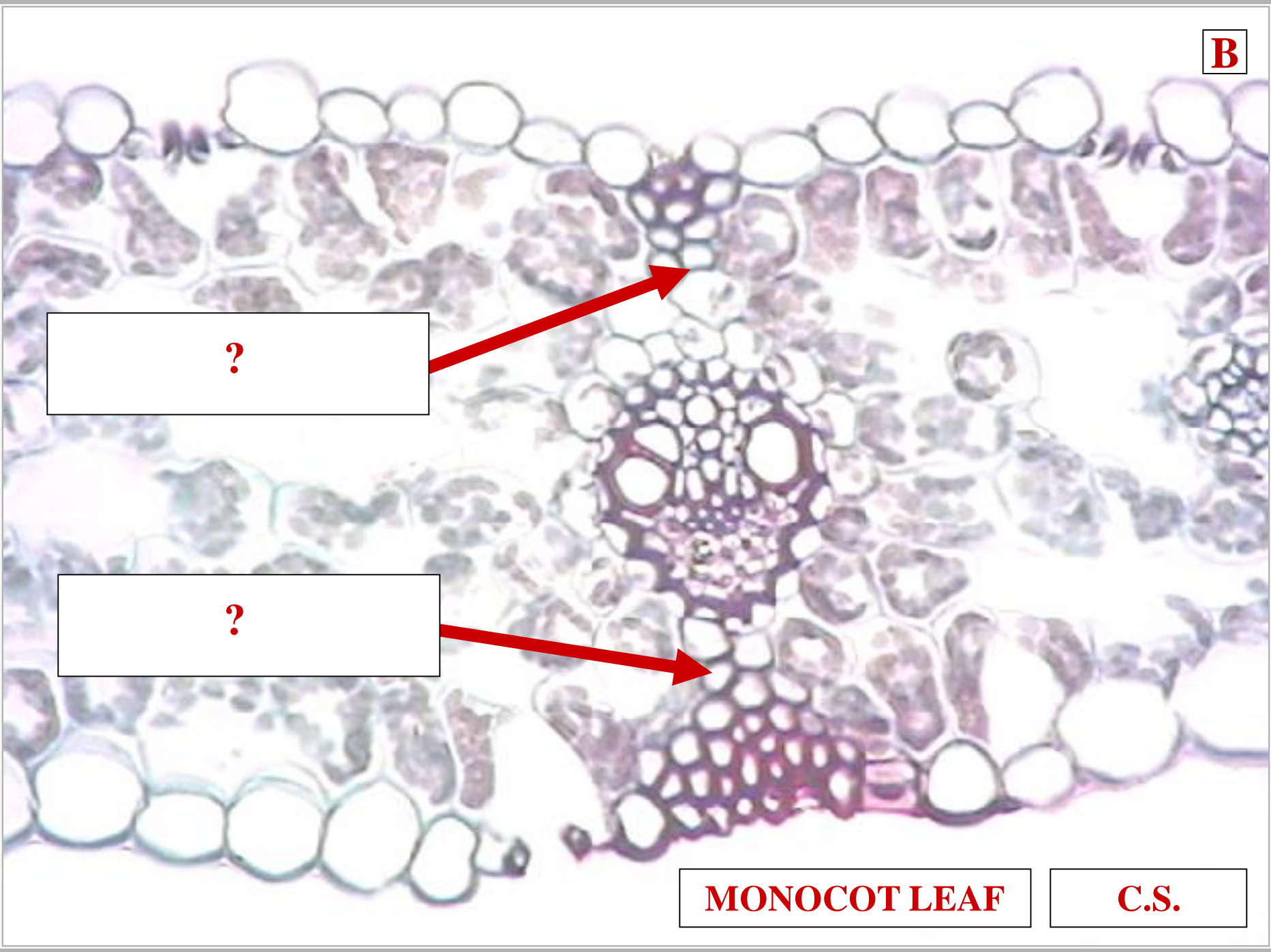

?

**BUNDLE SHEATH
EXTENSIONS**

**BUNDLE SHEATH
EXTENSIONS**

MONOCOT LEAF

C.S.

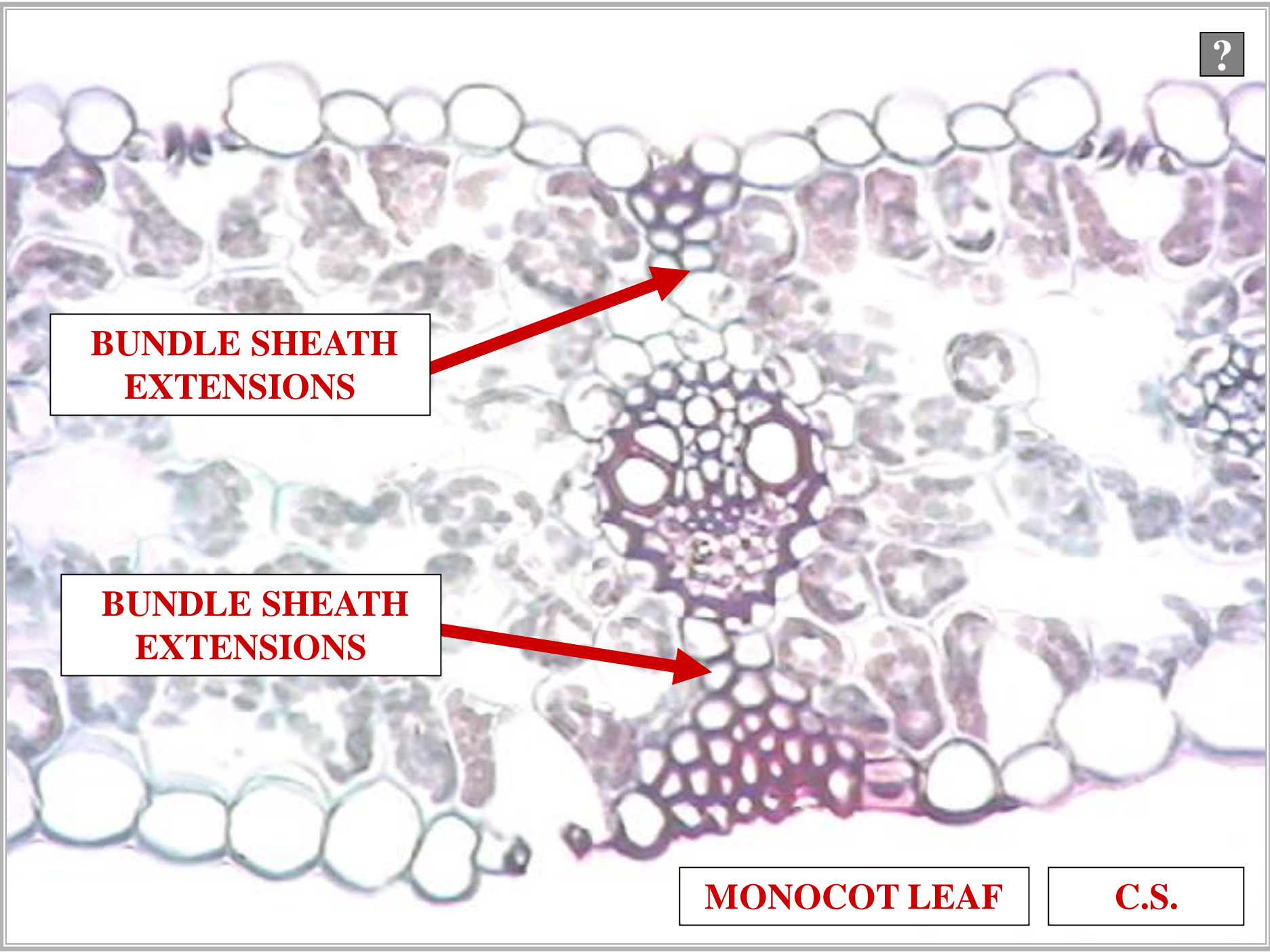

B

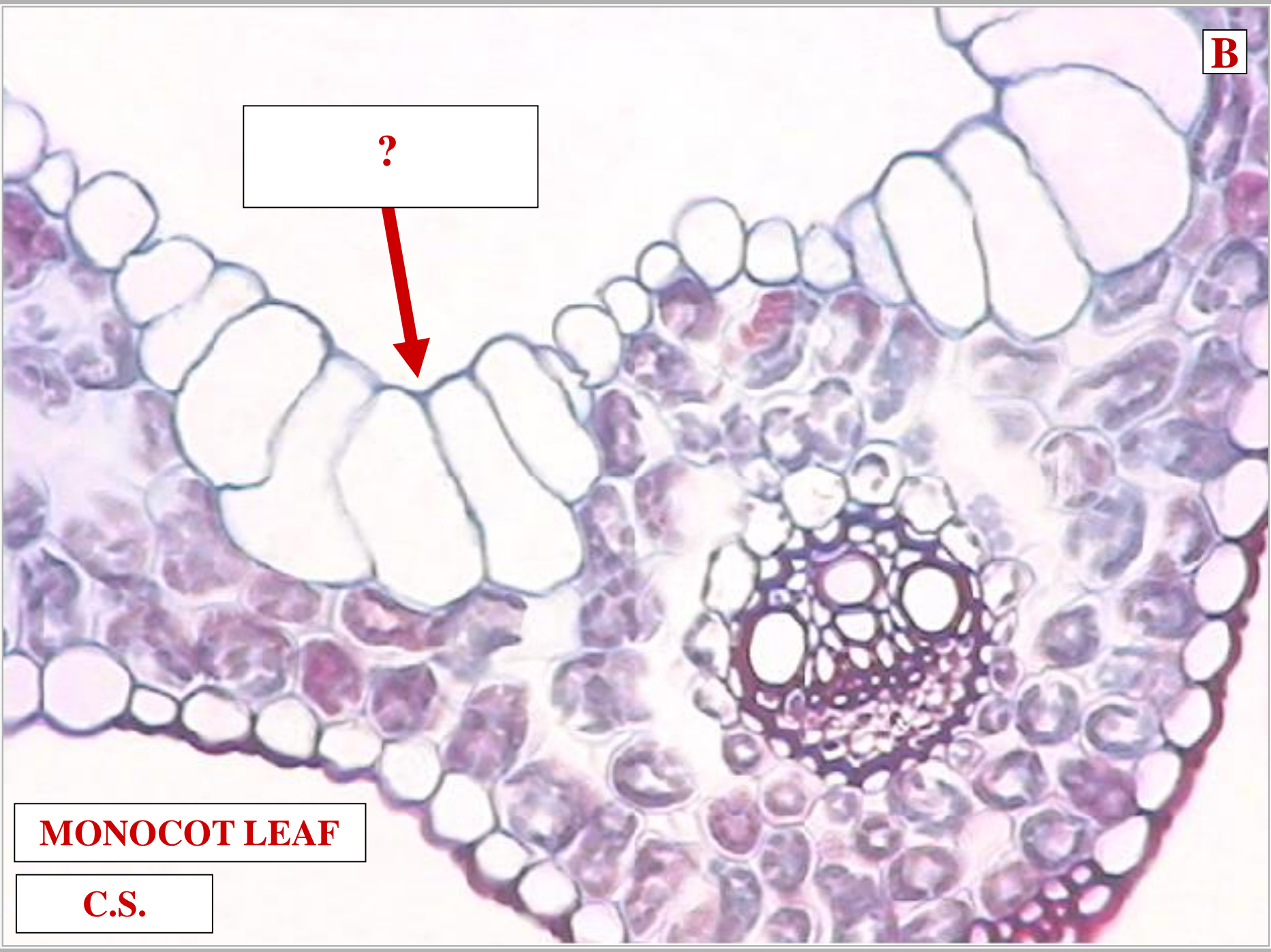

?



MONOCOT LEAF

C.S.

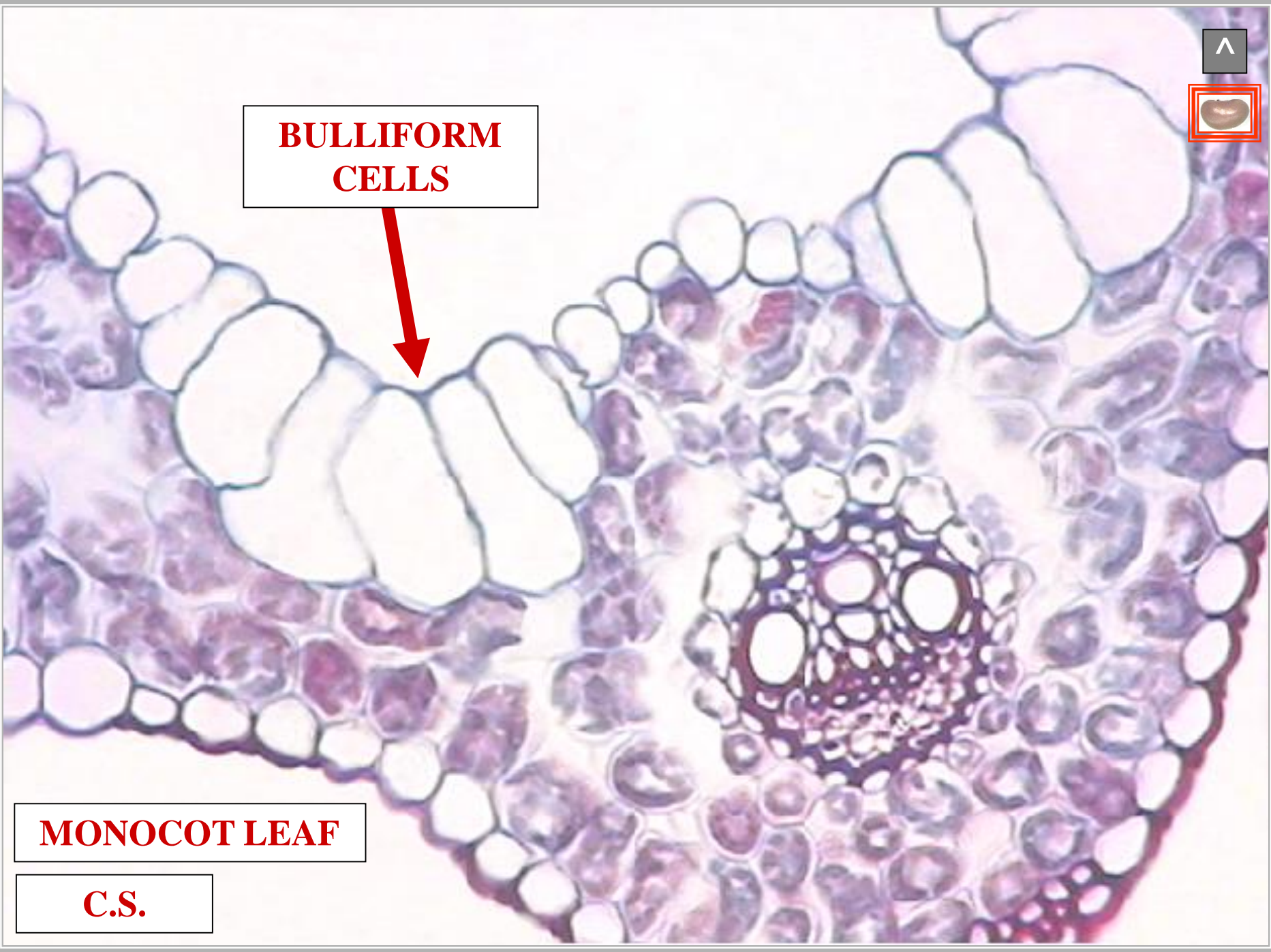

**BULLIFORM
CELLS**



MONOCOT LEAF

C.S.

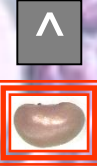

MAGNOLIOPHYTA



LIFE CYCLE

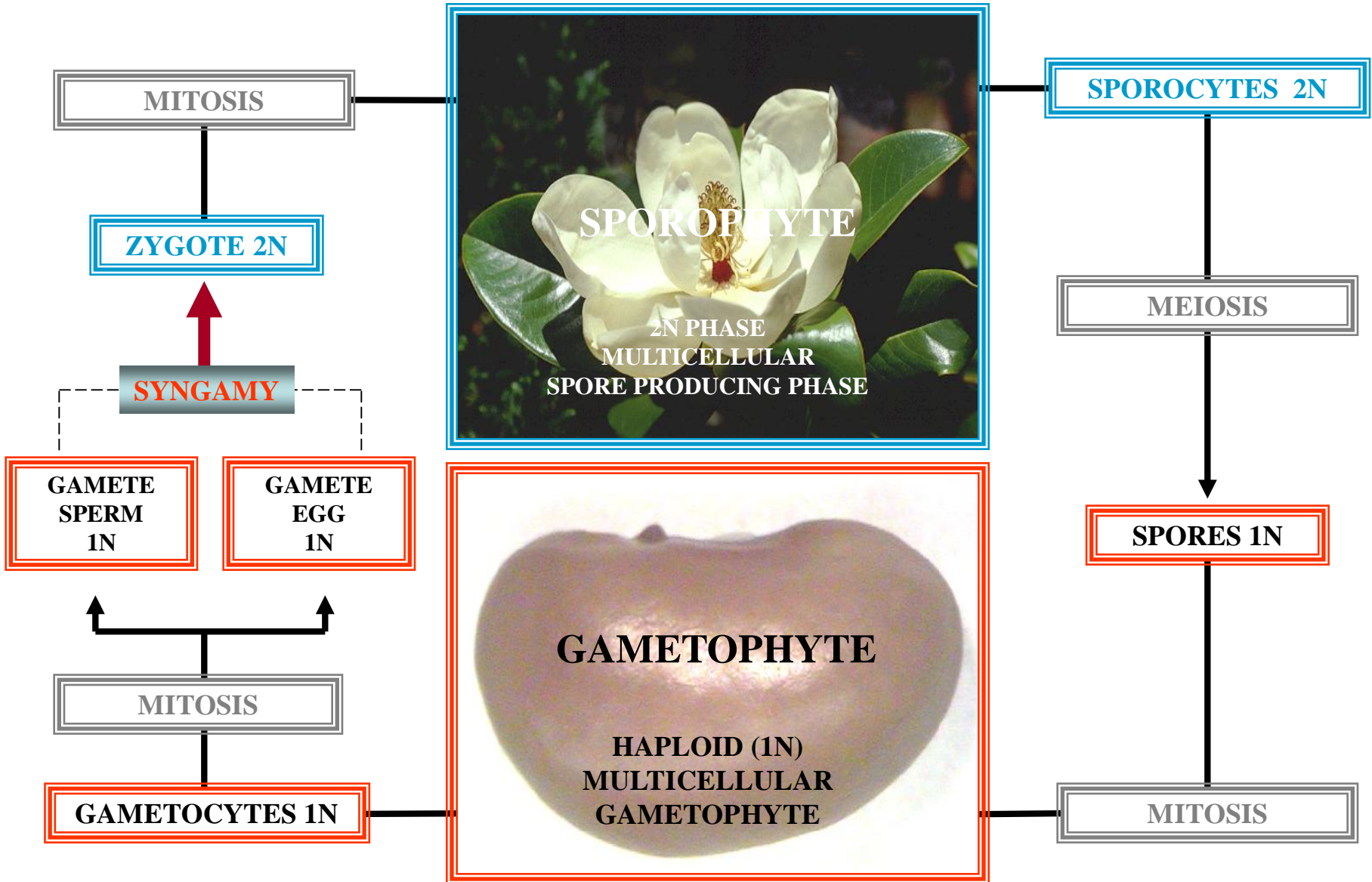



GAMETOPHYTE CHARACTERS



ANGIOSPERM GAMETOPHYTE CONTINUED REDUCTION



MICROGAMETOPHYTE

ANGIOSPERM



L.S.

MICROGAMETOPHYTE



ANGIOSPERM

2



L.S.

POLLEN GRAIN

ANGIOSPERM

?



L.S.

2 CELLS

ANGIOSPERM

T

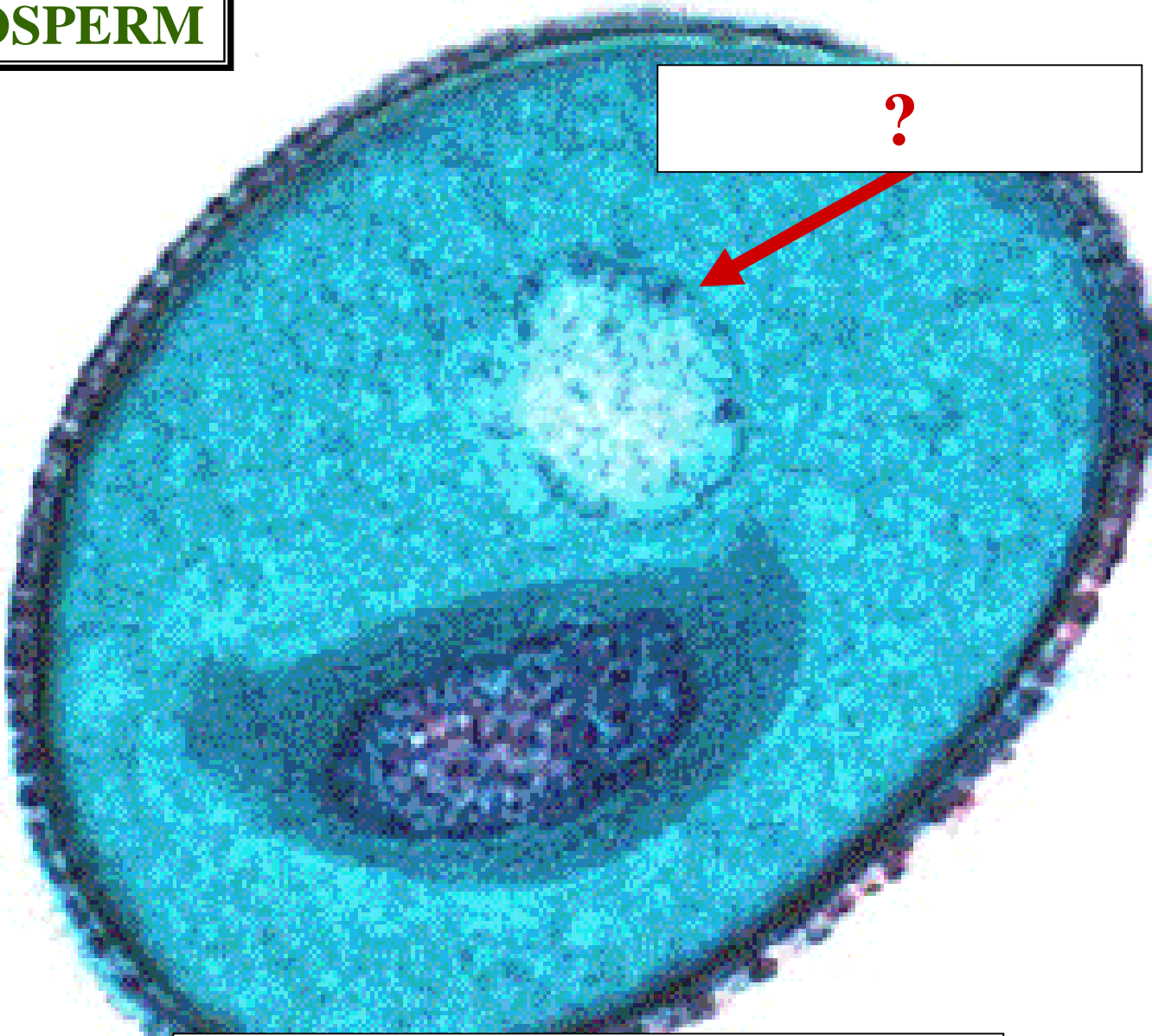

L.S.

POLLEN GRAIN

ANGIOSPERM



TUBE CELL

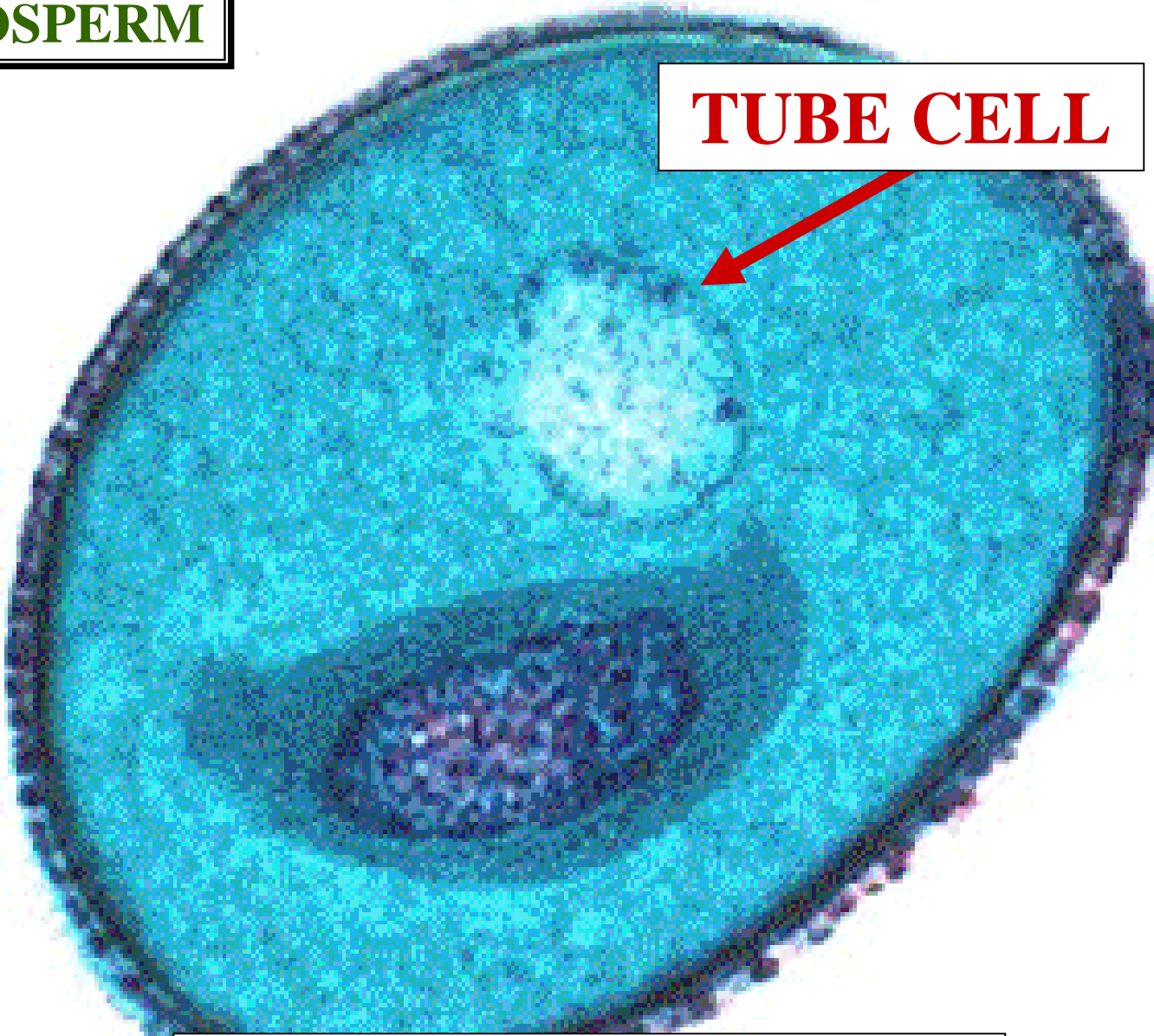

L.S.

POLLEN GRAIN

ANGIOSPERM

G

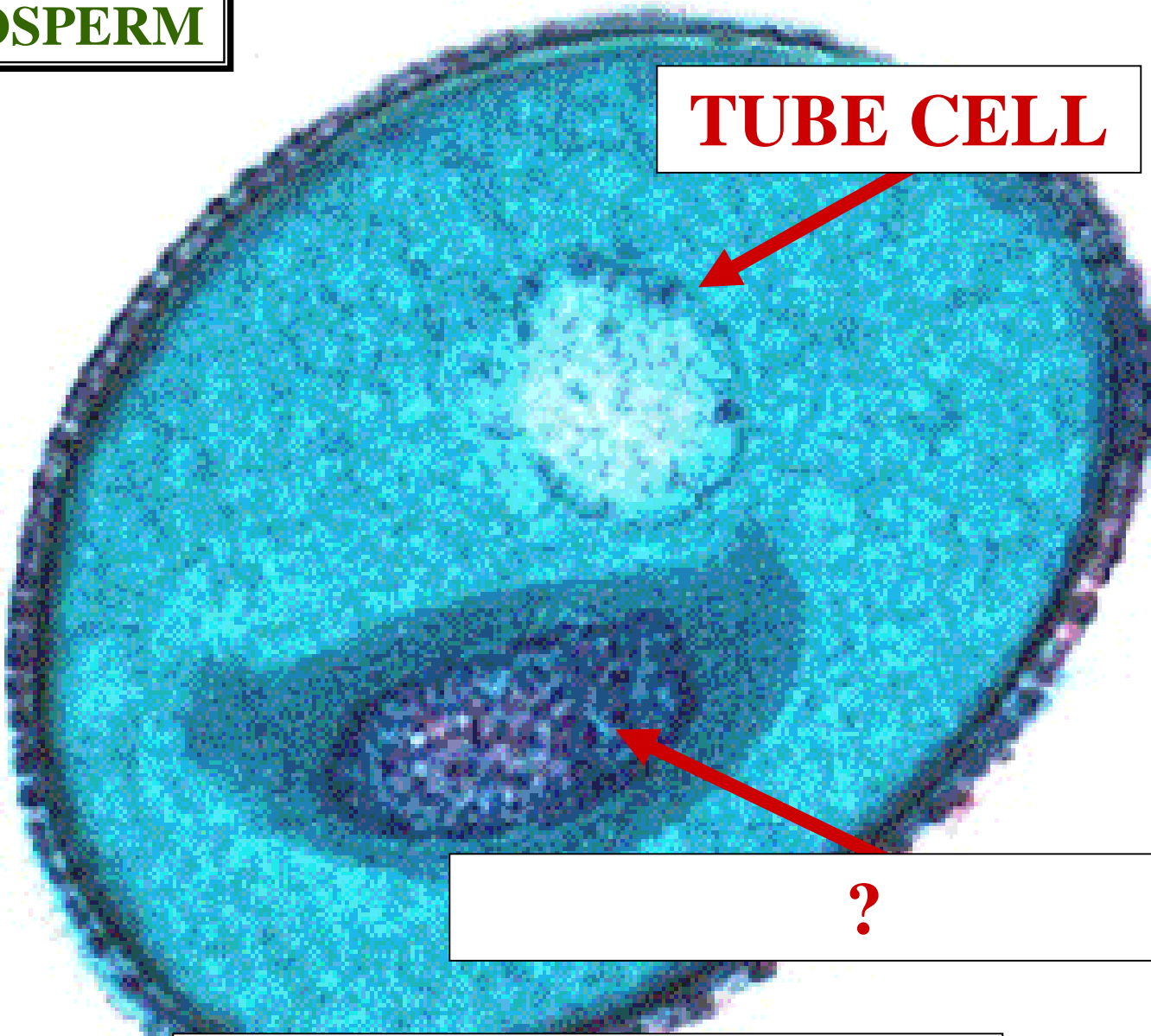

TUBE CELL

?

L.S.

POLLEN GRAIN

ANGIOSPERM

>

AB

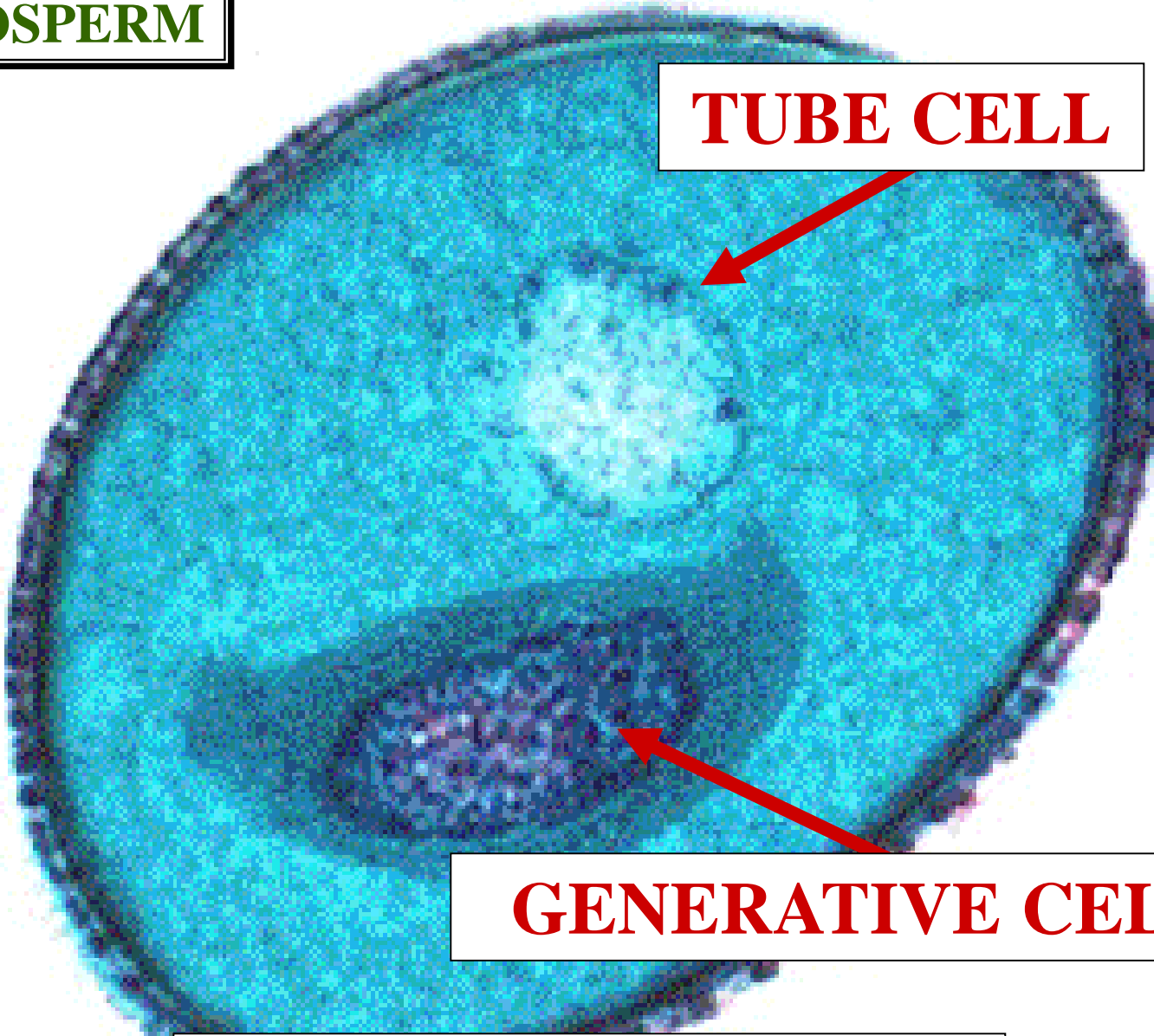

TUBE CELL

GENERATIVE CELL

L.S.

POLLEN GRAIN

ANGIOSPERM

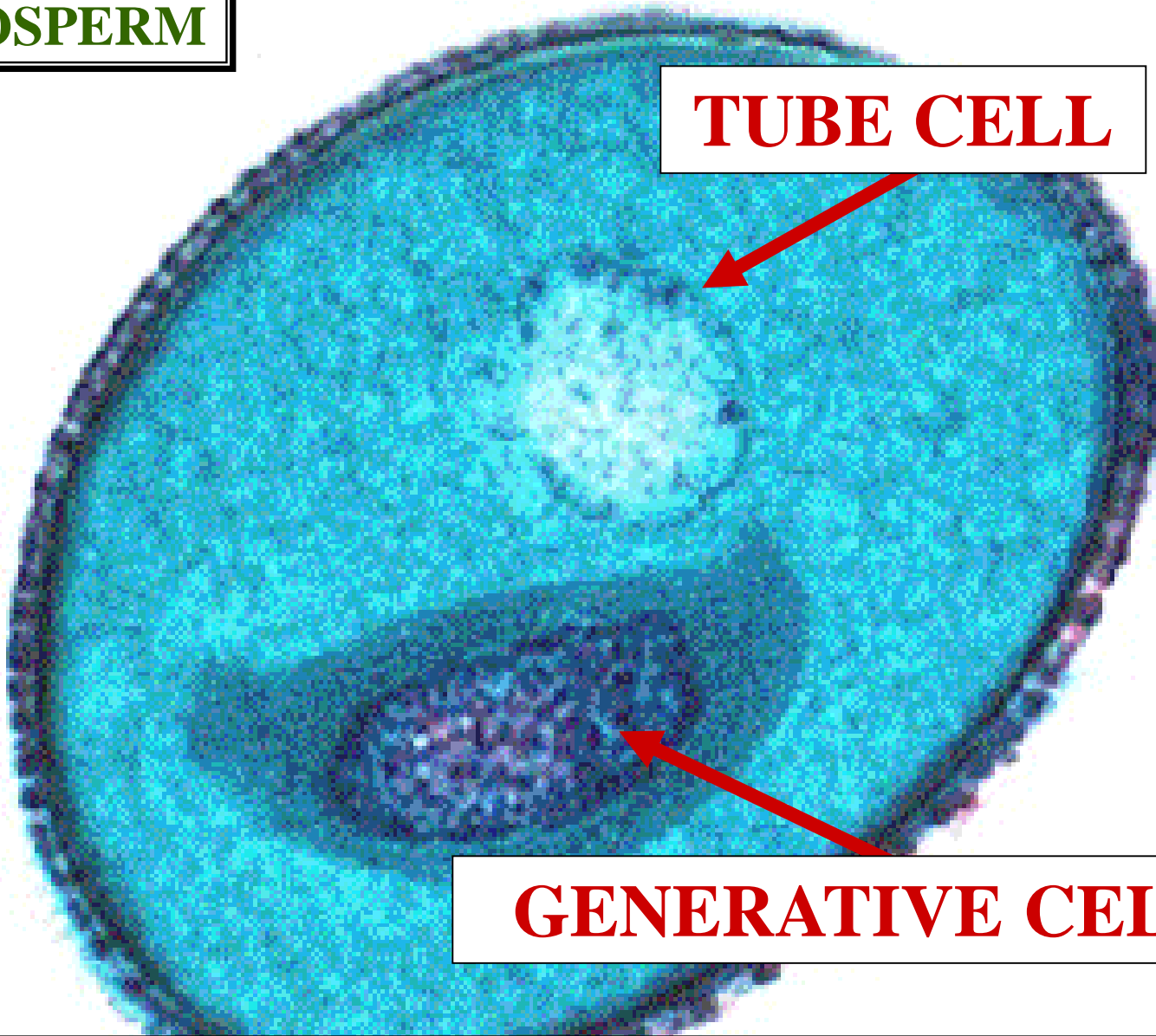

TUBE CELL

GENERATIVE CELL

PROTHALLIAL CELLS: ABSENT



GYMNOSPERM

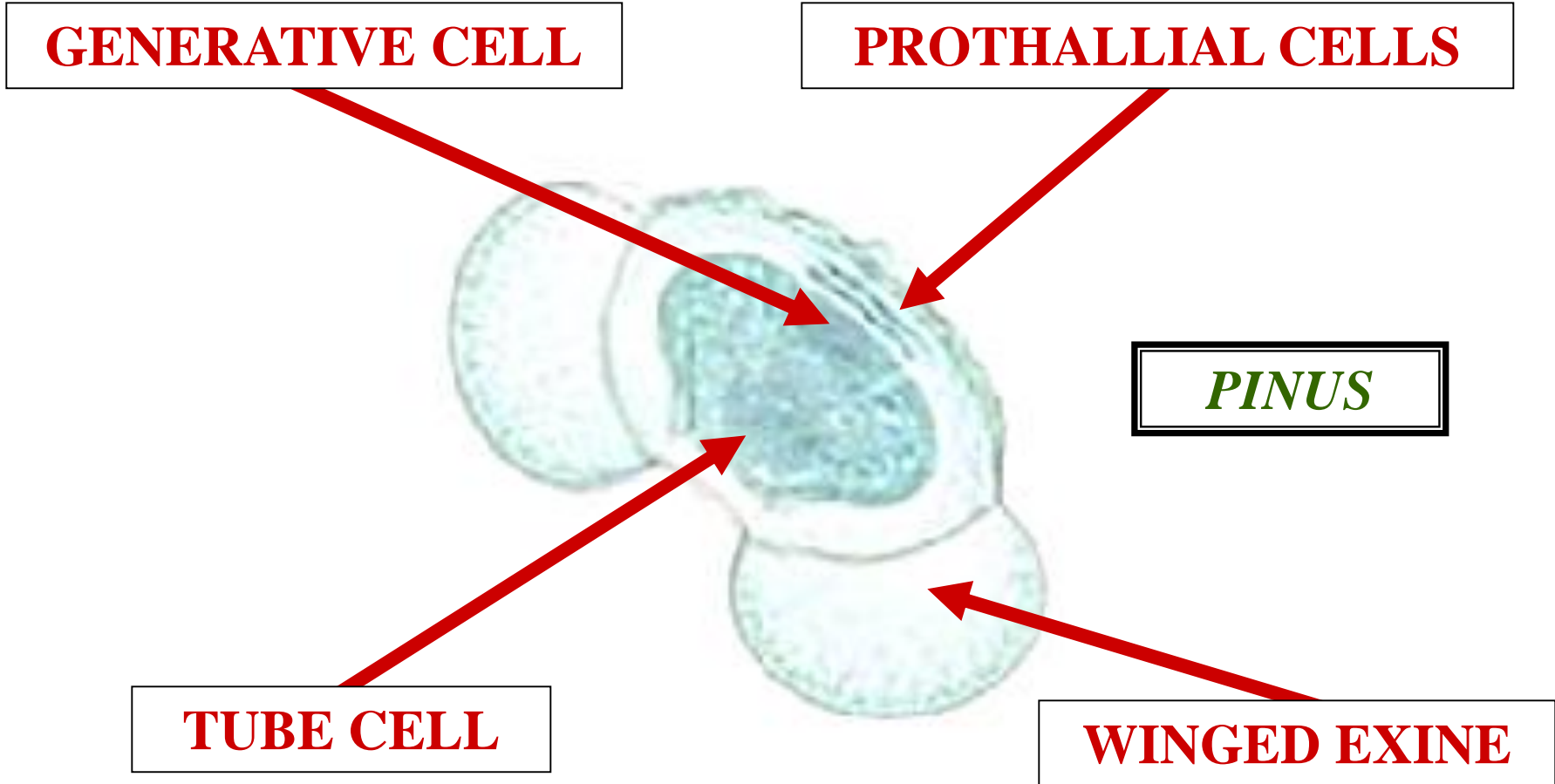

POLLEN GRAIN

ANGIOSPERM

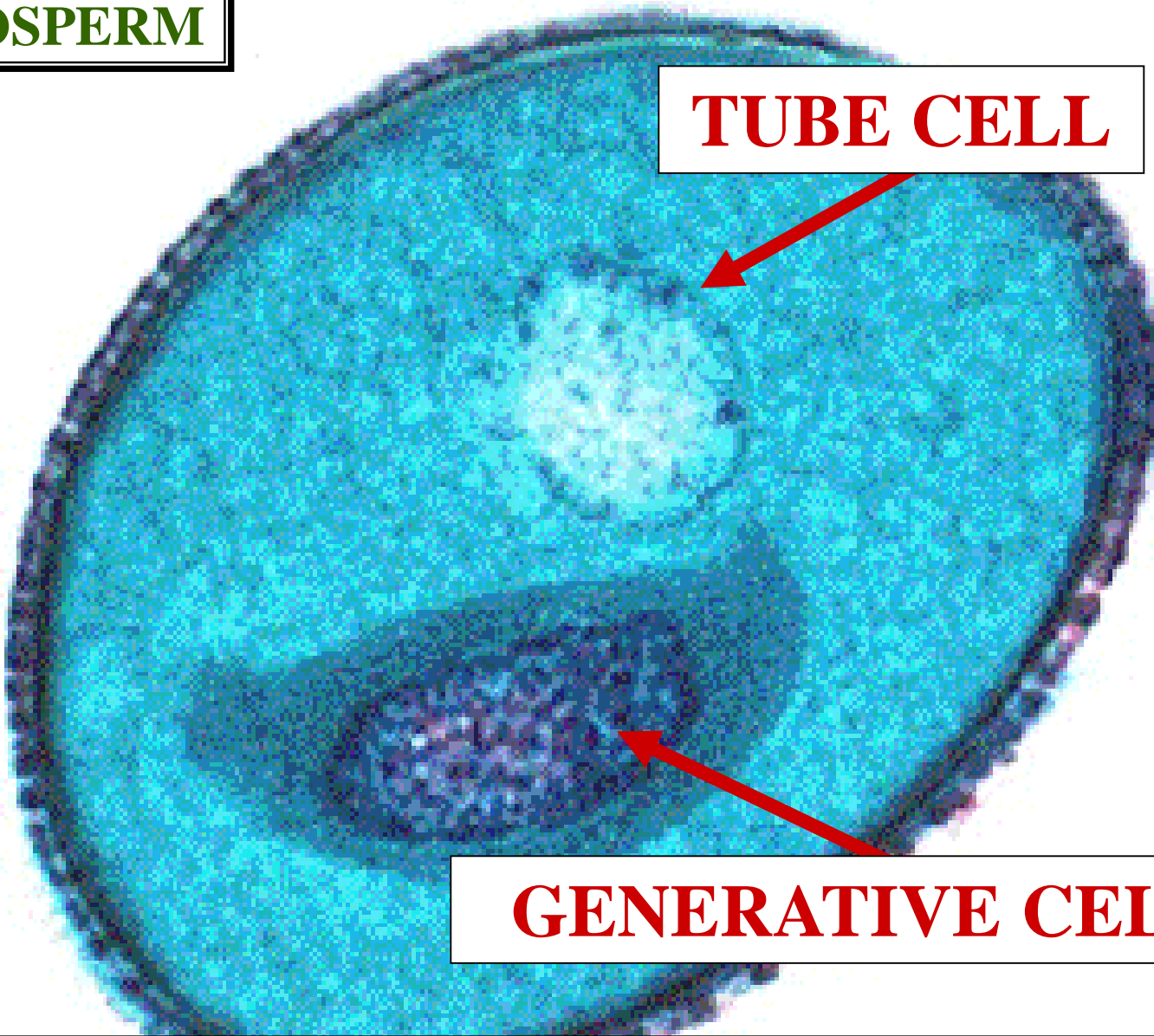

TUBE CELL

GENERATIVE CELL

PROTHALLIAL CELLS: ABSENT



MEGAGAMETOPHYTE



SYNONYM



MEGAGAMETOPHYTE

SYNONYMOUS

EMBRYO SAC



EMBRYO SAC

Type	Megasporocyte	Meiosis		First Mitosis	Second Mitosis	Third Mitosis	Mature embryo sac
Polygonum							
Allium							
Penaea							
Lilium							
Plumbagella							
Plumbago							

**ANGIOSPERM
EMBRYO SAC
NUMEROUS
TYPES**

Fusion Triploid

Fusion

Triploid

Type	Megasporocyte	Meiosis		First Mitosis	Second Mitosis	Third Mitosis	Mature embryo sac
<u>Polygonum</u>							
Allium							
Penaea							
Lilium							
Plumbagella							
Plumbago							





ST



POLYGONUM



POLYGONUM

TYPE

EMBRYO SAC

STANDARD

EXAMPLE



POLYGONUM
EMBRYO SAC

POLYGONUM EMBRYO SAC

7

OVULE IMMATURE SEED

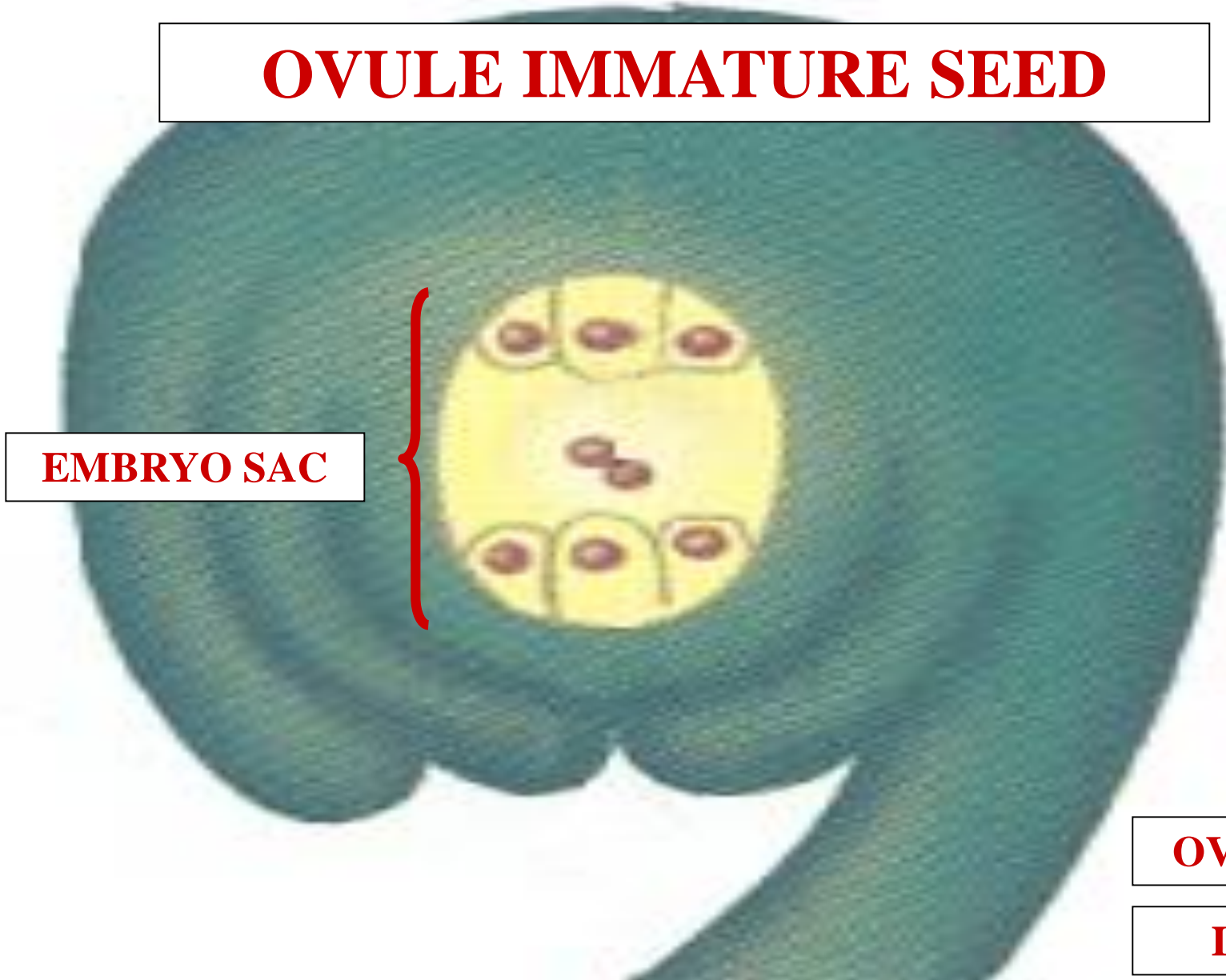

EMBRYO SAC

OVULE

L.S.

POLYGONUM EMBRYO SAC

?

EMBRYO SAC
7 CELLS
8 NUCLEI



OVULE

L.S.

POLYGONUM EMBRYO SAC

C

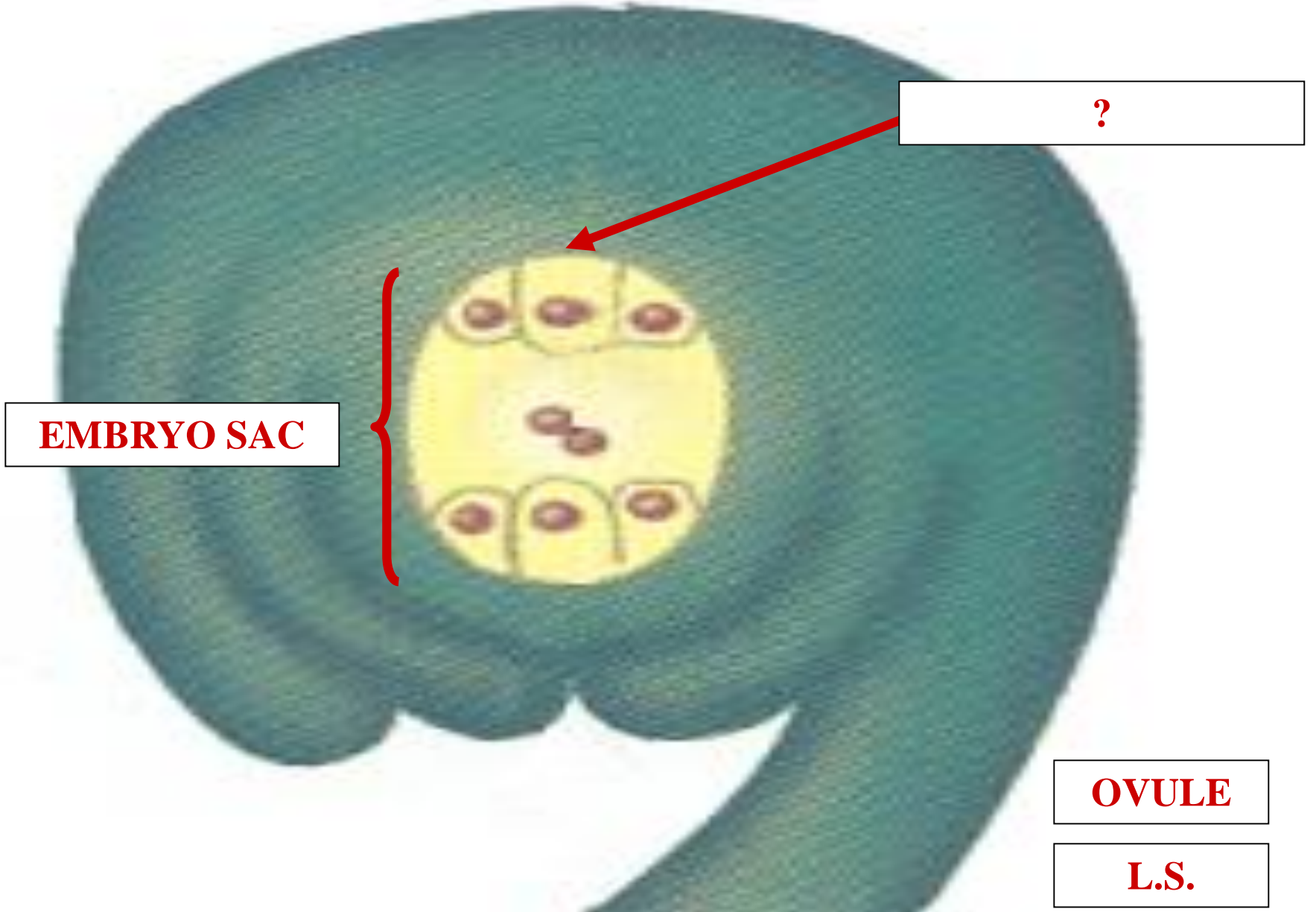

?

EMBRYO SAC

OVULE

L.S.

POLYGONUM EMBRYO SAC

?

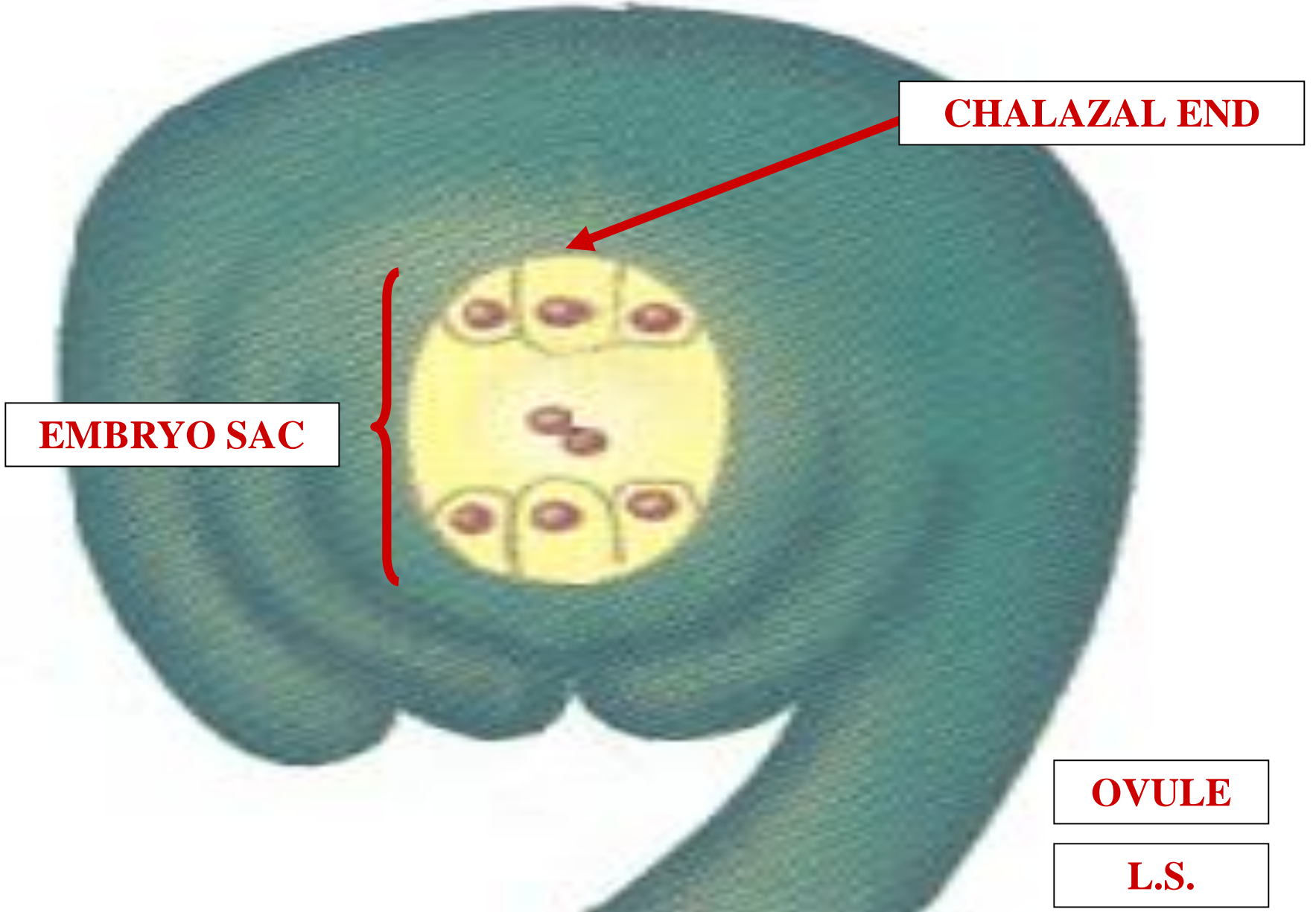

CHALAZAL END

EMBRYO SAC

OVULE

L.S.

POLYGONUM EMBRYO SAC

A

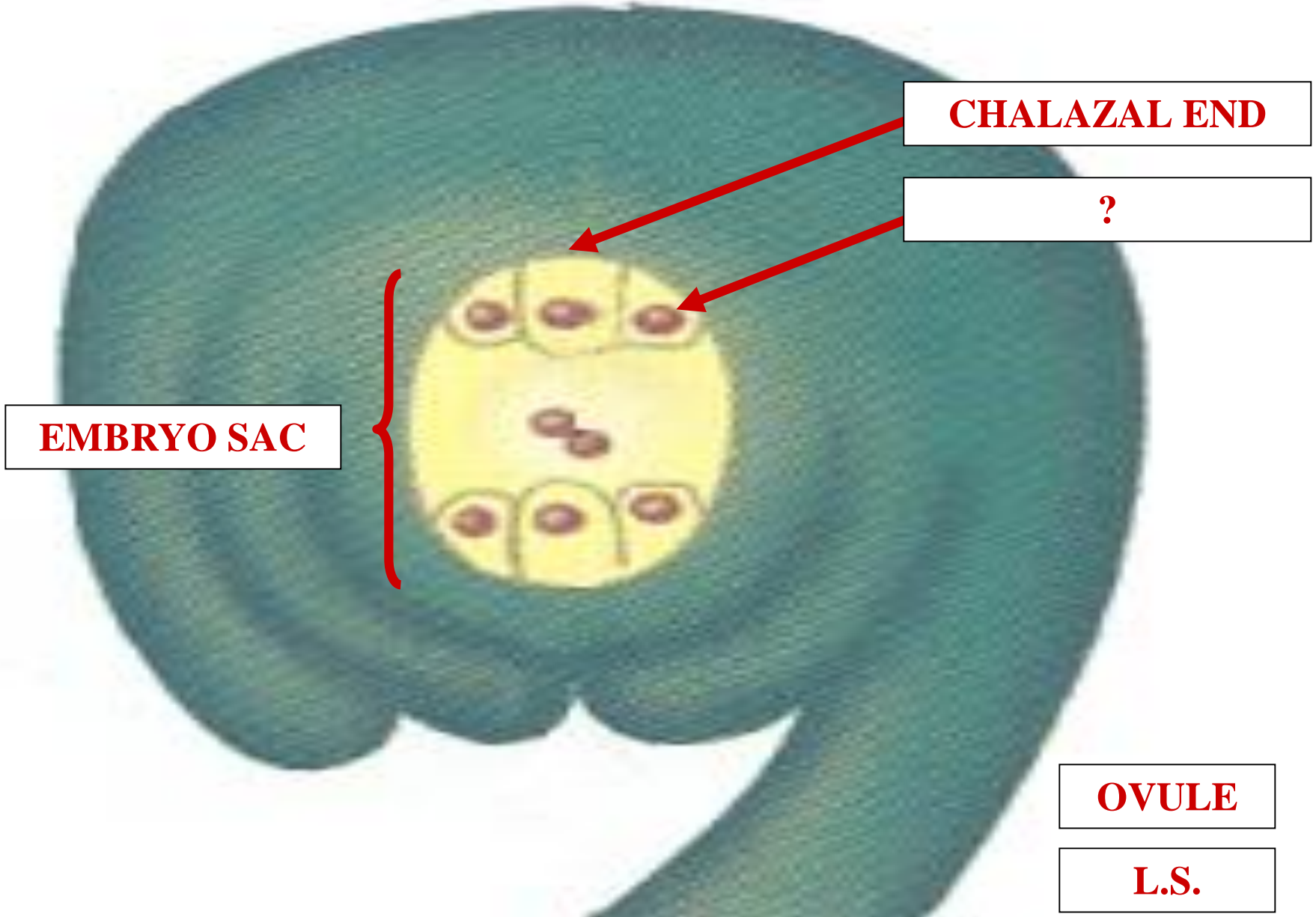

CHALAZAL END

?

EMBRYO SAC

OVULE

L.S.

POLYGONUM EMBRYO SAC

?

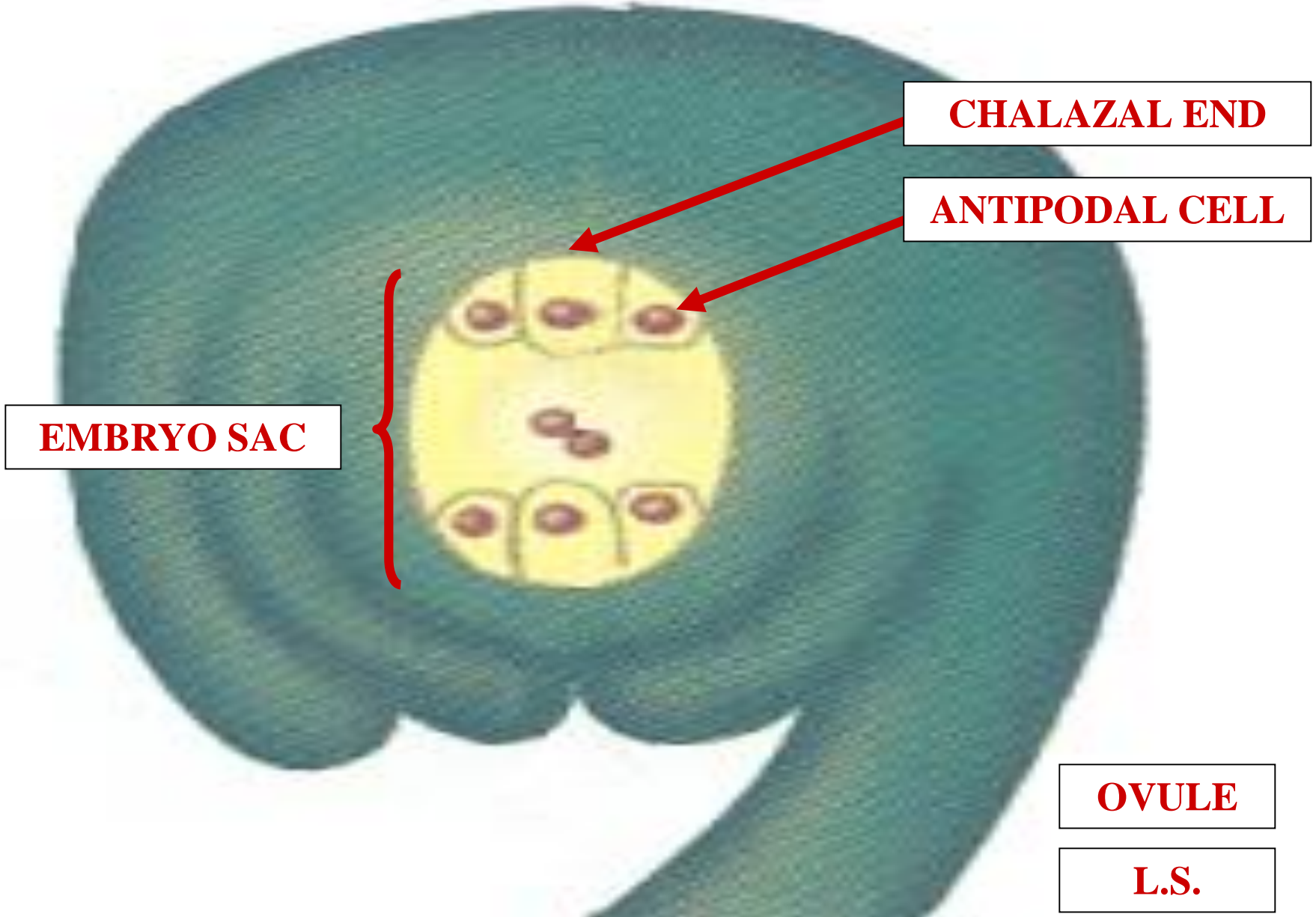

POLYGONUM EMBRYO SAC

C

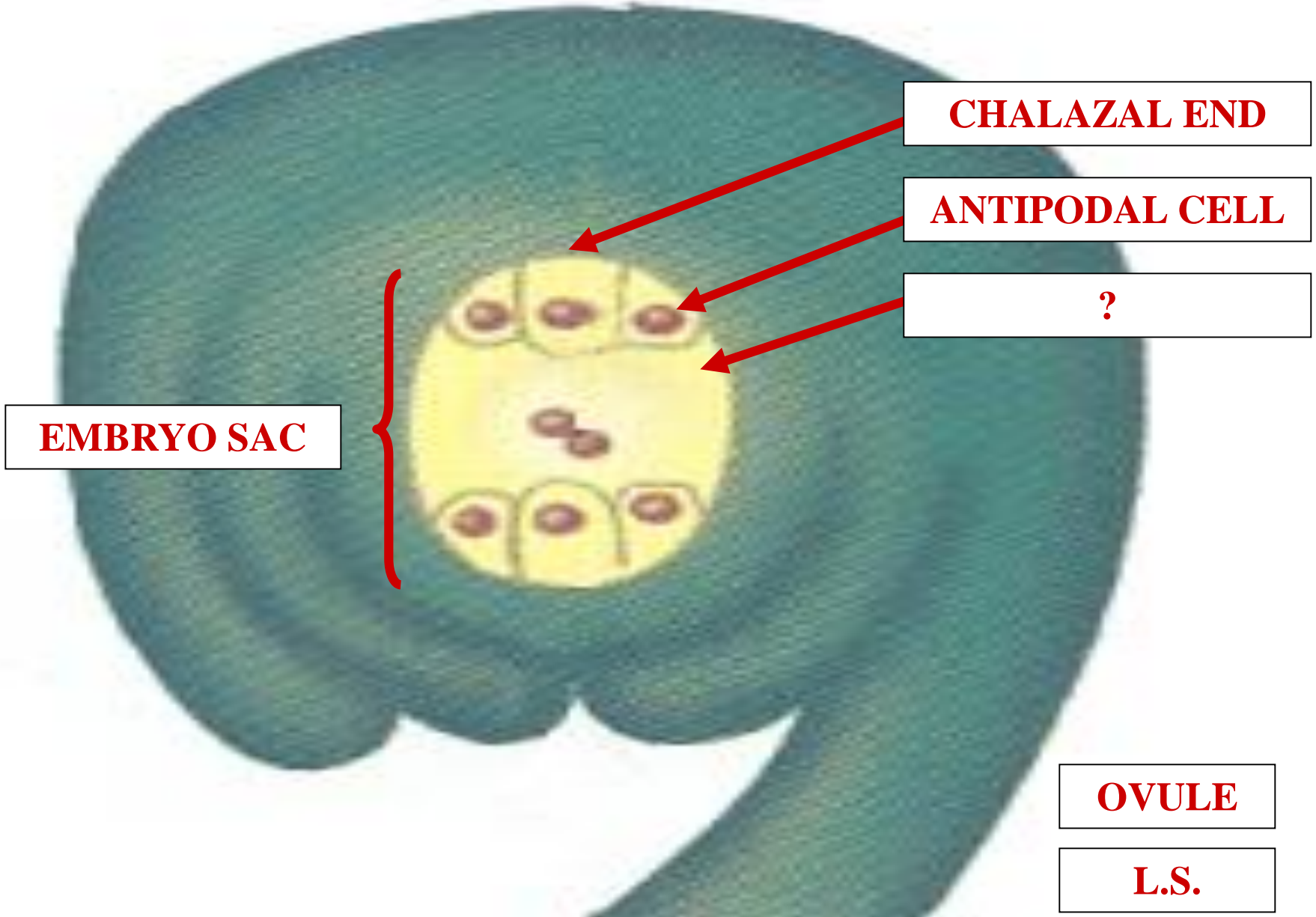

POLYGONUM EMBRYO SAC

?

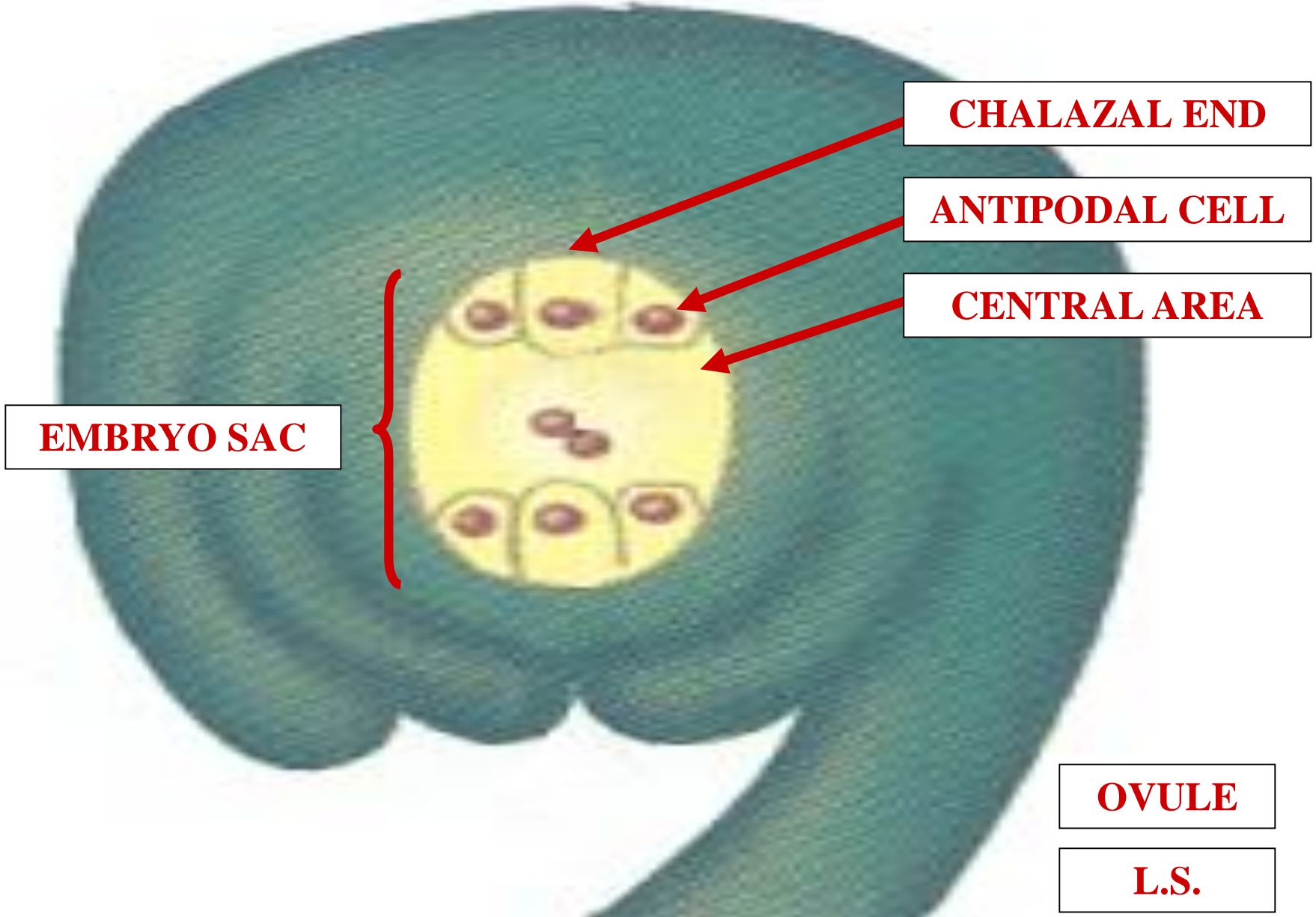

POLYGONUM EMBRYO SAC

C

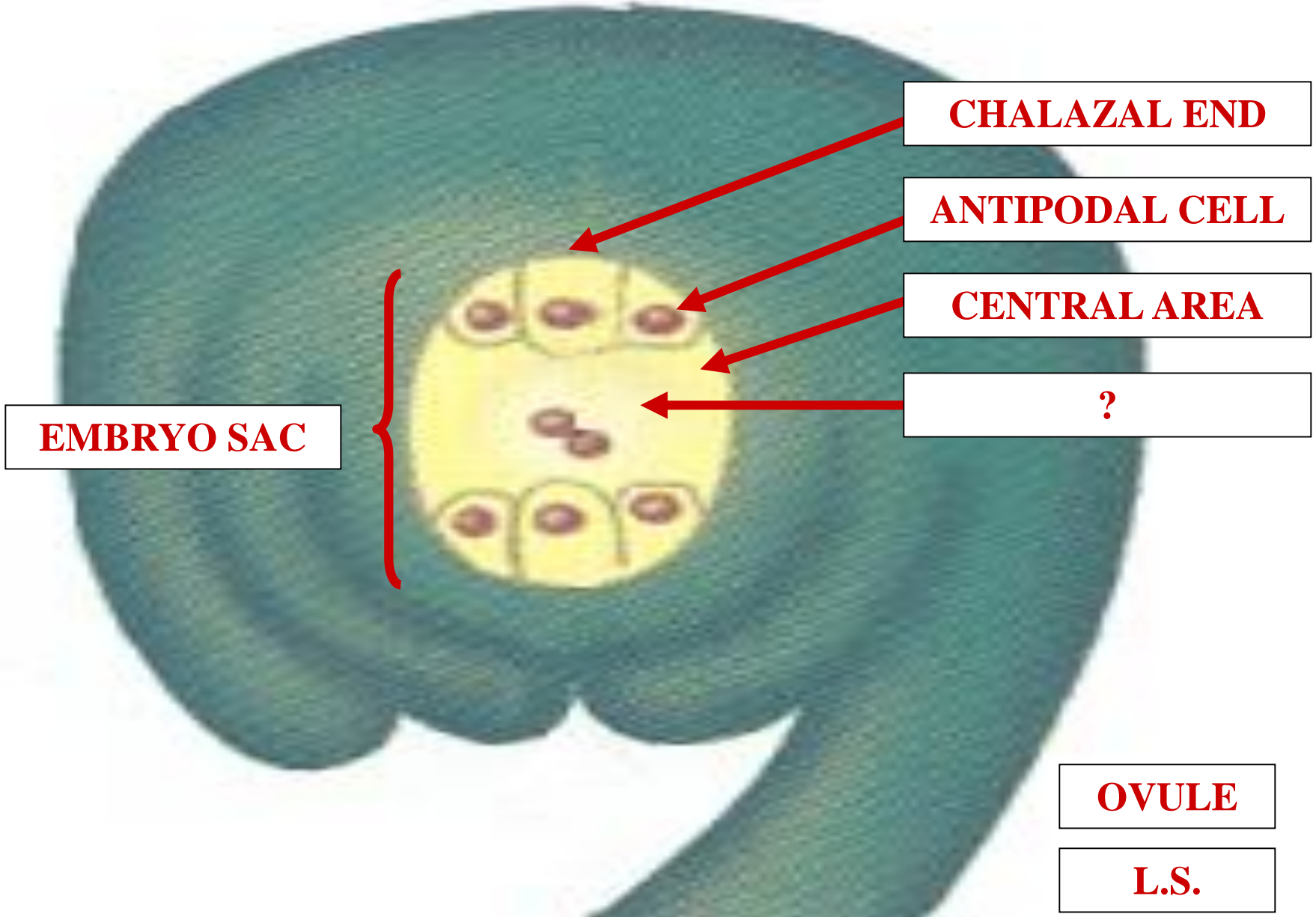

CHALAZAL END

ANTIPODAL CELL

CENTRAL AREA

?

EMBRYO SAC

OVULE

L.S.

POLYGONUM EMBRYO SAC

?

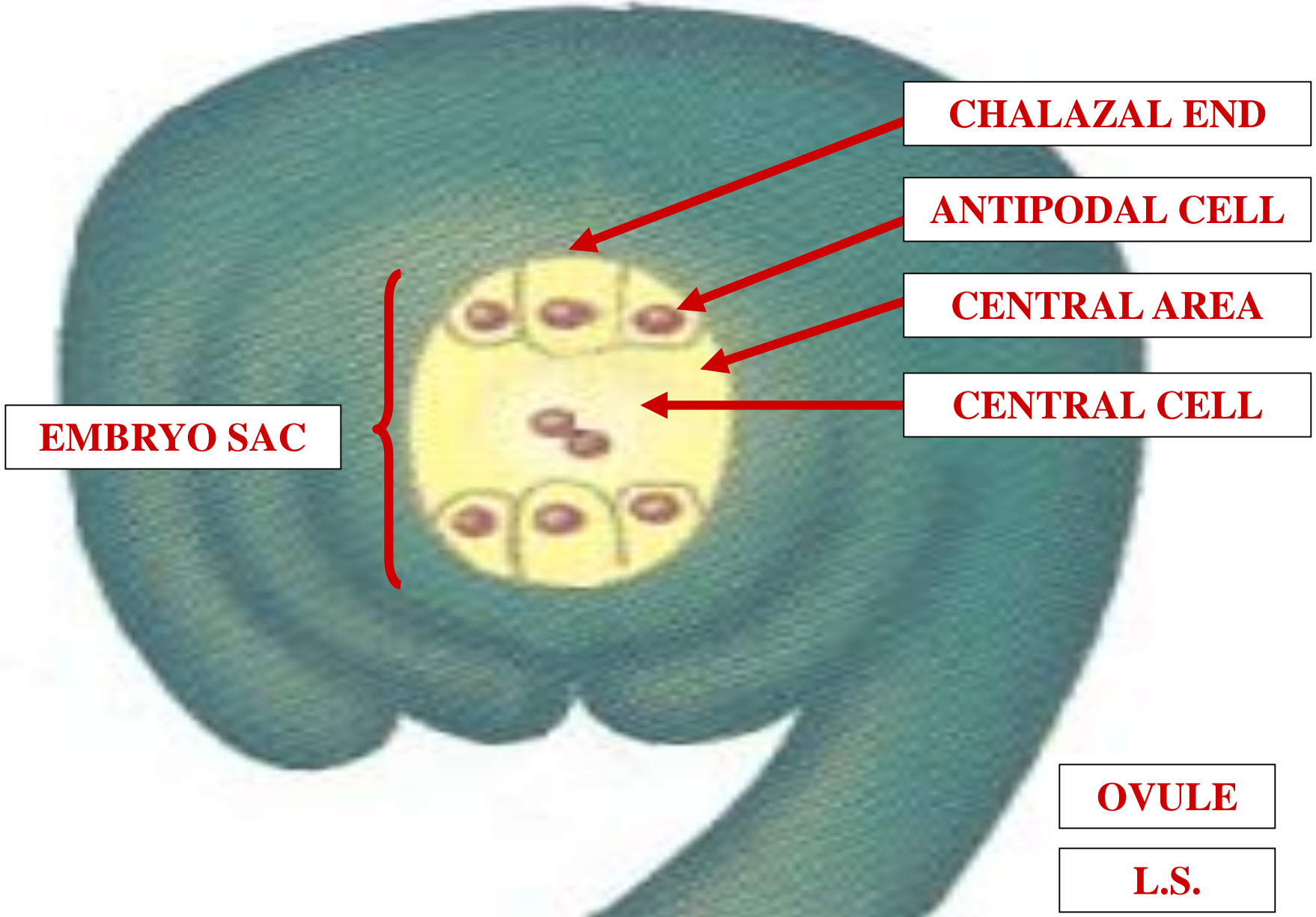

POLYGONUM EMBRYO SAC

P

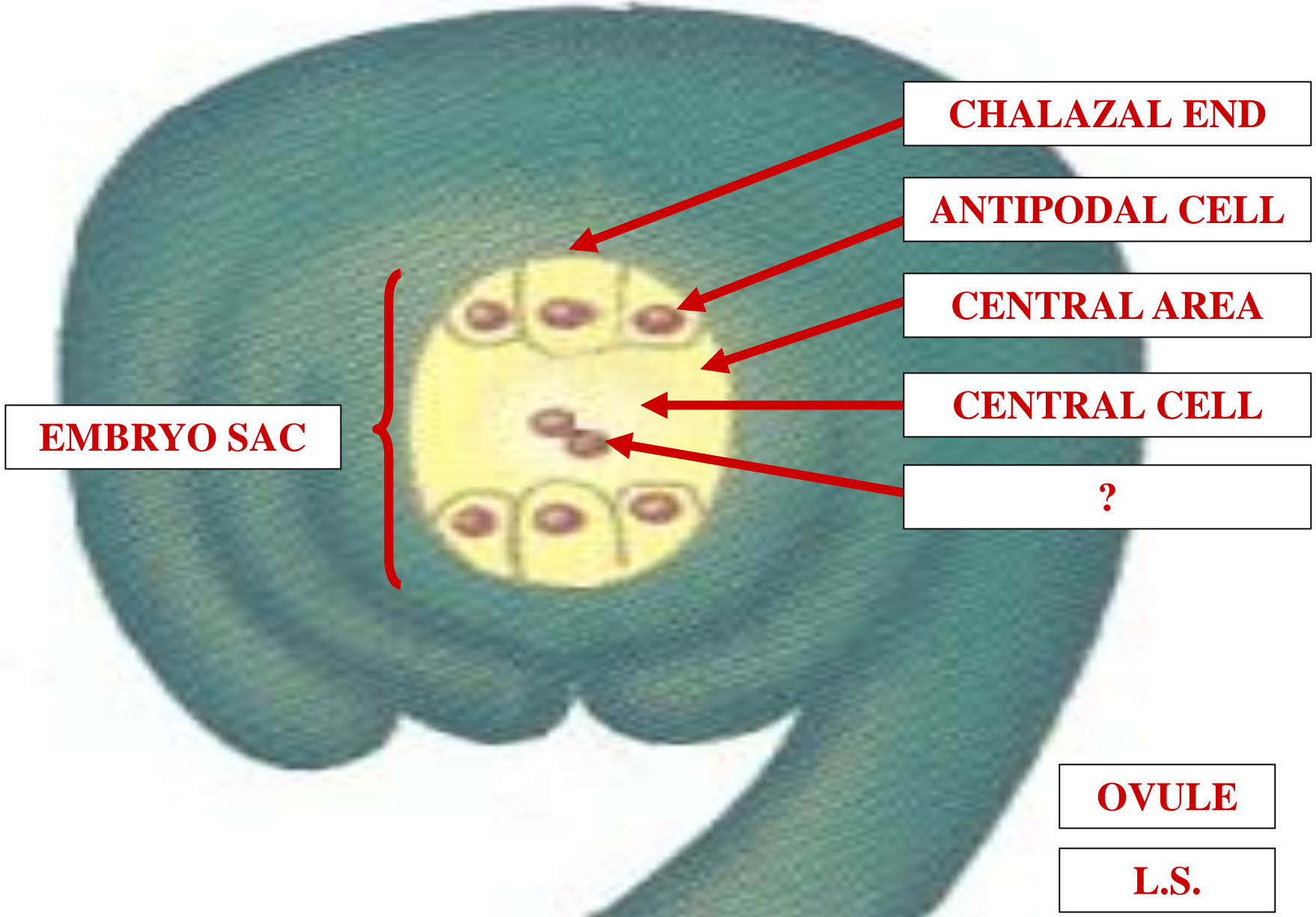

POLYGONUM EMBRYO SAC

?

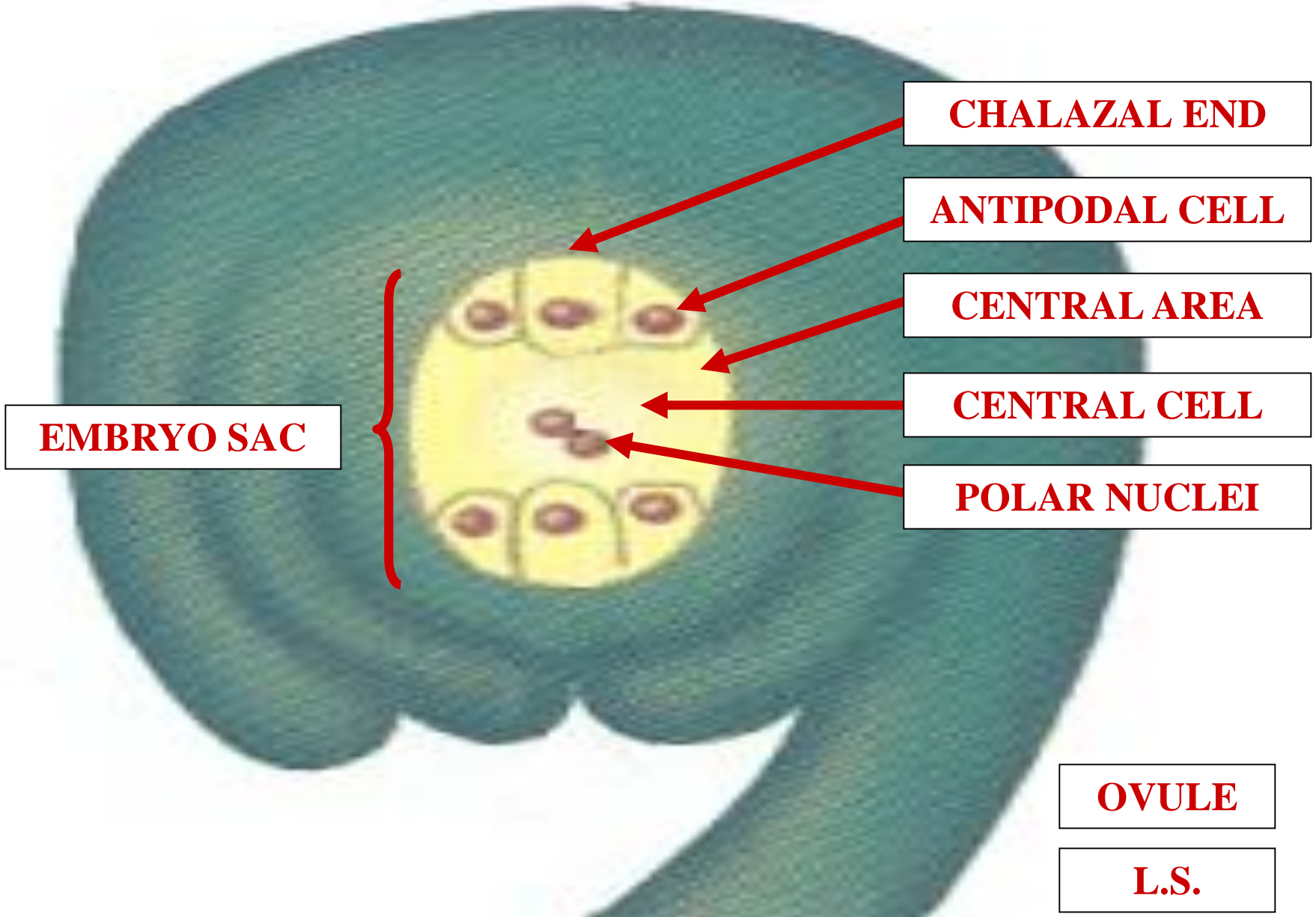

POLYGONUM EMBRYO SAC

A

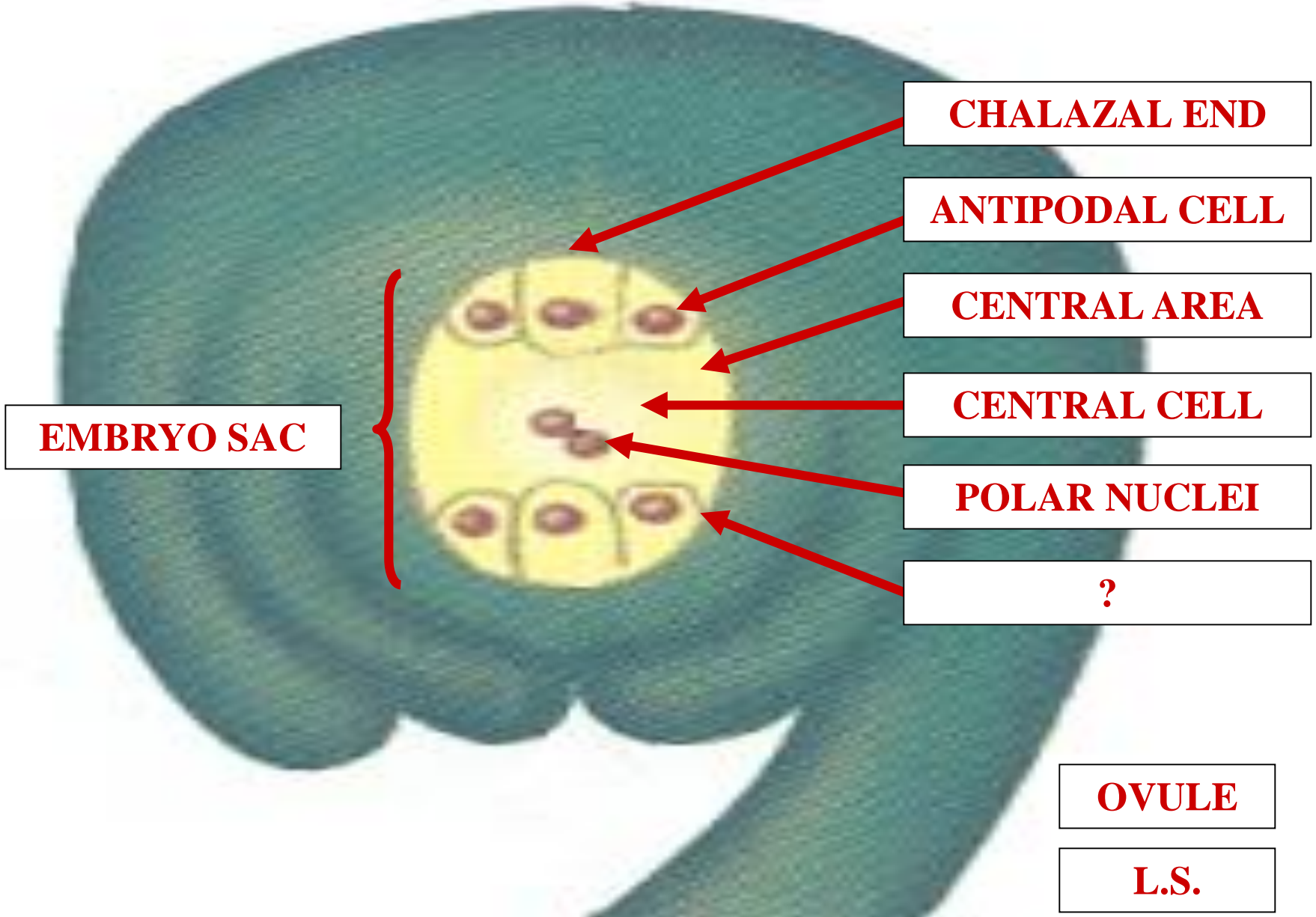

CHALAZAL END

ANTIPODAL CELL

CENTRAL AREA

CENTRAL CELL

POLAR NUCLEI

?

EMBRYO SAC

OVULE

L.S.

POLYGONUM EMBRYO SAC

?

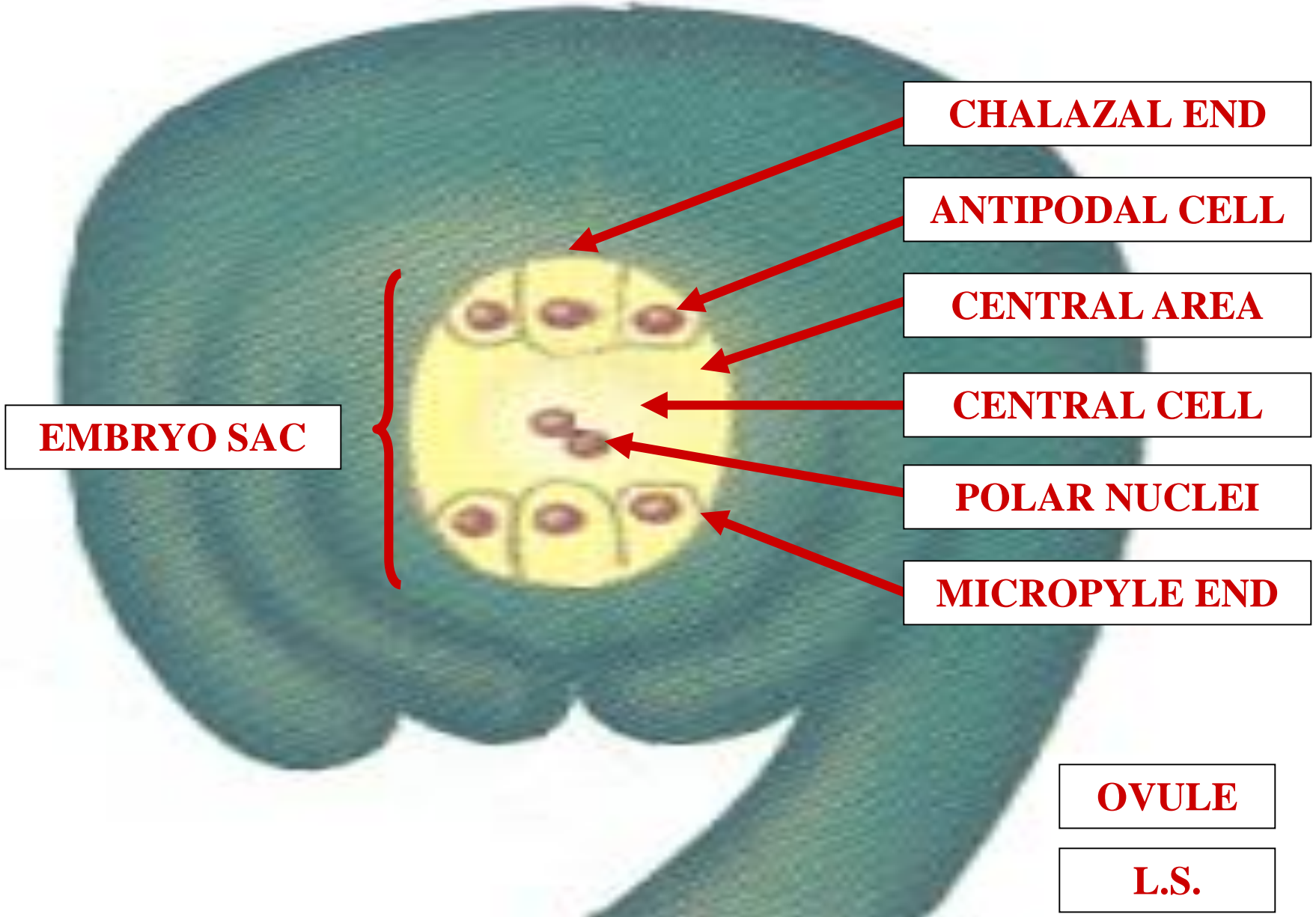

POLYGONUM EMBRYO SAC

S

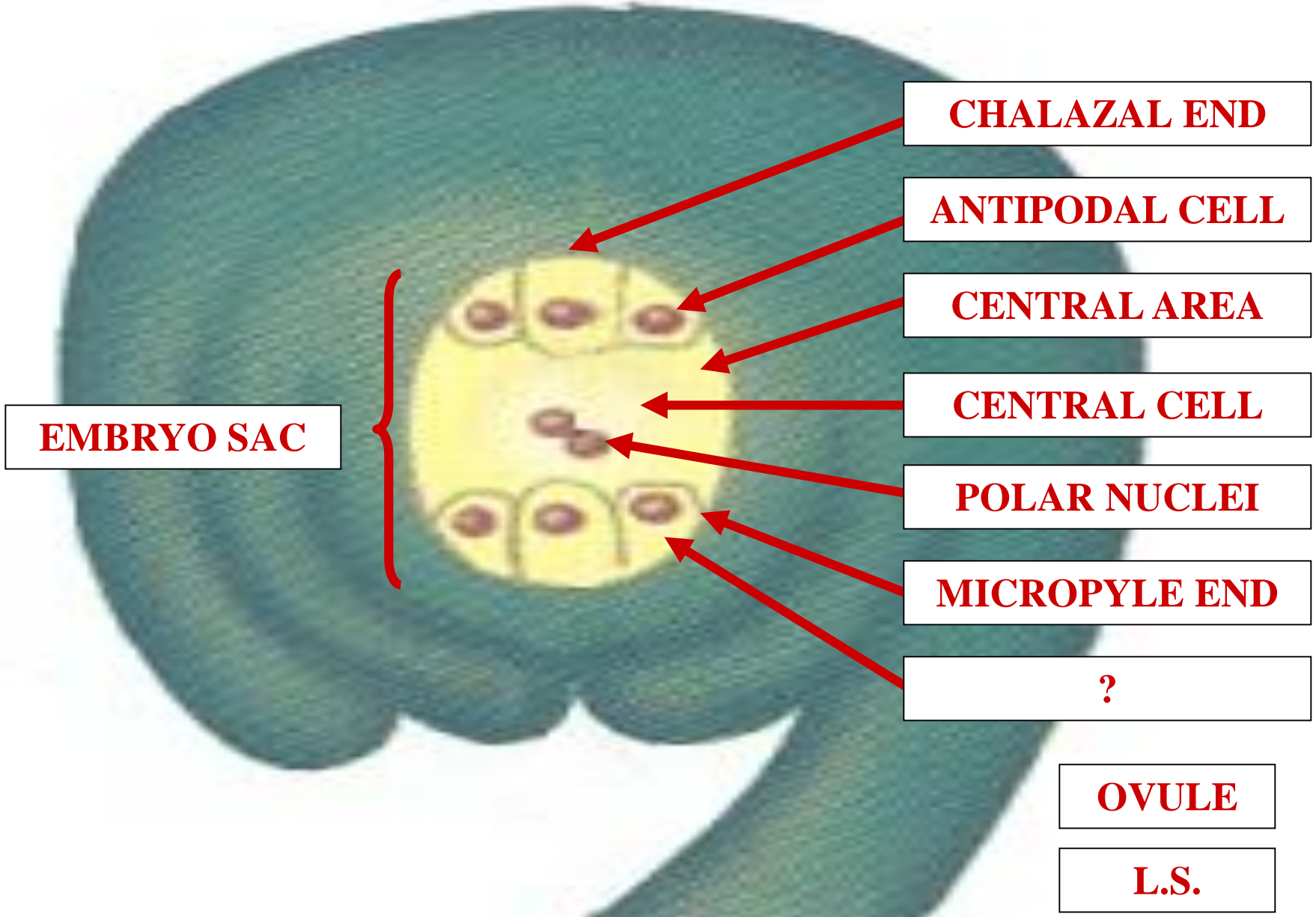

POLYGONUM EMBRYO SAC

?

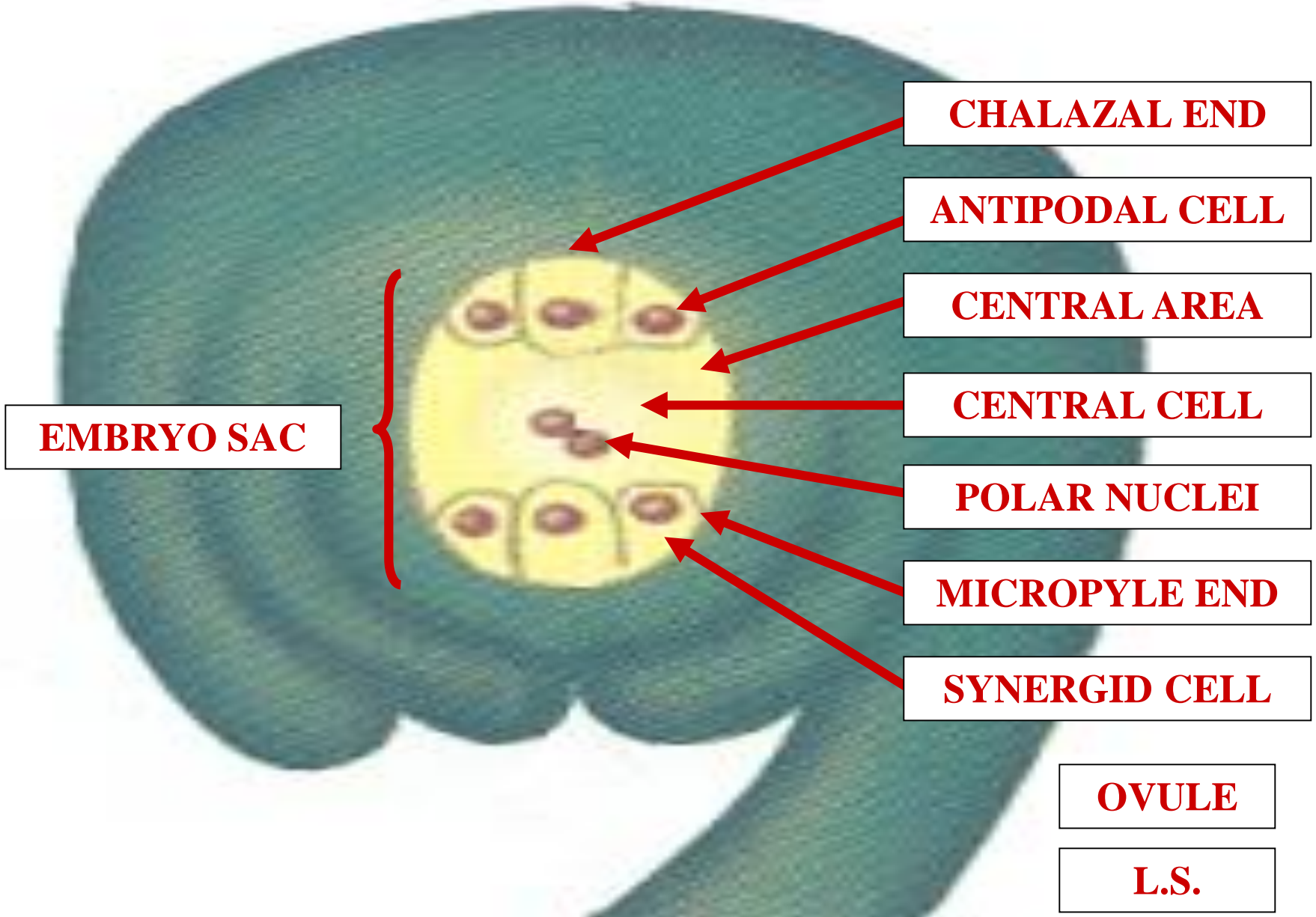

POLYGONUM EMBRYO SAC

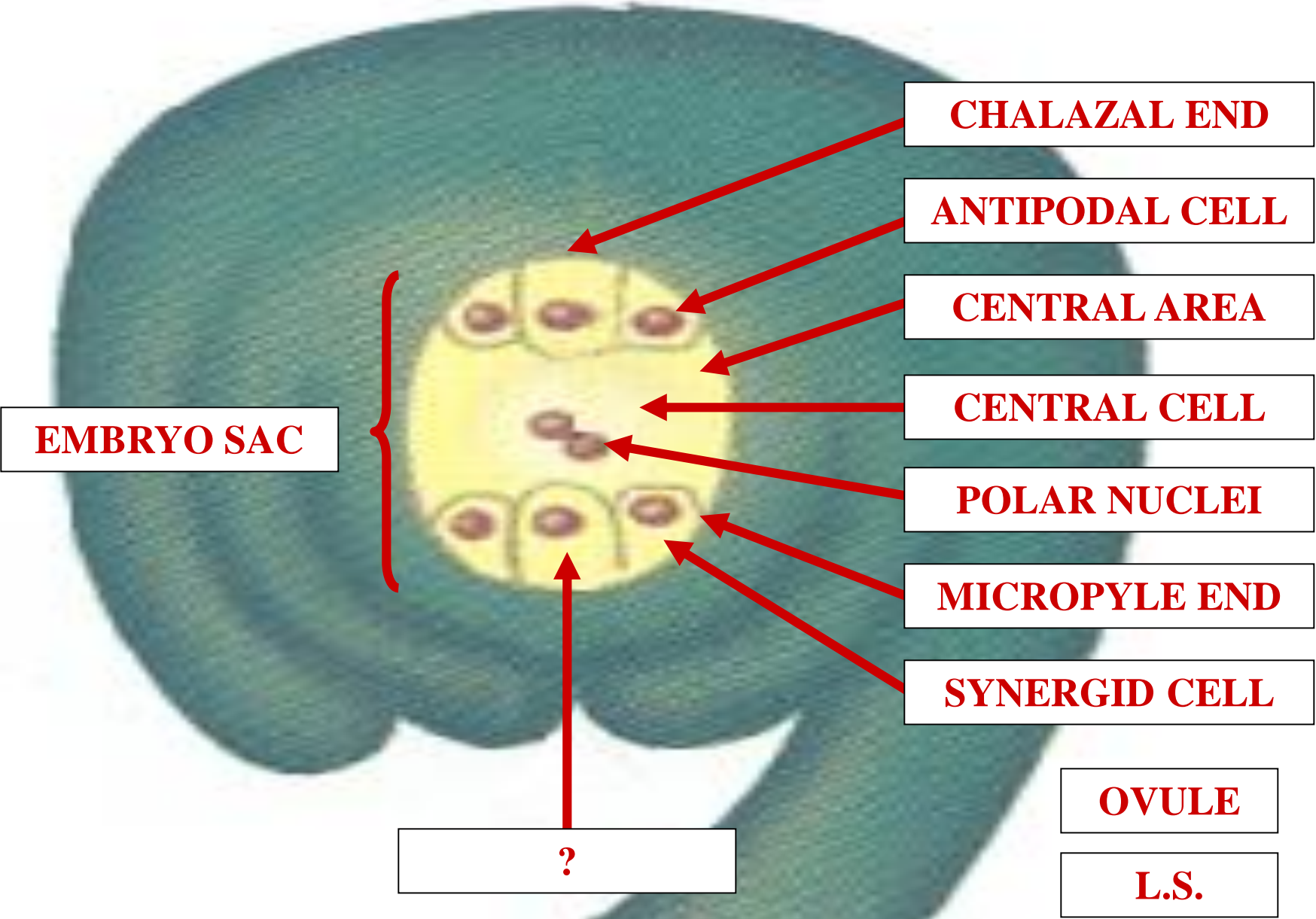

POLYGONUM EMBRYO SAC

>

AB

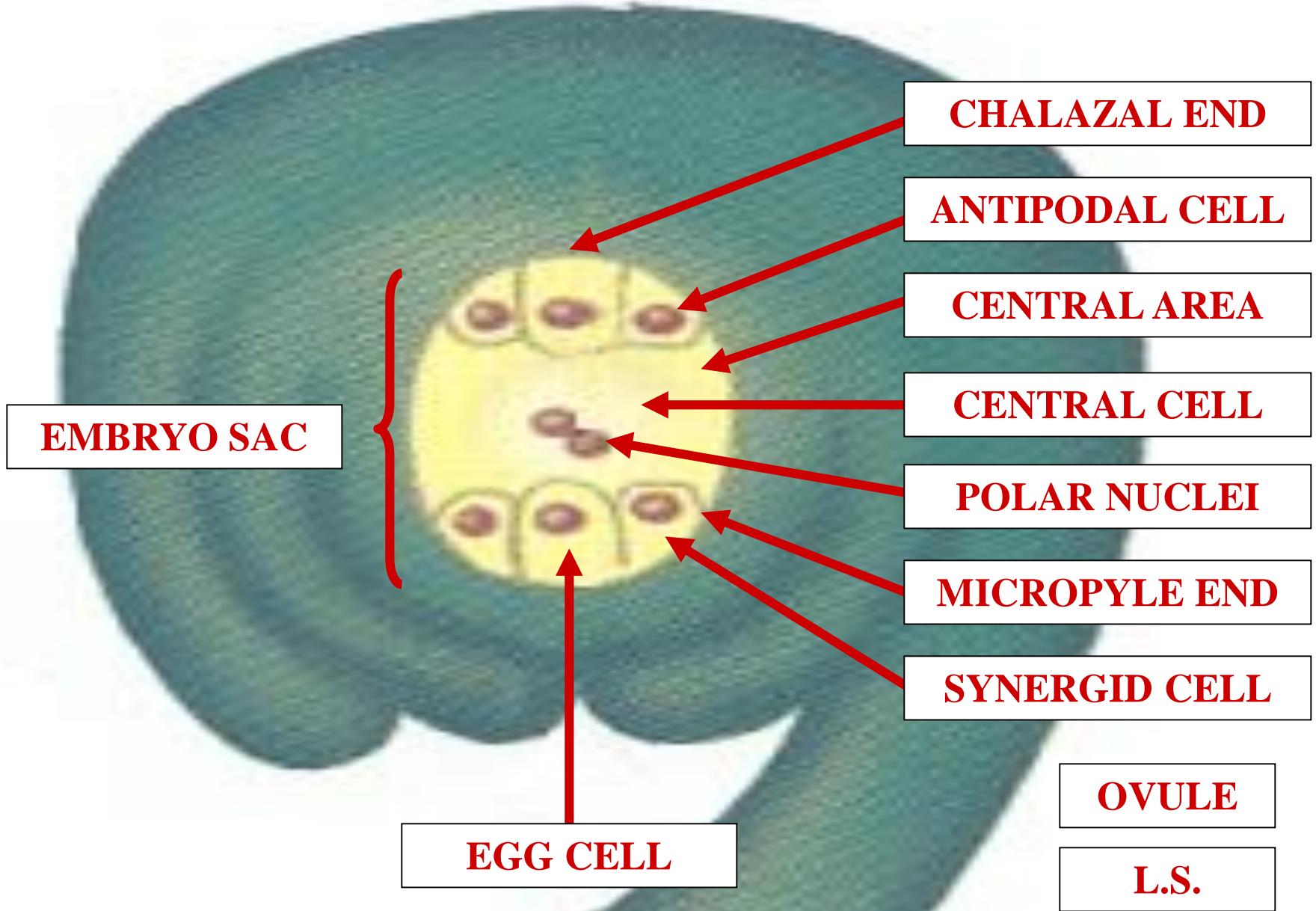

POLYGONUM EMBRYO SAC

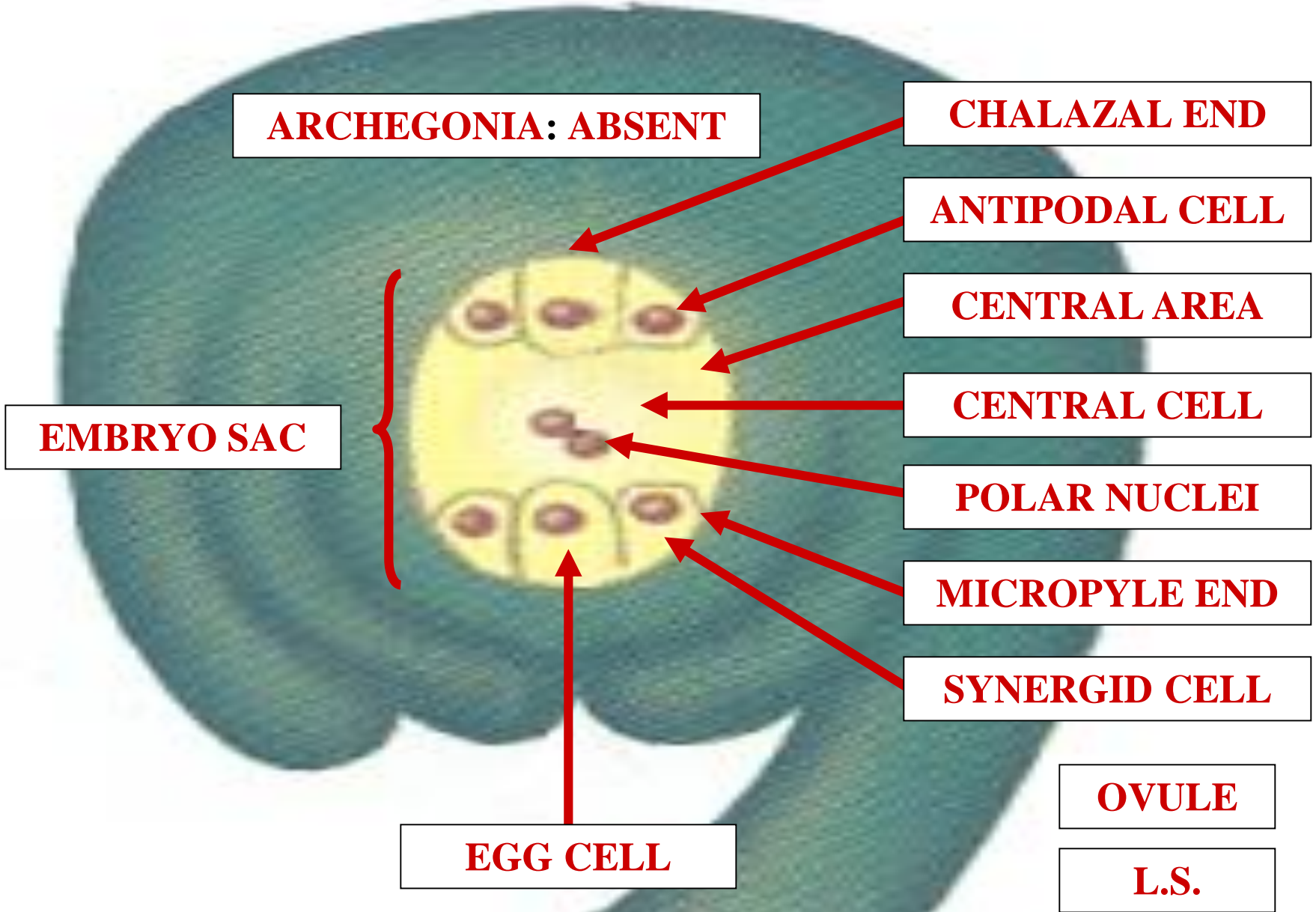

ARCHEGONIA: ABSENT

CHALAZAL END

ANTIPODAL CELL

CENTRAL AREA

CENTRAL CELL

POLAR NUCLEI

MICROPYLE END

SYNERGID CELL

OVULE

L.S.

EMBRYO SAC

EGG CELL

MAGNOLIOPHYTA



LIFE CYCLE

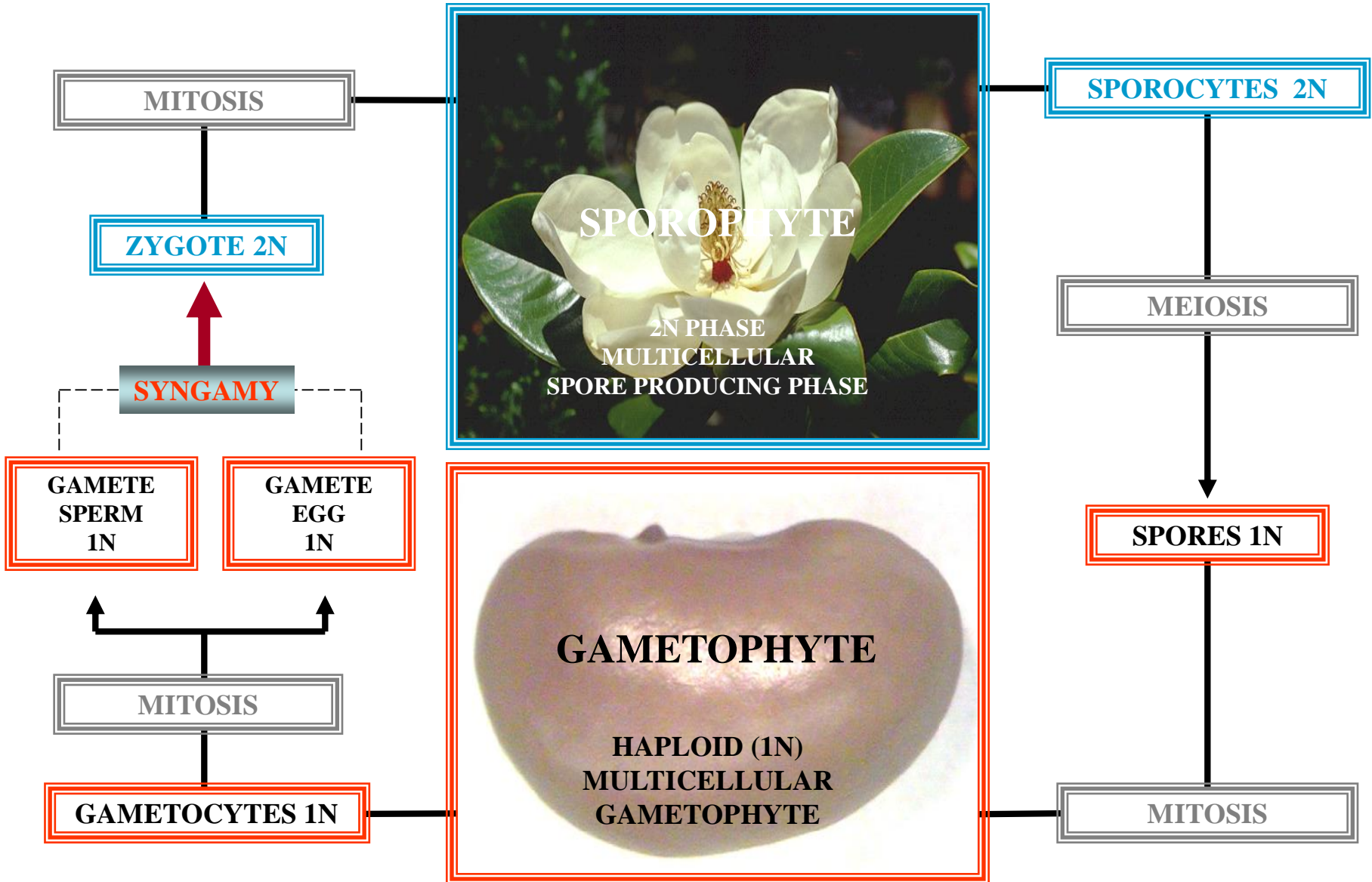



REPRODUCTION

FLOWER

FLOWER

ANGIOSPERM FLOWER



AGGREGATE MODIFIED
REPRODUCTIVE LEAVES

ANGIOSPERM FLOWER





FLOWER MORPHOLOGY



FLOWER

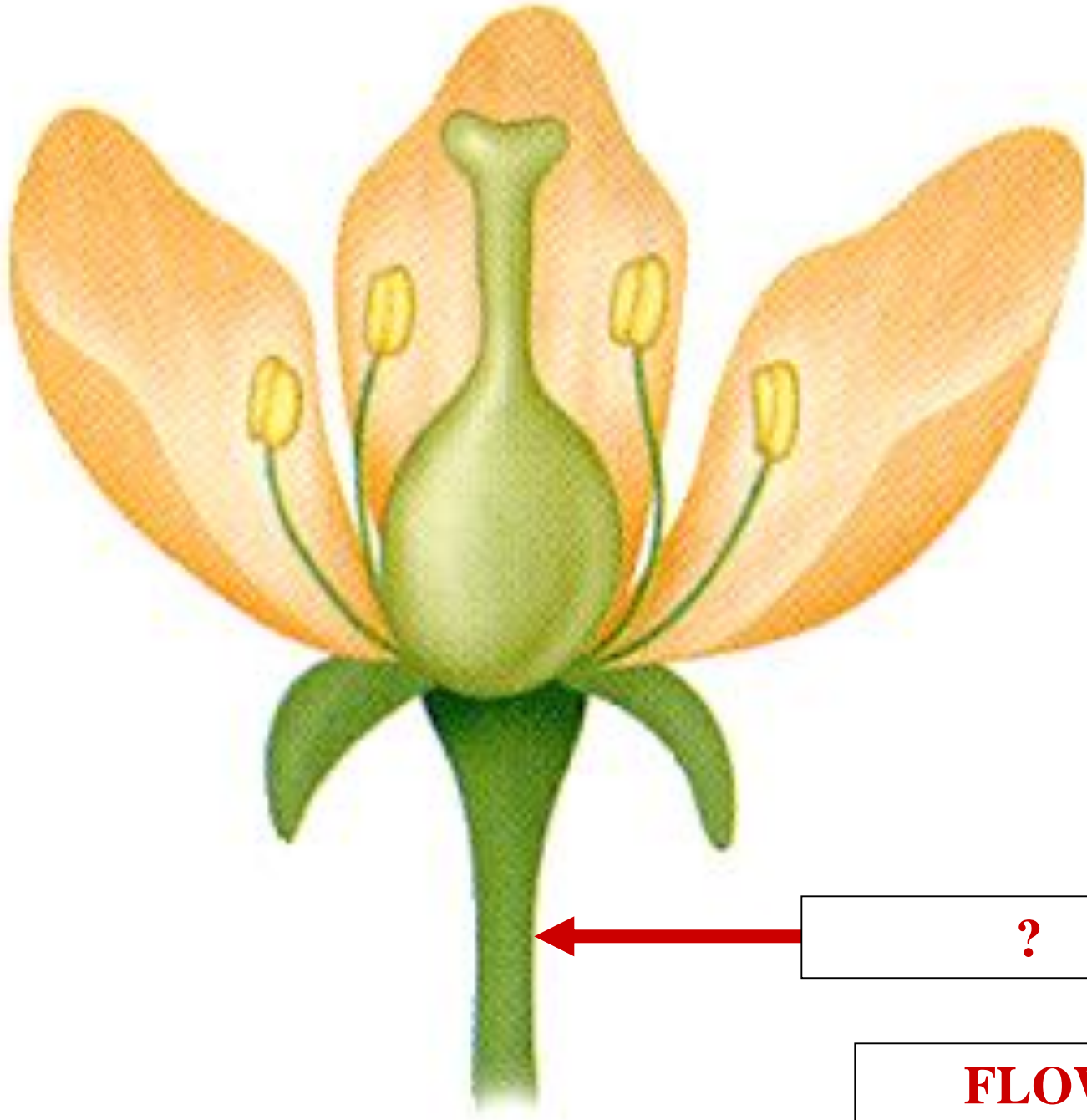

?

FLOWER

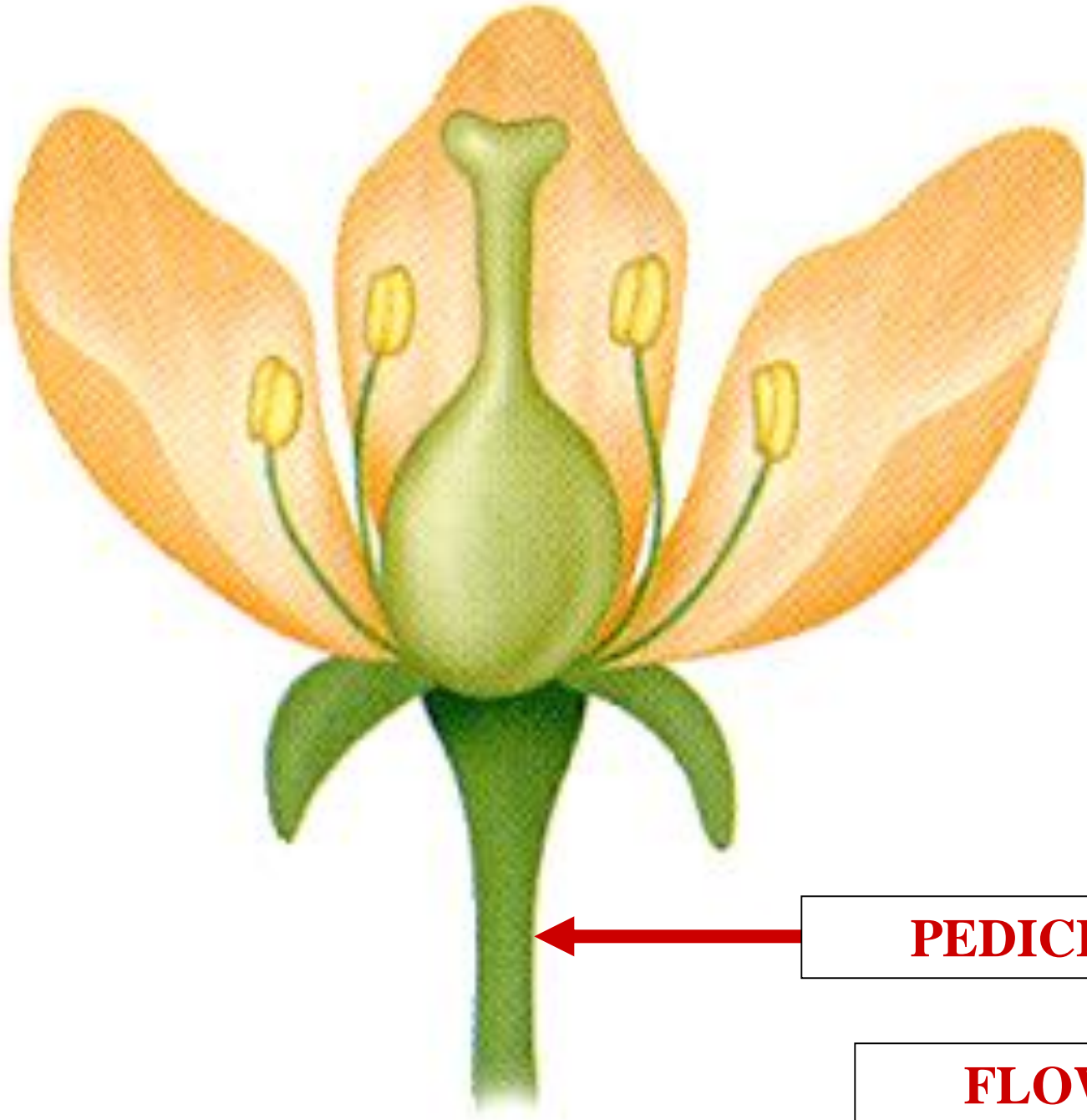

PEDICEL

FLOWER

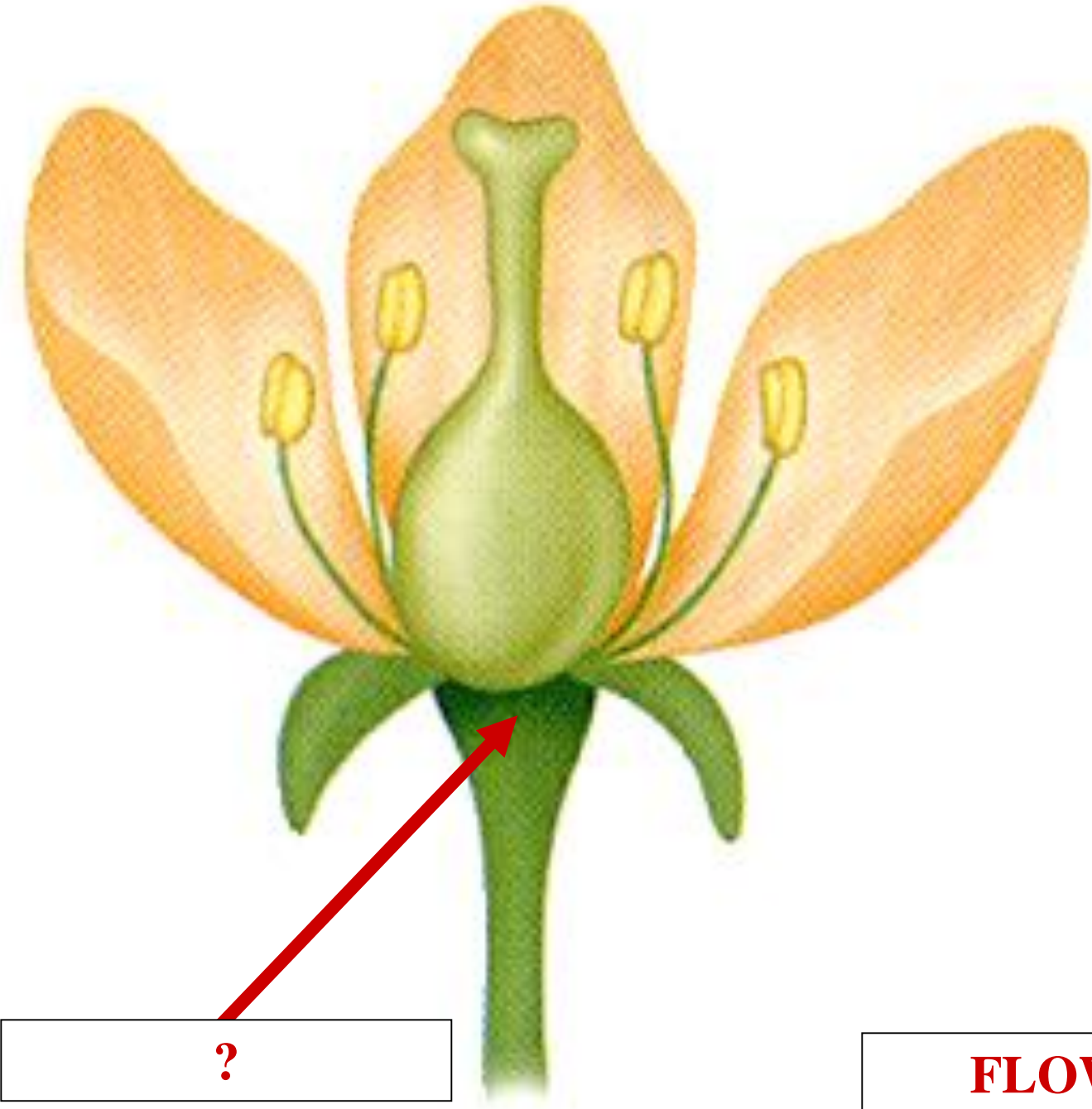

?

FLOWER

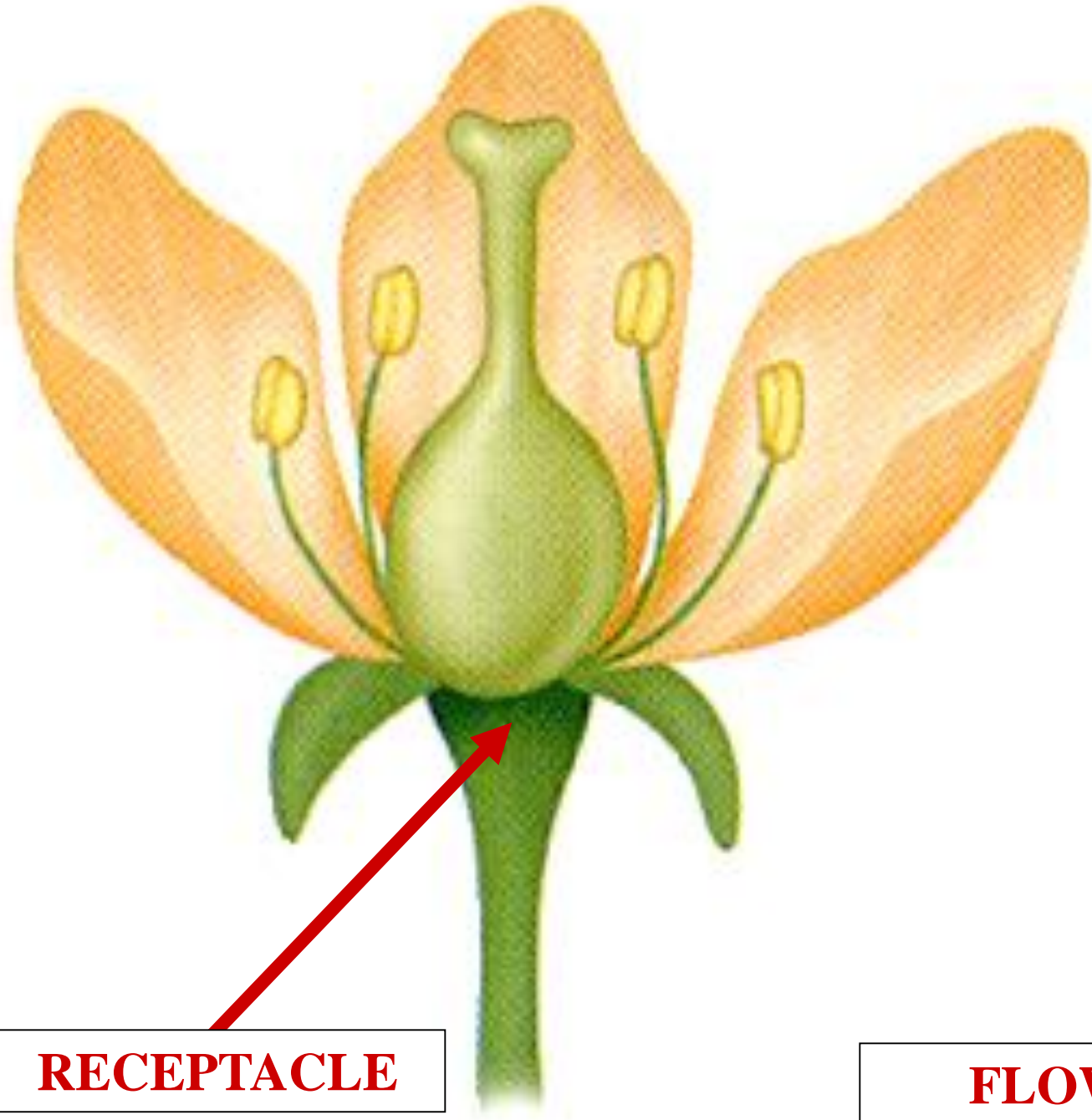

RECEPTACLE

FLOWER

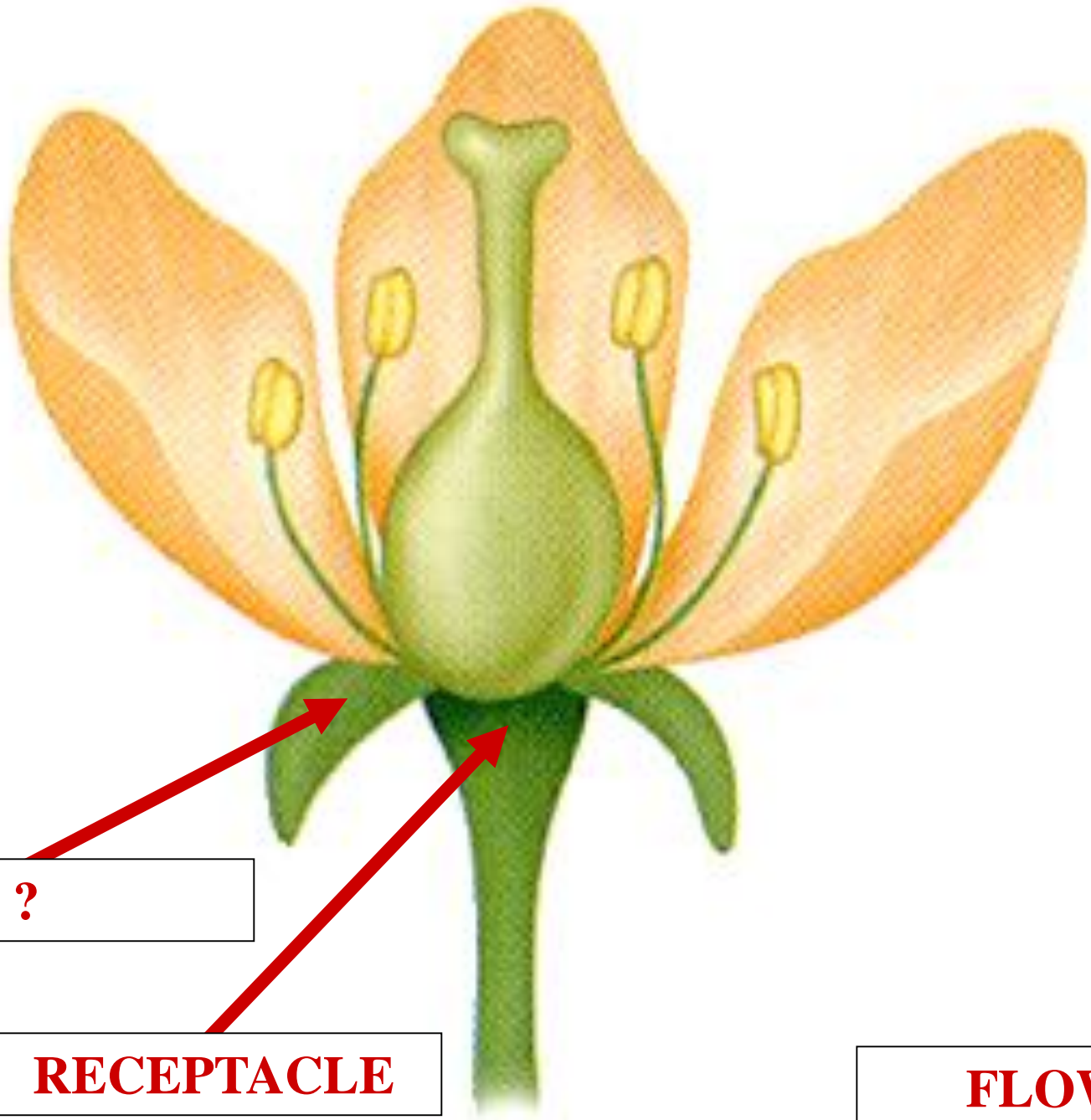

?

RECEPTACLE

FLOWER

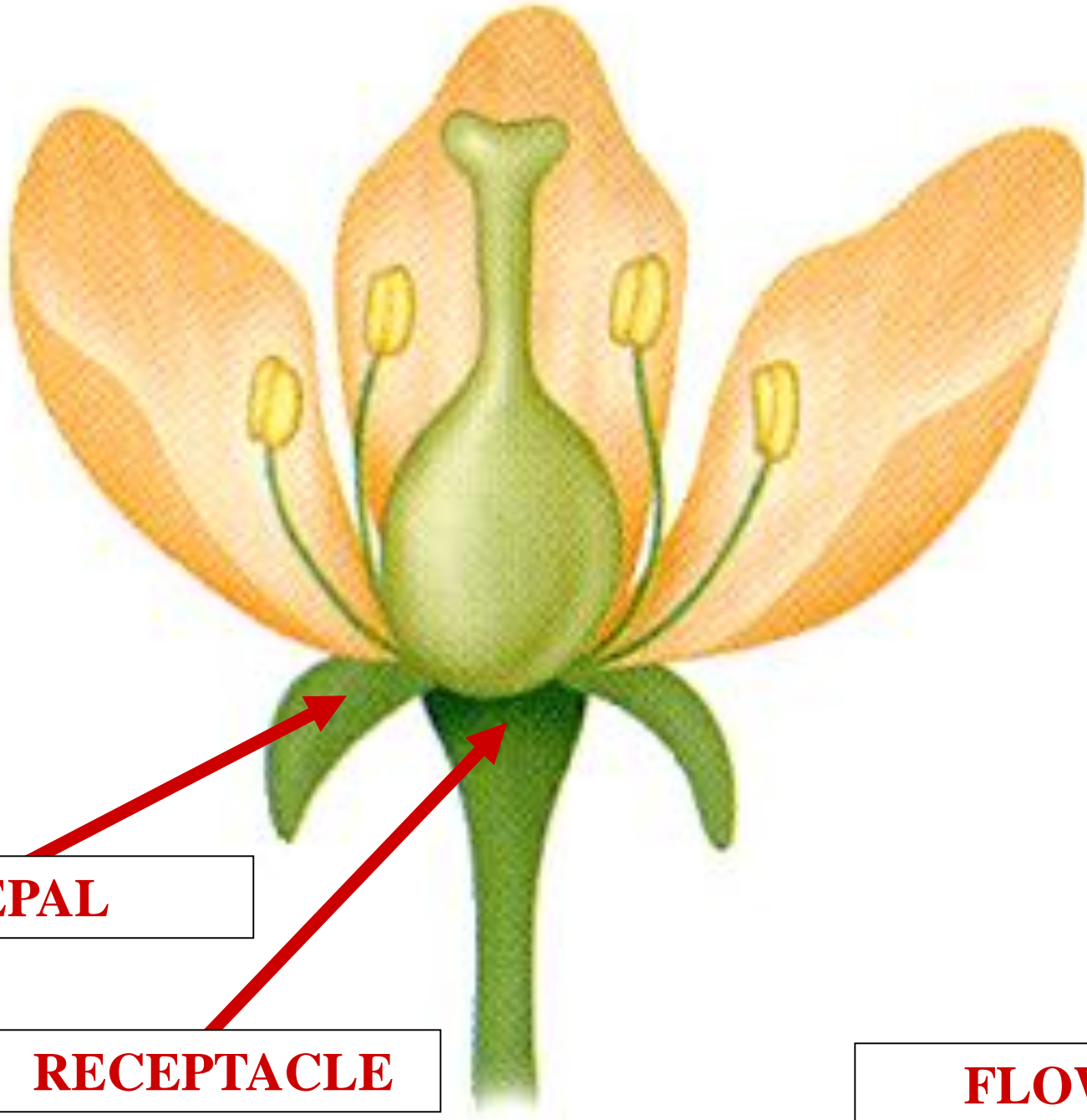

SEPAL

RECEPTACLE

FLOWER

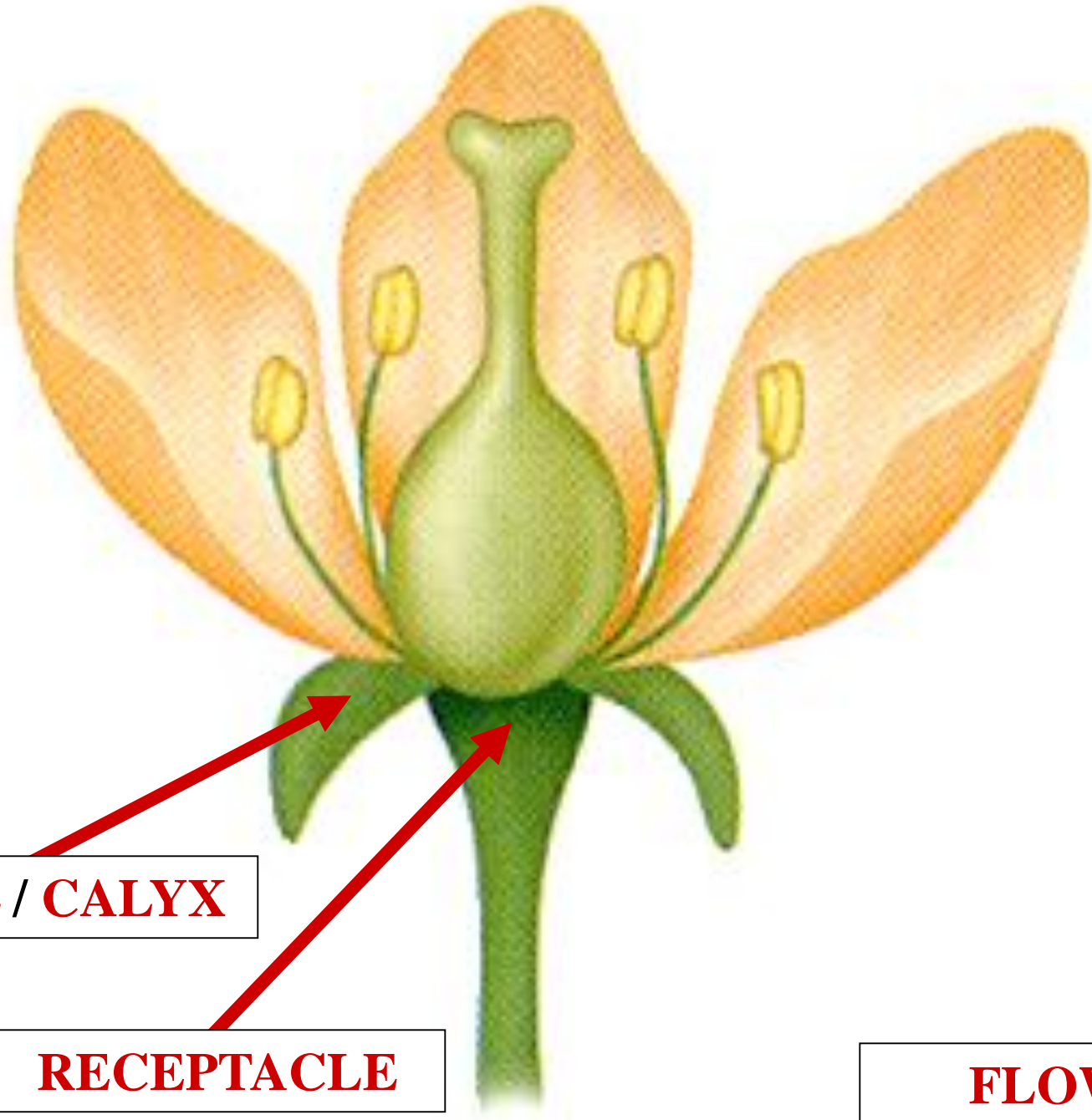

SEPAL / CALYX

RECEPTACLE

FLOWER

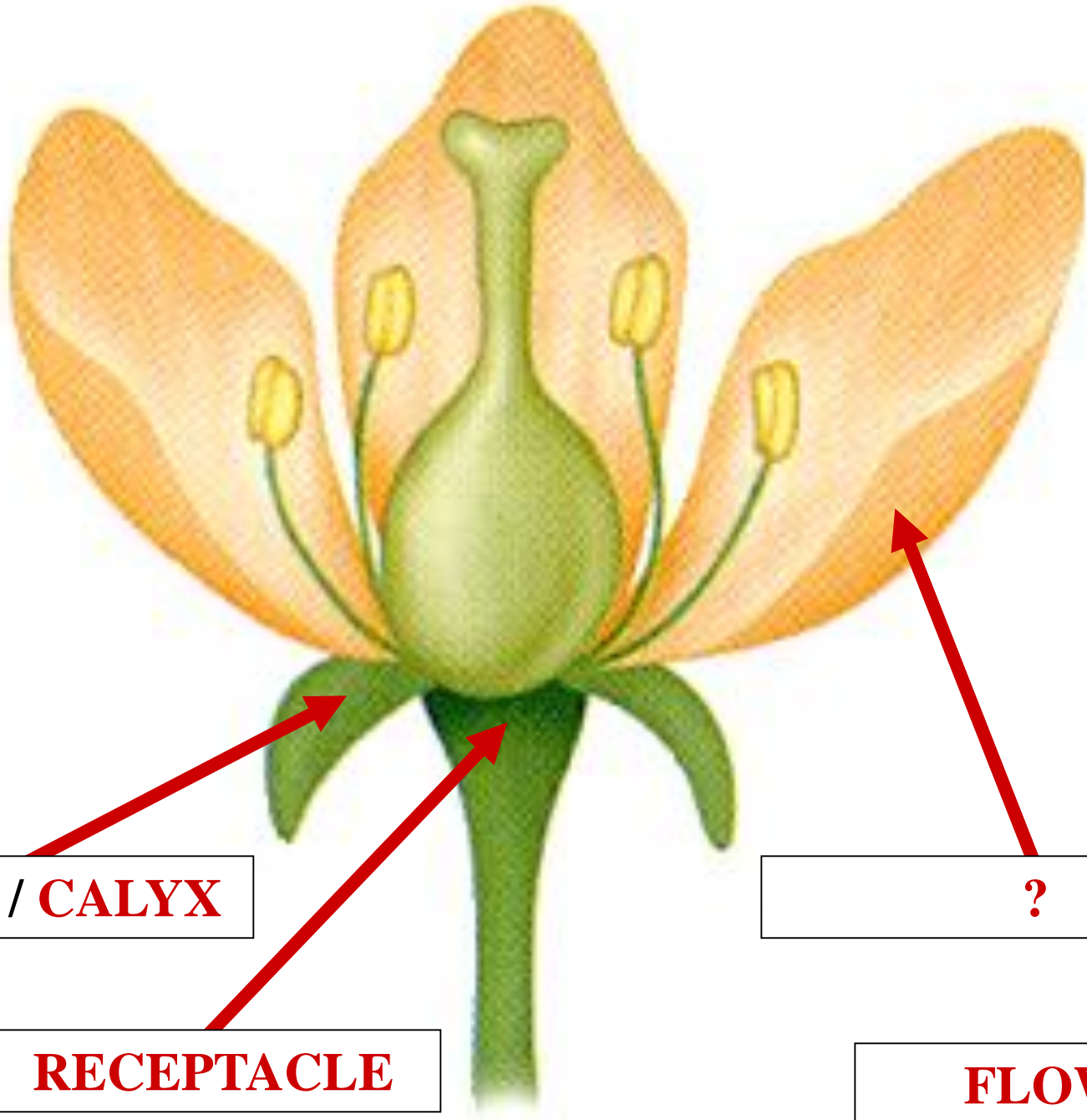

SEPAL / CALYX

RECEPTACLE

?

FLOWER

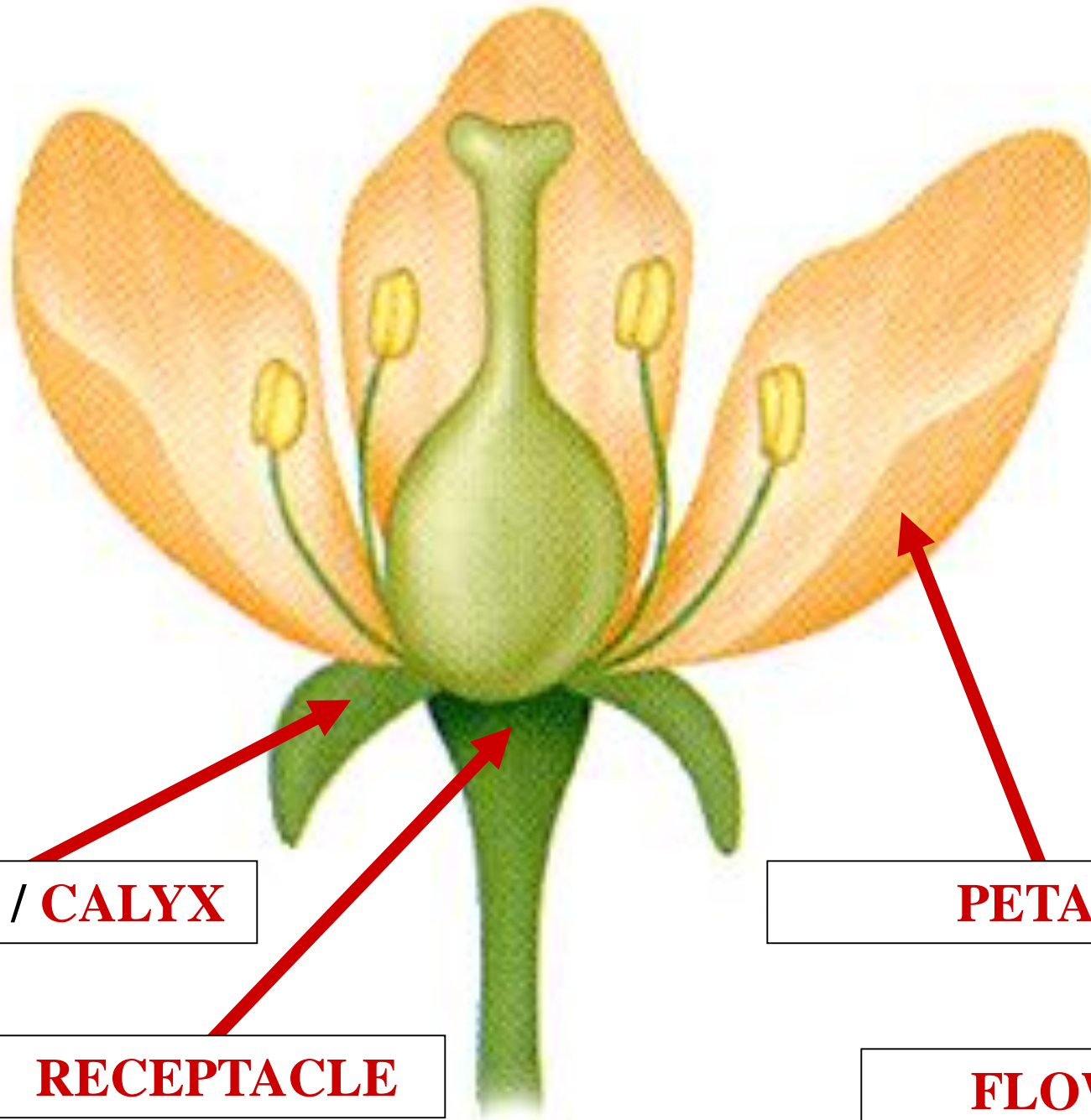

SEPAL / CALYX

RECEPTACLE

PETAL

FLOWER

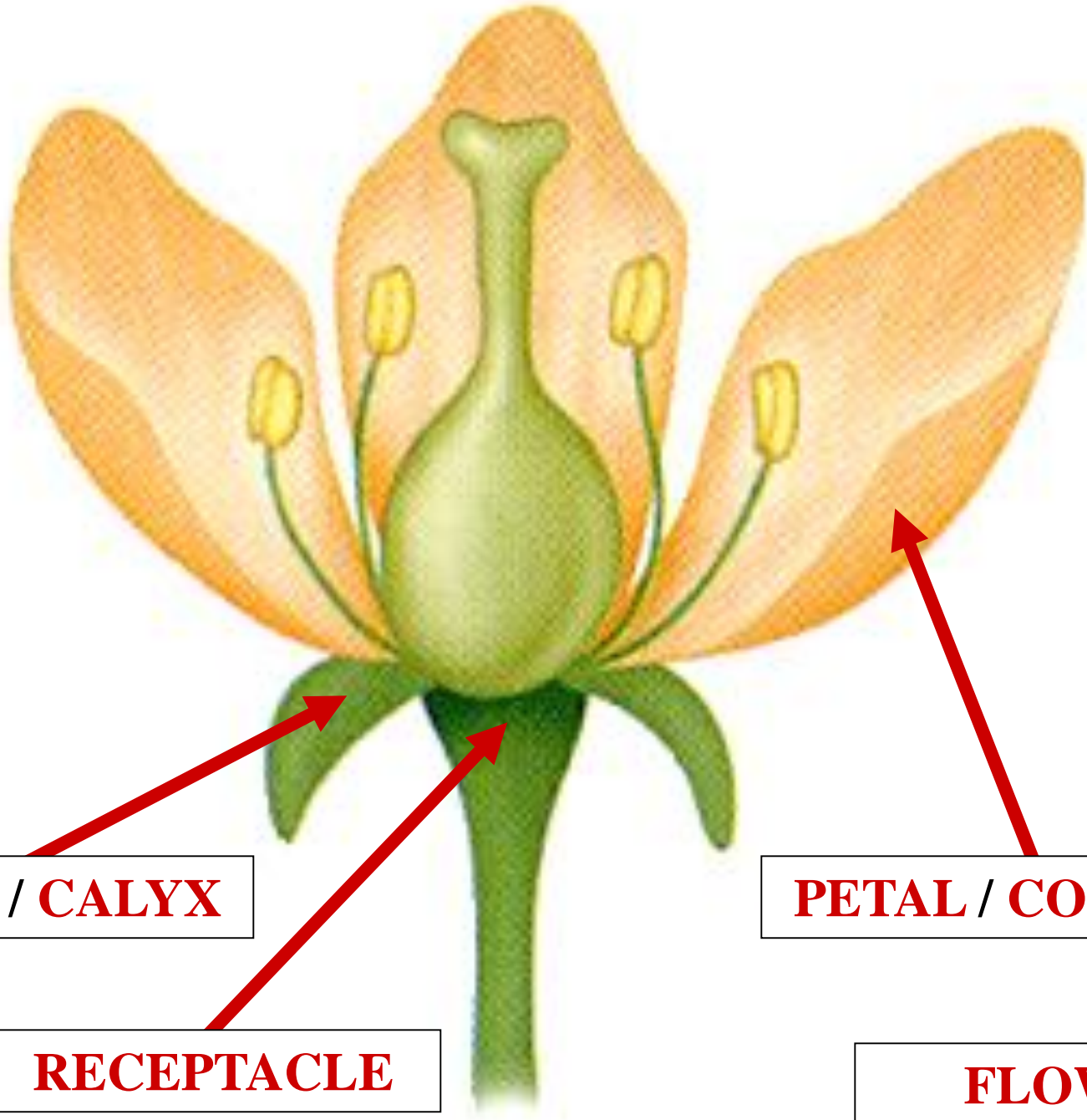

SEPAL / CALYX

RECEPTACLE

PETAL / COROLLA

FLOWER

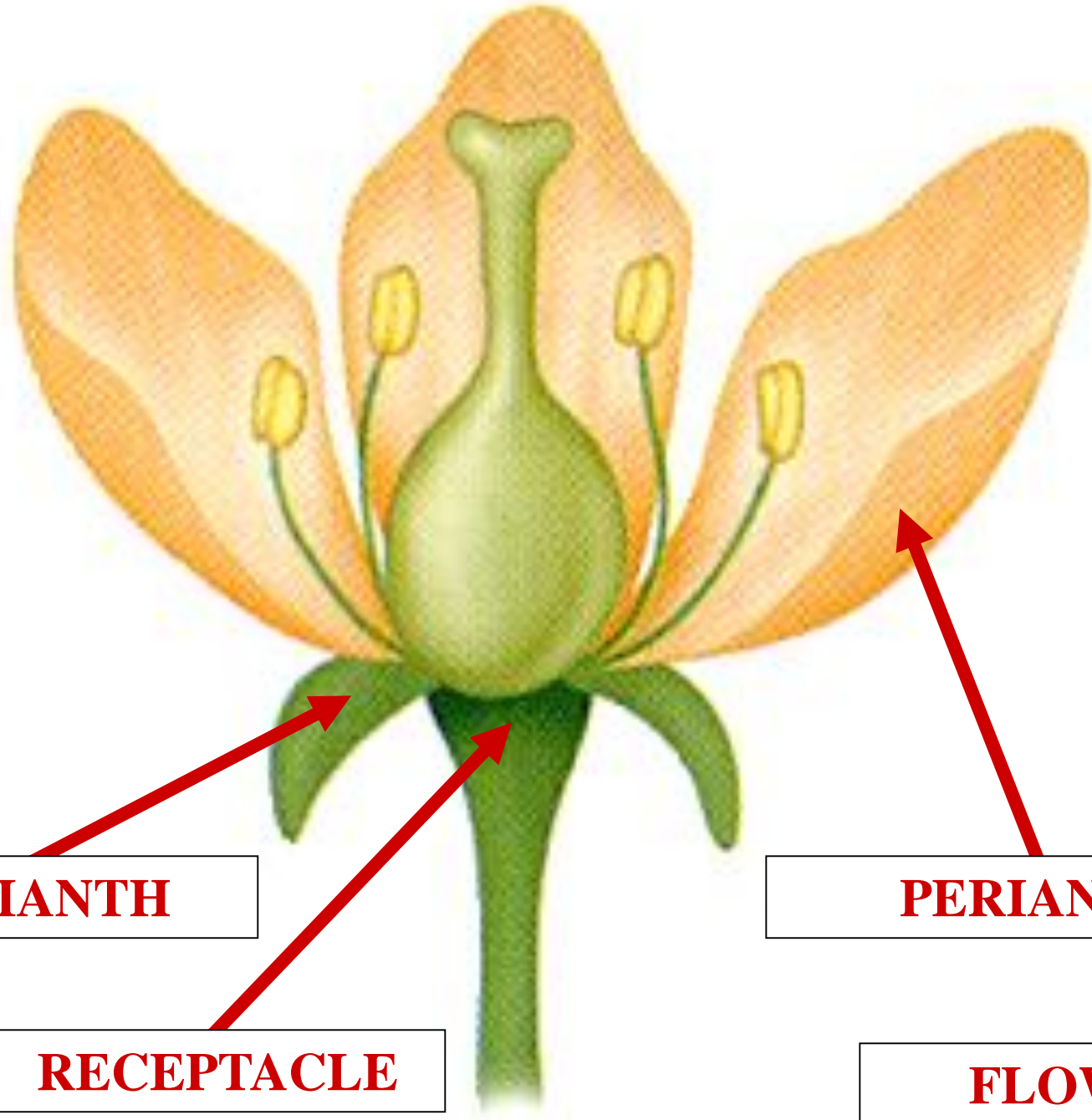

PERIANTH

RECEPTACLE

PERIANTH

FLOWER

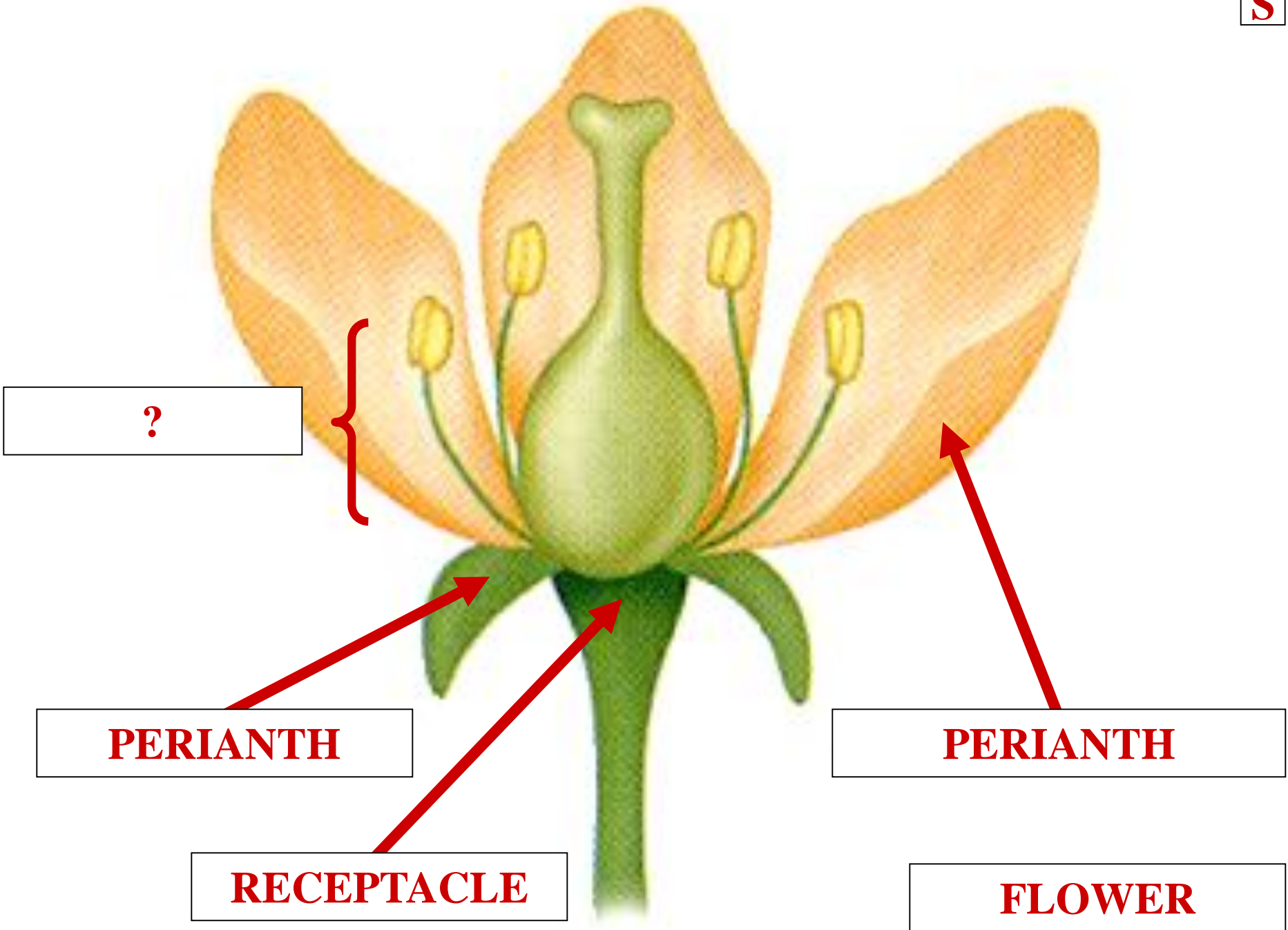

?

PERIANTH

RECEPTACLE

PERIANTH

FLOWER

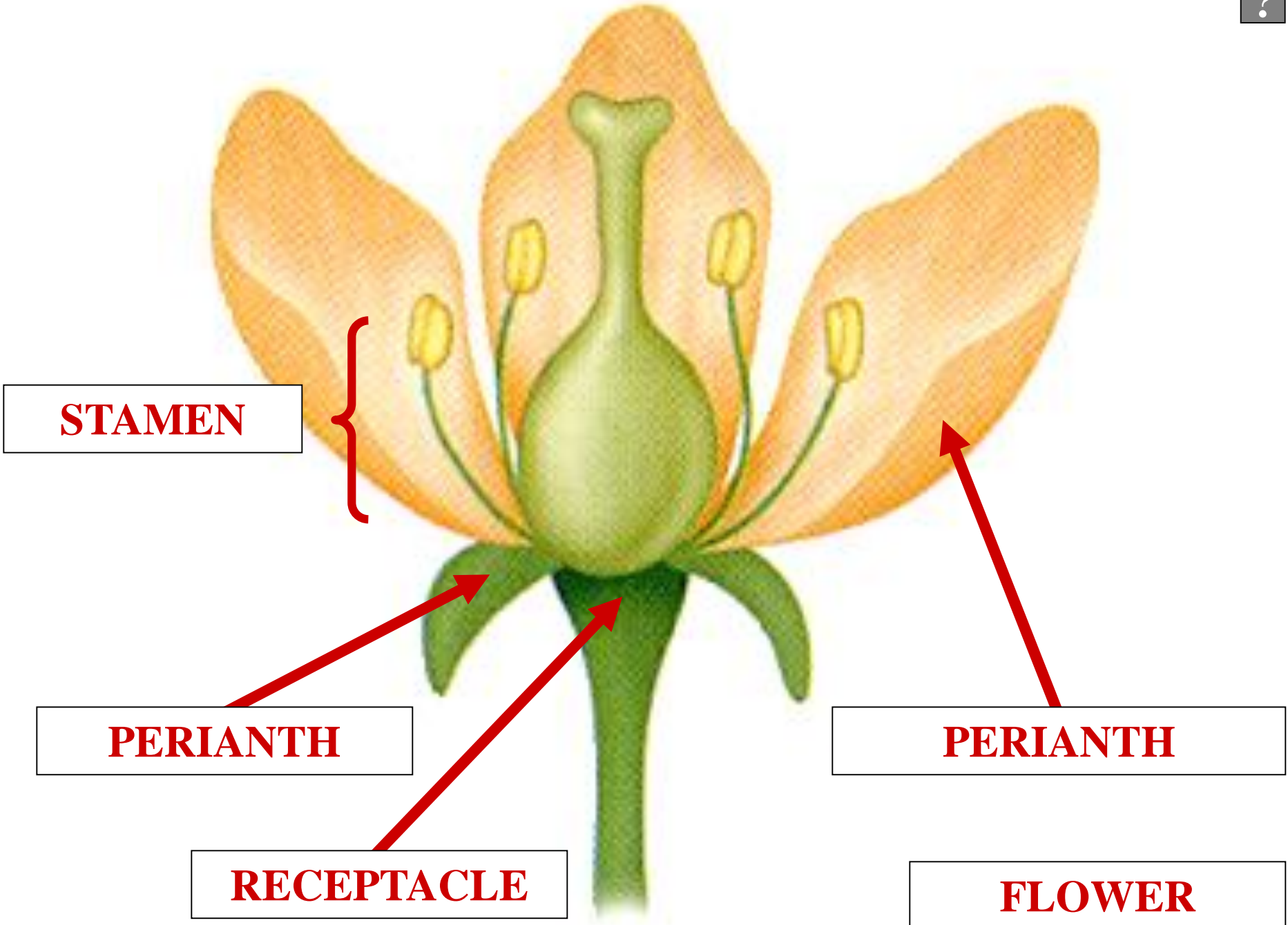

STAMEN

PERIANTH

RECEPTACLE

PERIANTH

FLOWER

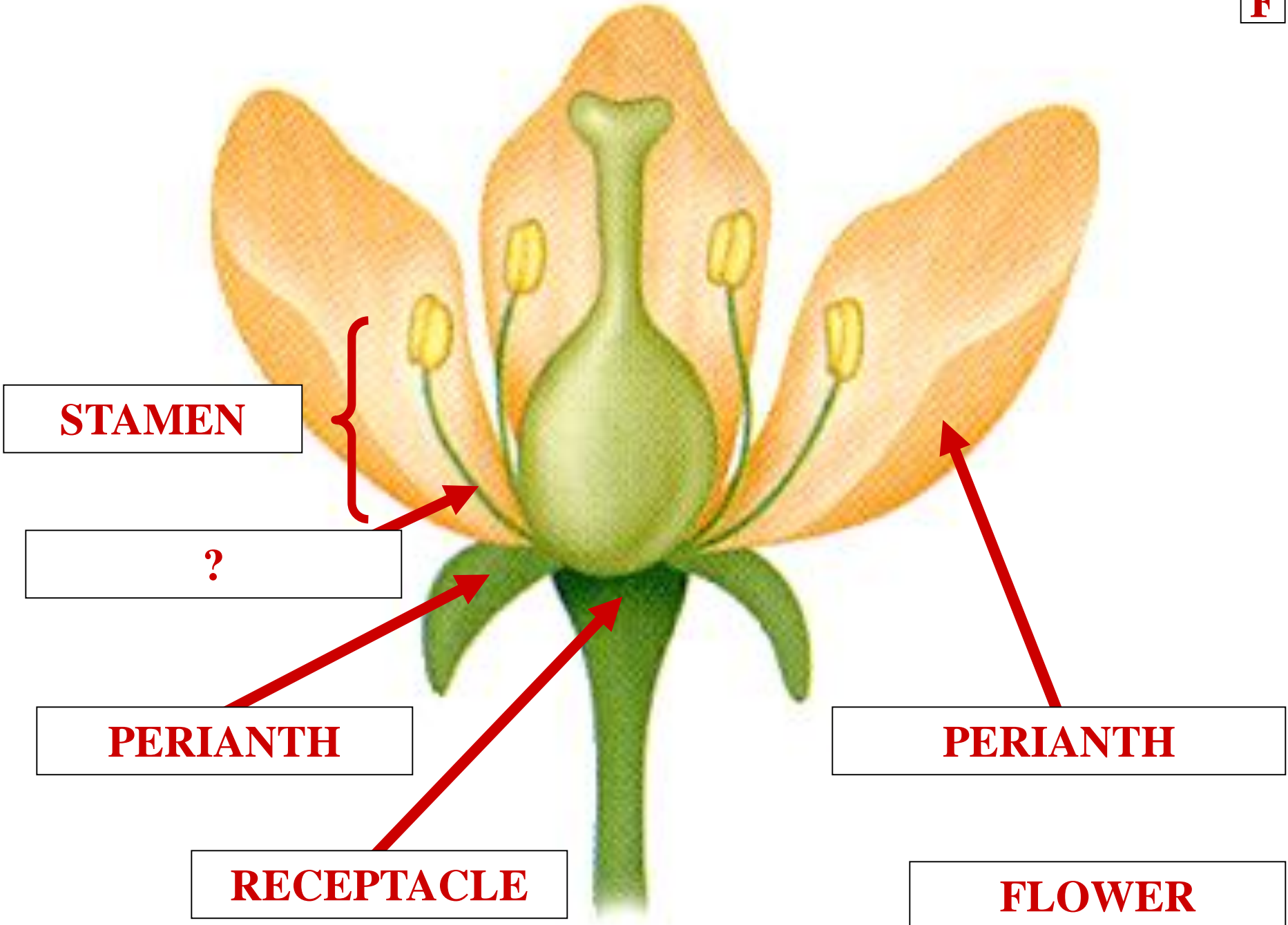

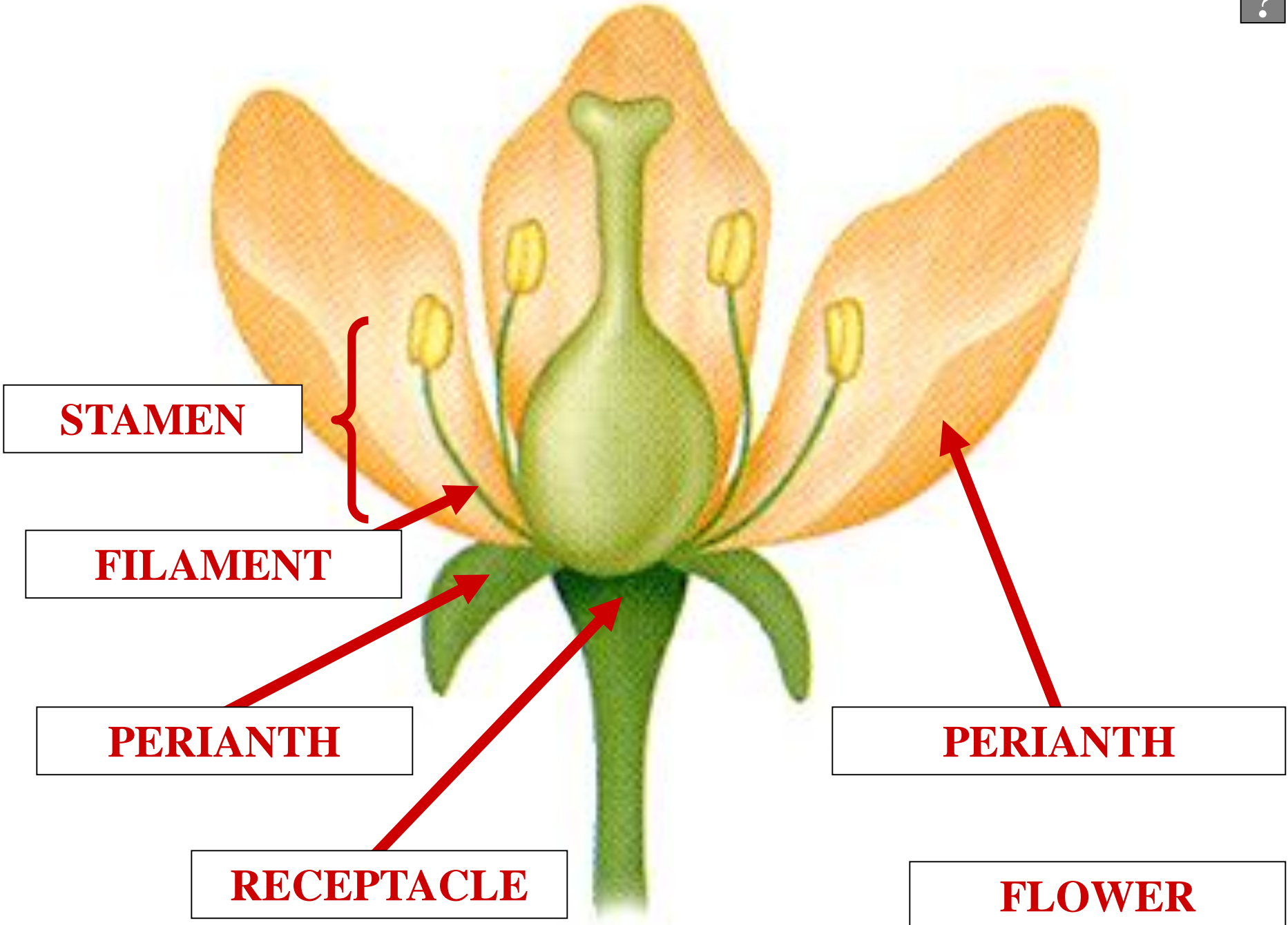

STAMEN

FILAMENT

PERIANTH

RECEPTACLE

PERIANTH

FLOWER

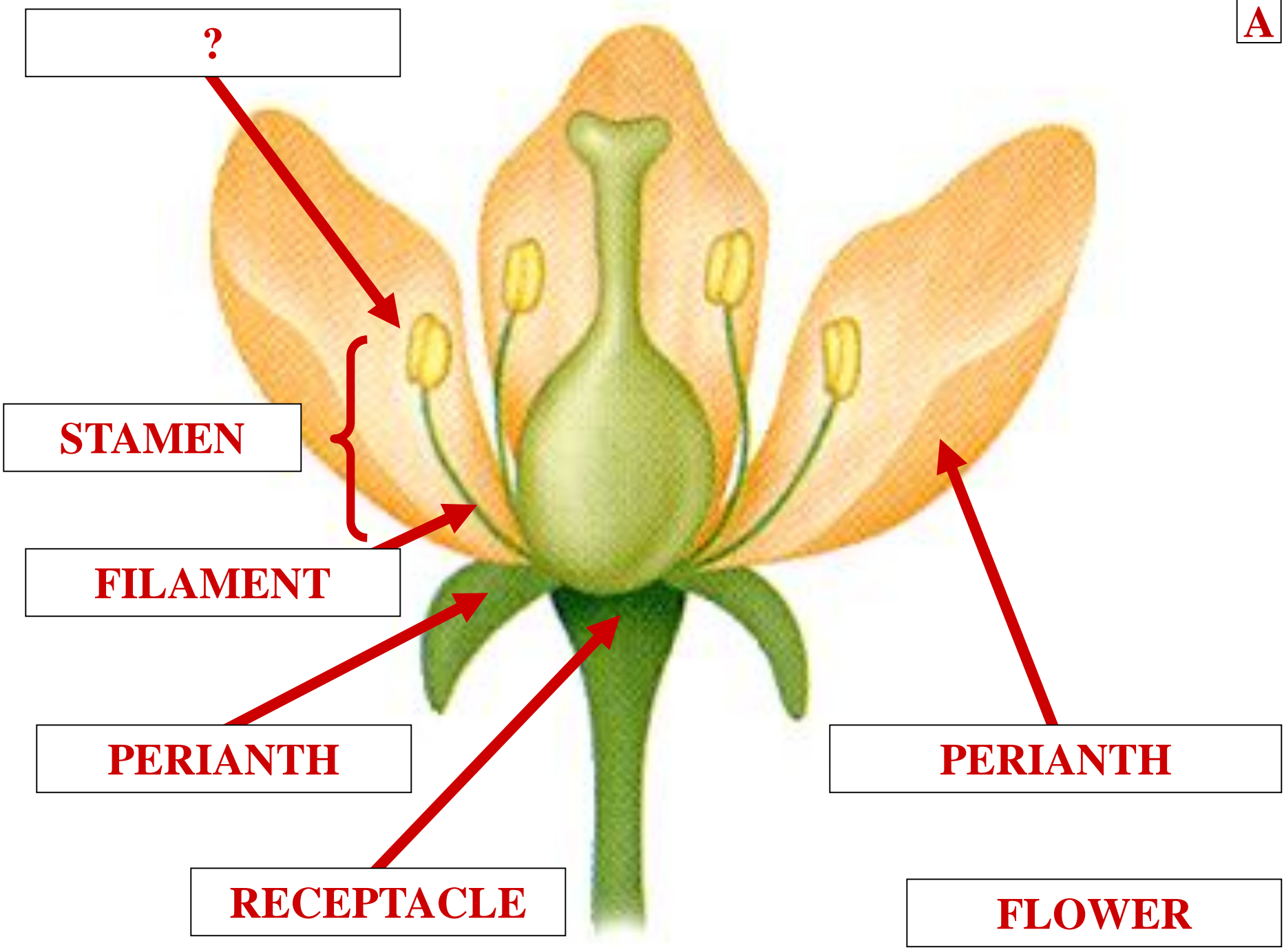

ANTHER

STAMEN

FILAMENT

PERIANTH

RECEPTACLE

PERIANTH

FLOWER

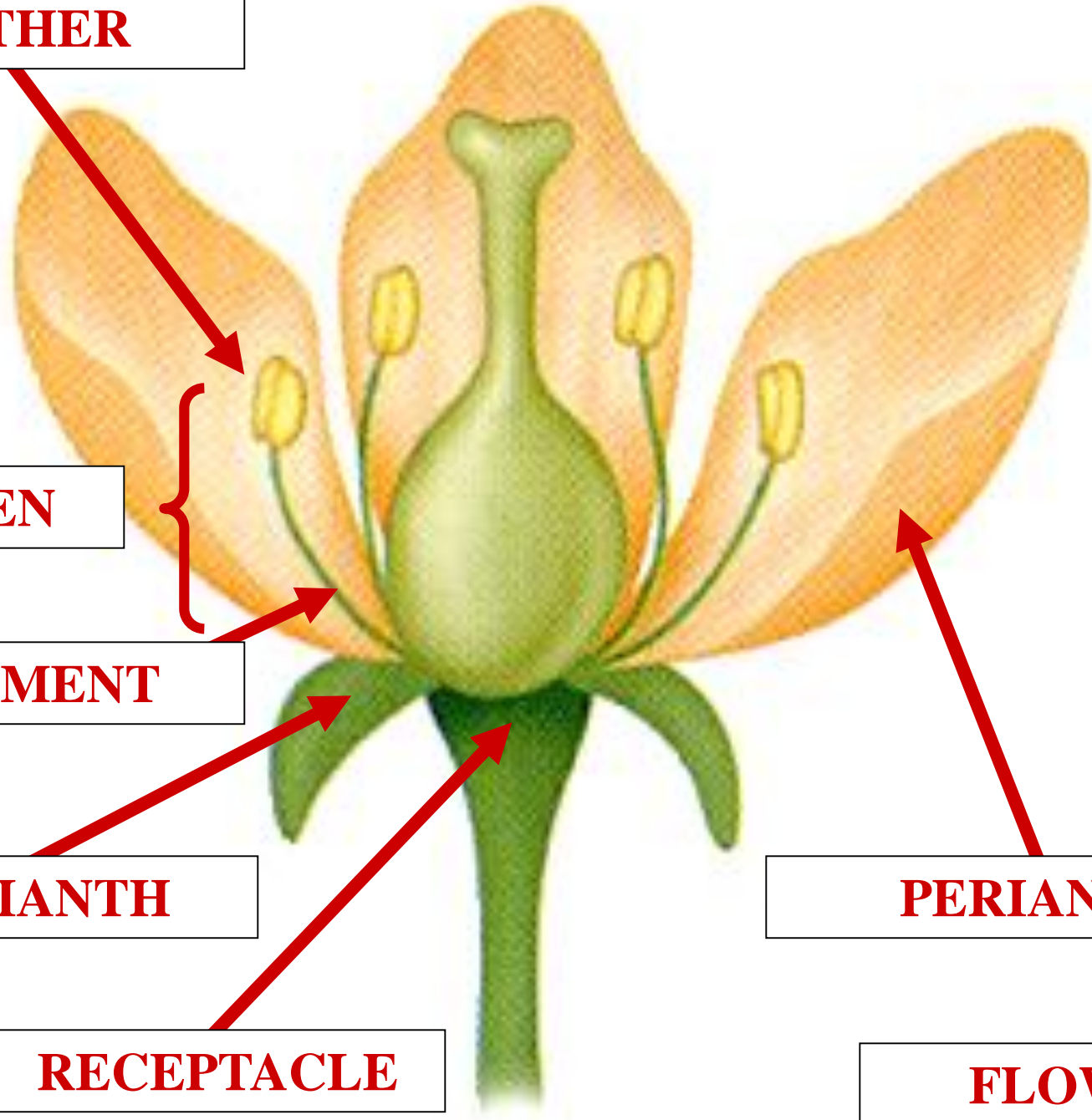

ANTHER

?

STAMEN

FILAMENT

PERIANTH

RECEPTACLE

PERIANTH

FLOWER

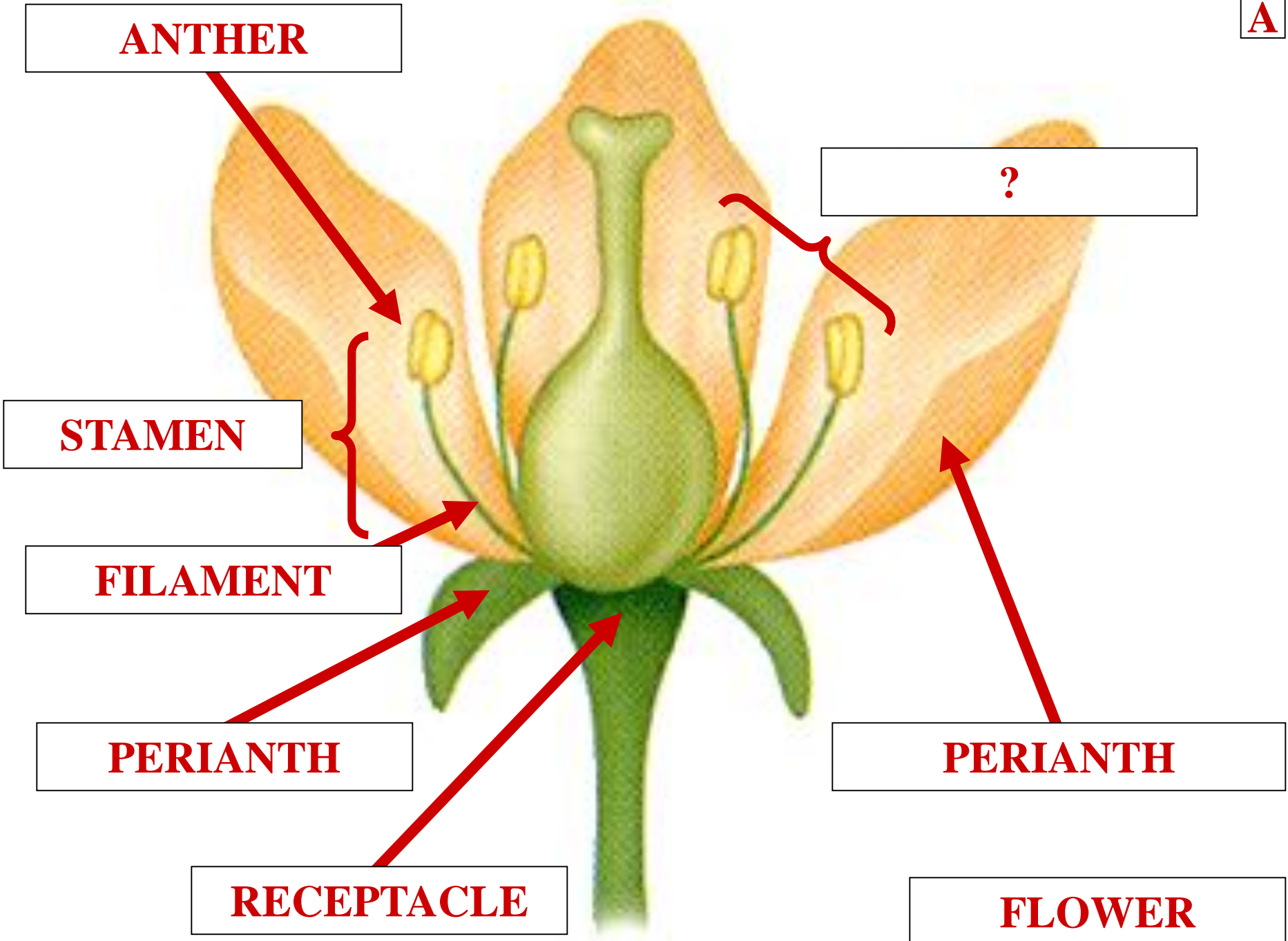

ANTHER

ANDROECIUM

STAMEN

FILAMENT

PERIANTH

RECEPTACLE

PERIANTH

FLOWER

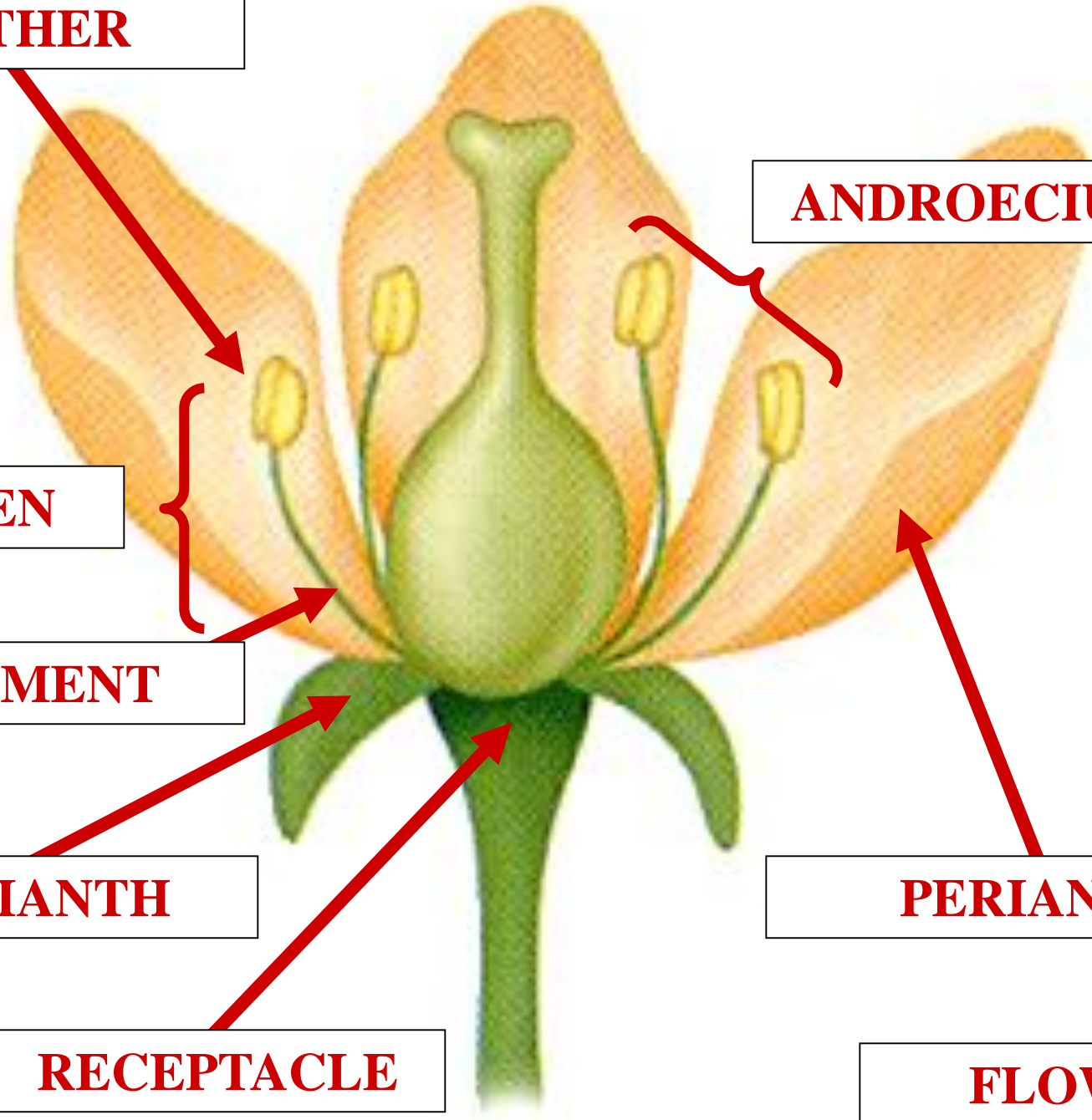

ANTHER



STAMEN



FILAMENT



PERIANTH

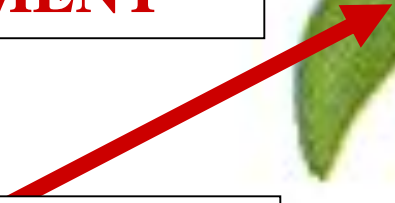

RECEPTACLE

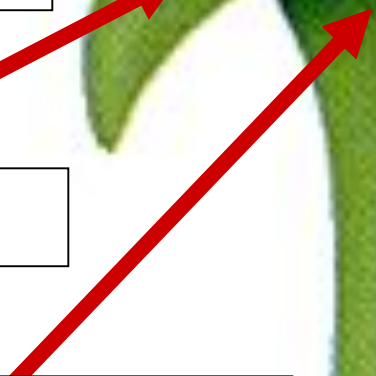

?



PERIANTH

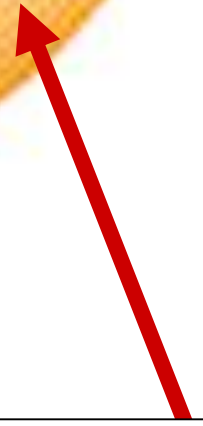

FLOWER

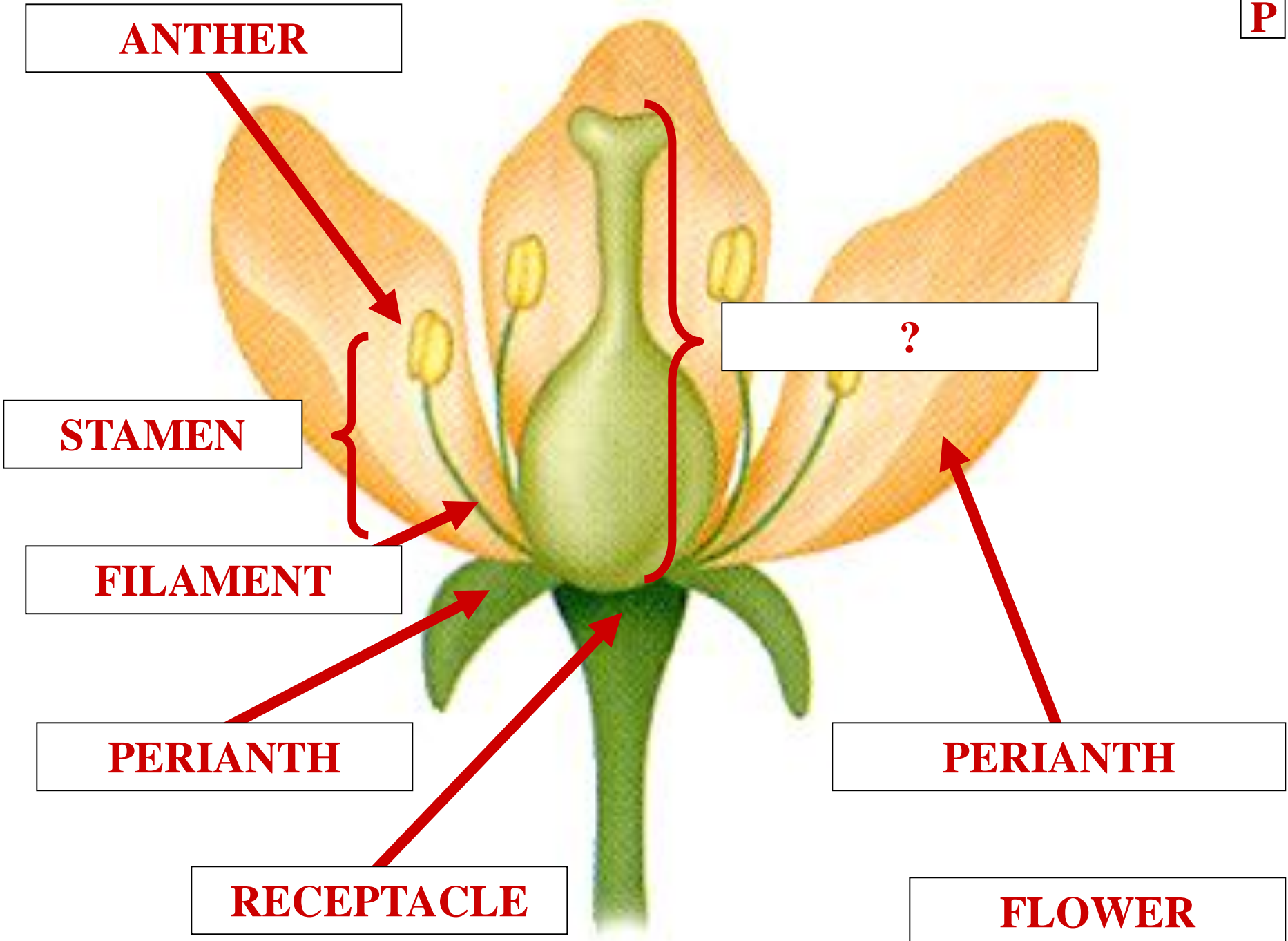

ANTHER

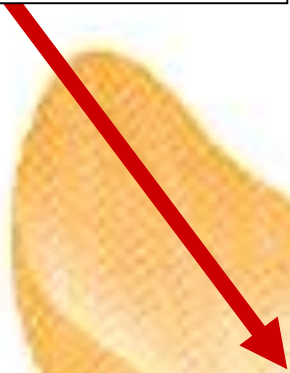

STAMEN



FILAMENT



PERIANTH



RECEPTACLE

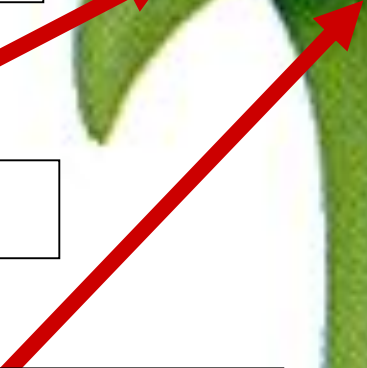

PISTIL



PERIANTH

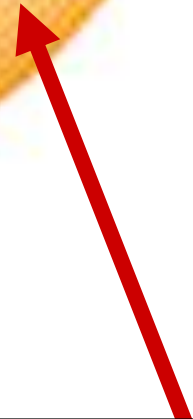

FLOWER

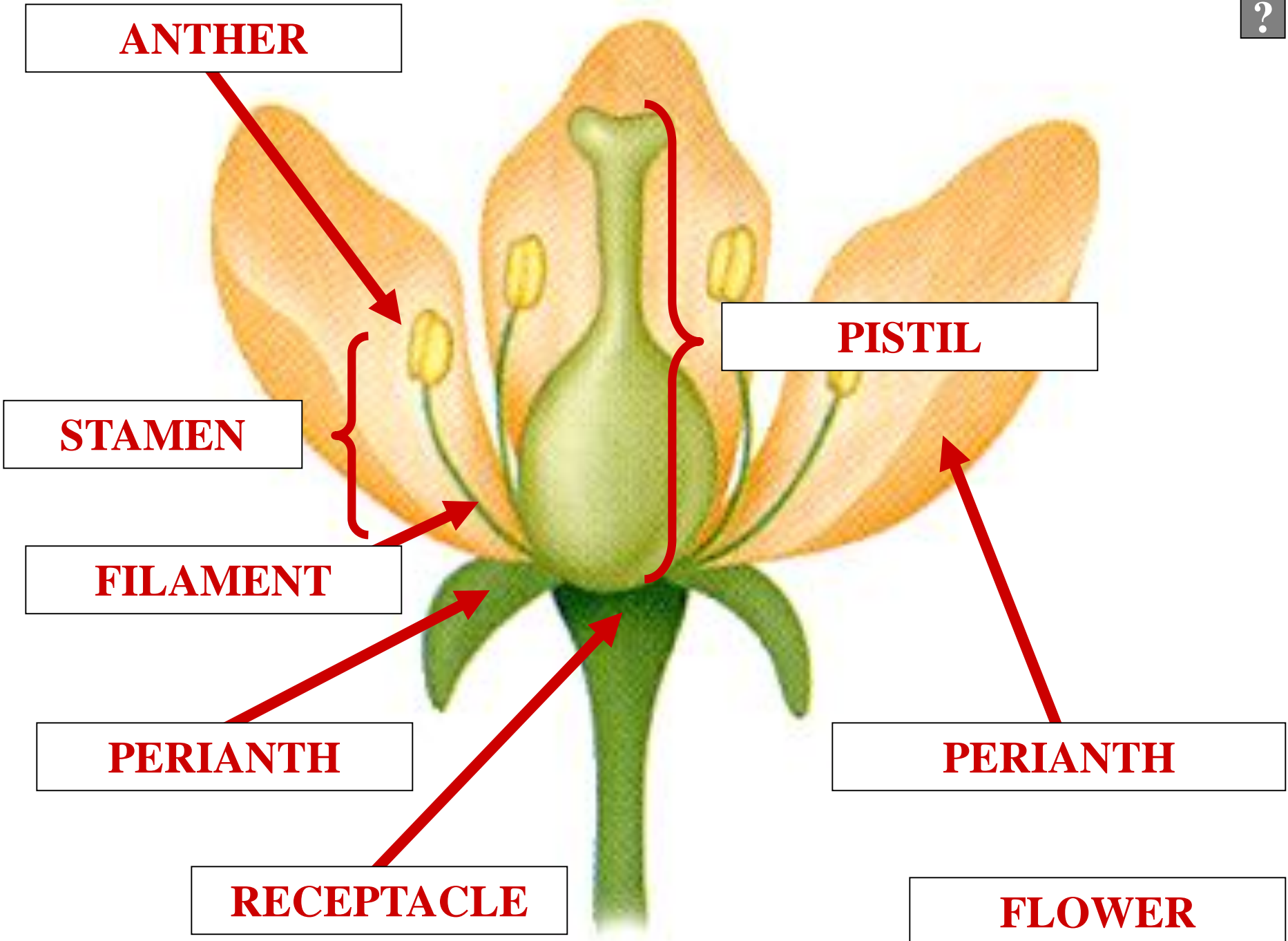

ANTHER

?

STAMEN

FILAMENT

PERIANTH

RECEPTACLE

PERIANTH

FLOWER

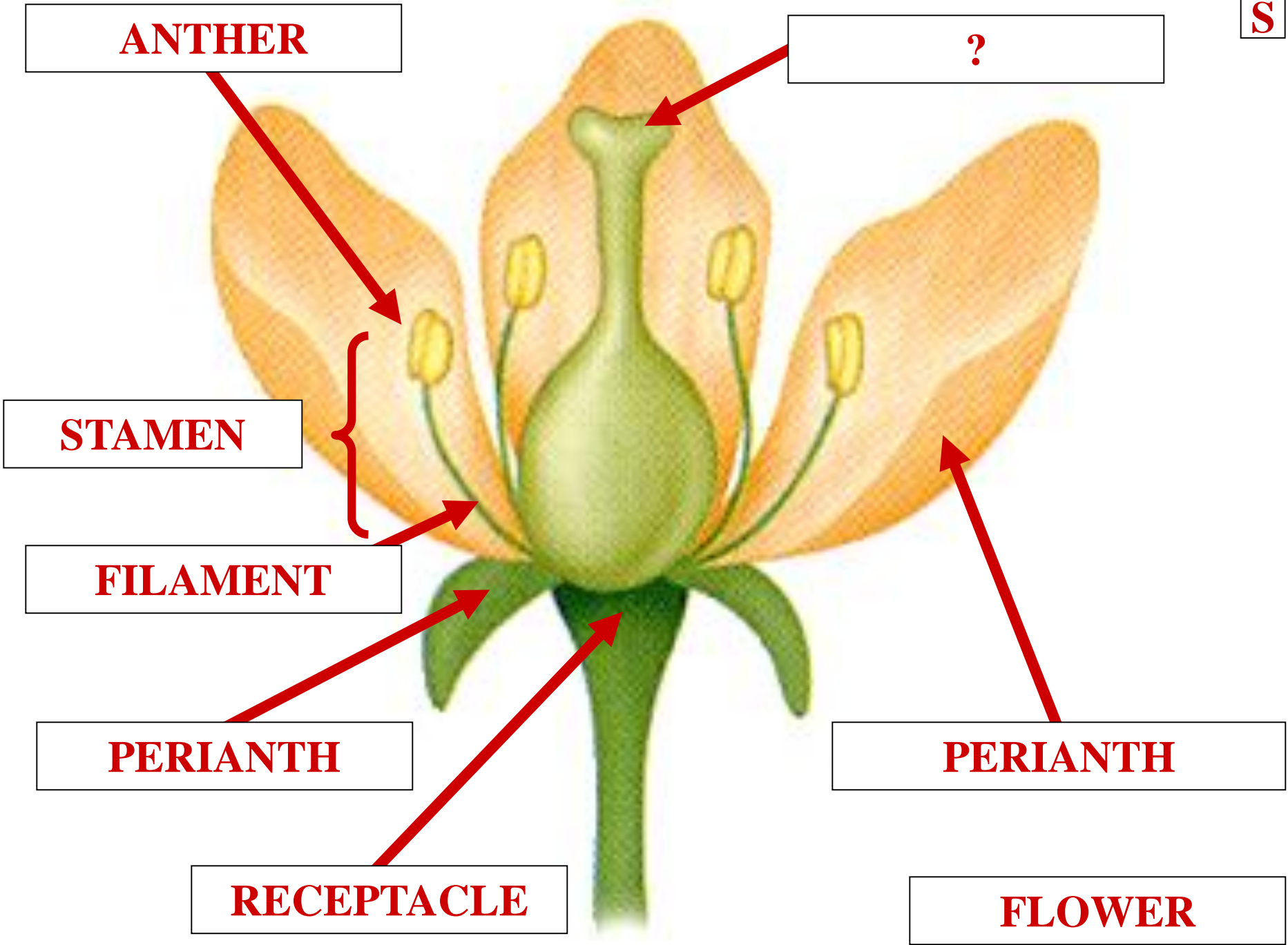

ANTHER

STIGMA

STAMEN

FILAMENT

PERIANTH

RECEPTACLE

PERIANTH

FLOWER

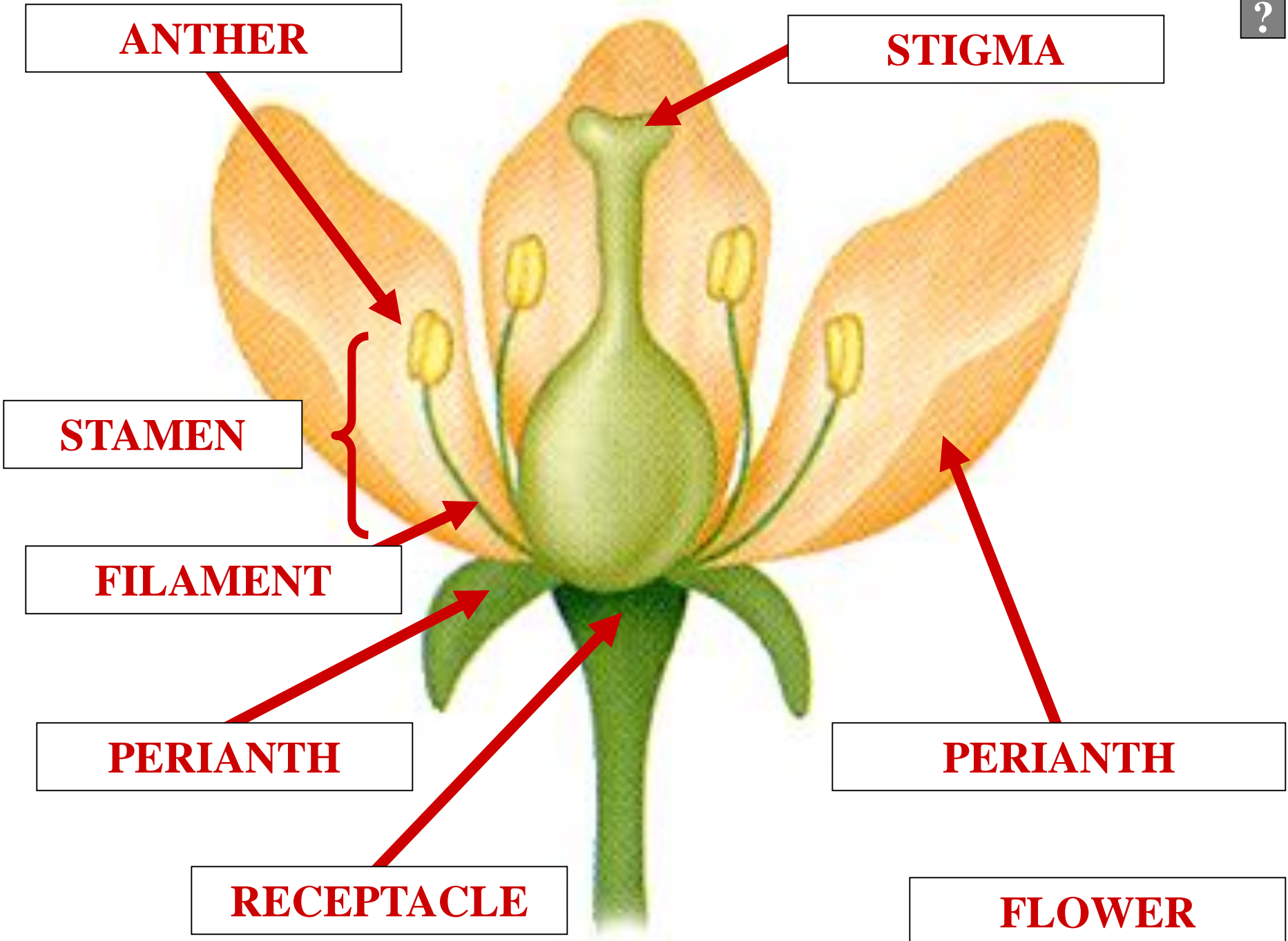

ANTHER

STIGMA

?

STAMEN

FILAMENT

PERIANTH

RECEPTACLE

PERIANTH

FLOWER

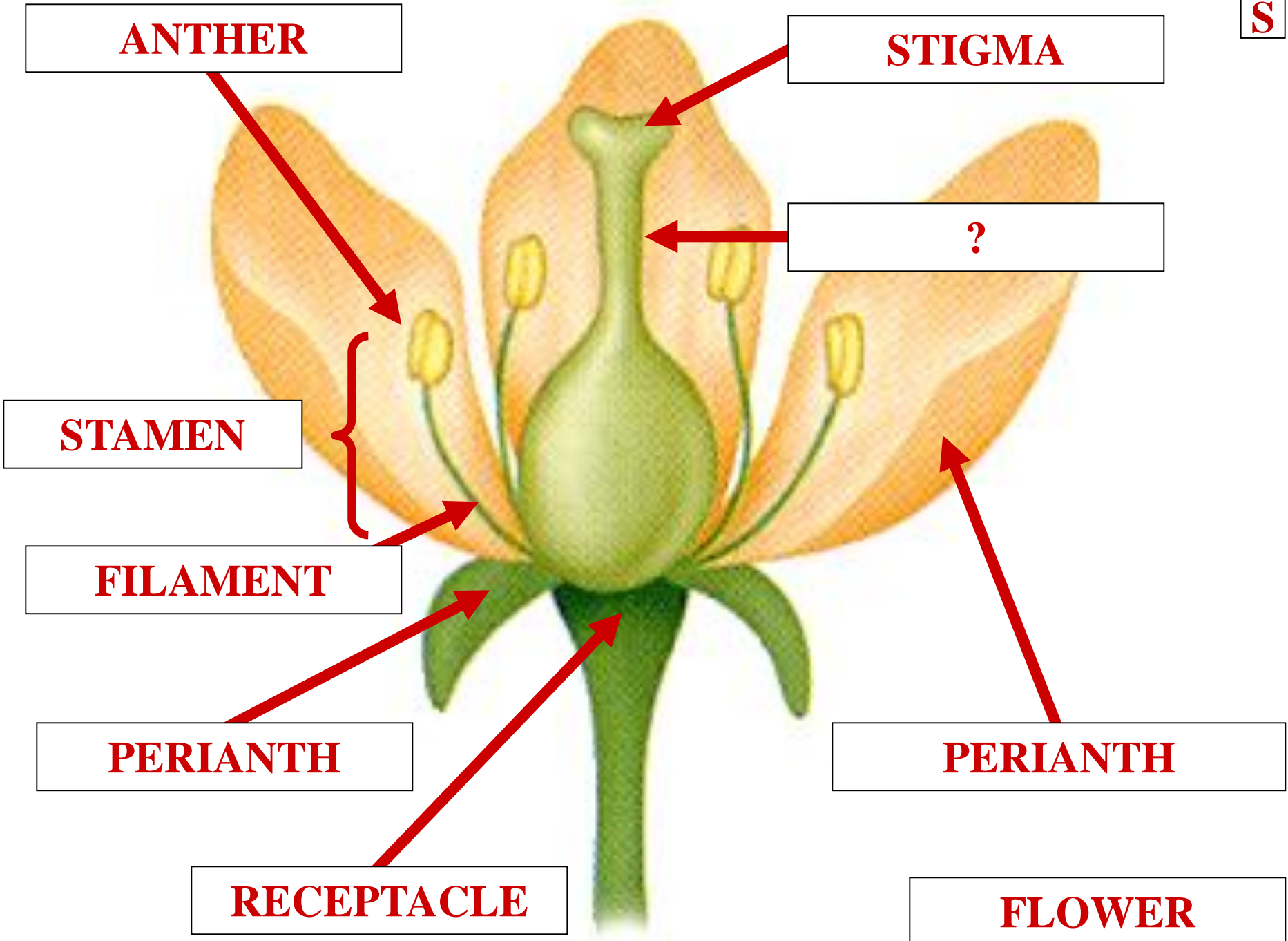

ANTHER

STIGMA

STYLE

STAMEN

FILAMENT

PERIANTH

RECEPTACLE

PERIANTH

FLOWER

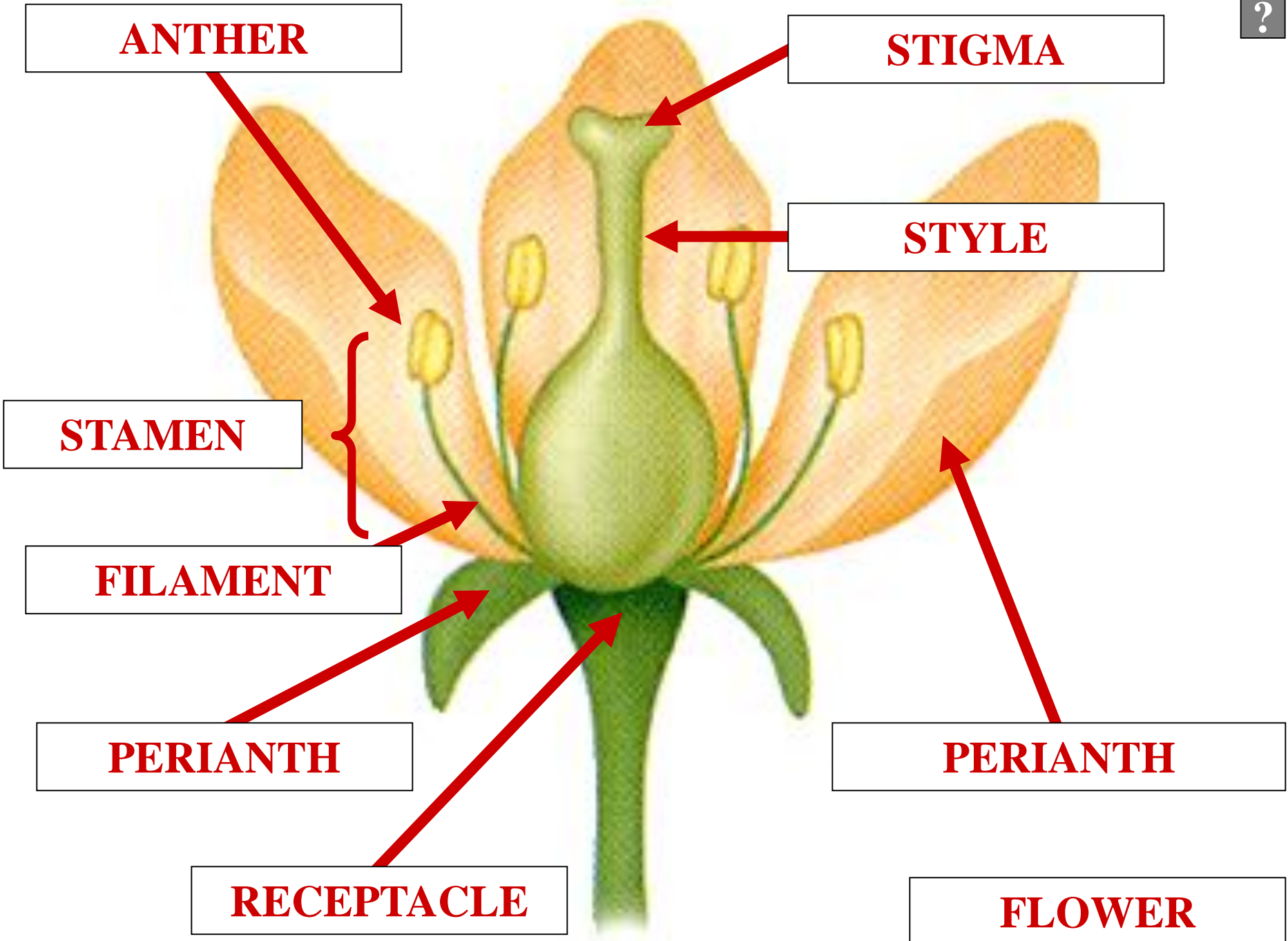

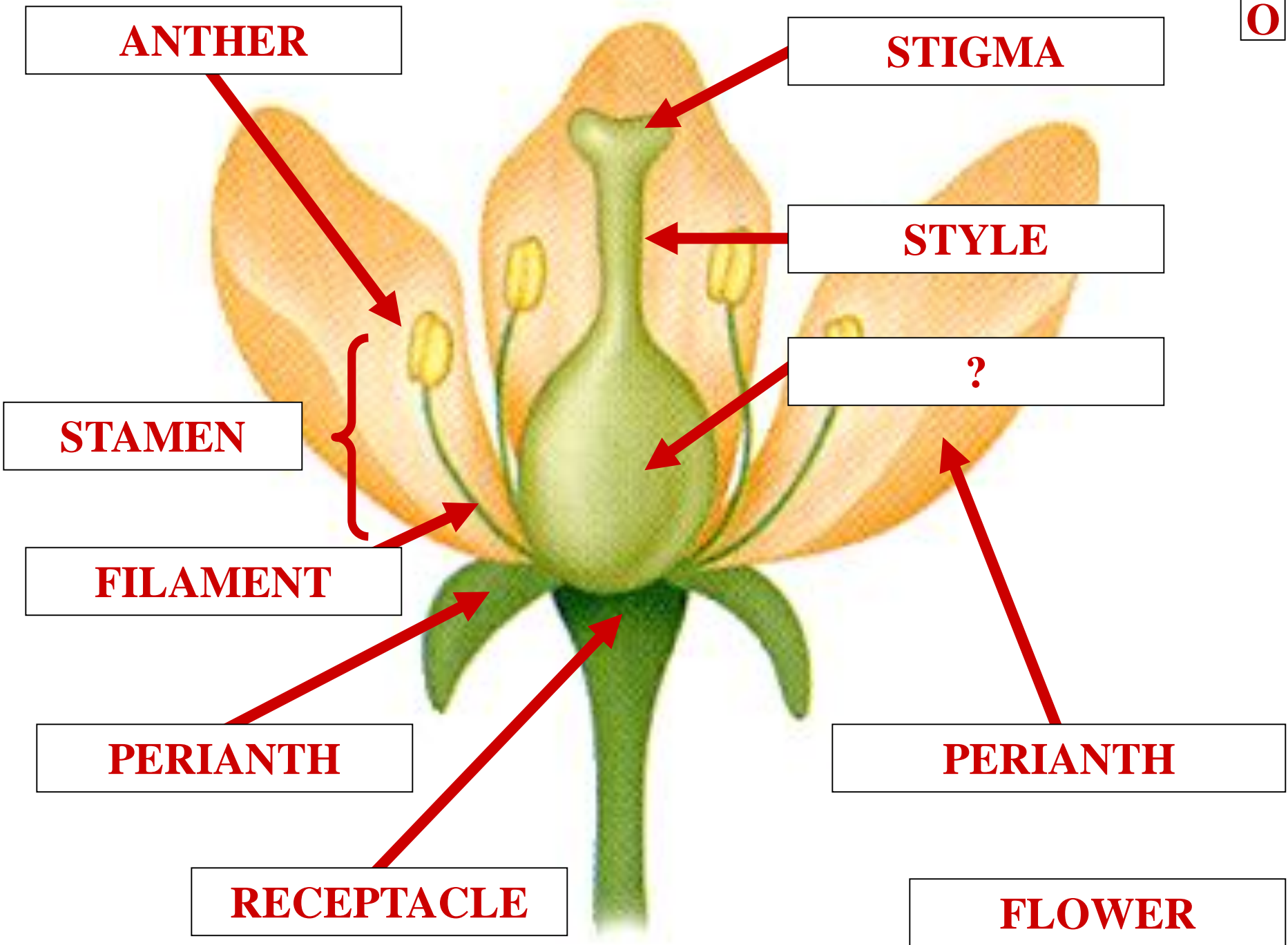

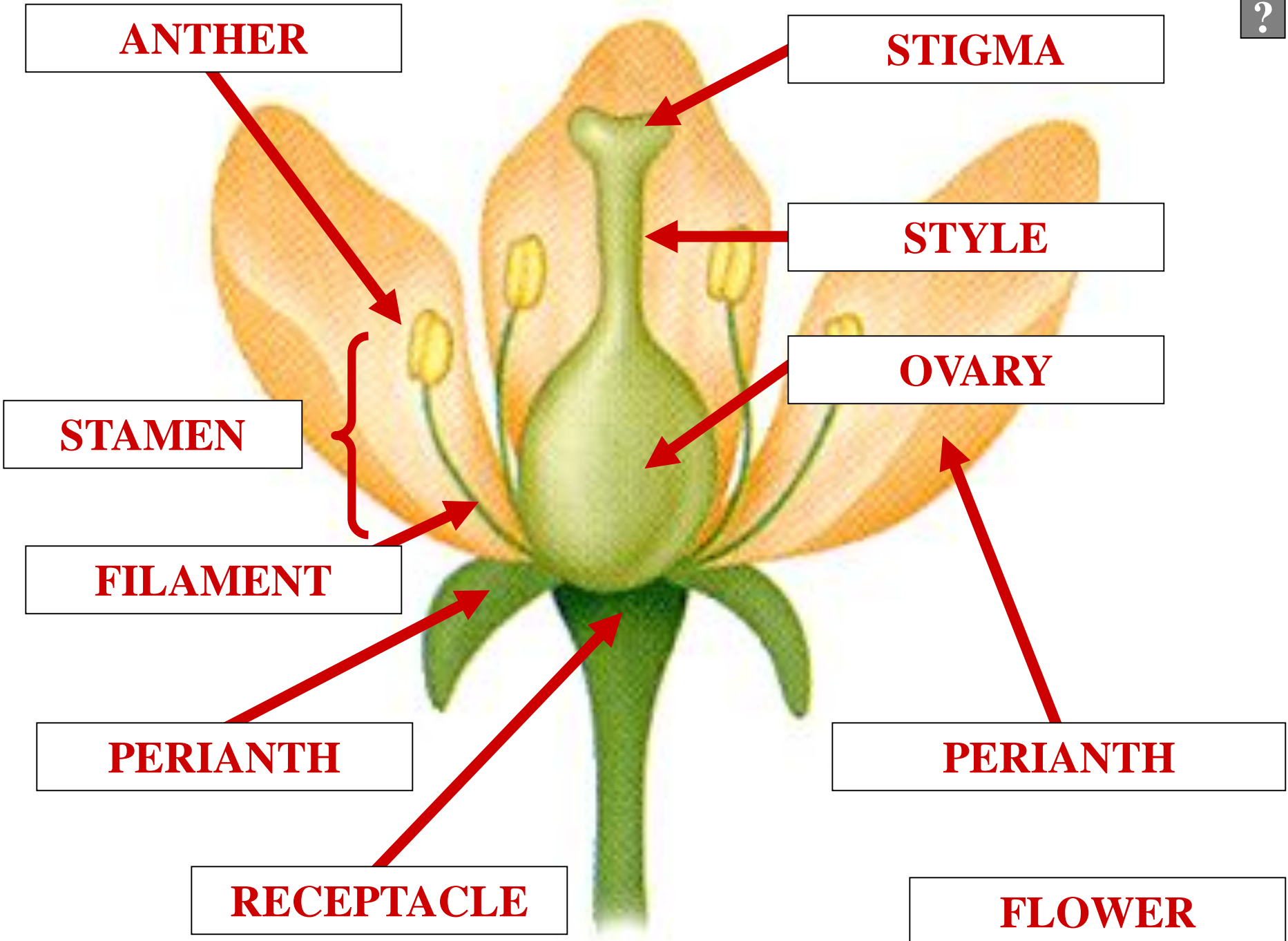

ANTHER



STAMEN



FILAMENT



PERIANTH

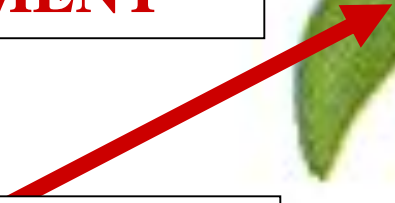

RECEPTACLE

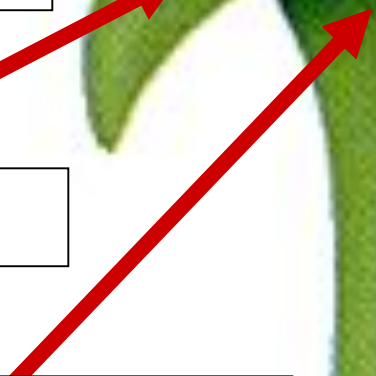

?



PERIANTH

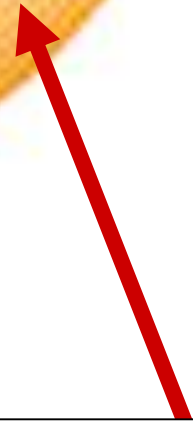

FLOWER





ANTHER

GYNOECIUM

STAMEN

FILAMENT

PERIANTH

RECEPTACLE

PERIANTH

FLOWER

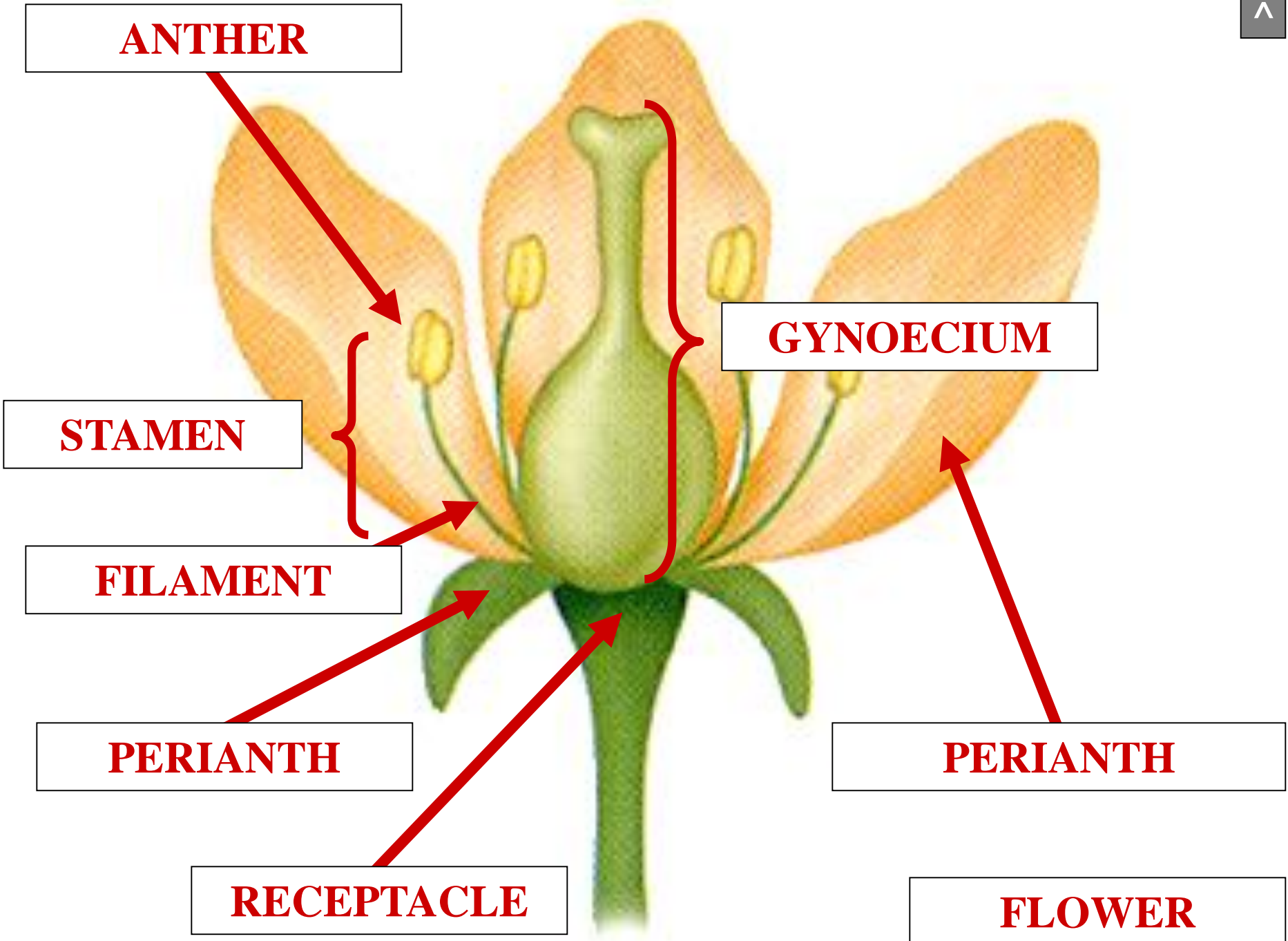



FLOWER ANATOMY



OVARY ANATOMY

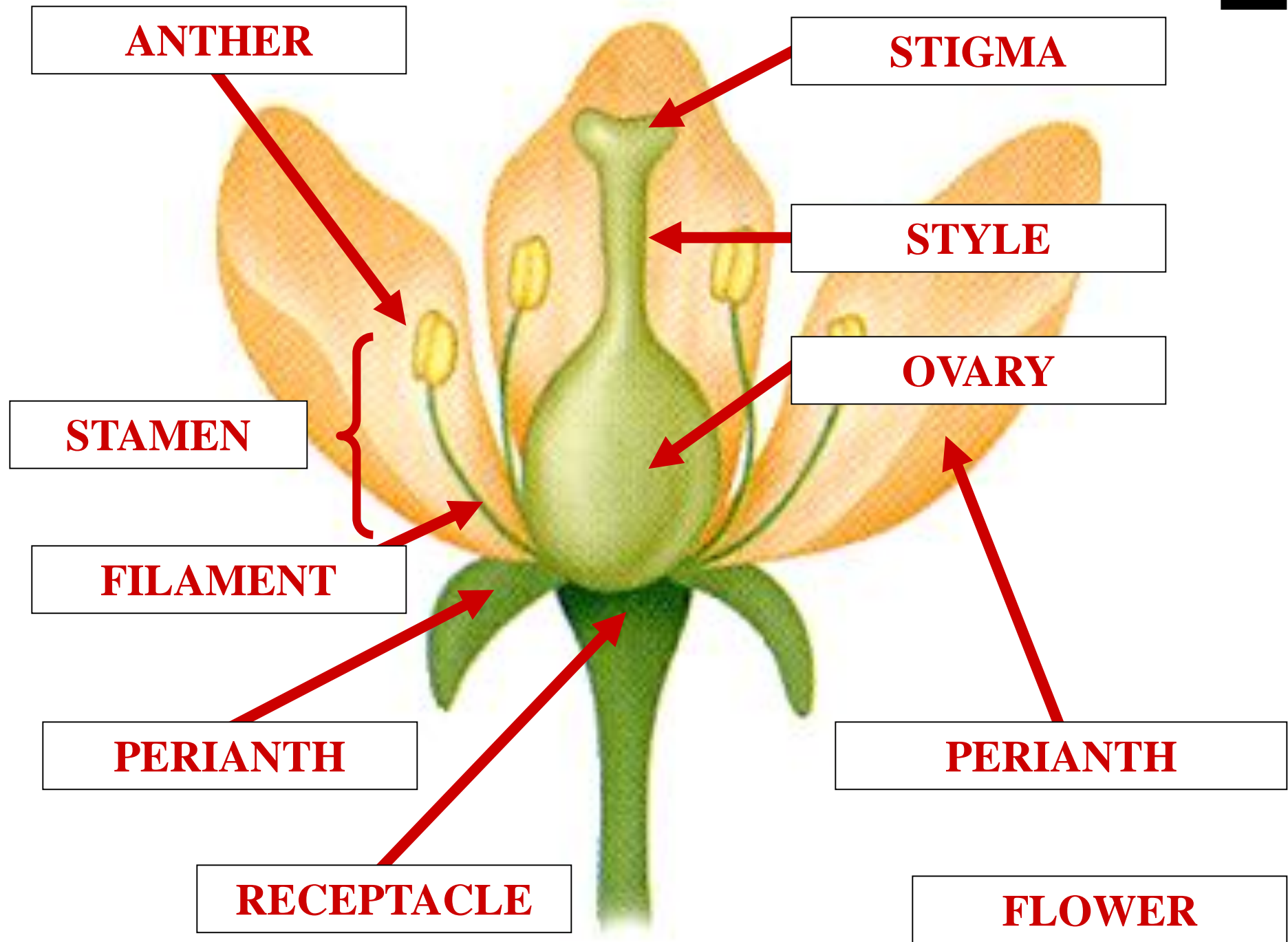



ANTHER

STIGMA

STYLE

OVARY

STAMEN

FILAMENT

PERIANTH

RECEPTACLE

PERIANTH

FLOWER

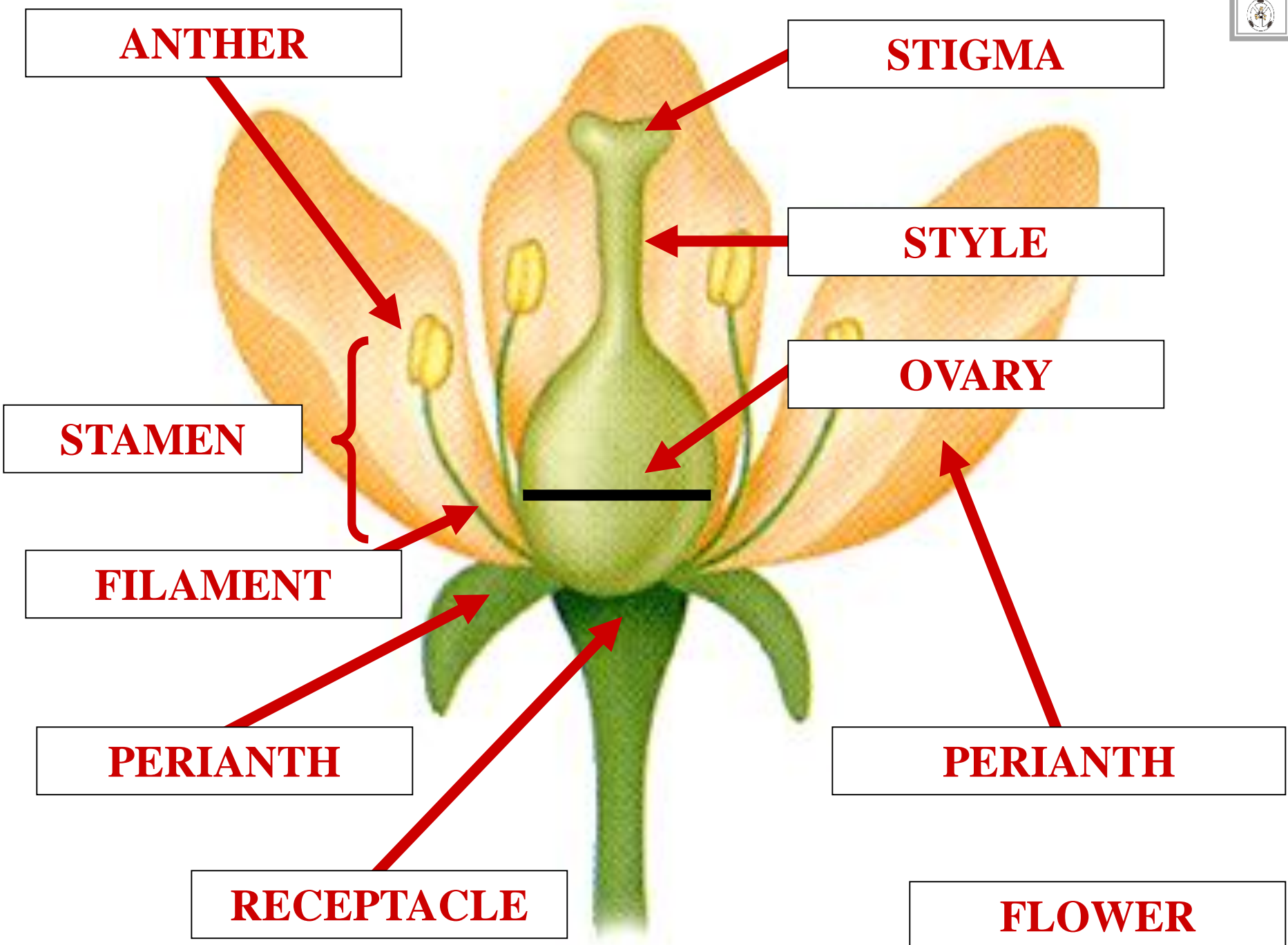

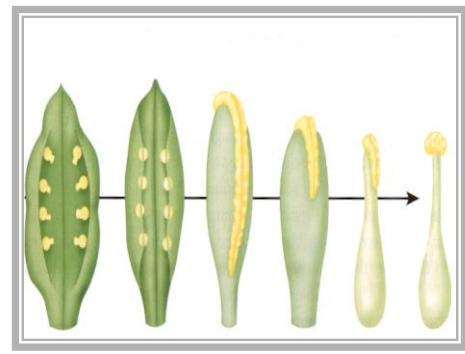
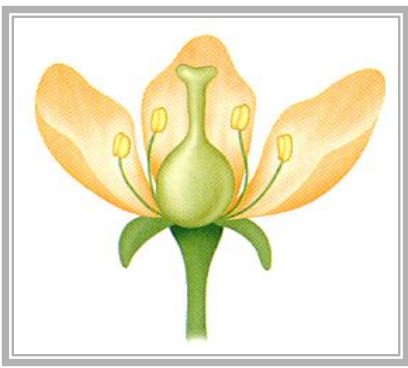

LF

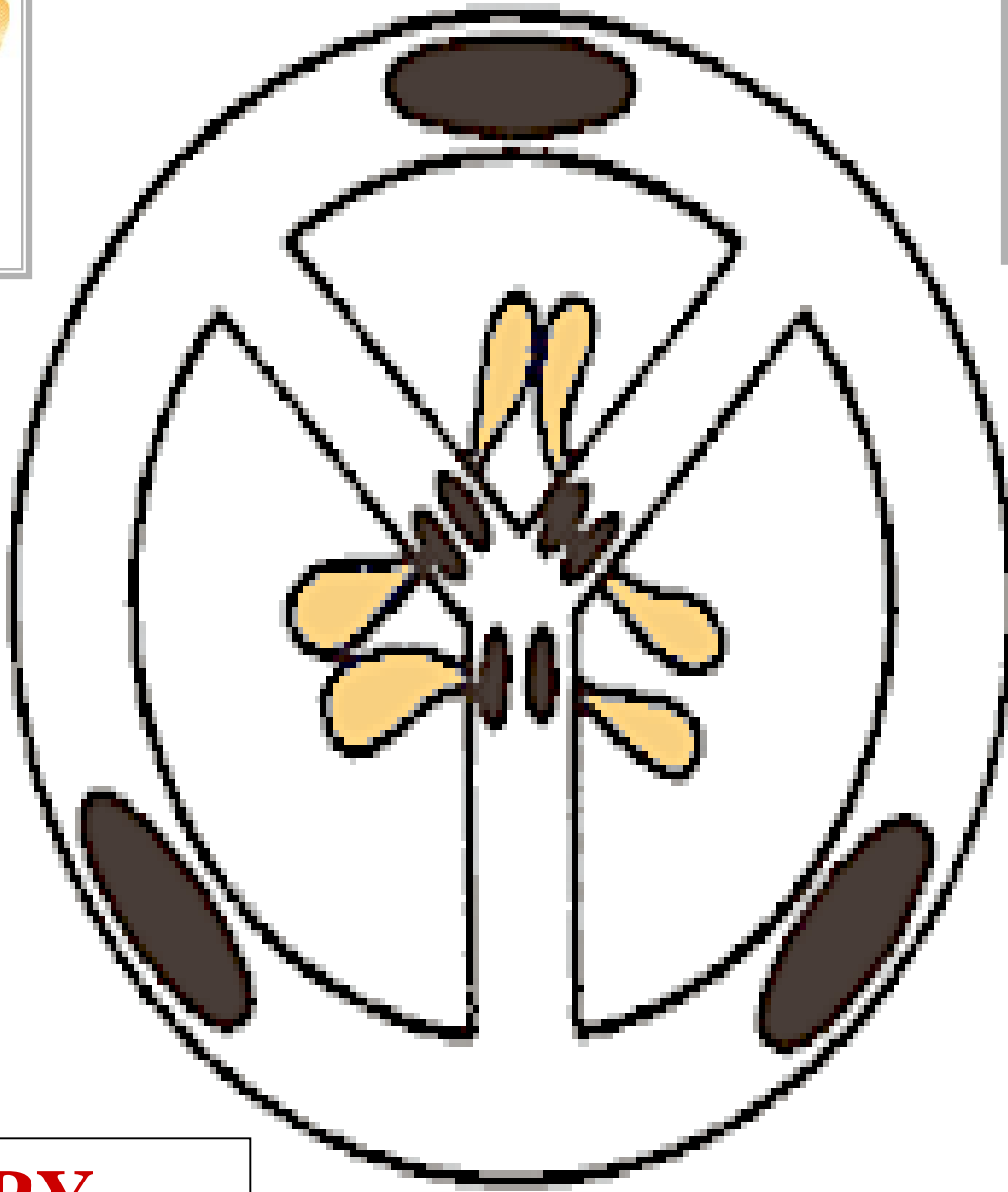

OVARY

C.S.

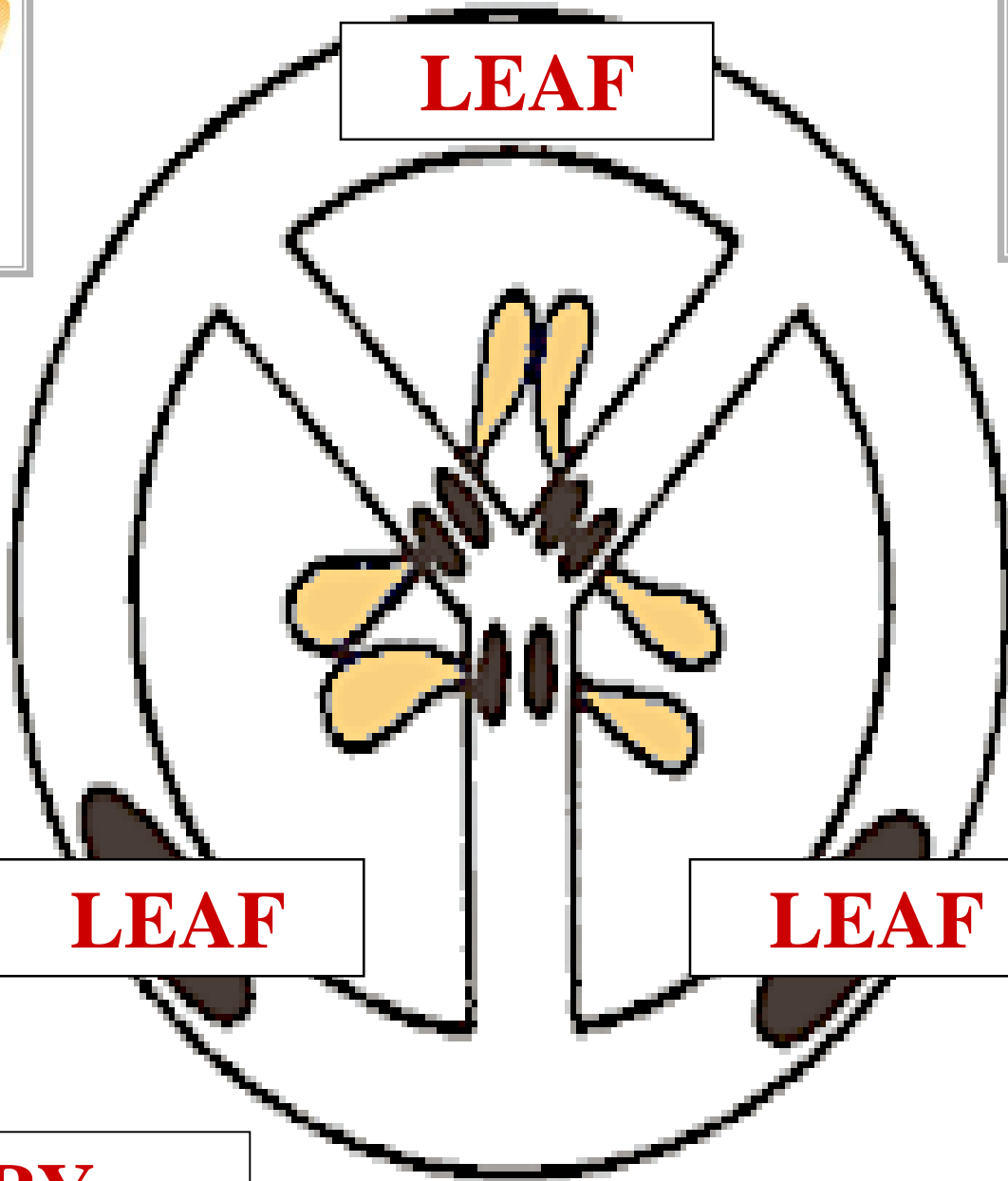
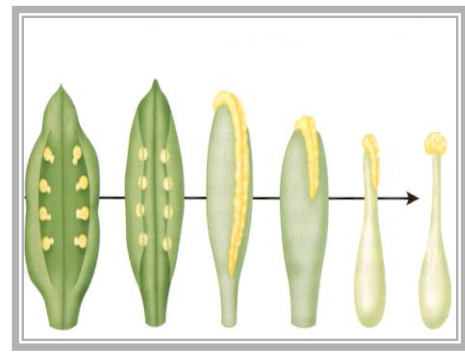
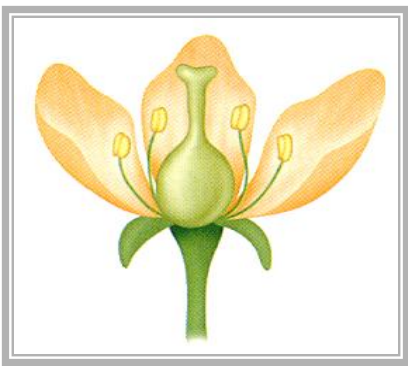

LEAF

LEAF

LEAF

OVARY

C.S.

LEAF

PISTIL

OVULE

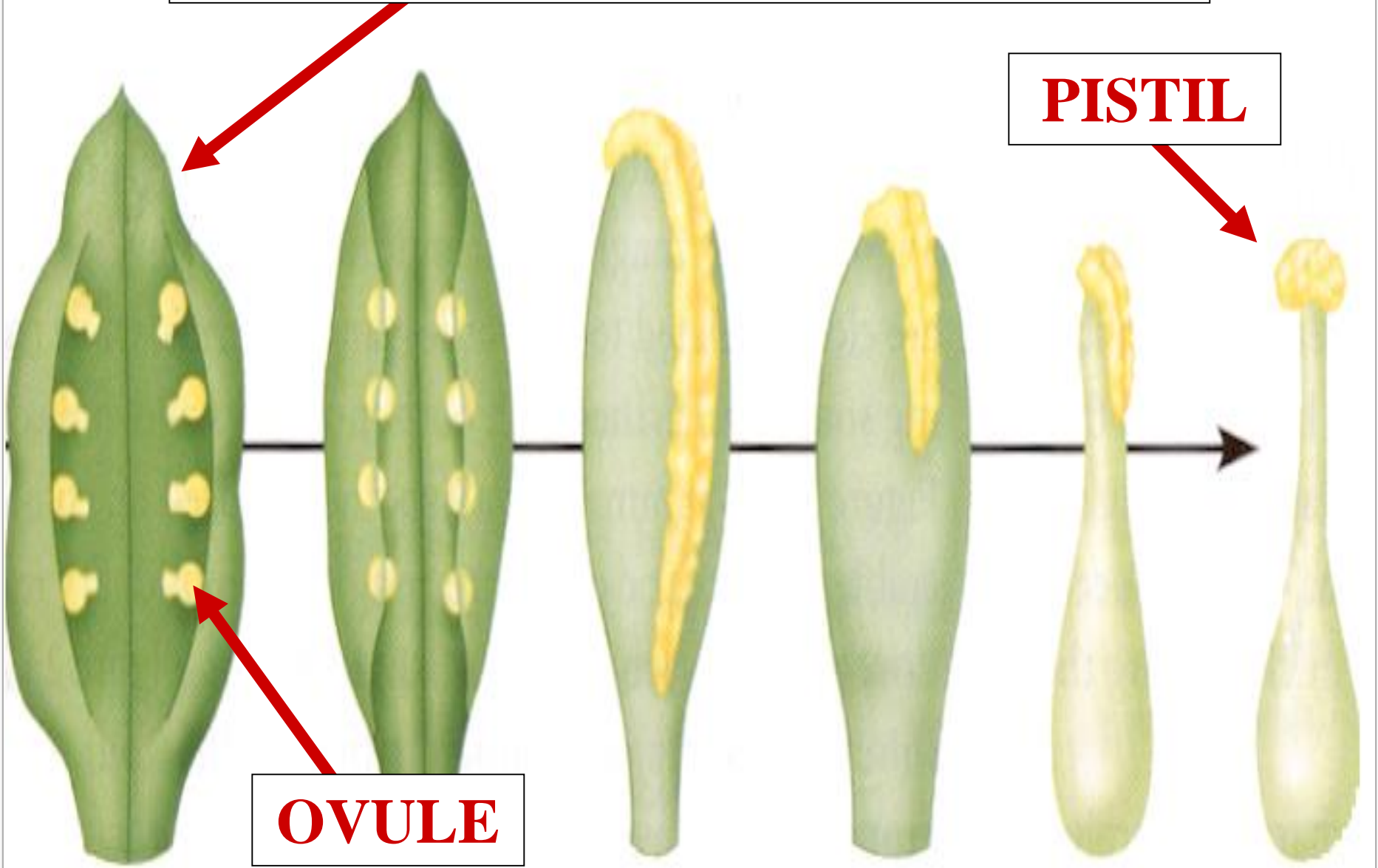

LEAF

PISTIL

MEGASPORANGIUM

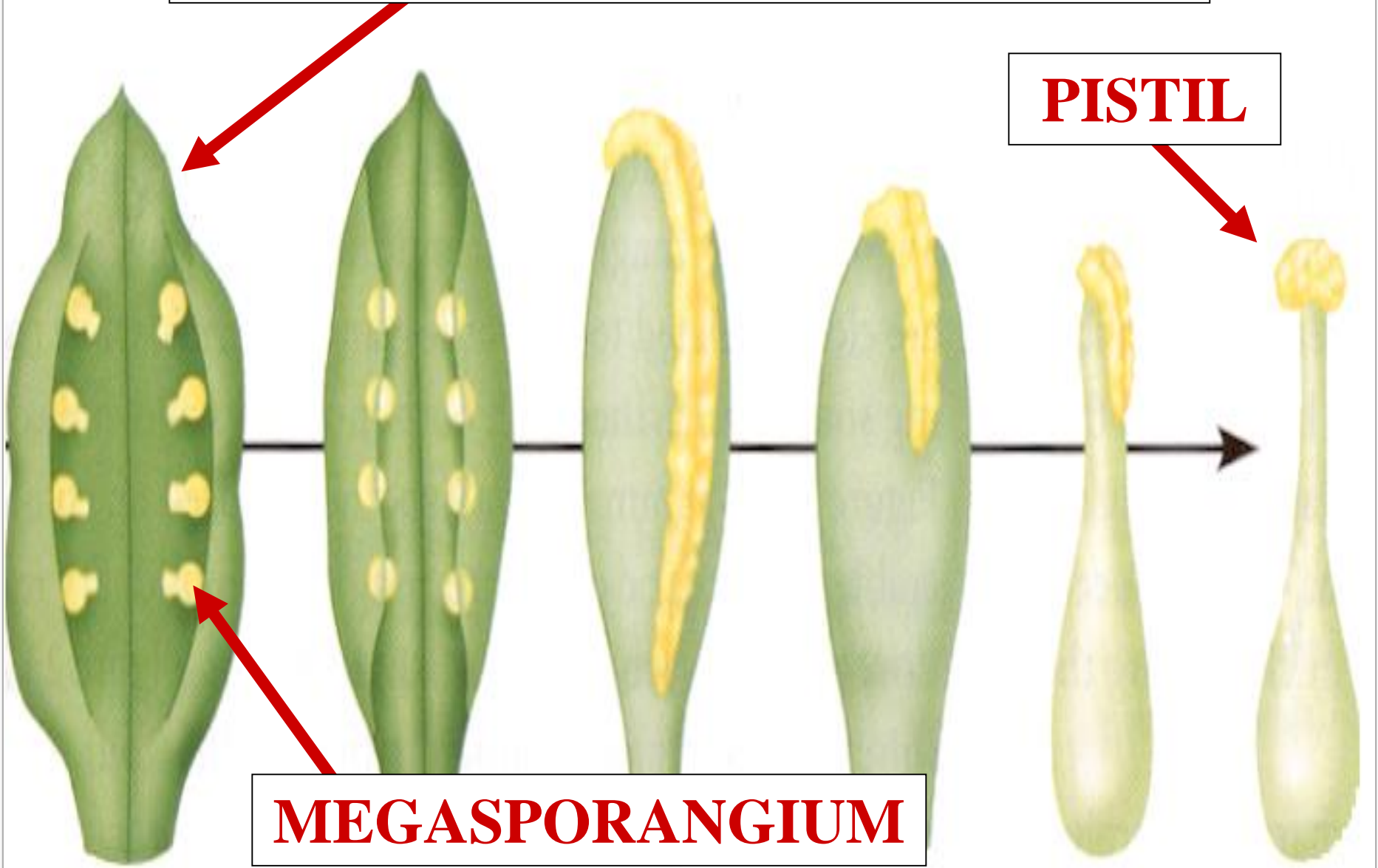

MEGASPOROPHYLL

PISTIL

MEGASPORANGIUM

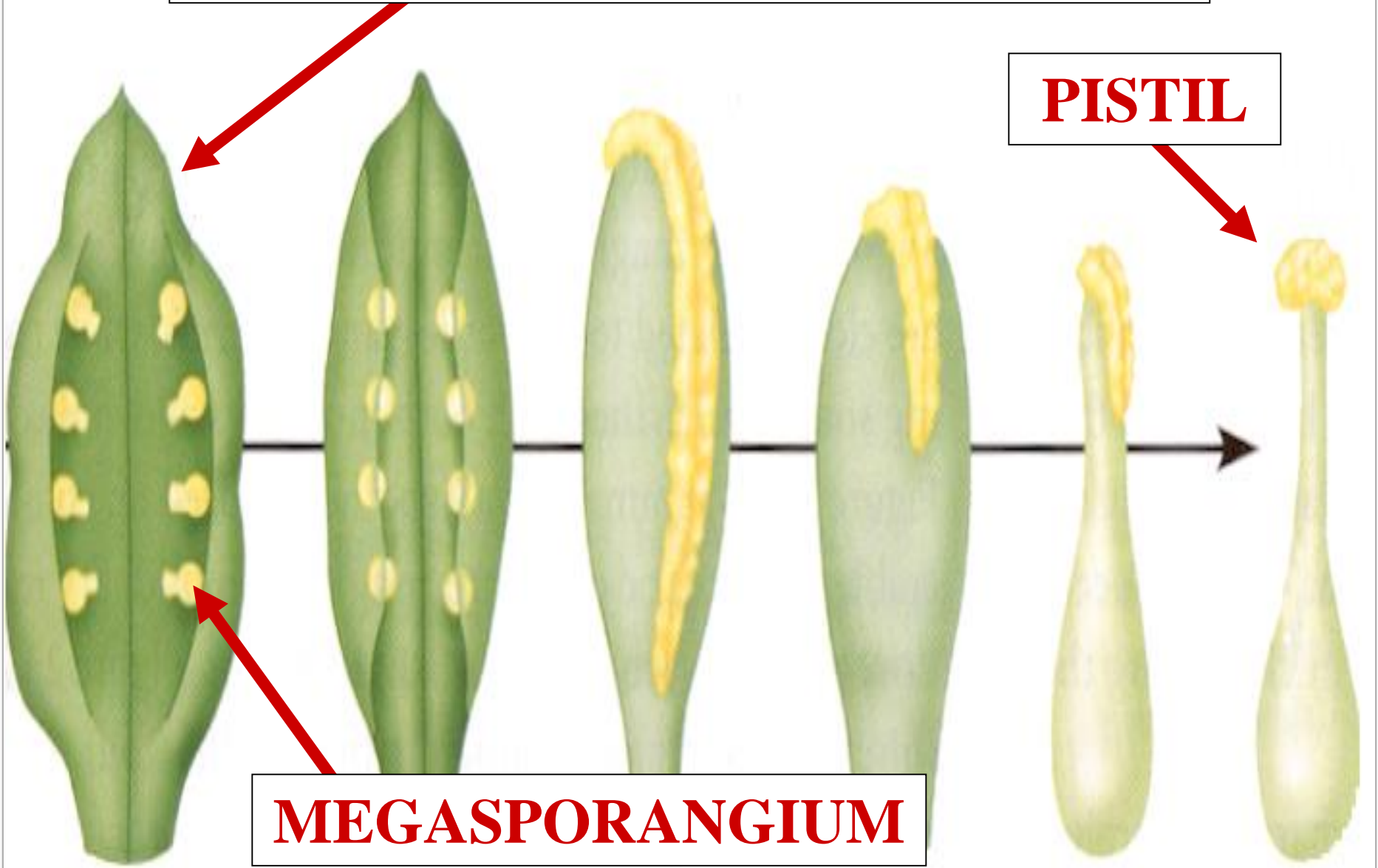



CARPEL

PISTIL

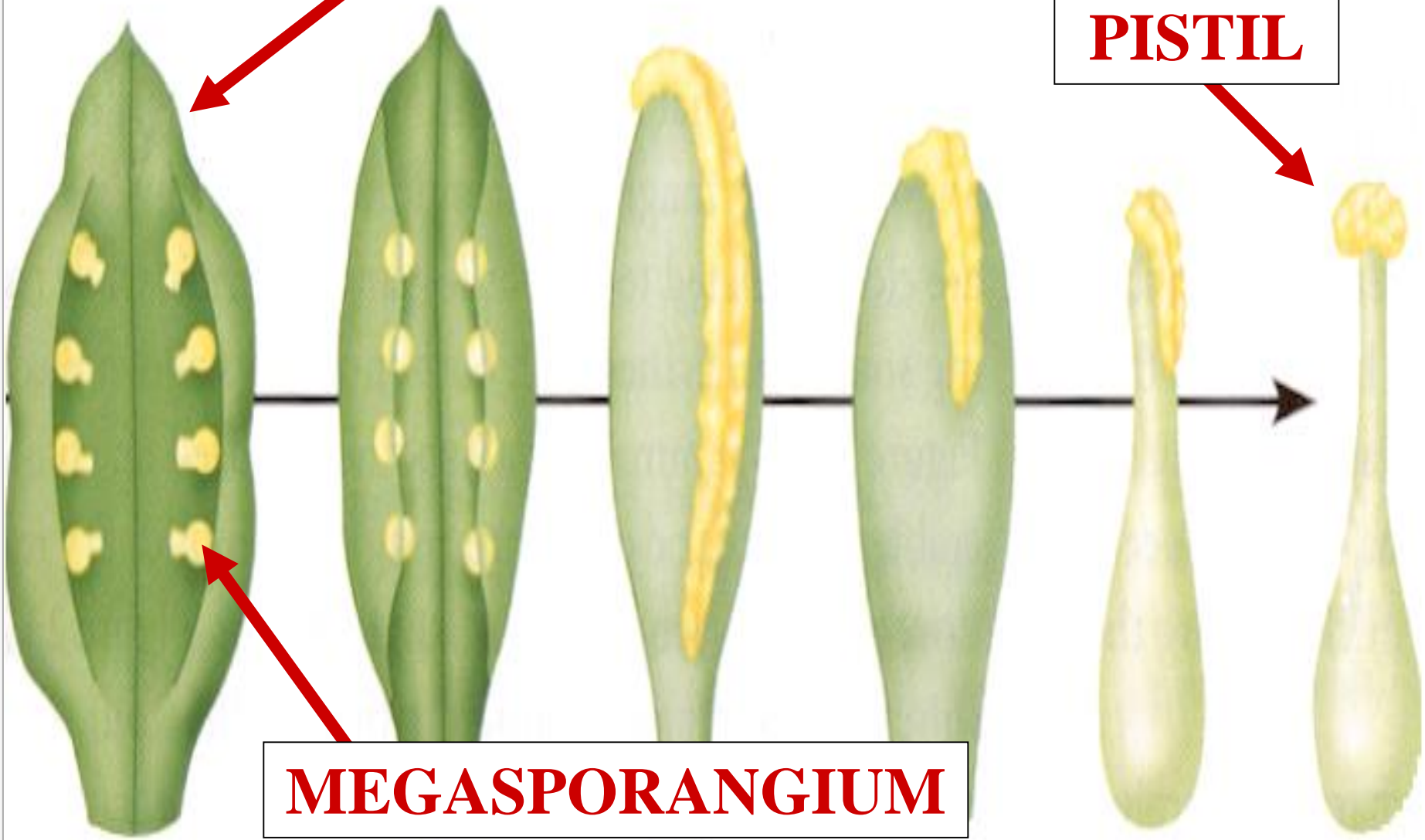

MEGASPORANGIUM

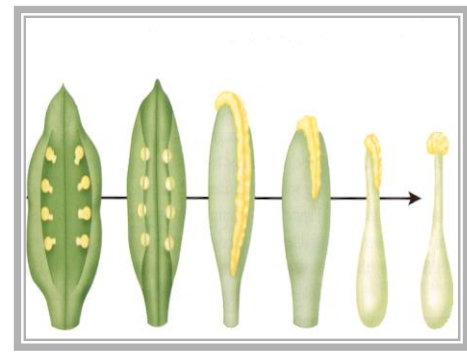
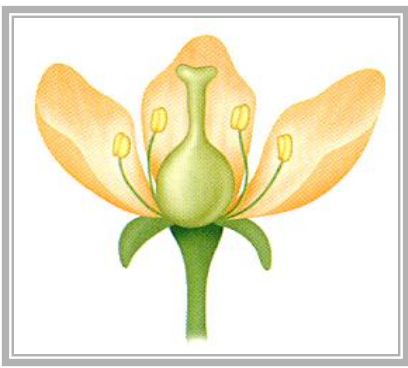

C

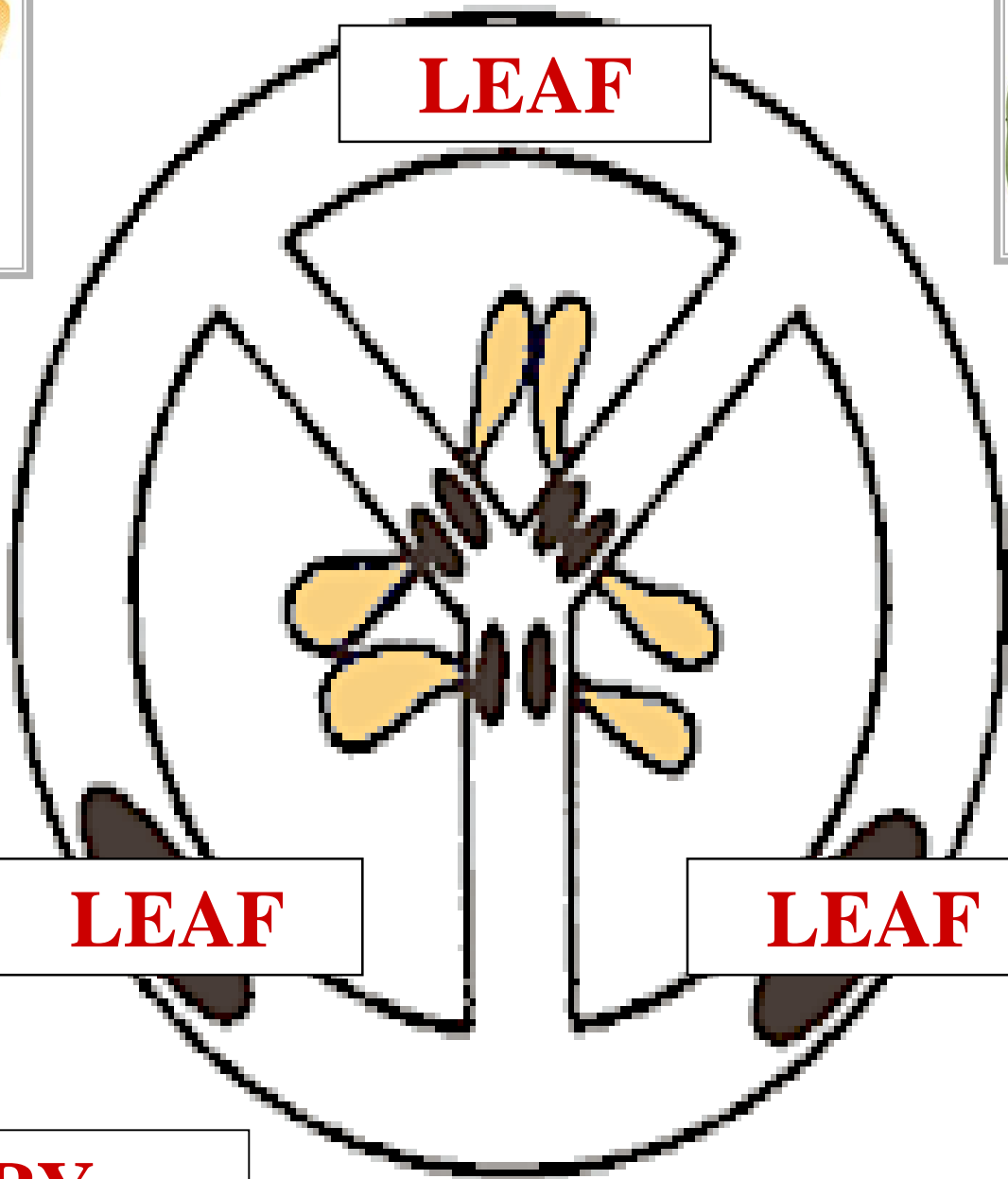

LEAF

LEAF

LEAF

OVARY

C.S.