

ANGIOSPERM



POLLINATION DICHOGAMY

PERFECT FLOWER

PLANTS AVOID

SELF POLLINATION

ANGIOSPERM

POLLINATION DICHOGAMY

PROTANDROUS DICHOGAMY



ANGIOSPERM
POLLINATION DICHOGAMY
PROTANDROUS
ANDROECIUM
MATURES
FIRST
ANGIOSPERM
POLLINATION DICHOGAMY
PROTANDROUS

ANDROECIUM

GYNOECIUM

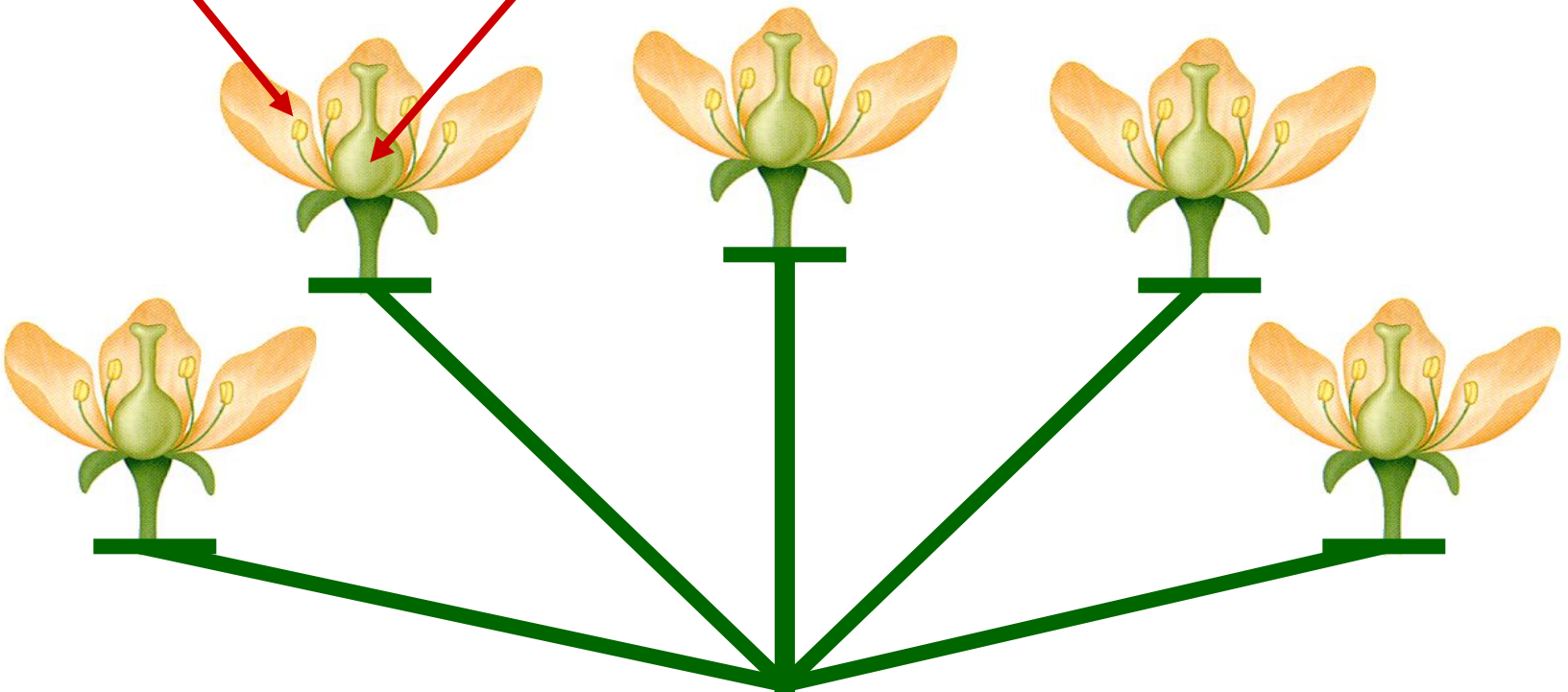

PERFECT FLS

PLANT

**ANDROECIUM
MATURES 1ST**

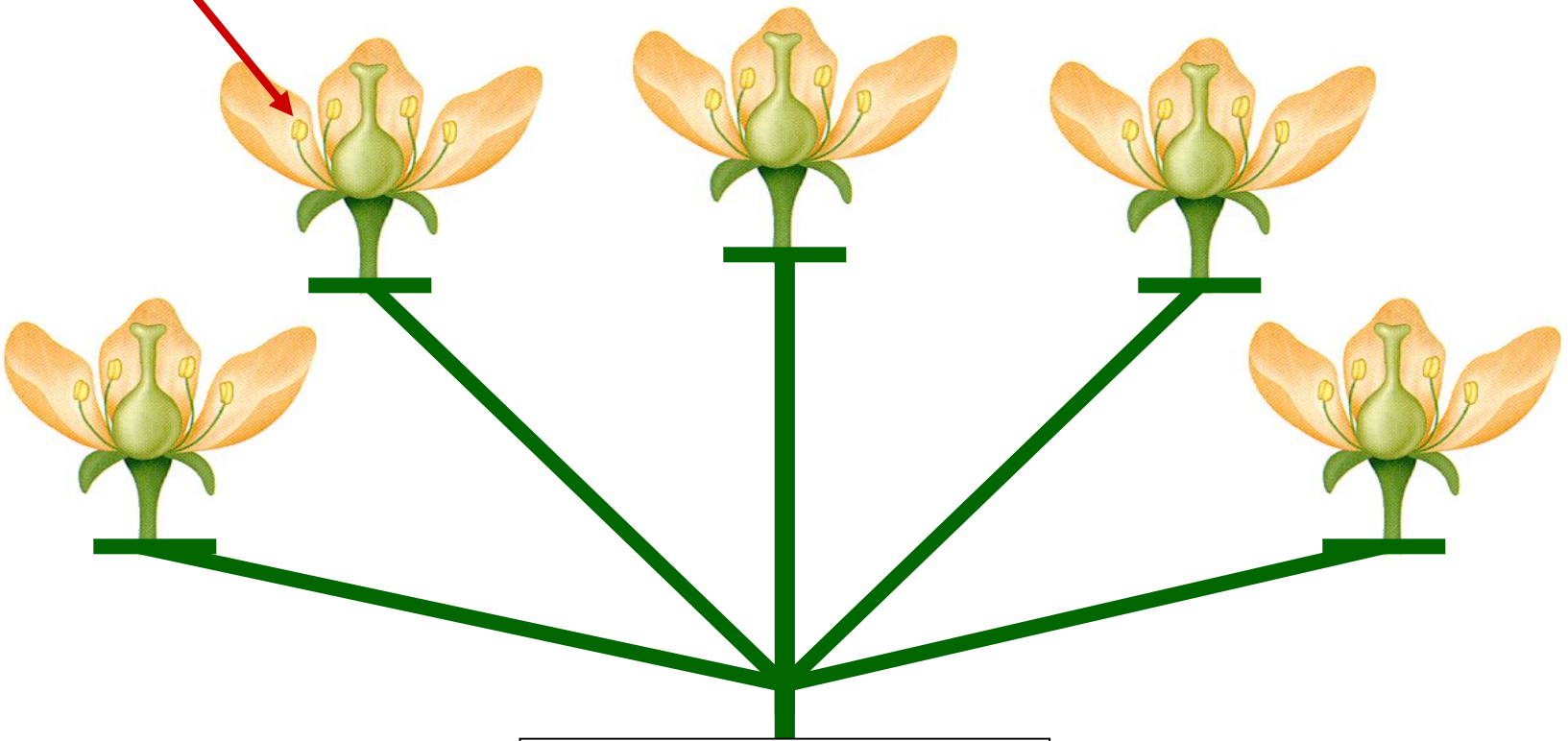

**PROTANDROUS
DICHOGAMY**

PLANT

**ANDROECIUM
MATURES 1ST**

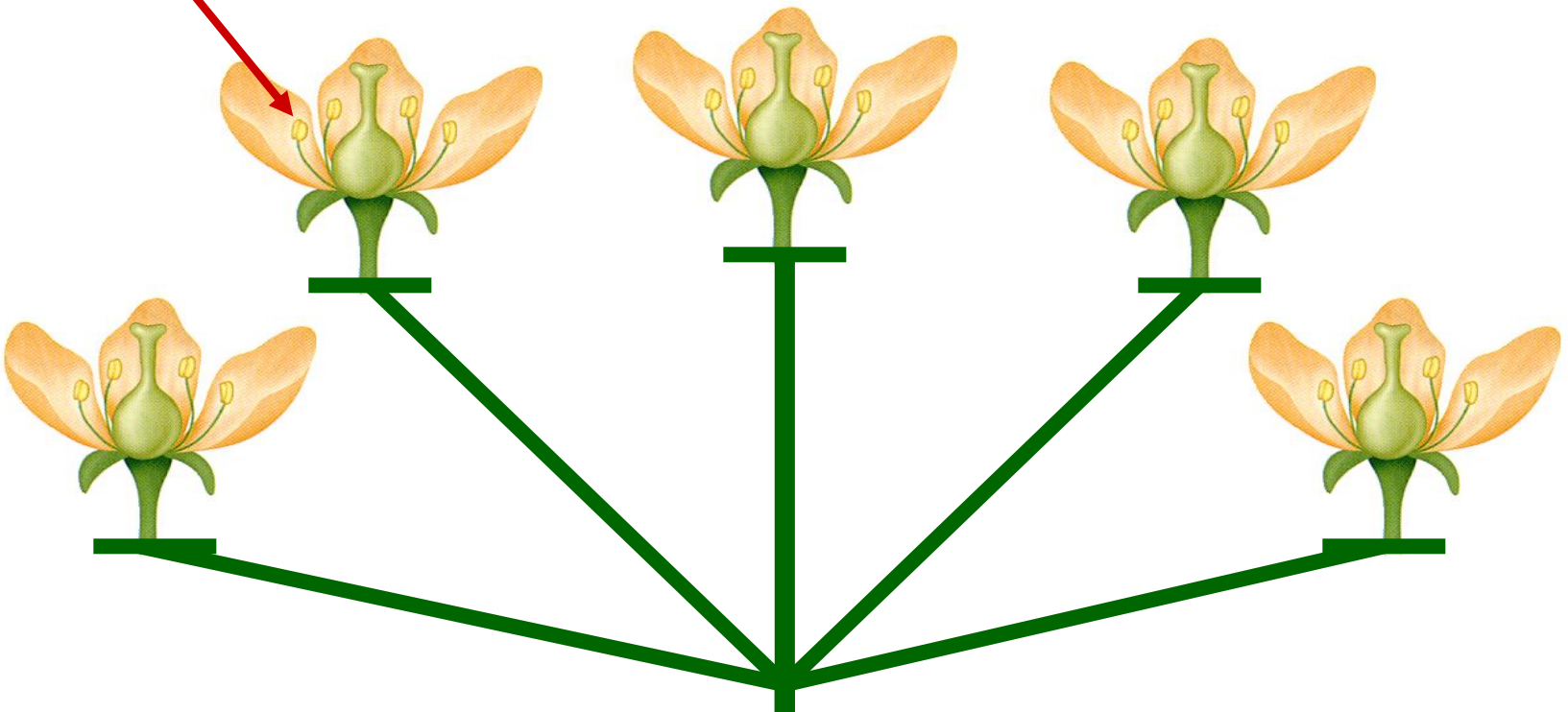

PROTANDROUS

AVOIDS SELF POLLINATION

PLANT

**ANDROECIUM
MATURES 1ST**

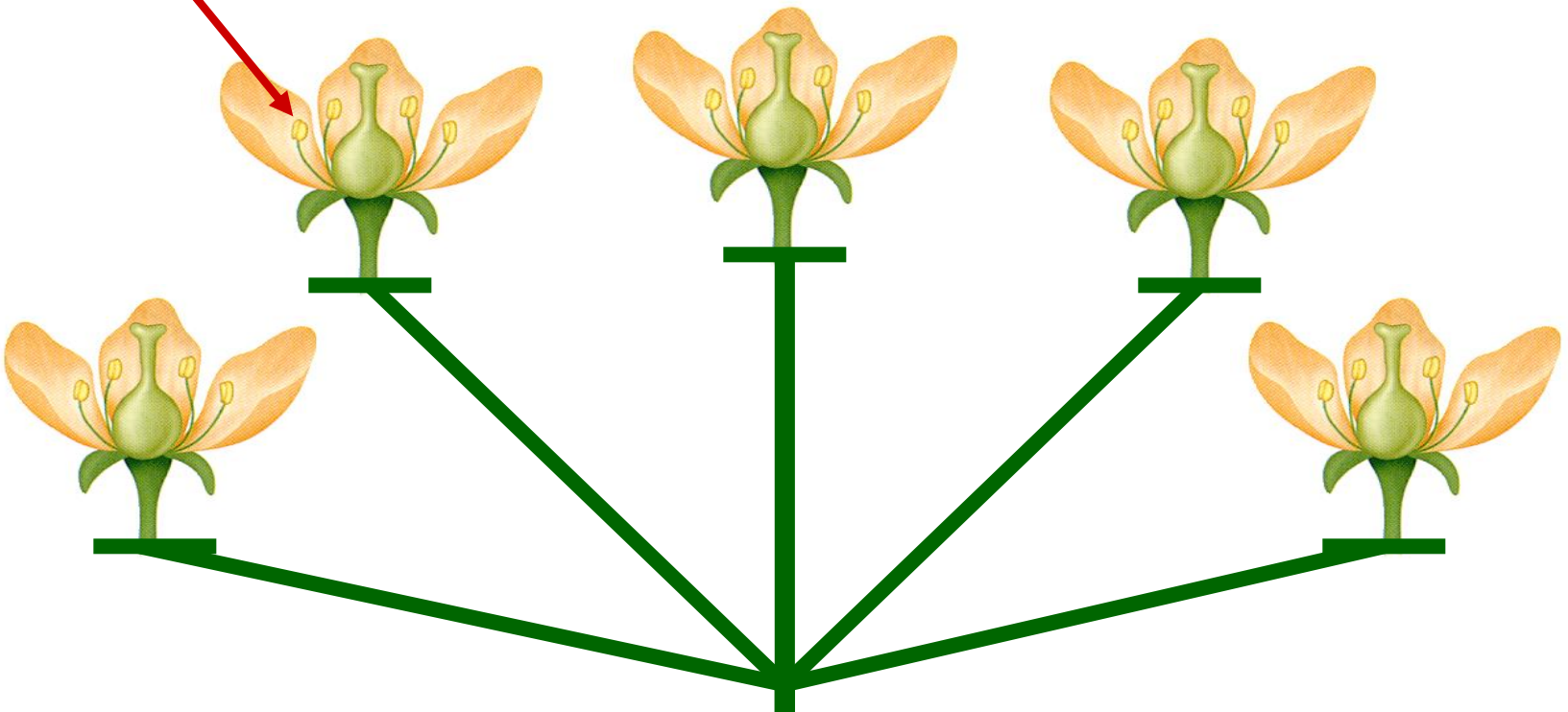

PROTANDROUS

ENSURES SOME CROSS POLLINATION

PLANT

**PROTOGYNOUS
DICHOGAMY**



ANGIOSPERM

POLLINATION DICHOGAMY

PROTOGYNOUS

GYNOECIUM

MATURES

FIRST

ANGIOSPERM

POLLINATION DICHOGAMY

PROTOGYNOUS

ANDROECIUM

GYNOECIUM

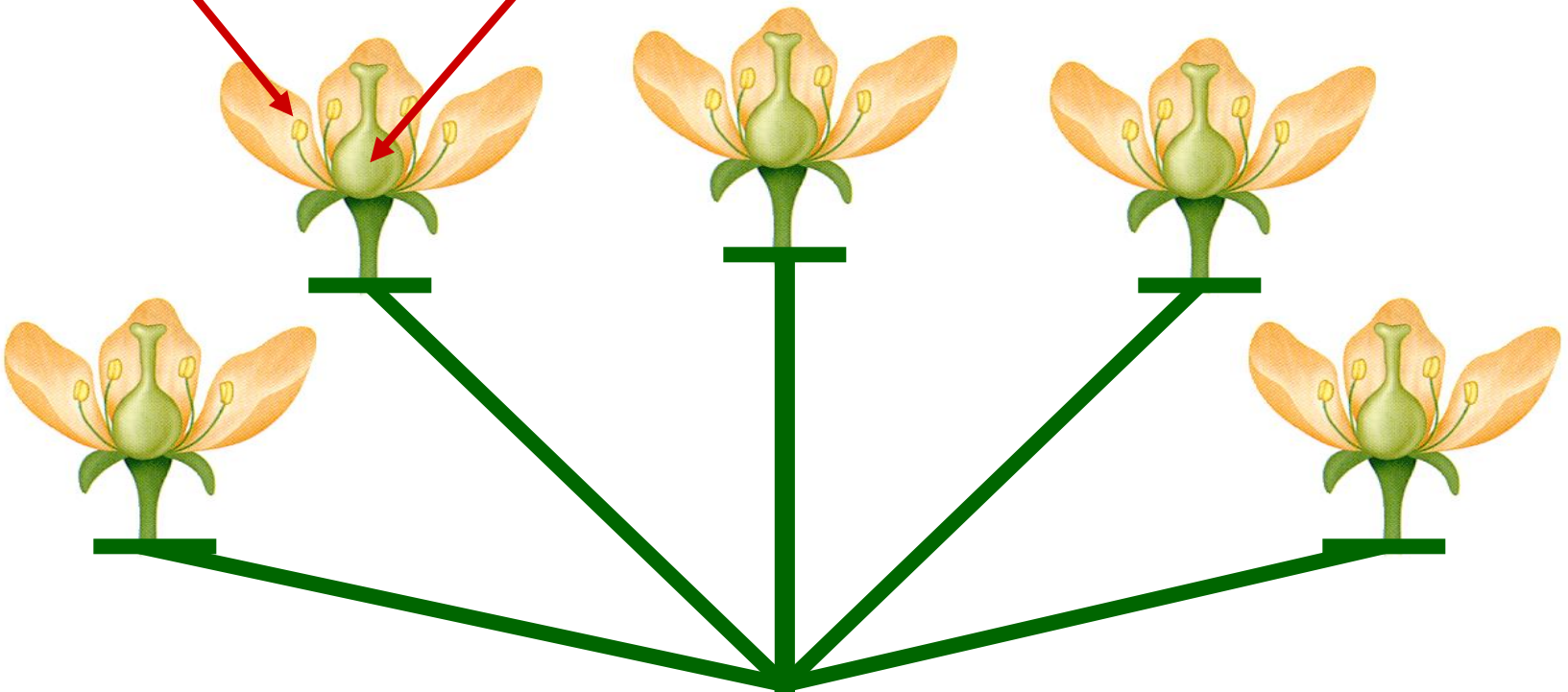

PERFECT FLS

PLANT

**GYNOECIUM
MATURES 1ST**

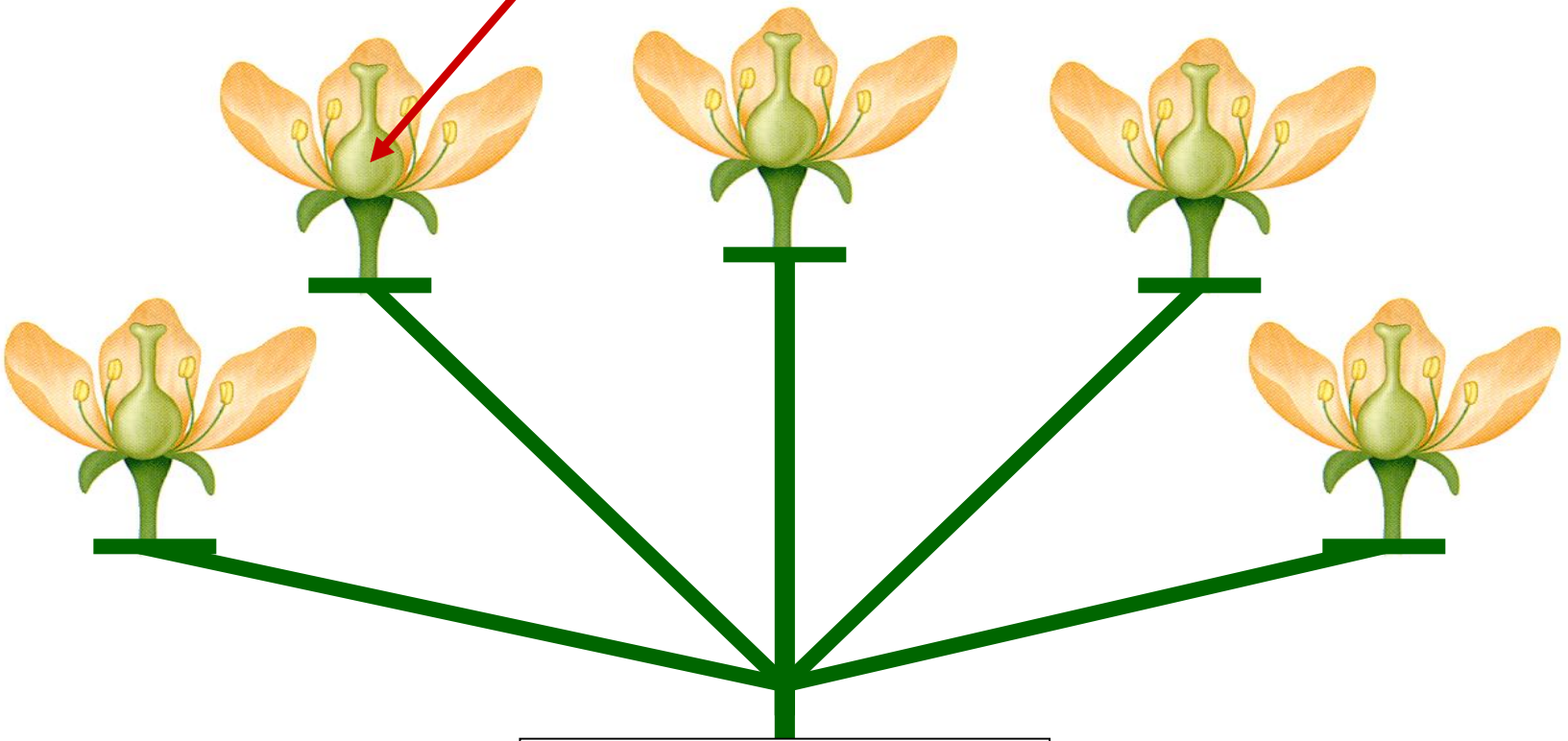

**PROTOGYNOUS
DICHOGAMY**

PLANT

**GYNOECIUM
MATURES 1ST**

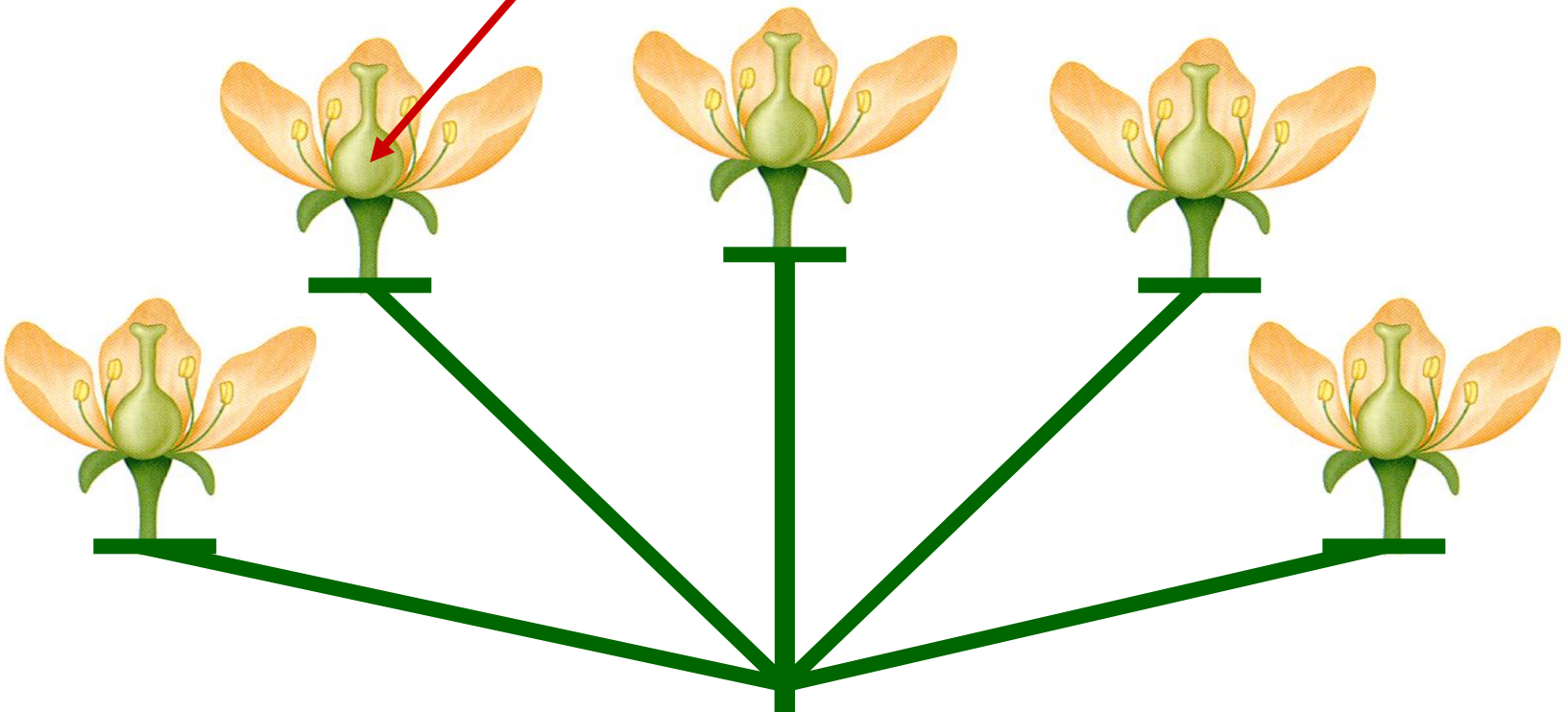

PROTOGYNOUS

AVOIDS SELF POLLINATION

PLANT



**GYNOECIUM
MATURES 1ST**

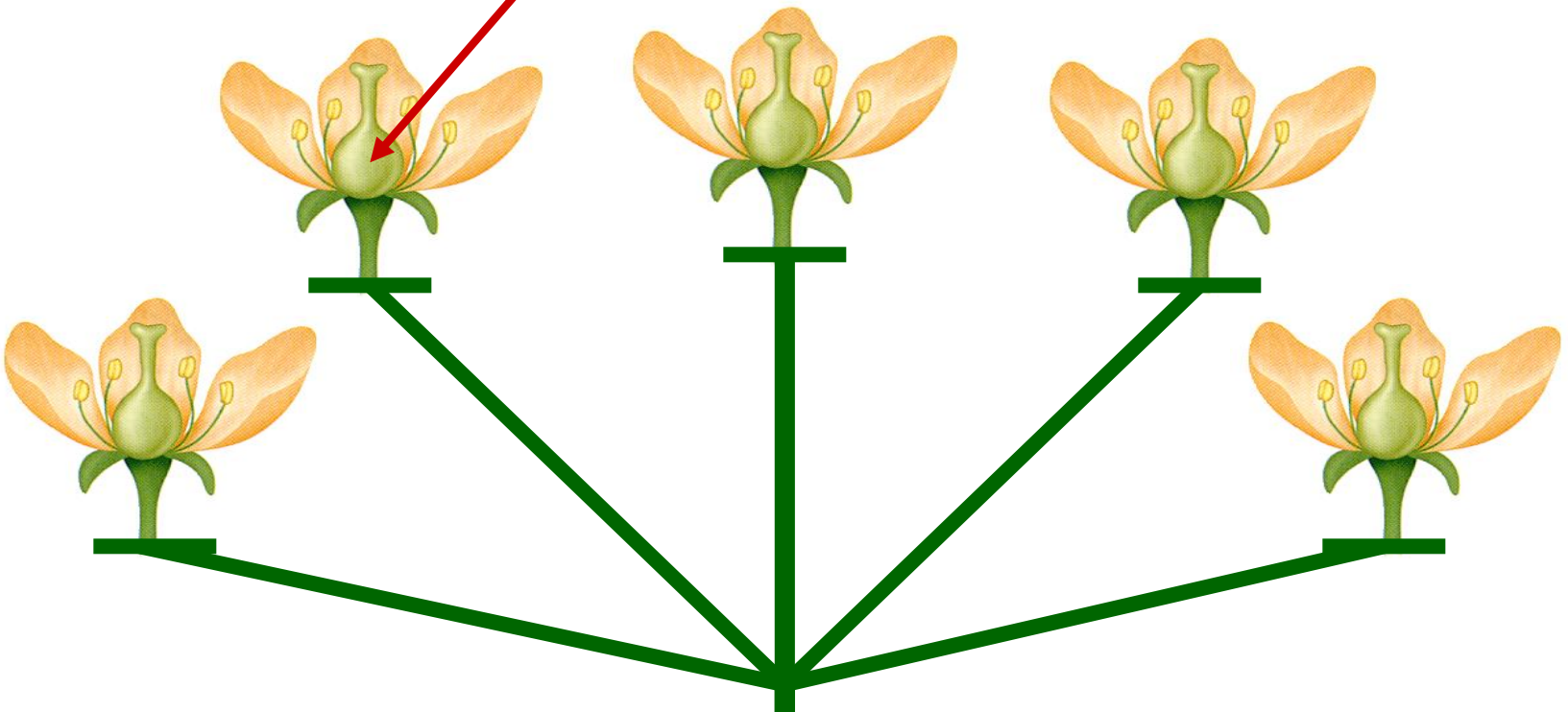

PROTOGYNOUS

ENSURES SOME CROSS POLLINATION

PLANT

DICHOGAMY IMPORTANCE >



PERFECT FLS

PLANT 1



PERFECT FLS

PLANT 2

ENSURES SOME CROSS POLLINATION

DICHOGAMY IMPORTANCE



PERFECT FLS

PLANT 1



PERFECT FLS

PLANT 2

ENSURES GENETIC DIVERSITY

POLLINATION VECTORS



ANEMOPHILOUS POLLINATION

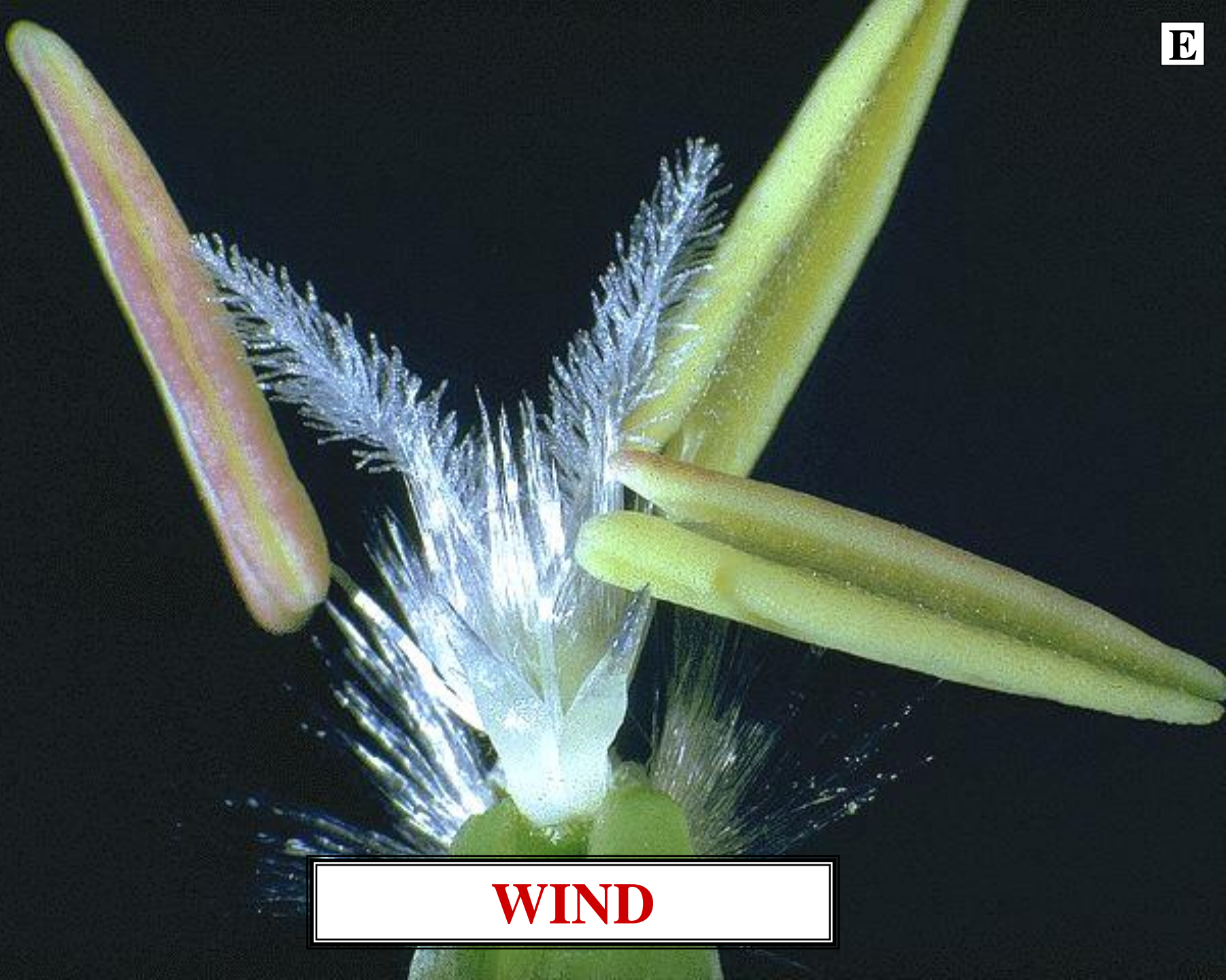

WIND



ENTOMOPHILOUS POLLINATION

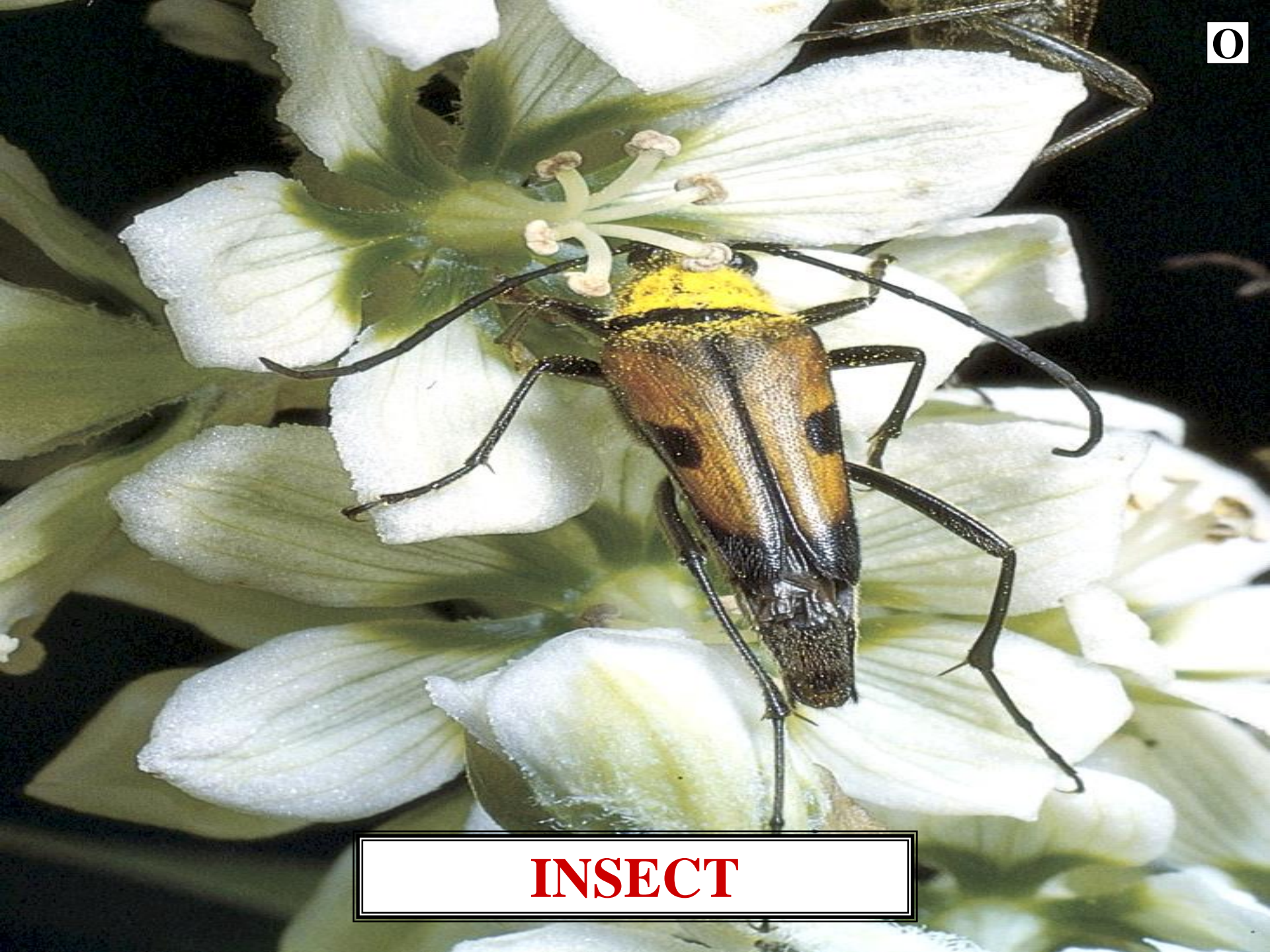

INSECT



ORNITHOPHILOUS POLLINATION



BIRD



CHEIROPTEROPHILOUS POLLINATION



BAT



ANGIOSPERM LIFE CYCLE

ANGIOSPERM LIFE CYCLE

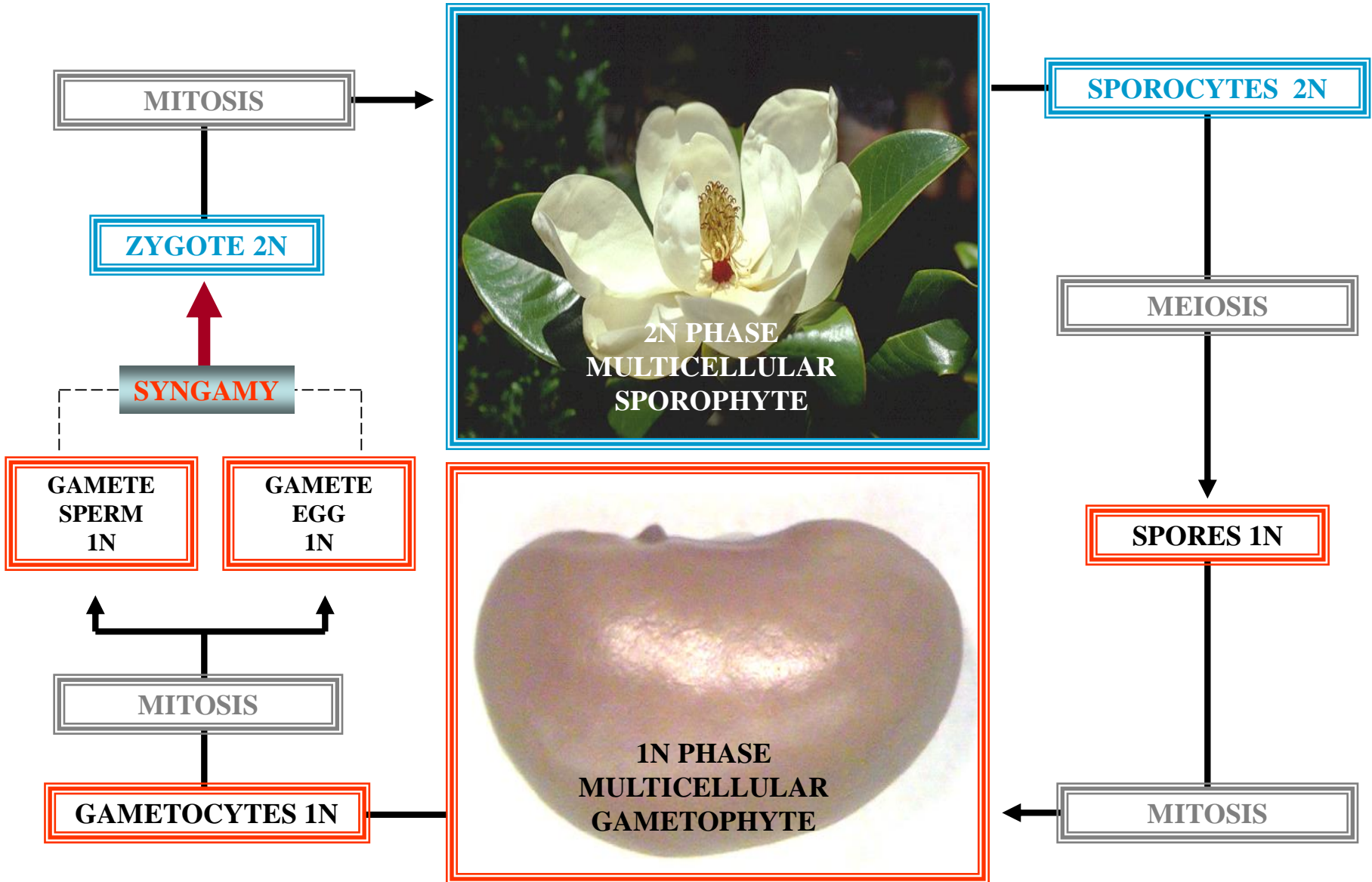

ANGIOSPERM SPORIC LIFE CYCLE

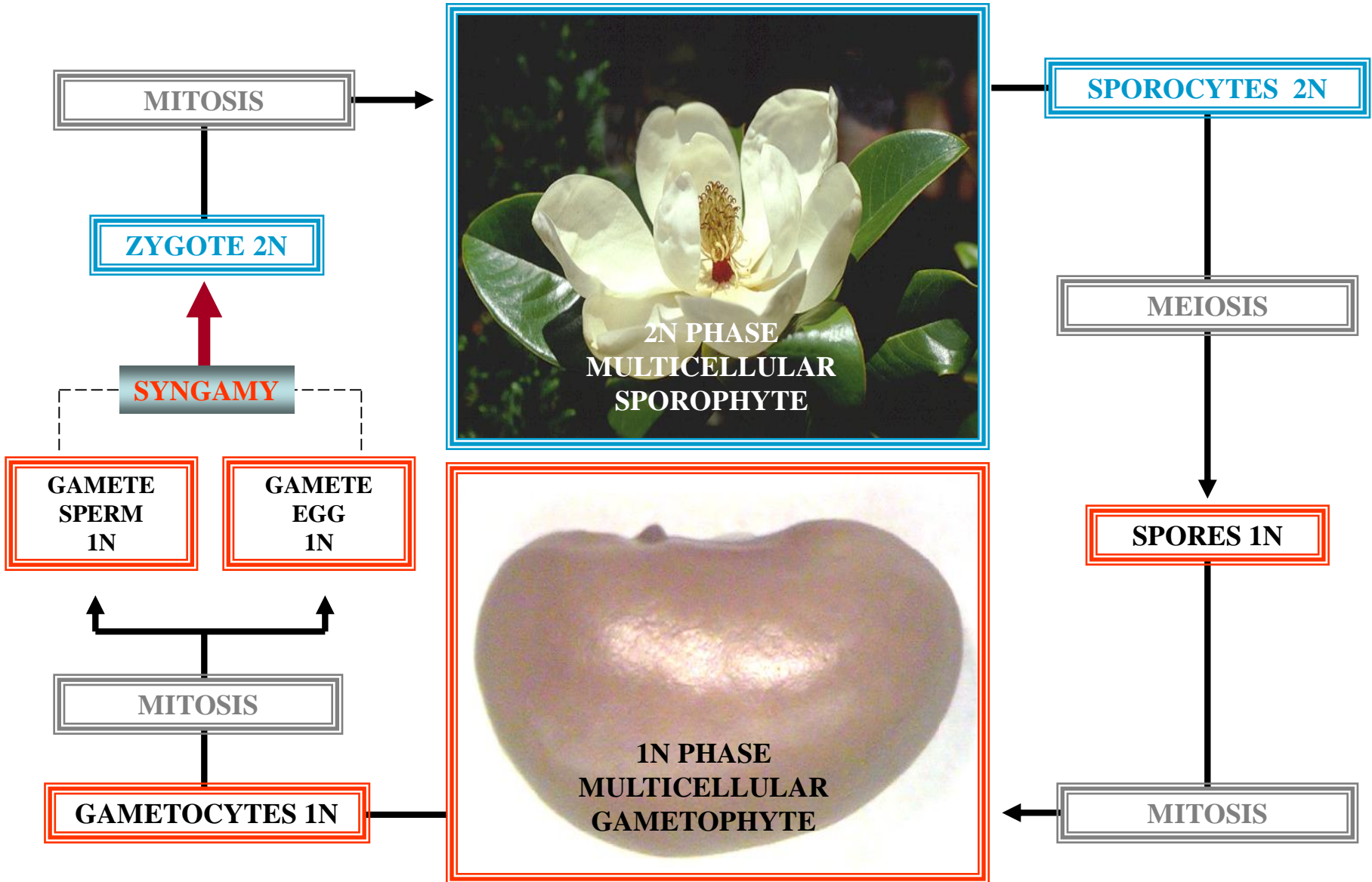

ANGIOSPERM HETEROMORPHIC SPORIC LIFE CYCLE

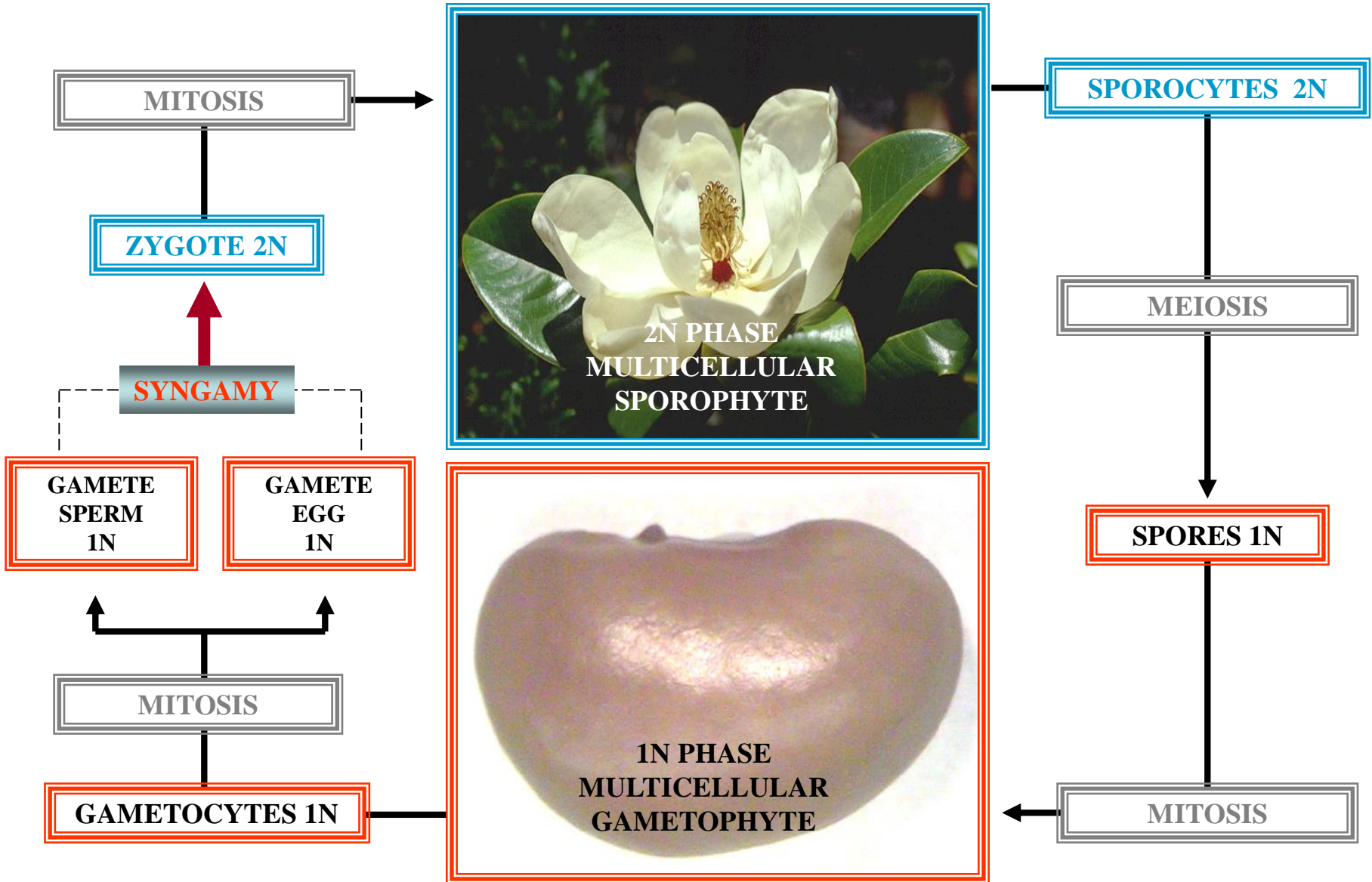



FLOWER MORPHOLOGY REVIEW



FLOWER

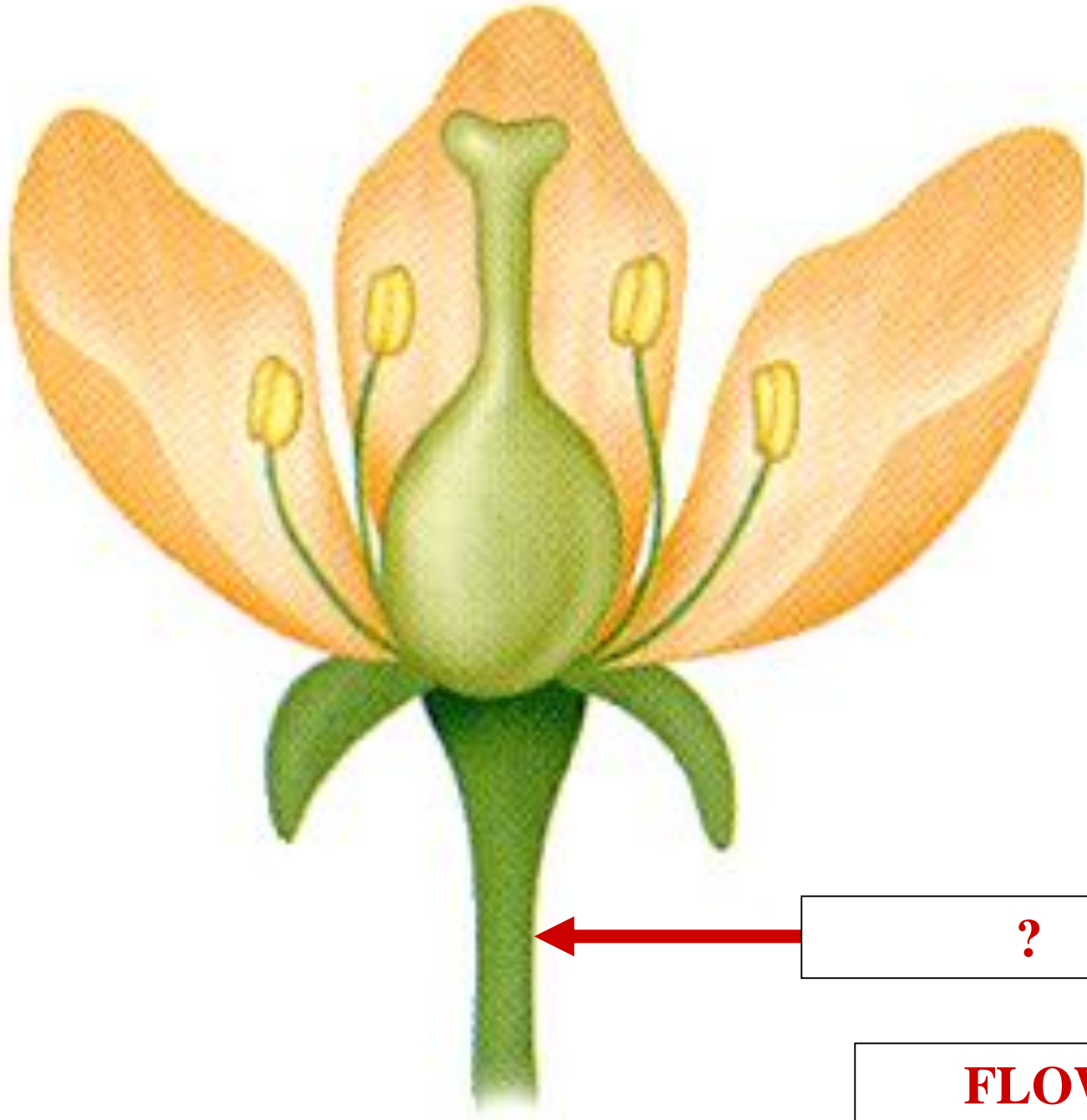

?

FLOWER

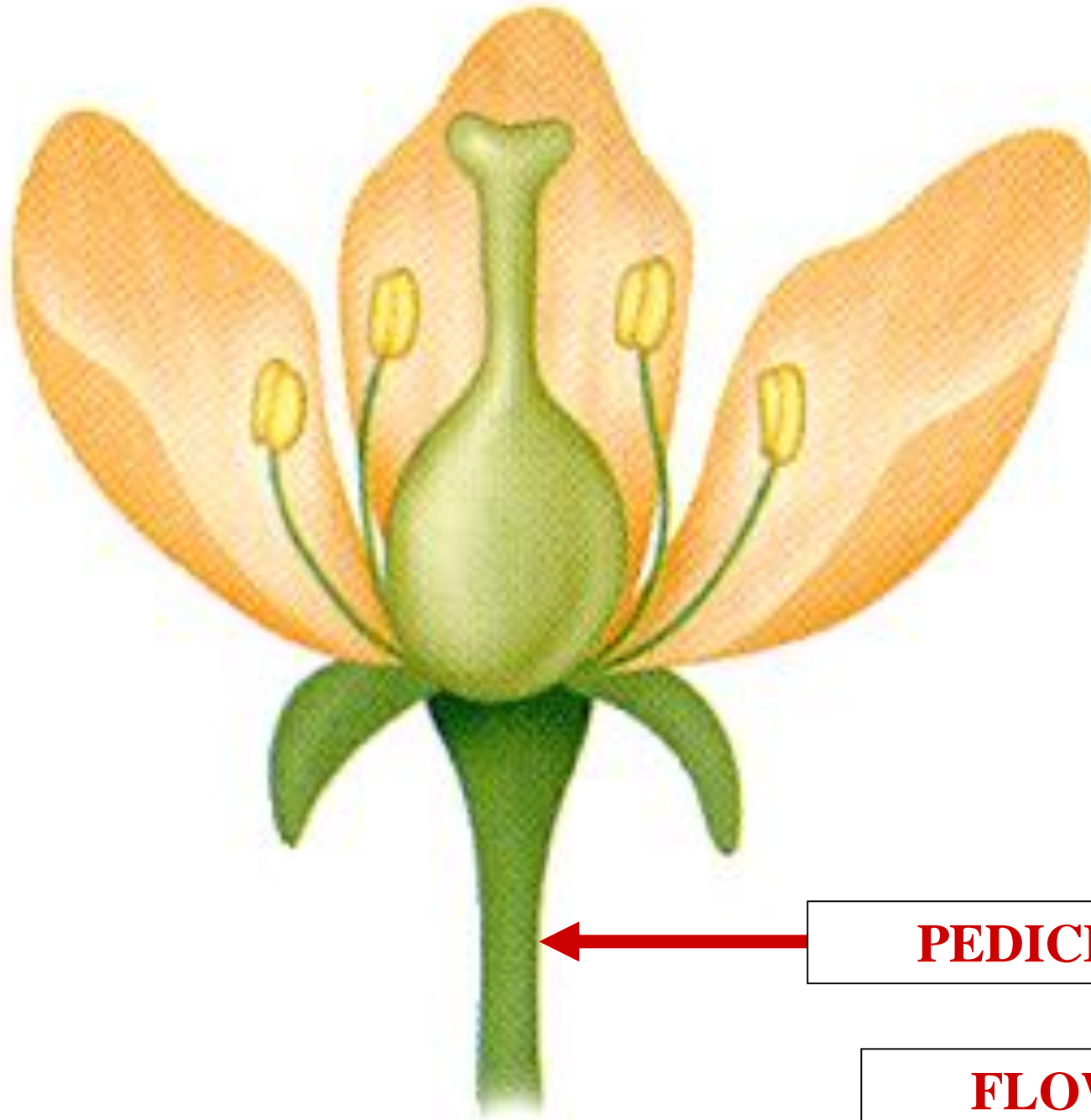

PEDICEL

FLOWER

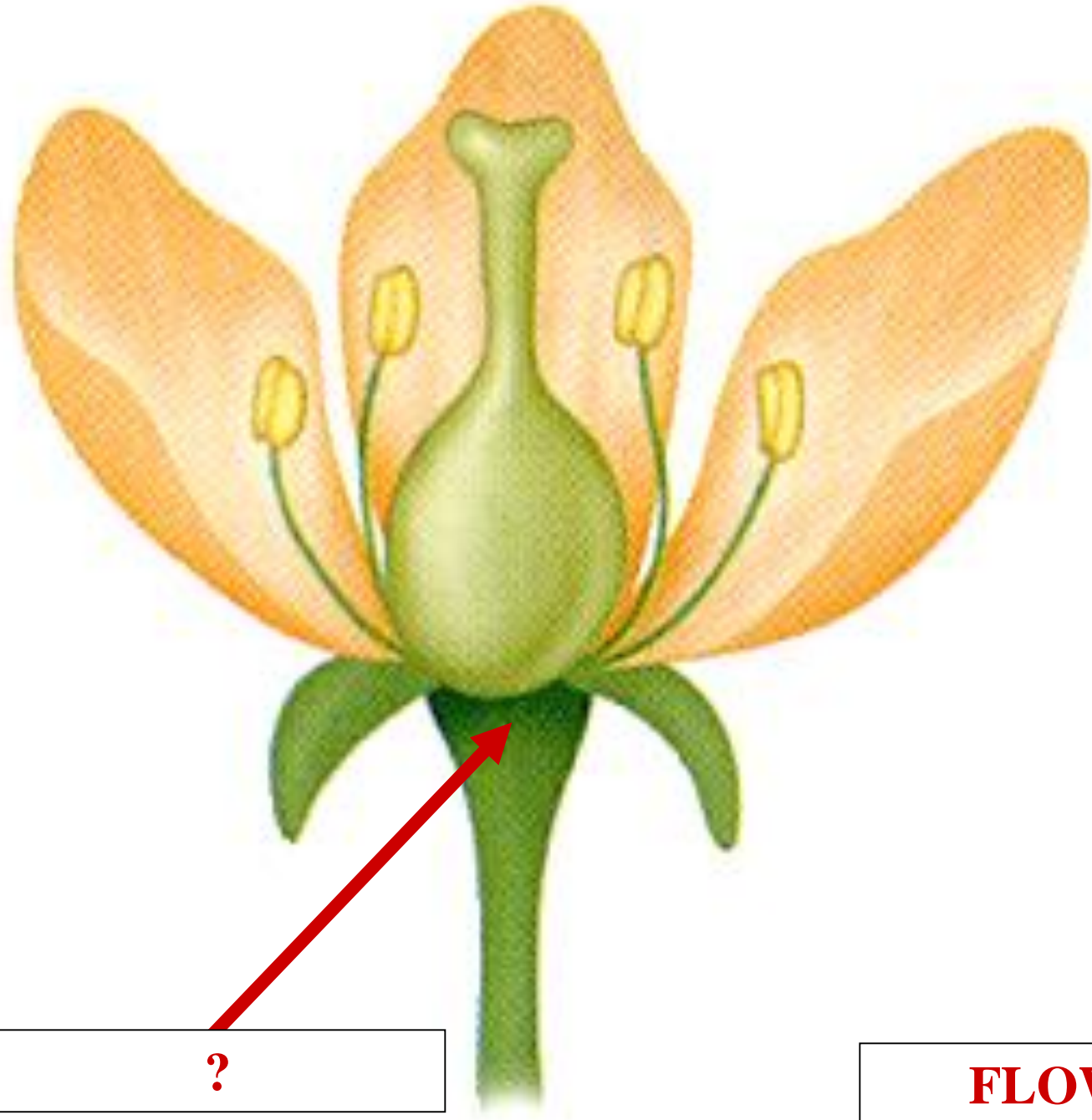

?

FLOWER

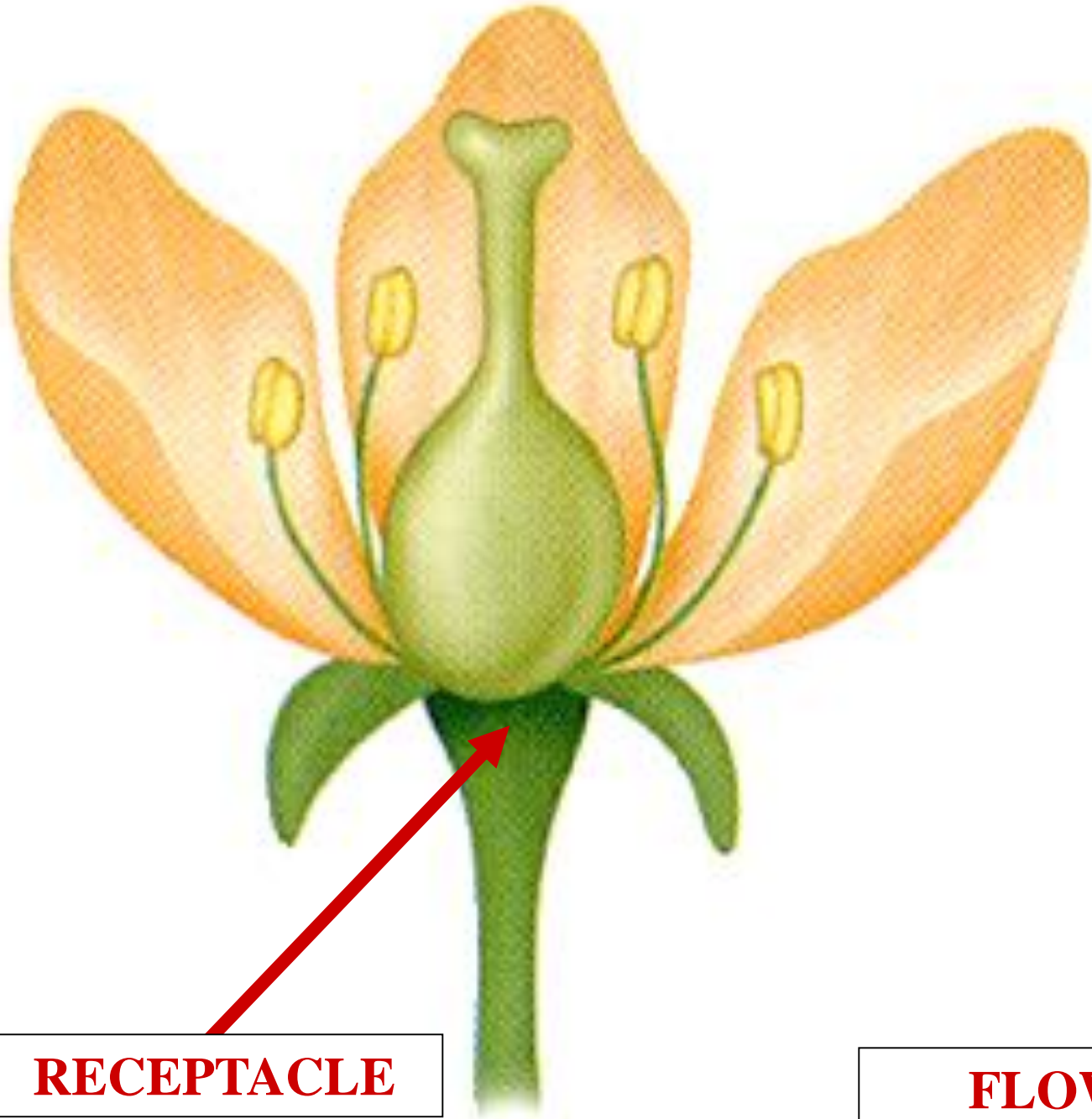

RECEPTACLE

FLOWER

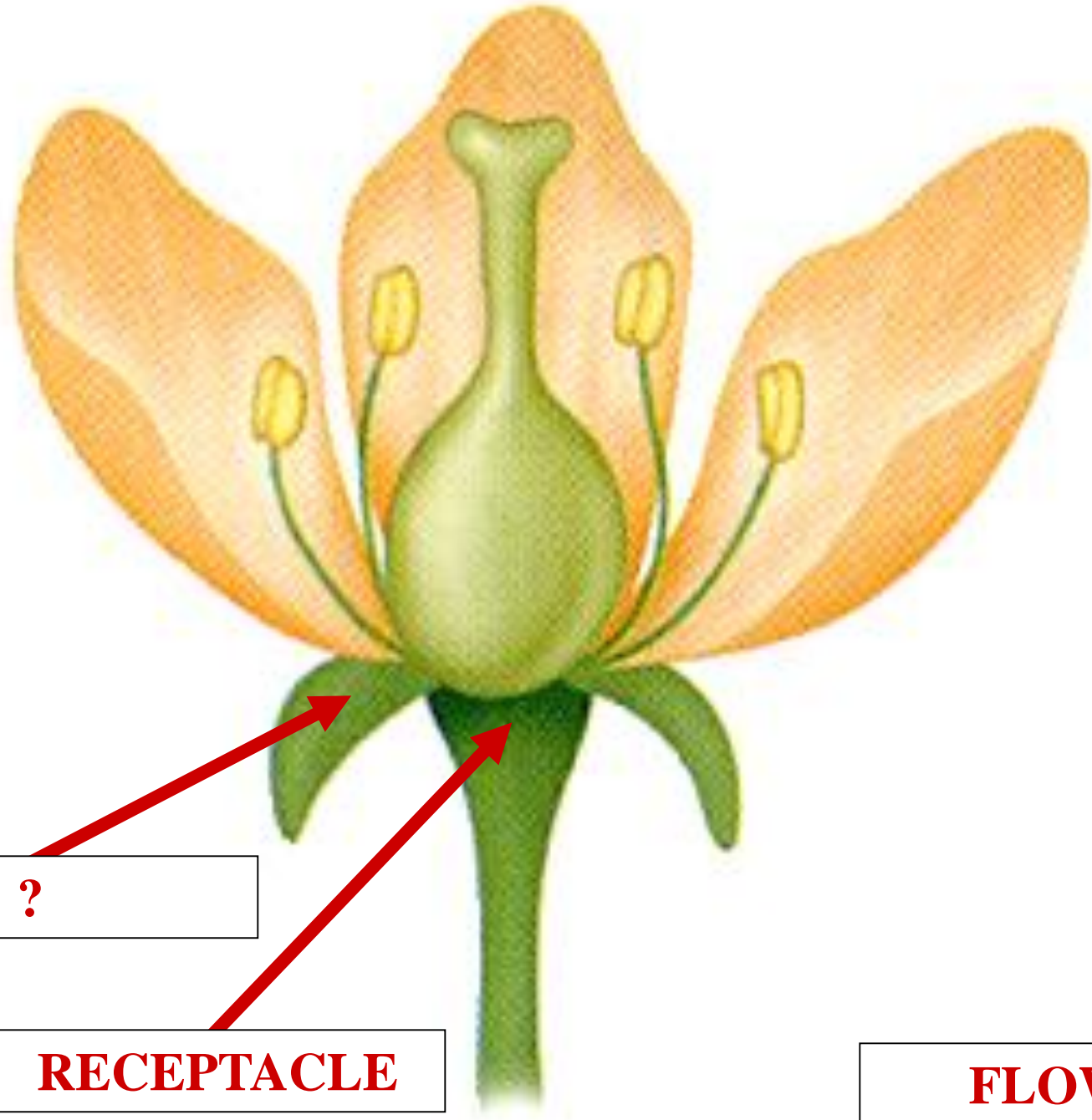

?

RECEPTACLE

FLOWER

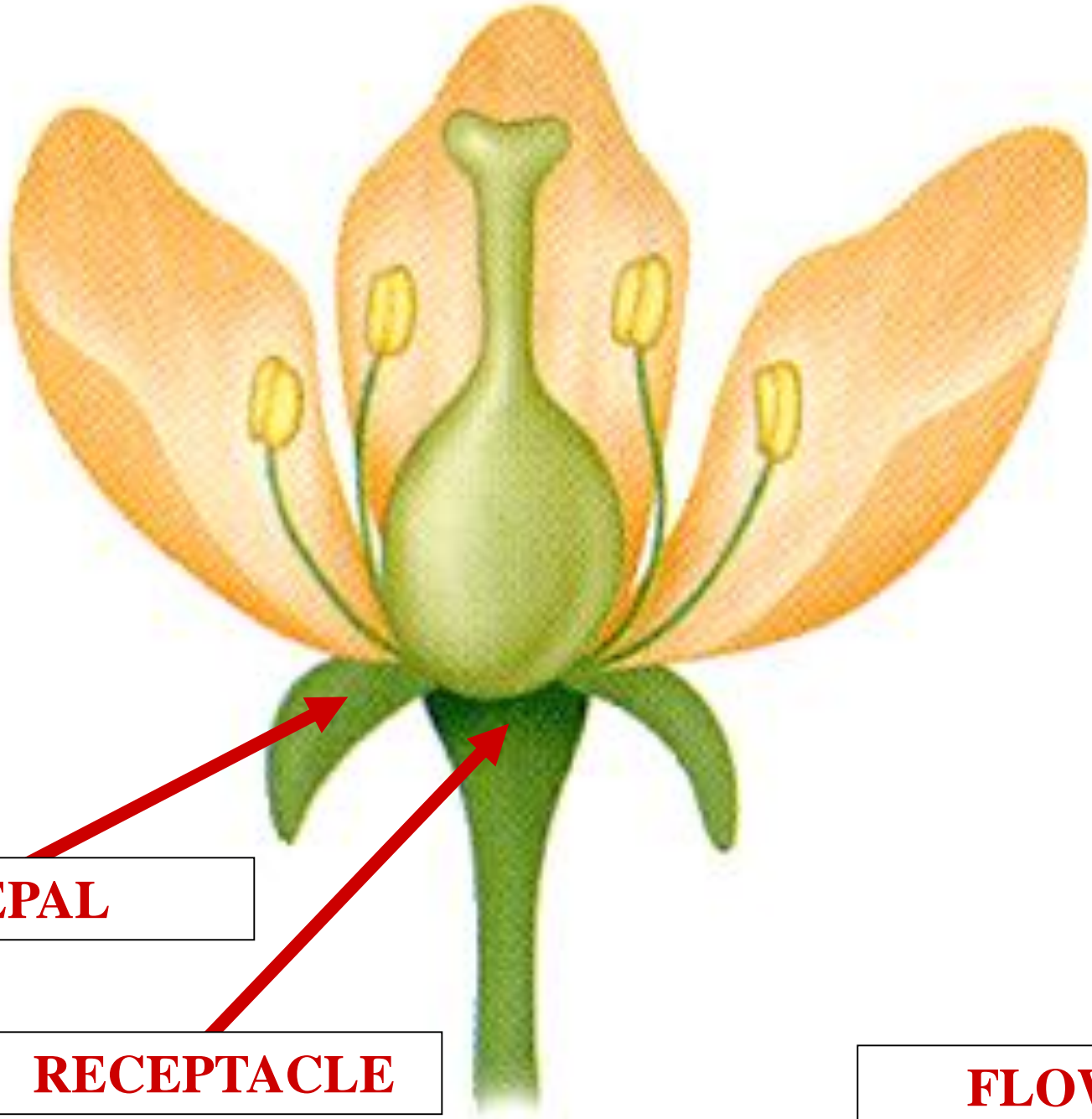

SEPAL

RECEPTACLE

FLOWER

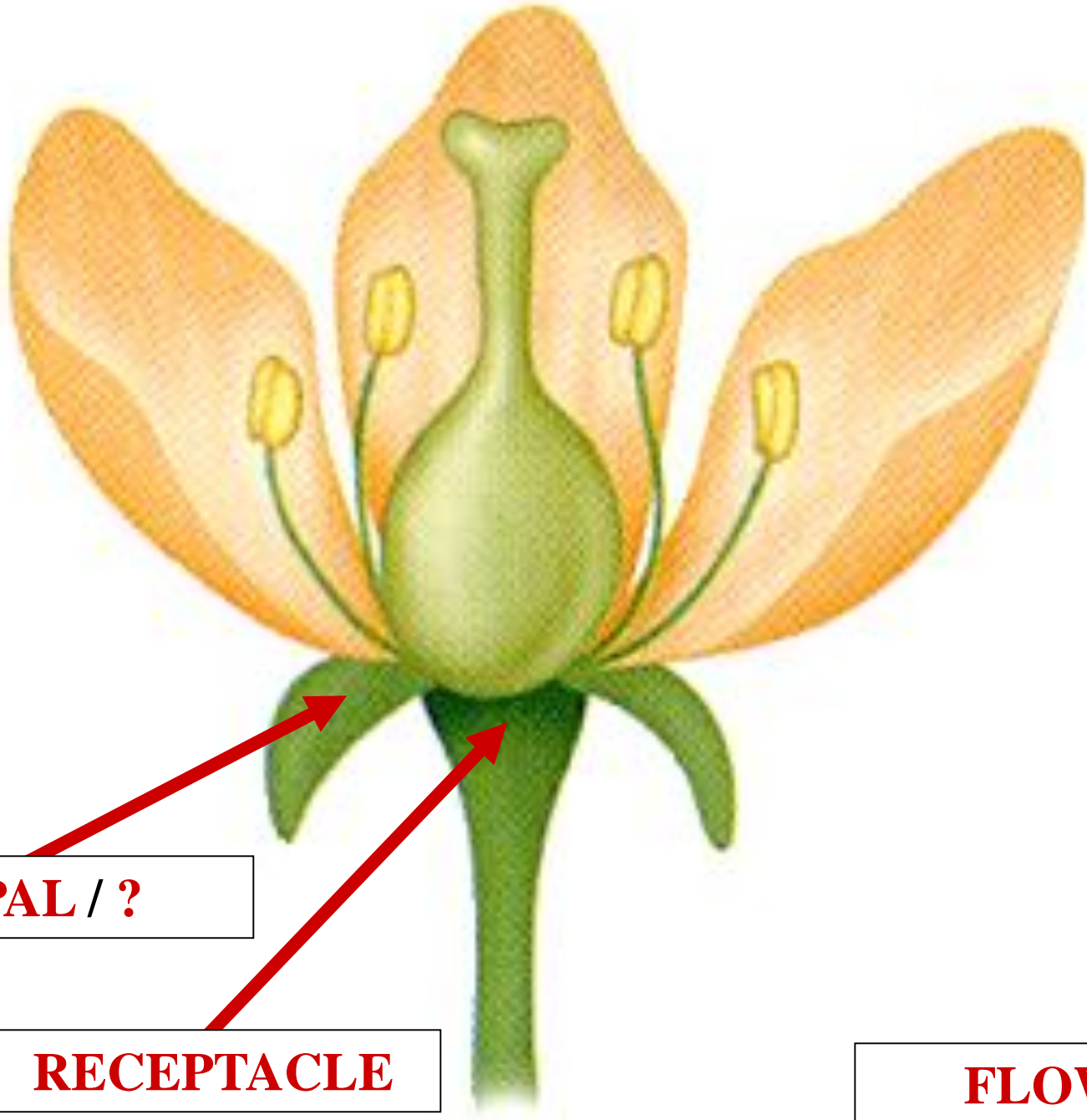

SEPAL / ?

RECEPTACLE

FLOWER

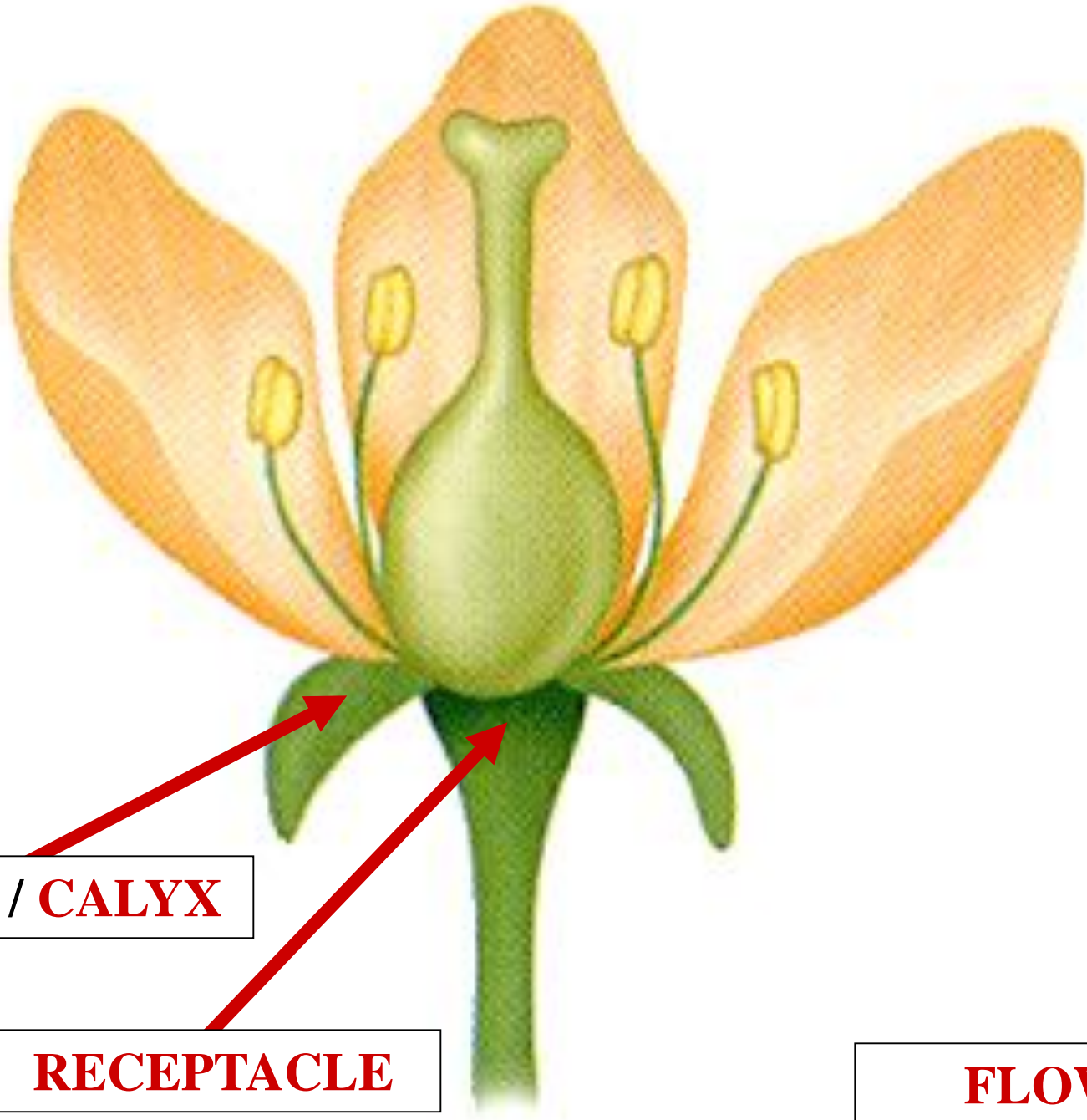

SEPAL / CALYX

RECEPTACLE

FLOWER

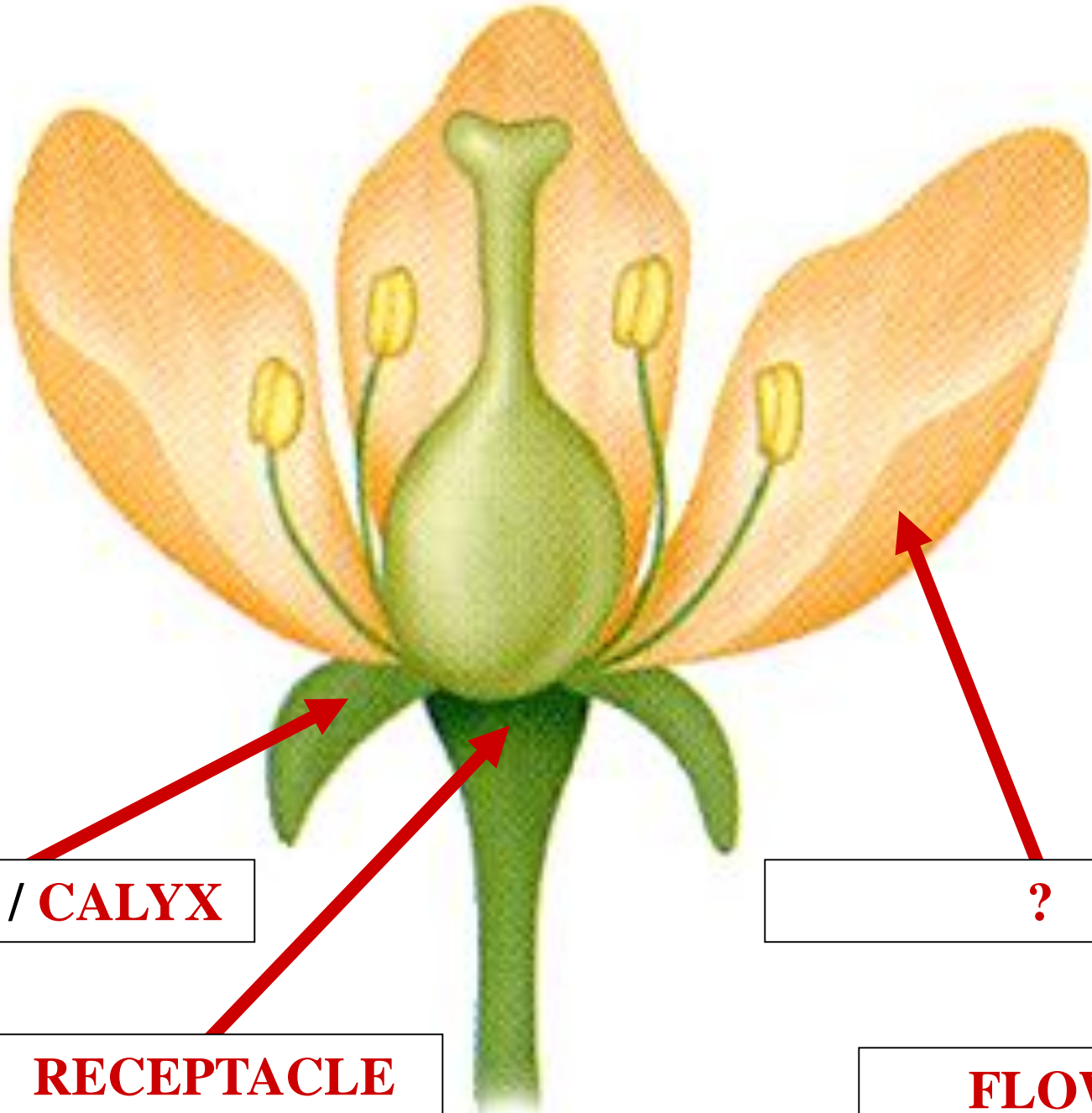

SEPAL / CALYX

RECEPTACLE

?

FLOWER

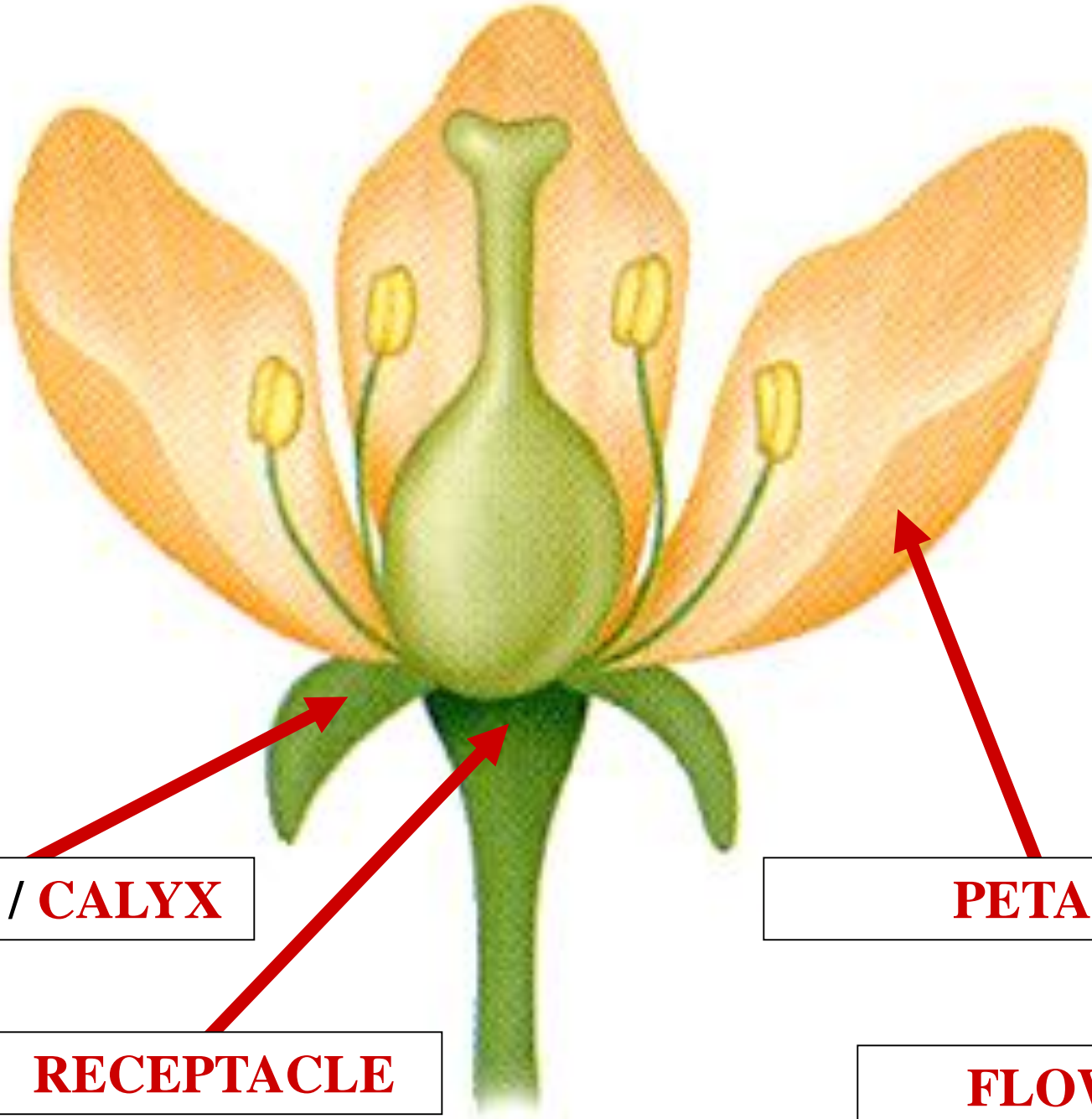

SEPAL / CALYX

RECEPTACLE

PETAL

FLOWER

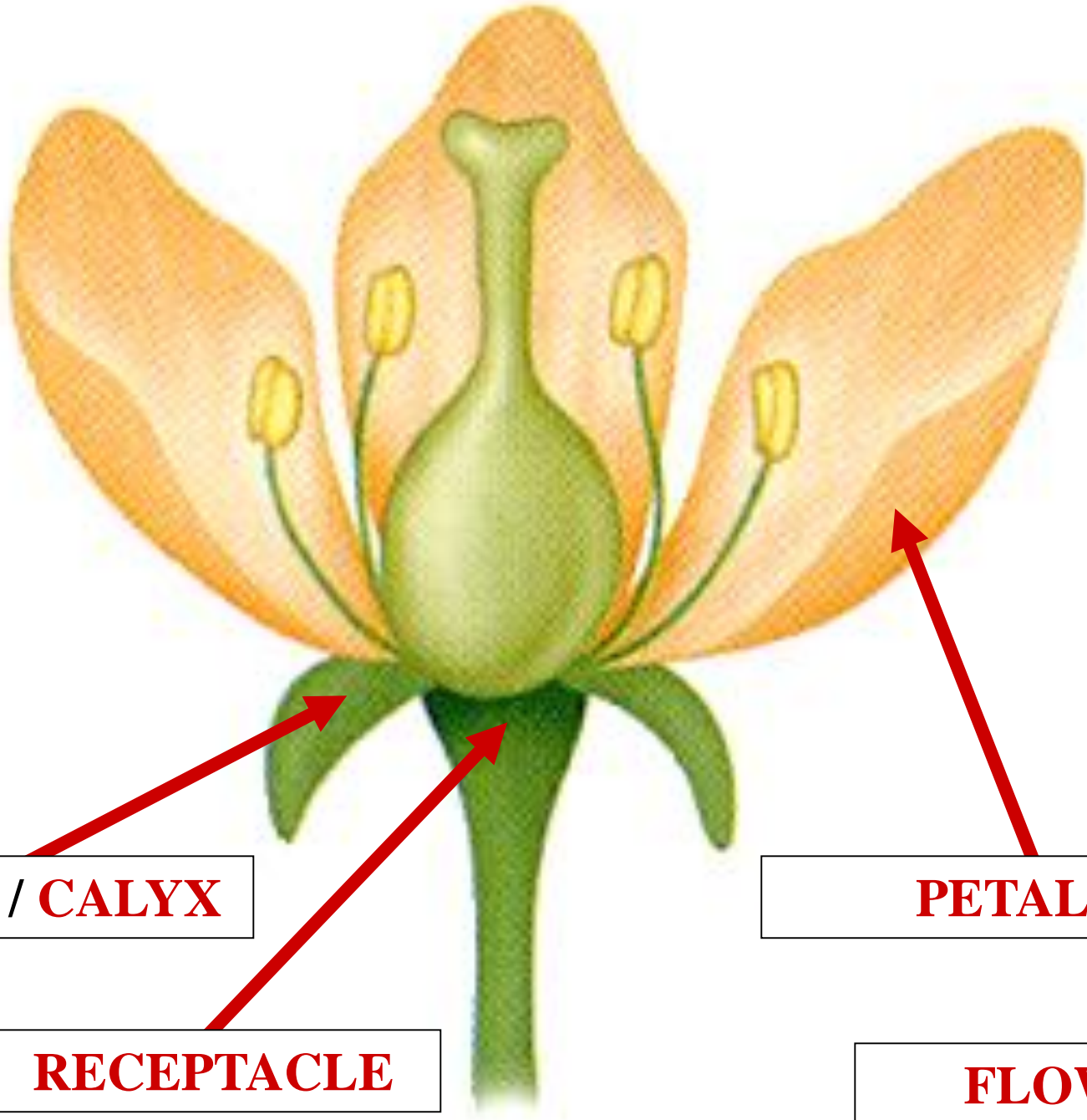

SEPAL / CALYX

RECEPTACLE

PETAL / ?

FLOWER

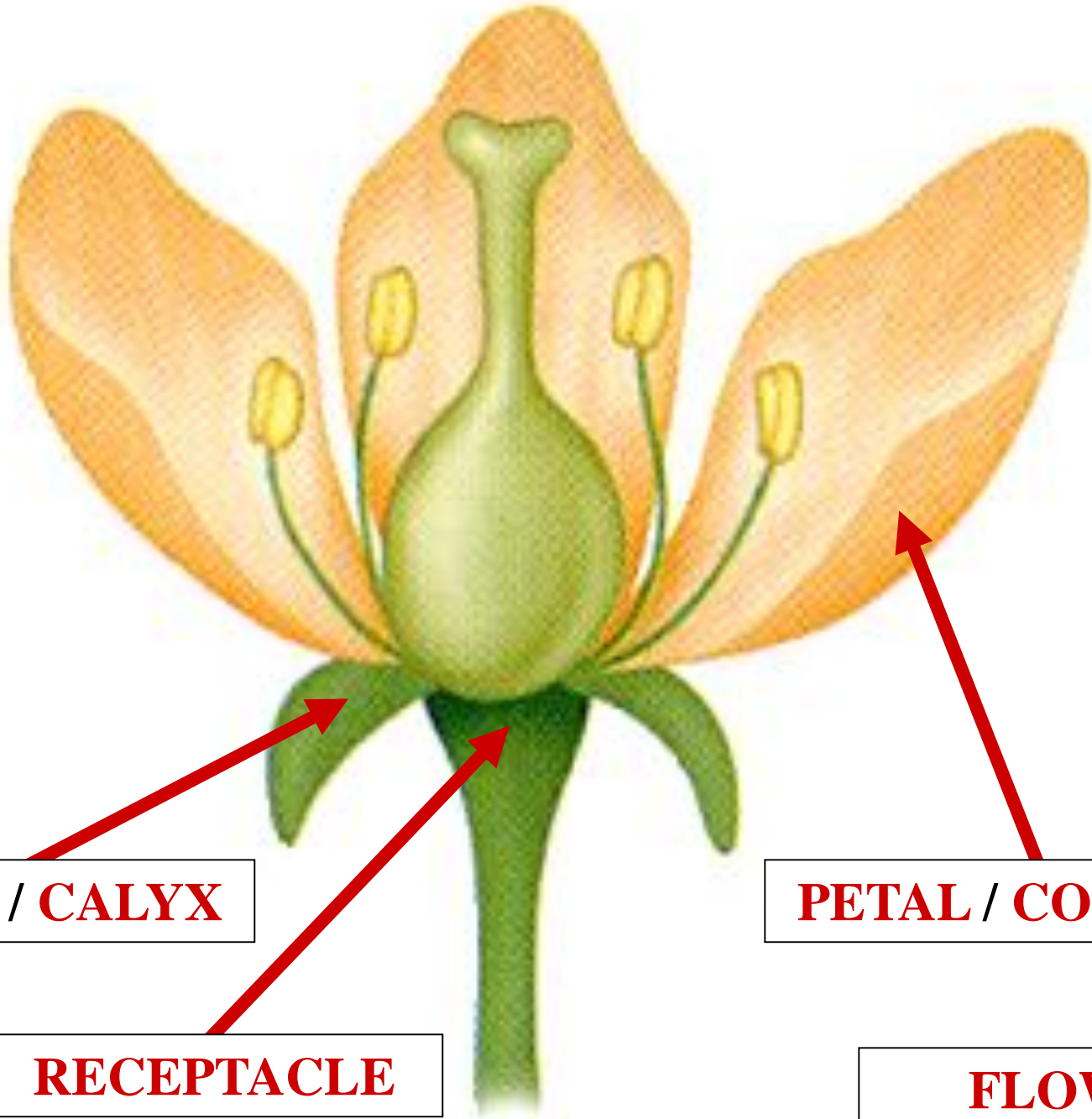

SEPAL / CALYX

RECEPTACLE

PETAL / COROLLA

FLOWER

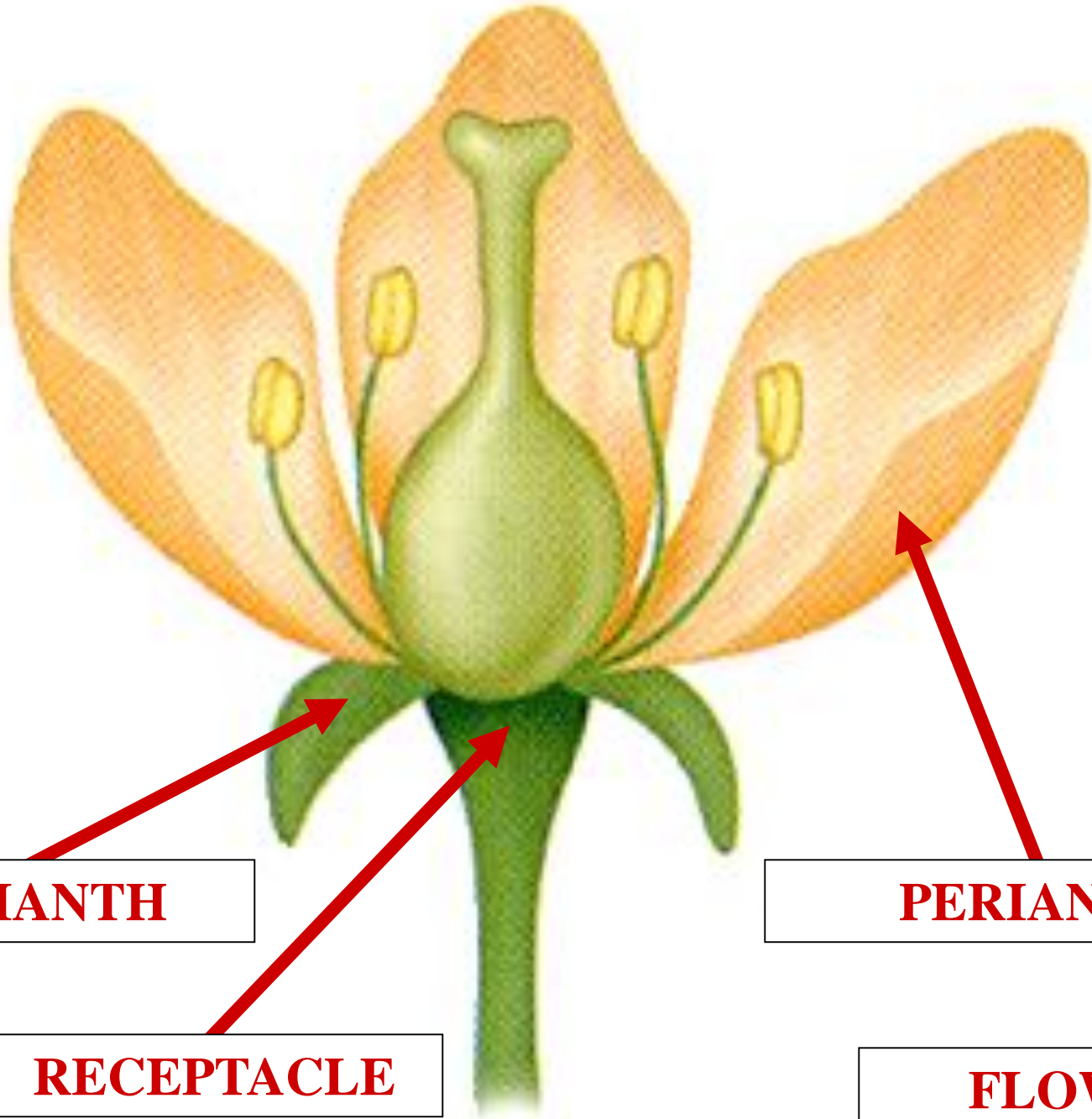

PERIANTH

RECEPTACLE

PERIANTH

FLOWER

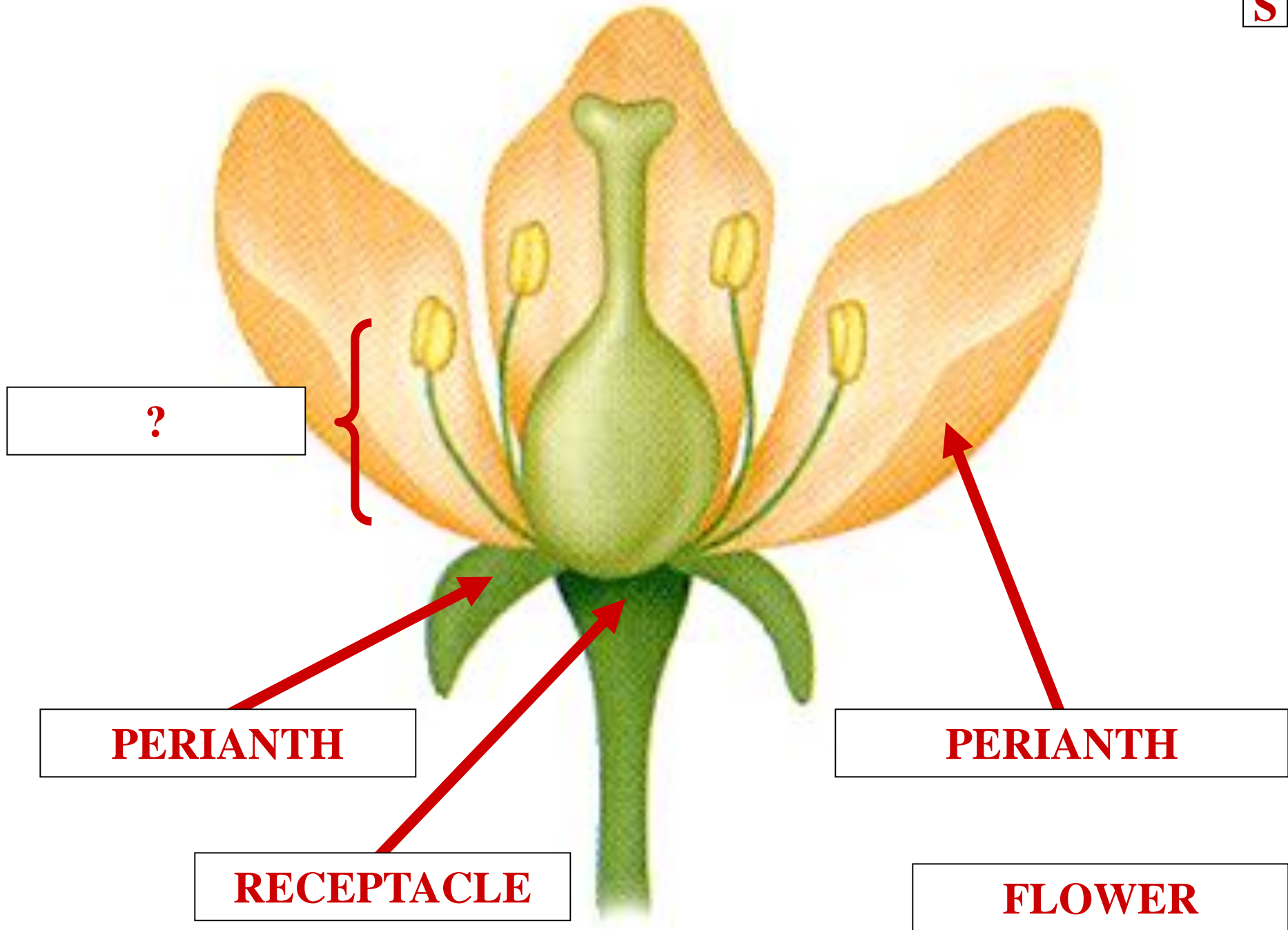

?

PERIANTH

RECEPTACLE

PERIANTH

FLOWER

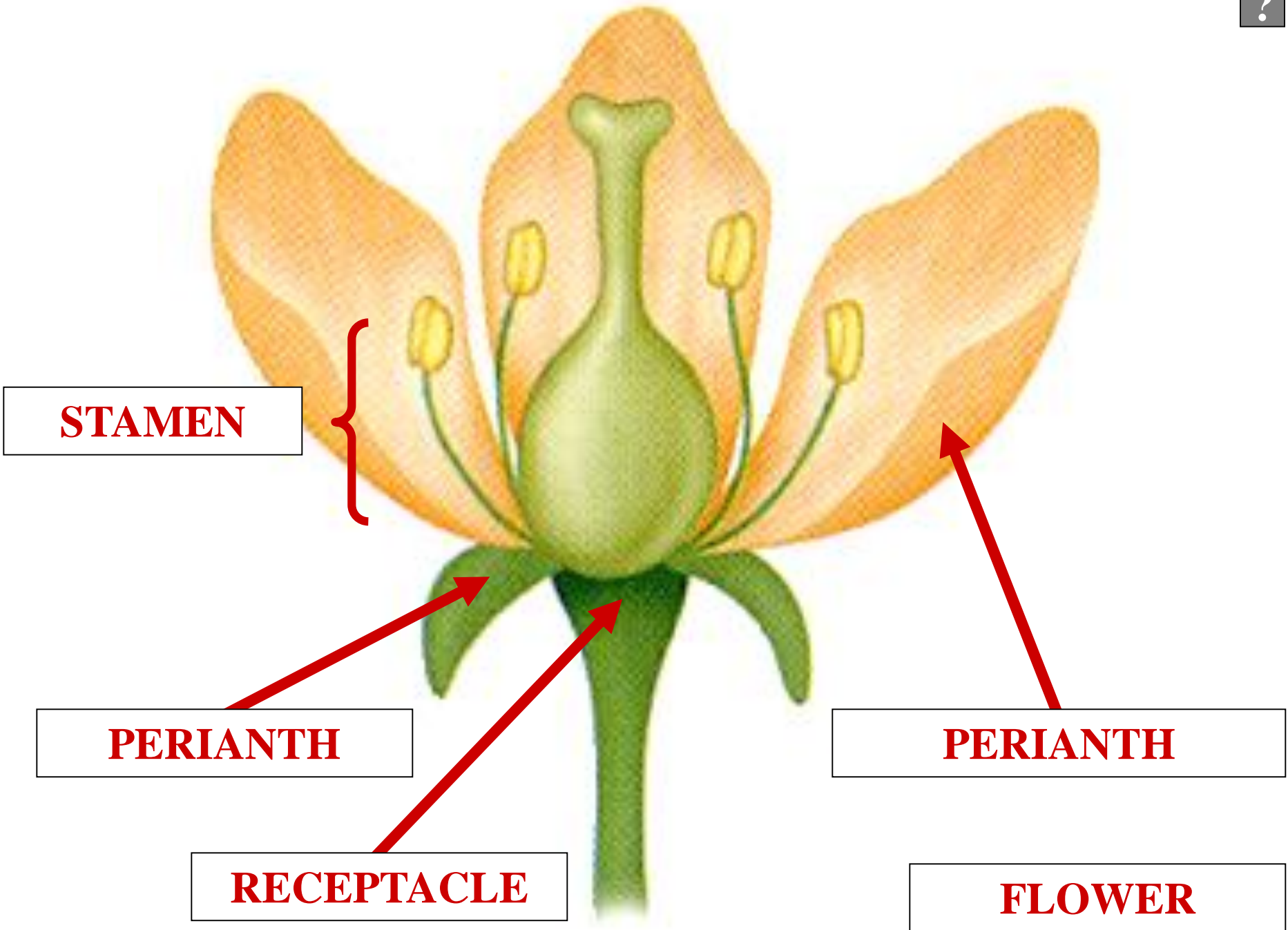

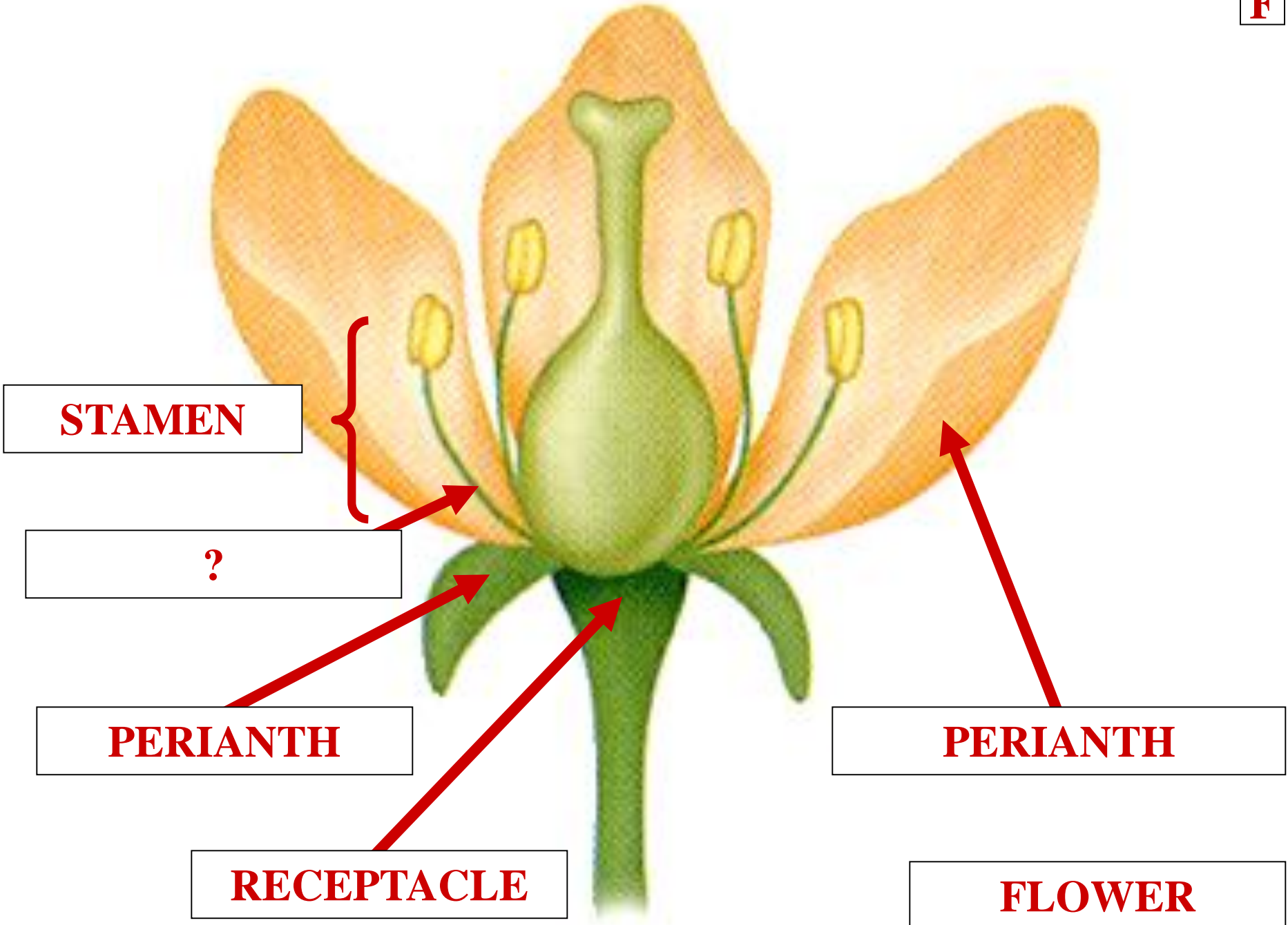

STAMEN

?

PERIANTH

RECEPTACLE

PERIANTH

FLOWER

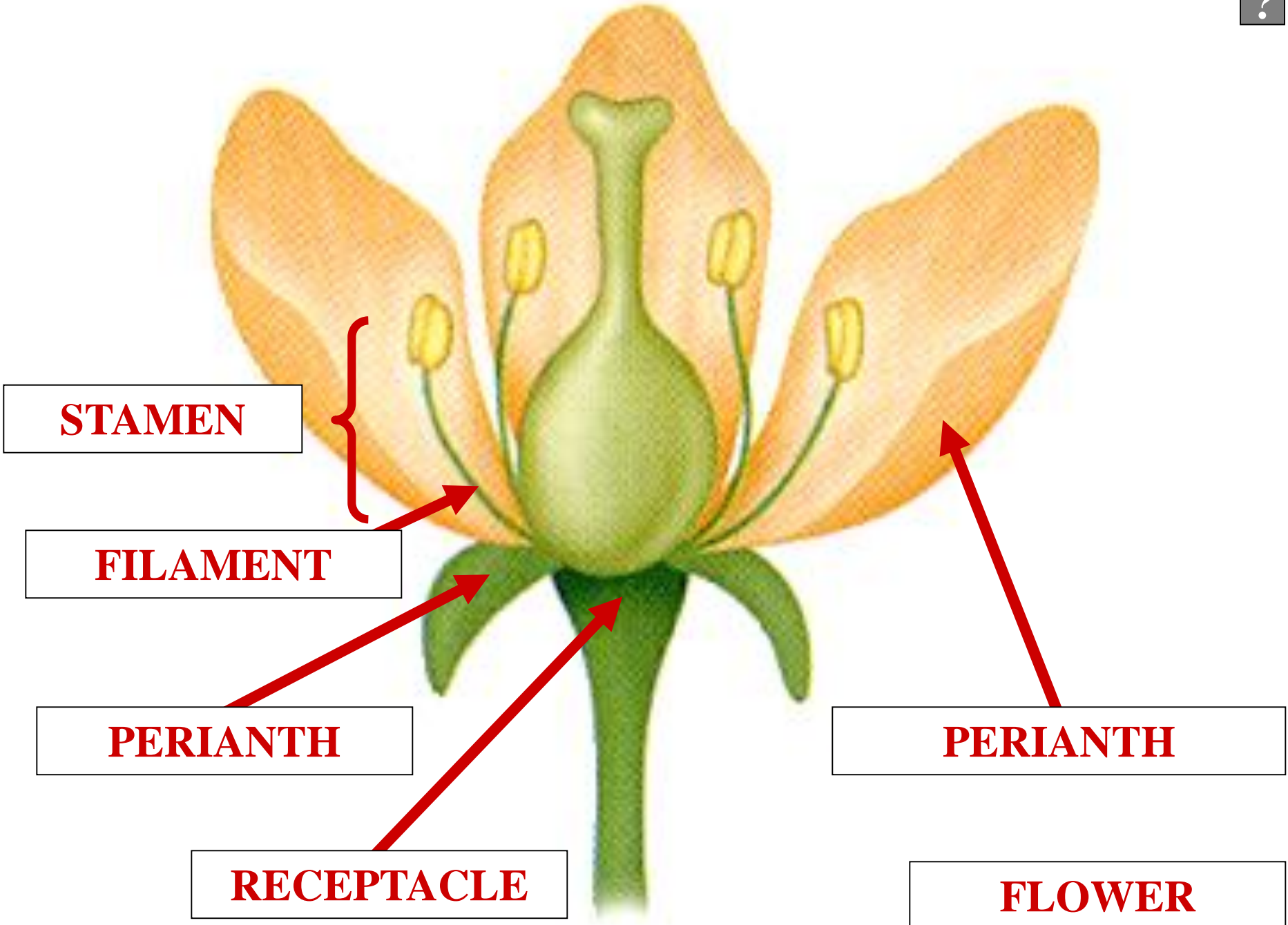

STAMEN

FILAMENT

PERIANTH

RECEPTACLE

PERIANTH

FLOWER

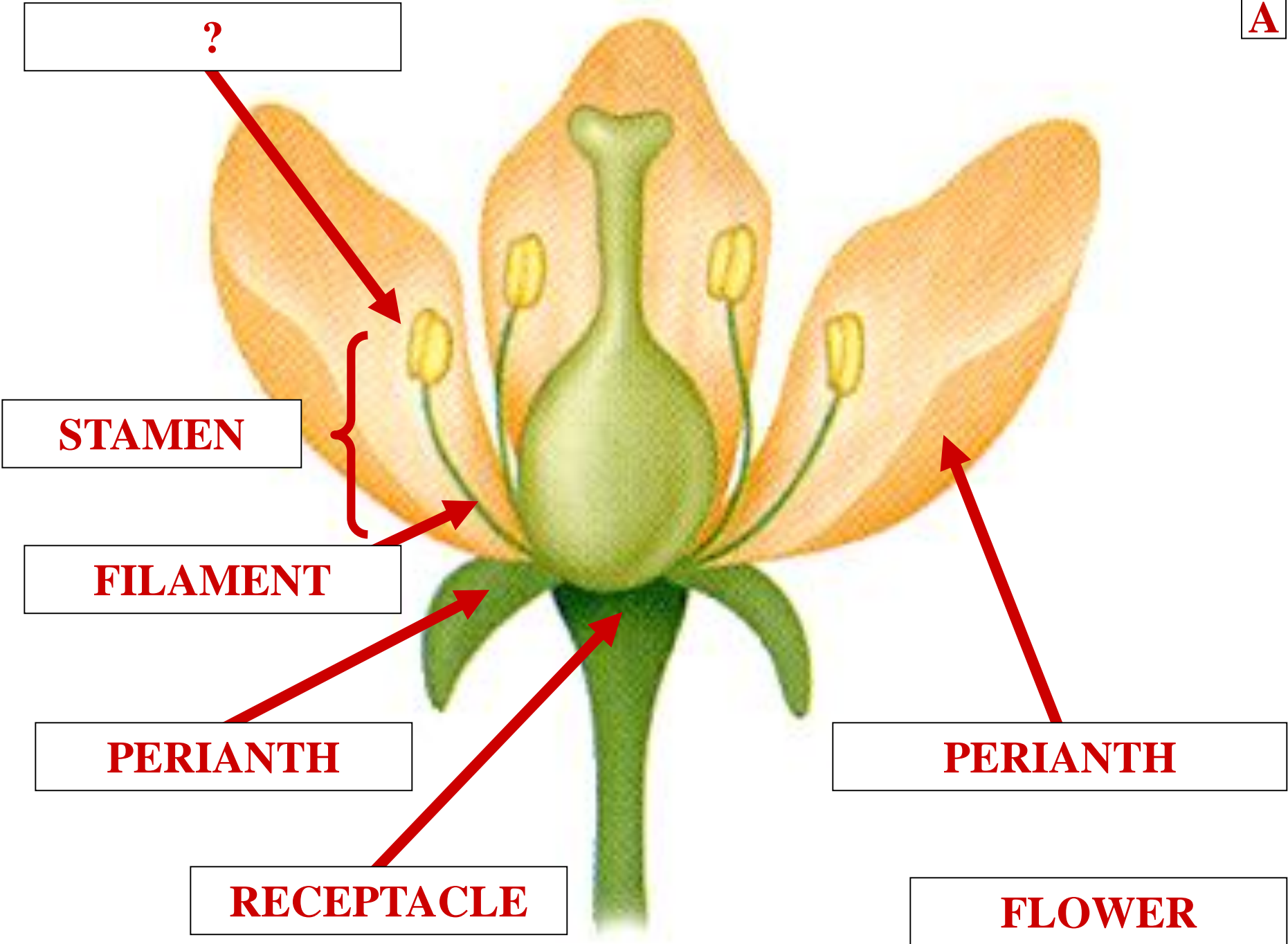

ANTHER

STAMEN

FILAMENT

PERIANTH

RECEPTACLE

PERIANTH

FLOWER

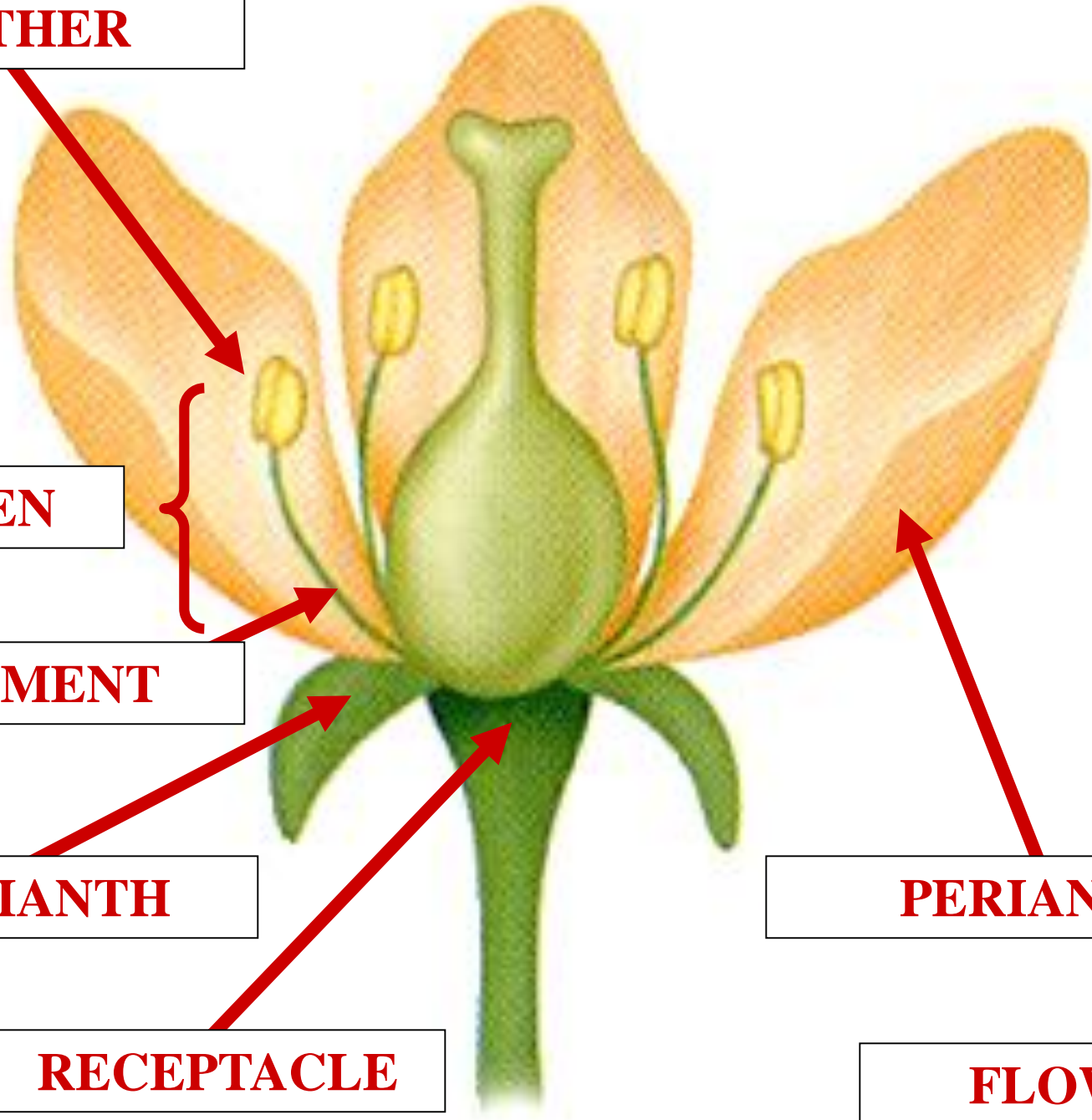

ANTHER

?

STAMEN

FILAMENT

PERIANTH

RECEPTACLE

PERIANTH

FLOWER

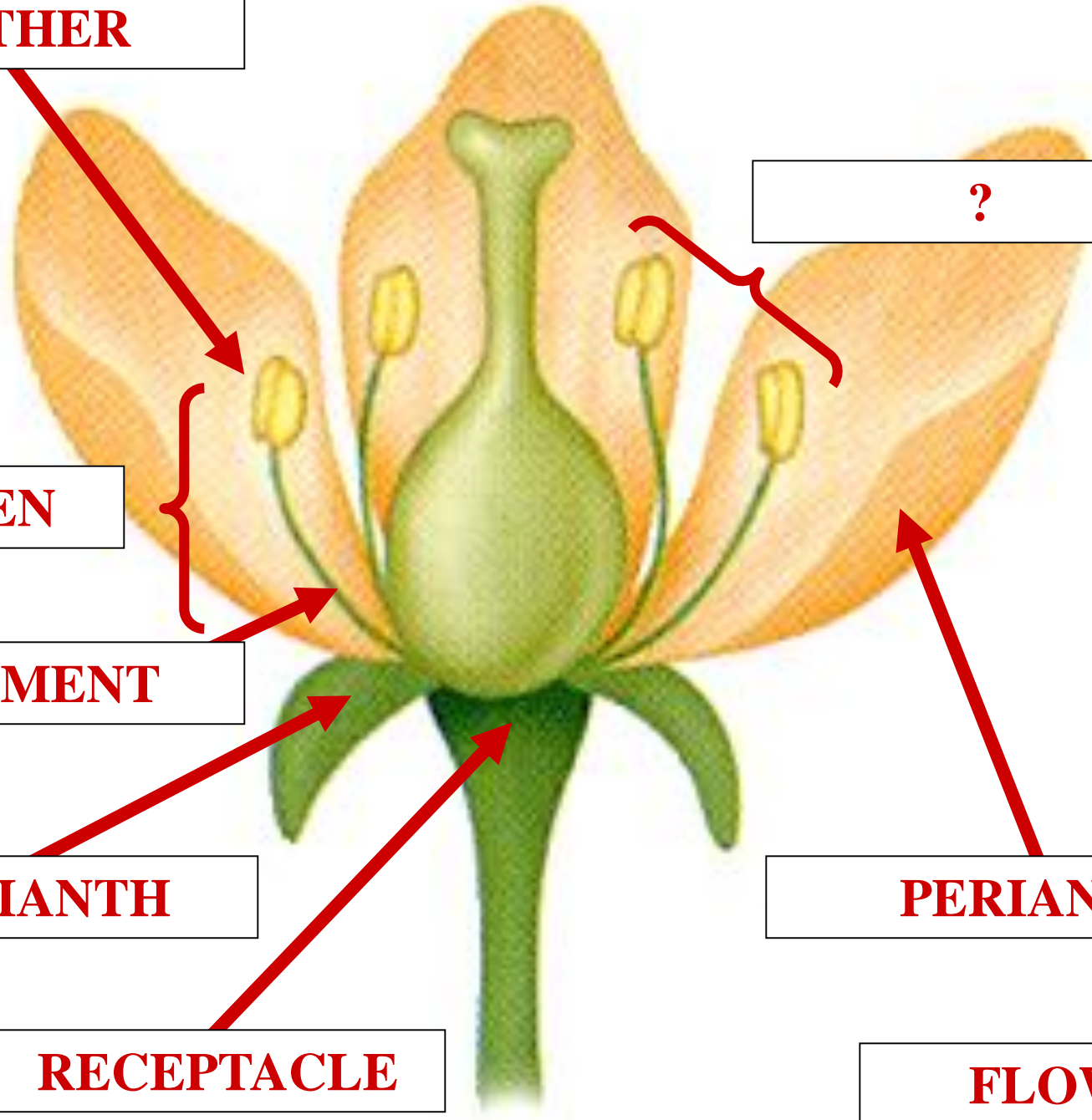

ANTHER

ANDROECIUM

STAMEN

FILAMENT

PERIANTH

RECEPTACLE

PERIANTH

FLOWER

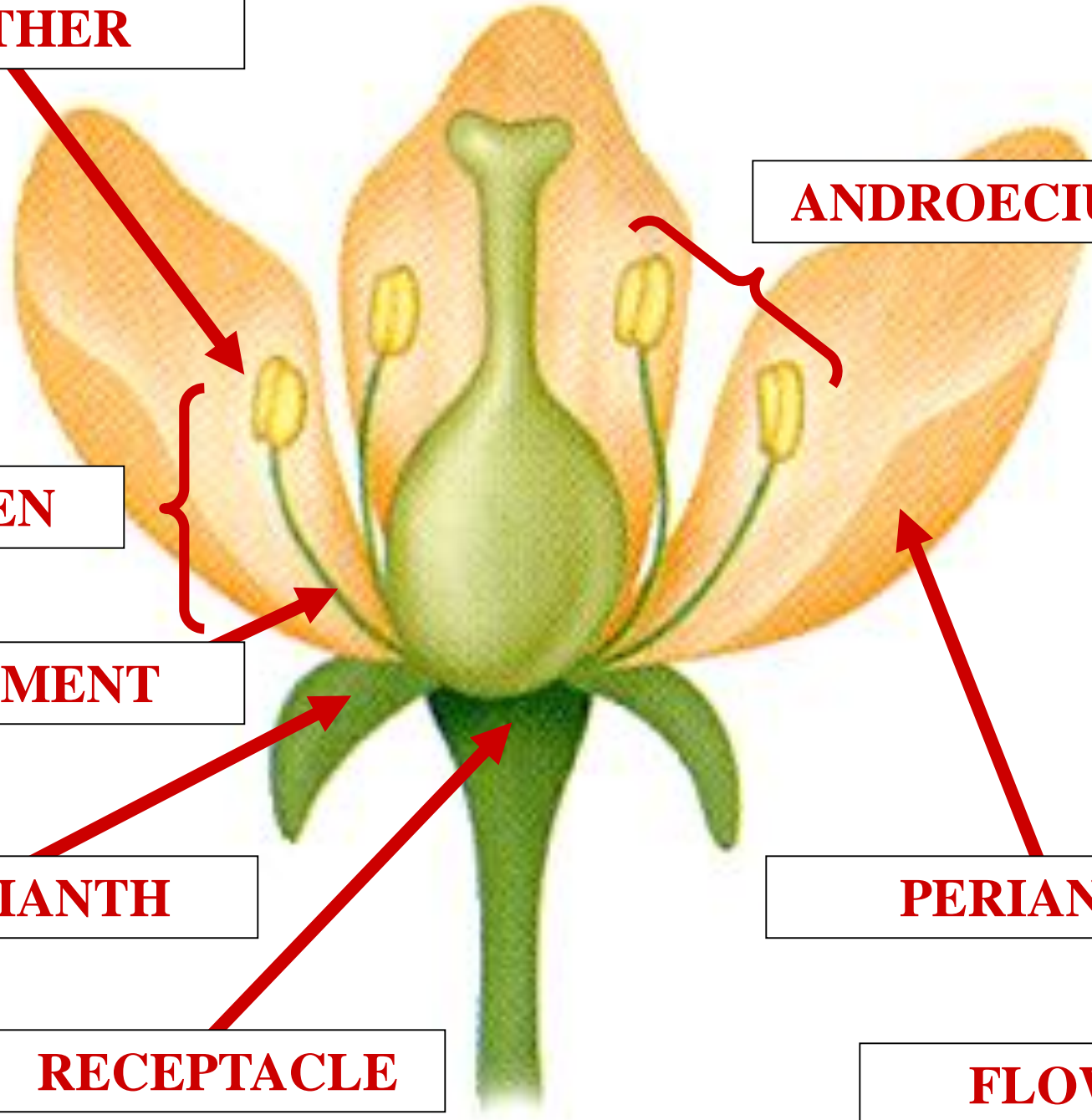

ANTHER

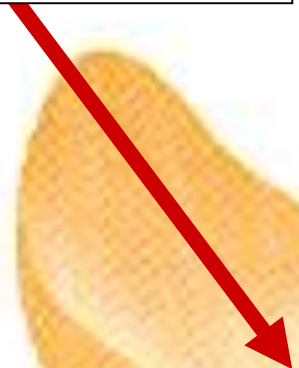

STAMEN



FILAMENT



PERIANTH



RECEPTACLE

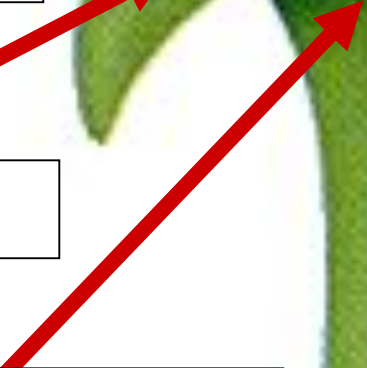

?



PERIANTH

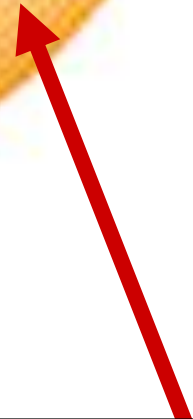

FLOWER



ANTHER

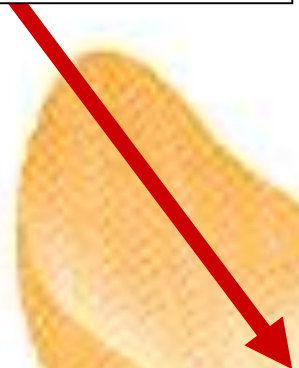

STAMEN



FILAMENT



PERIANTH



RECEPTACLE

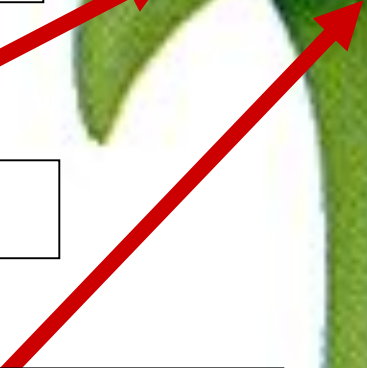

PISTIL



PERIANTH

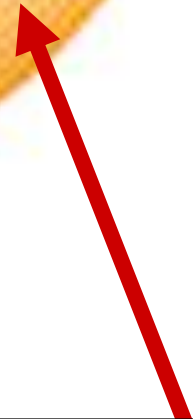

FLOWER

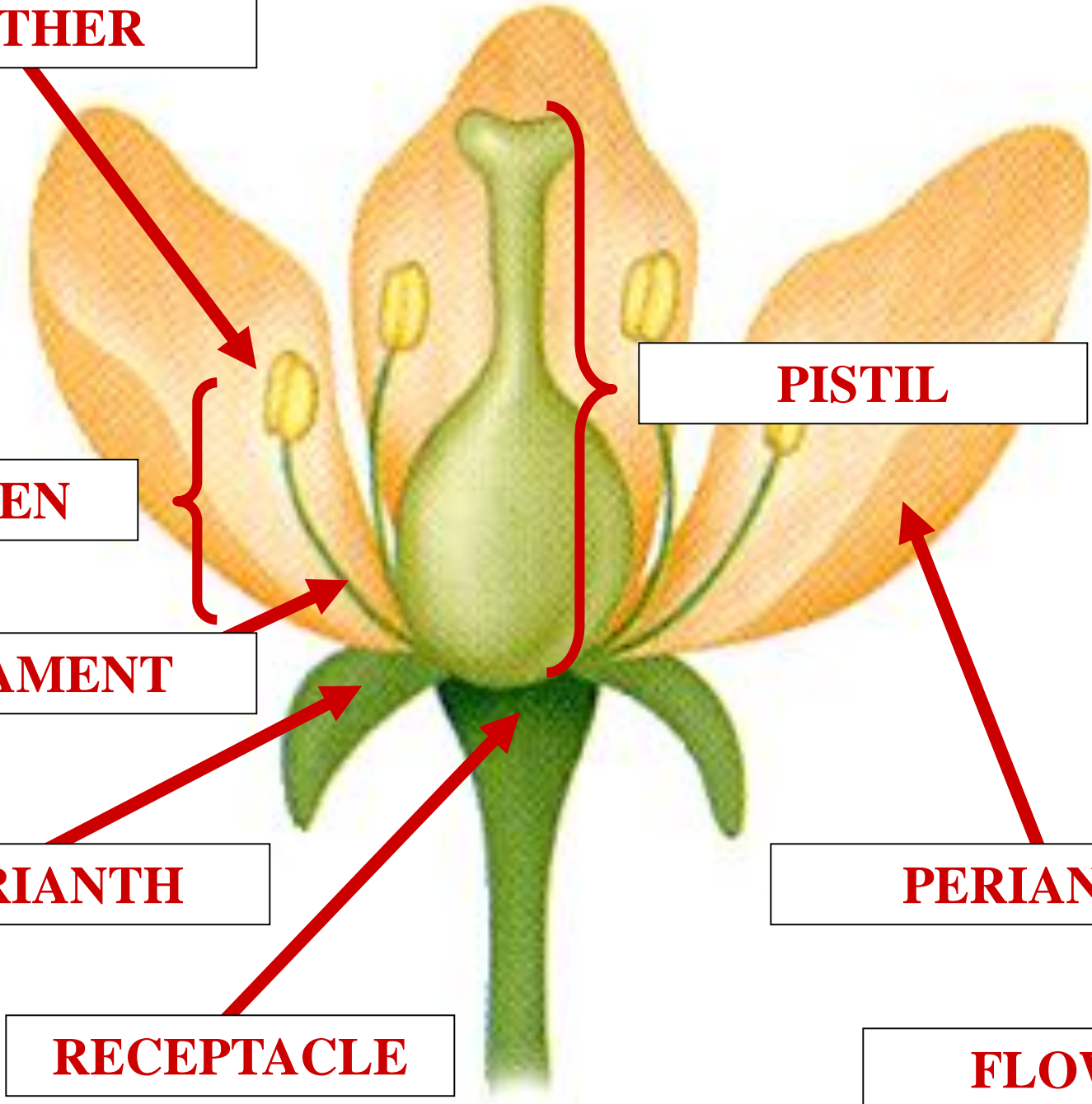

ANTHER

?

STAMEN

FILAMENT

PERIANTH

RECEPTACLE

PERIANTH

FLOWER

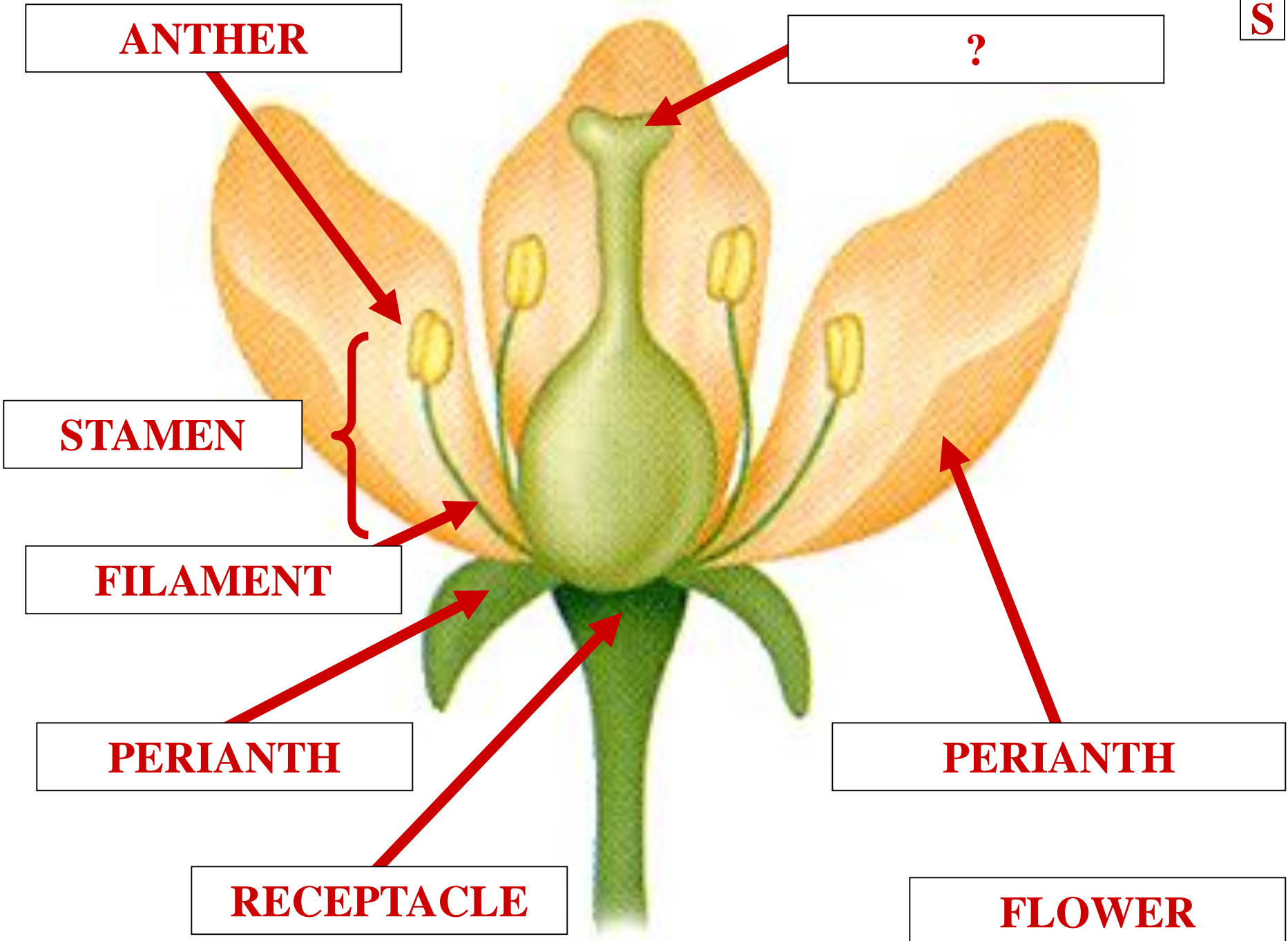

ANTHER

STIGMA

STAMEN

FILAMENT

PERIANTH

RECEPTACLE

PERIANTH

FLOWER

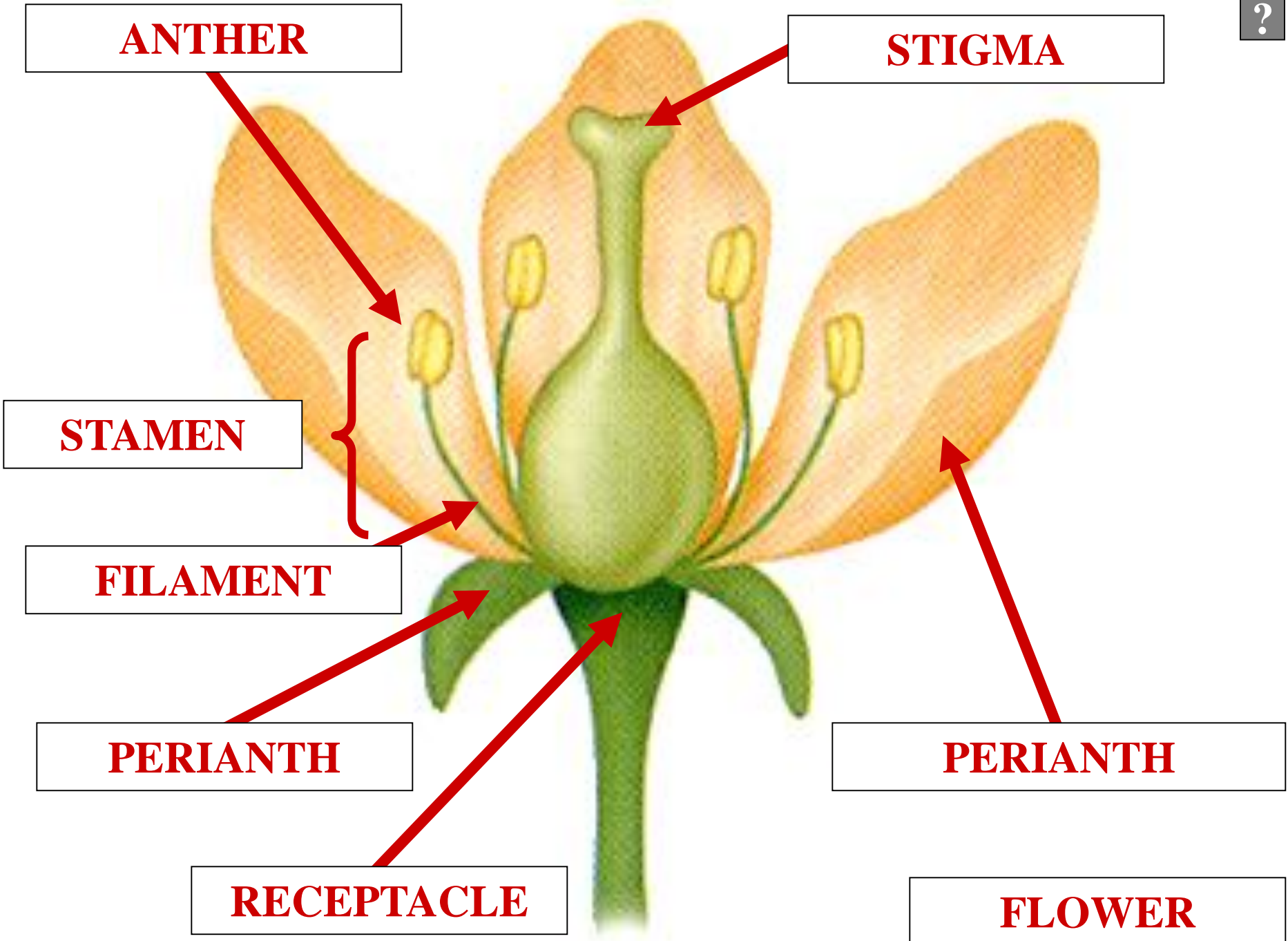

ANTHER

STIGMA

?

STAMEN

FILAMENT

PERIANTH

RECEPTACLE

PERIANTH

FLOWER

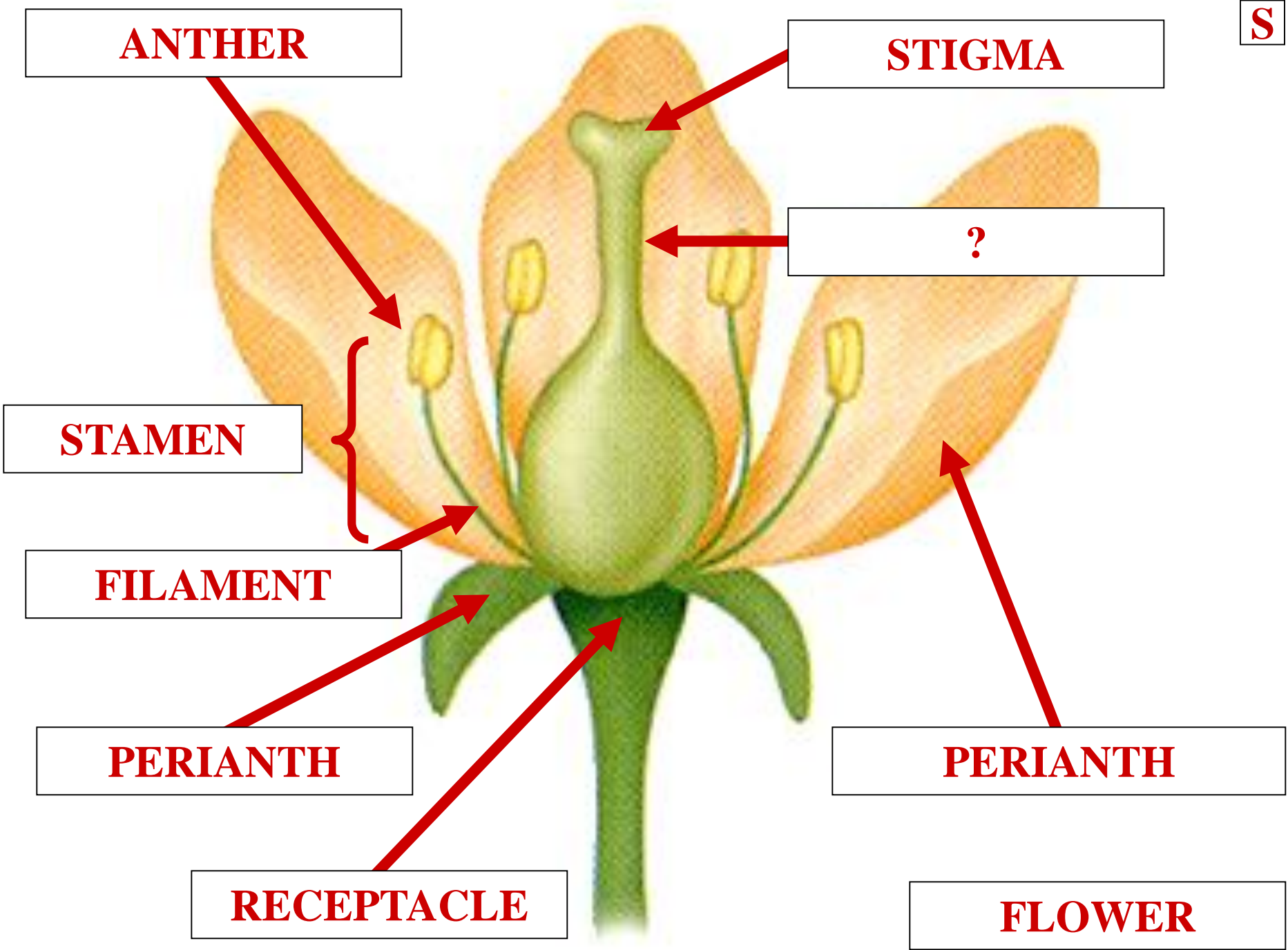

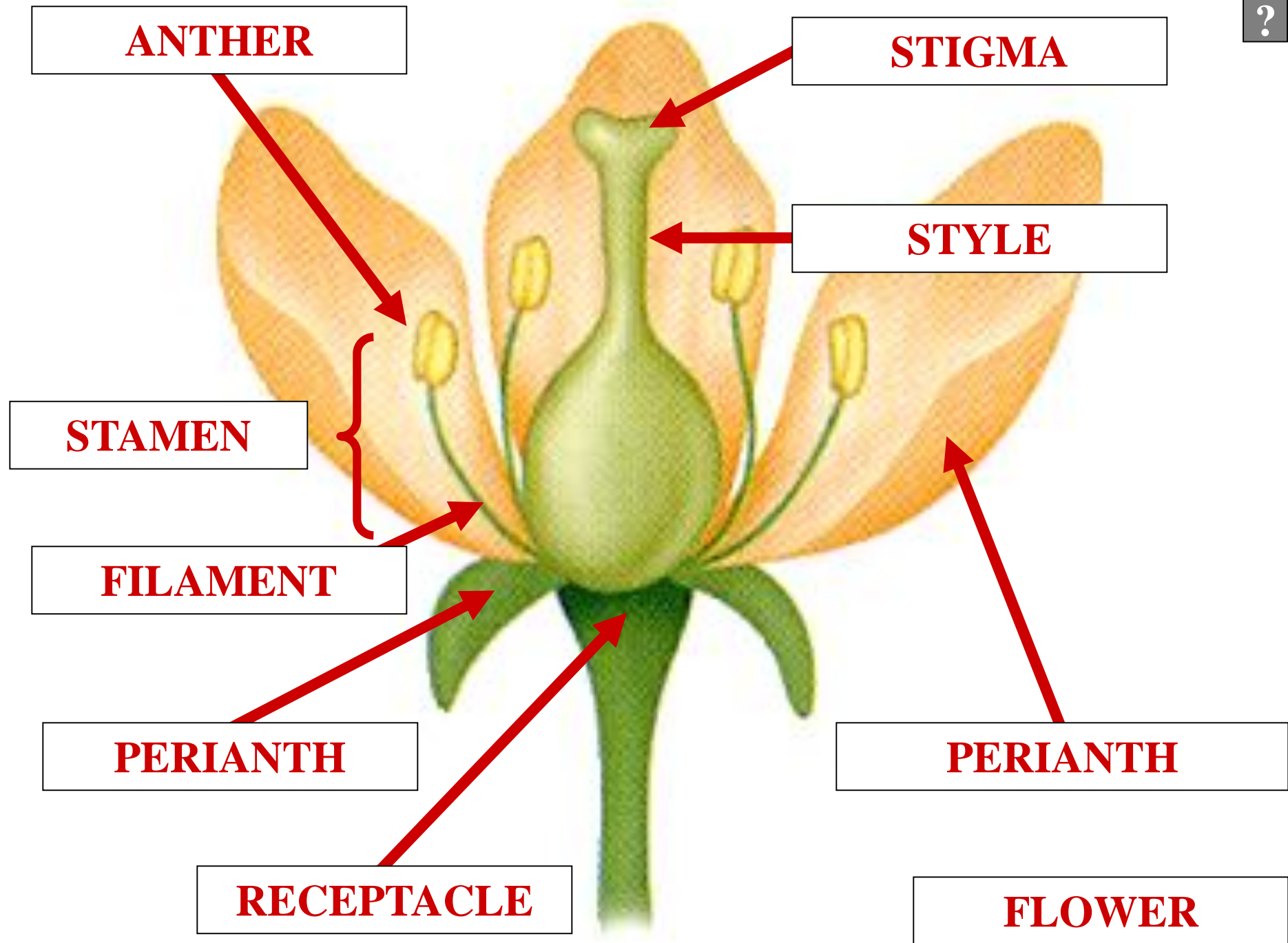

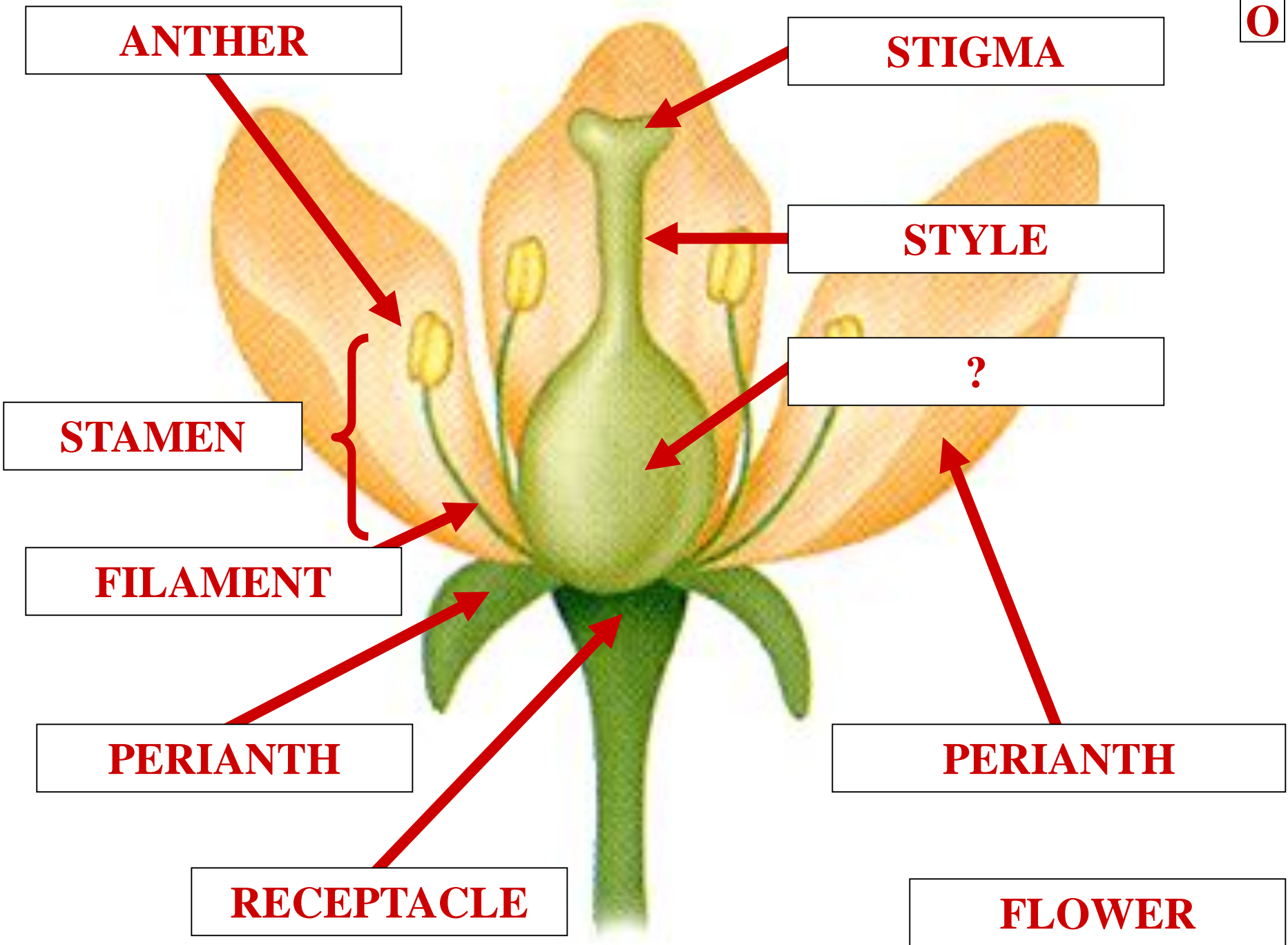

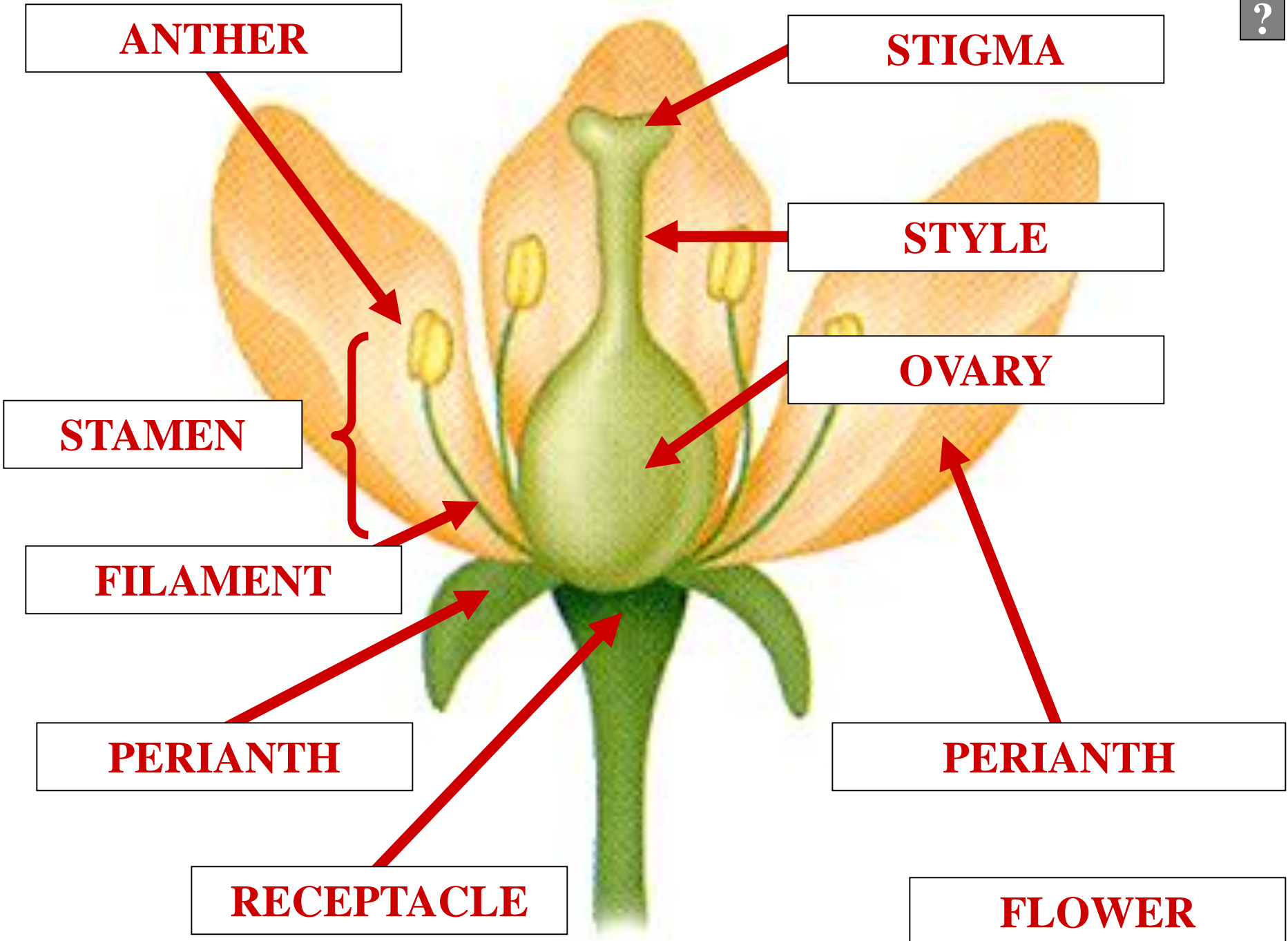

ANTHER

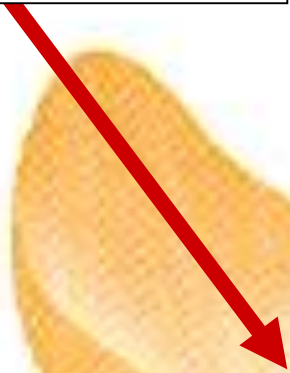

STAMEN



FILAMENT



PERIANTH



RECEPTACLE

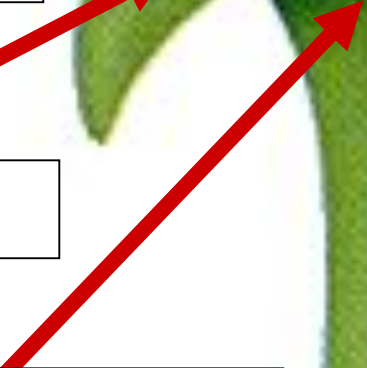

?



PERIANTH

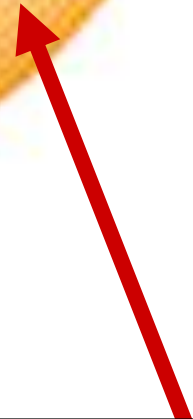

FLOWER

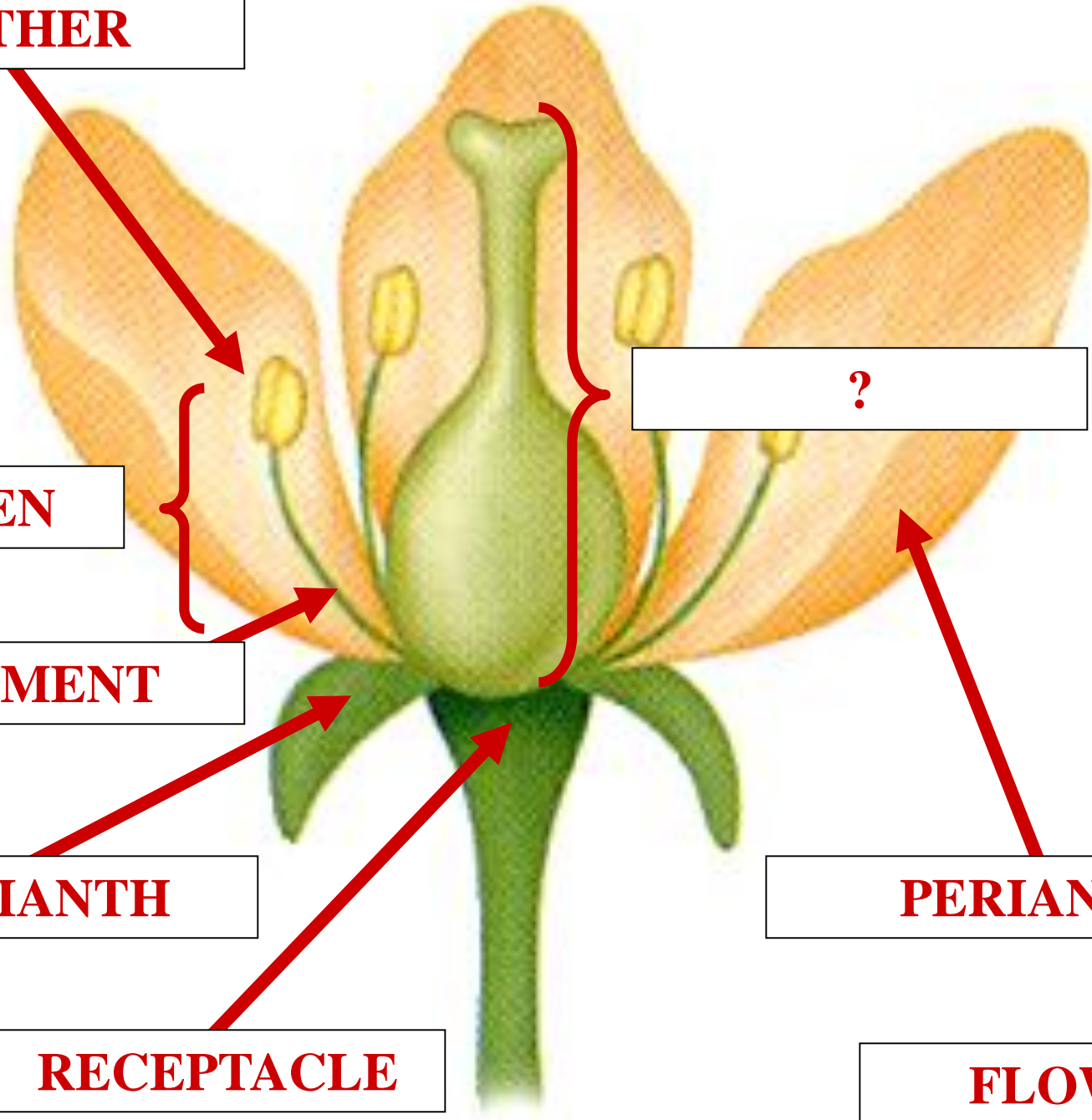



ANTHER

GYNOECIUM

STAMEN

FILAMENT

PERIANTH

RECEPTACLE

PERIANTH

FLOWER

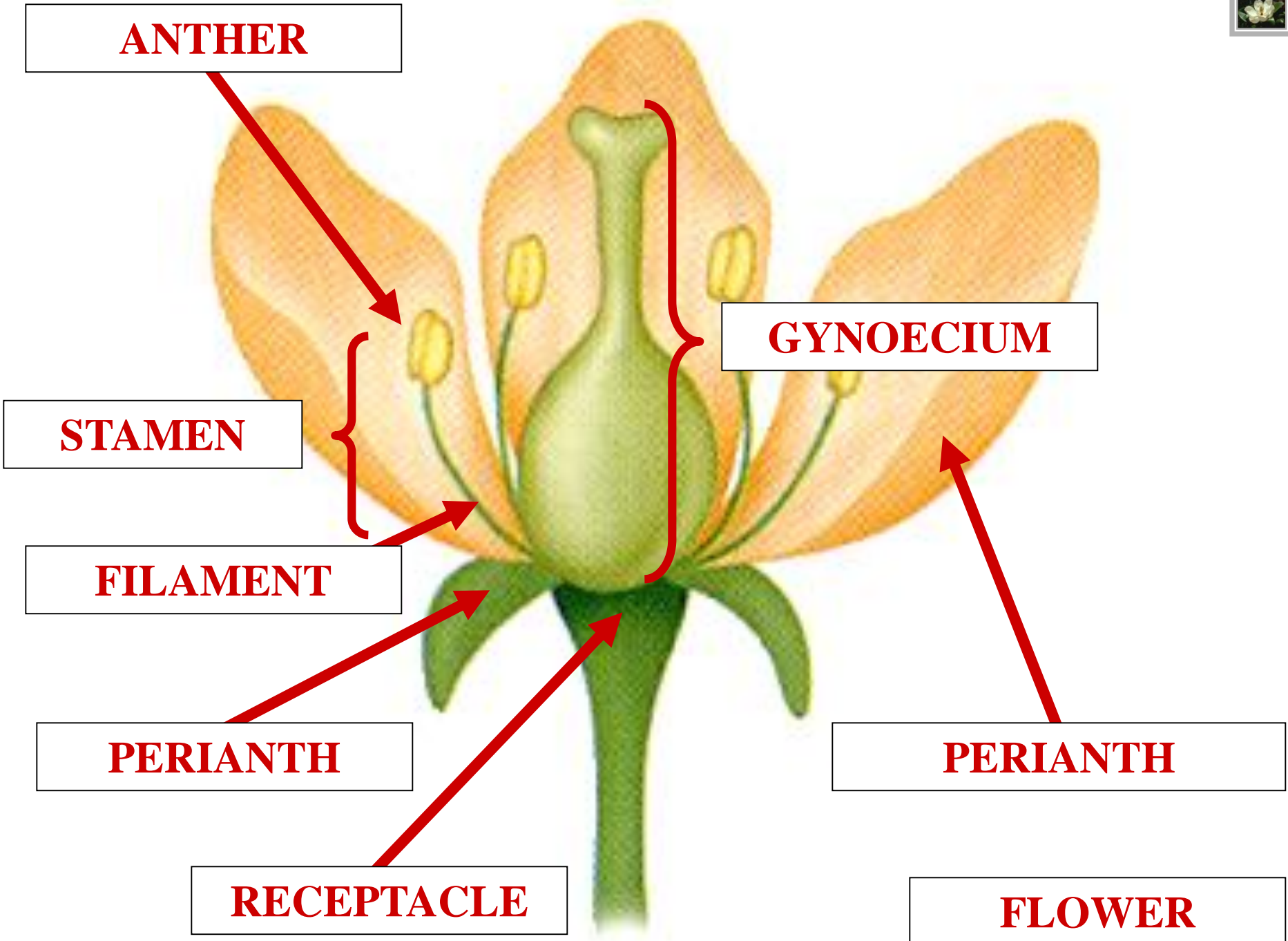



**ANGIOSPERM
LIFE CYCLE**

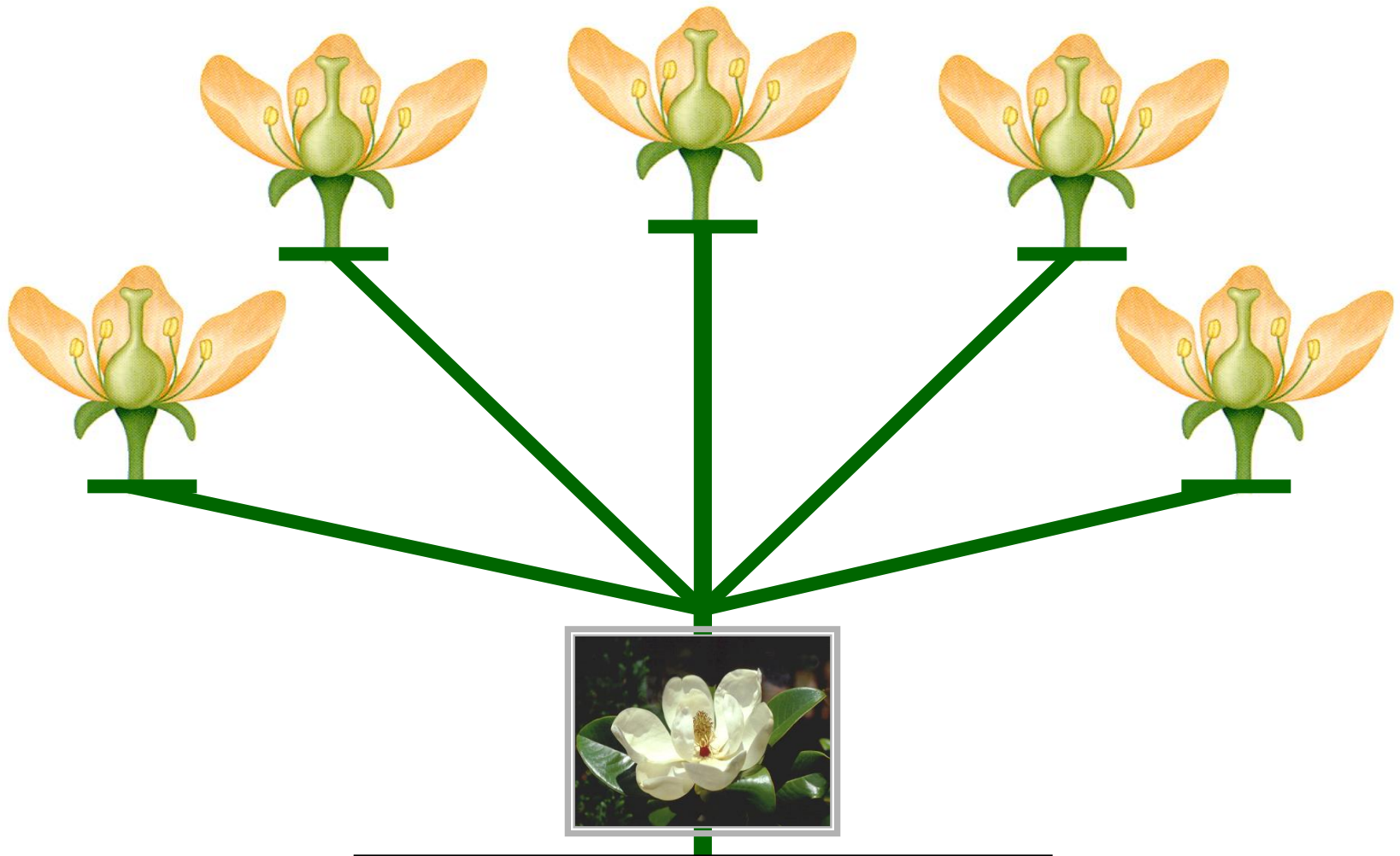

SPOROPHYTE

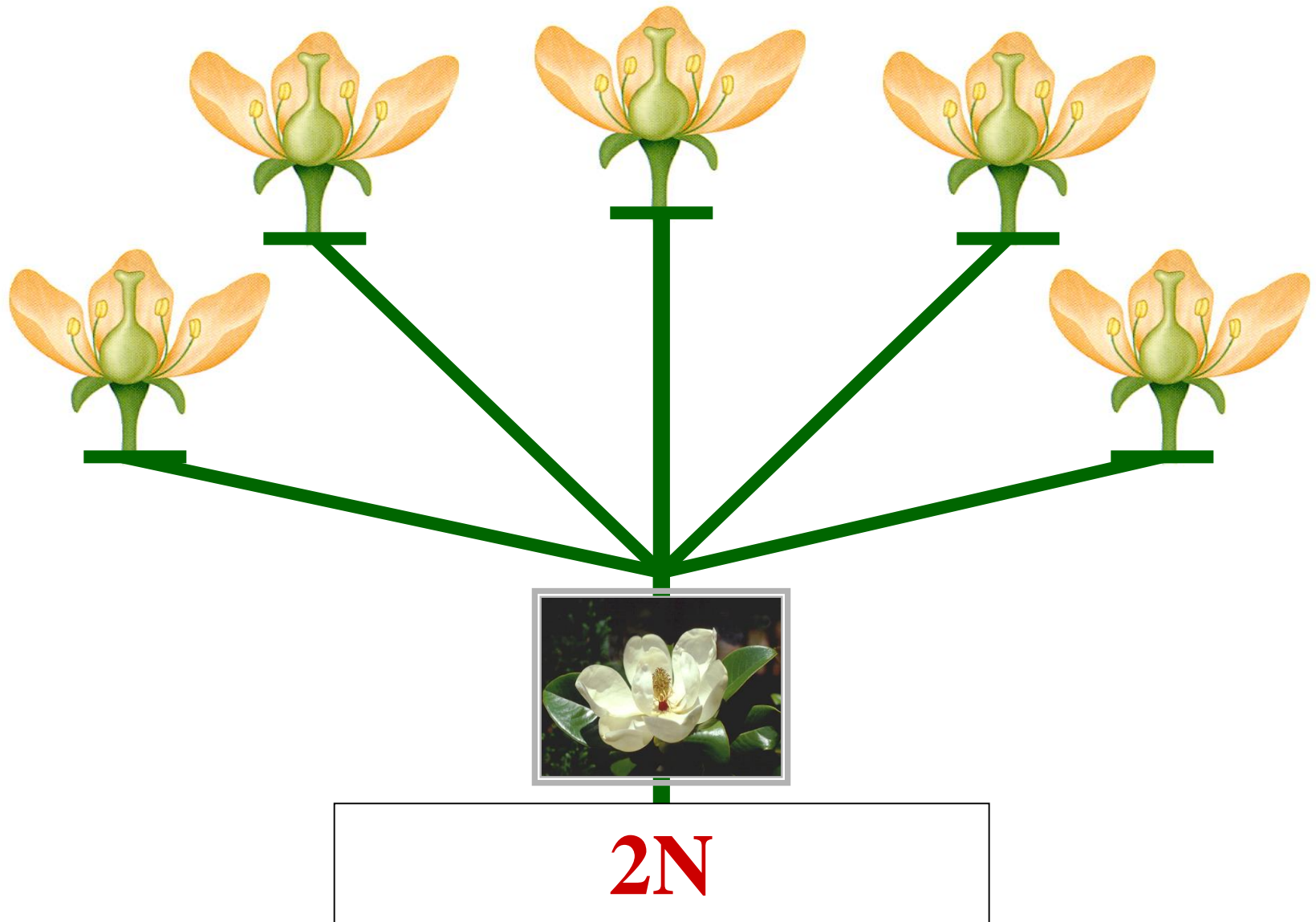



FLOWER

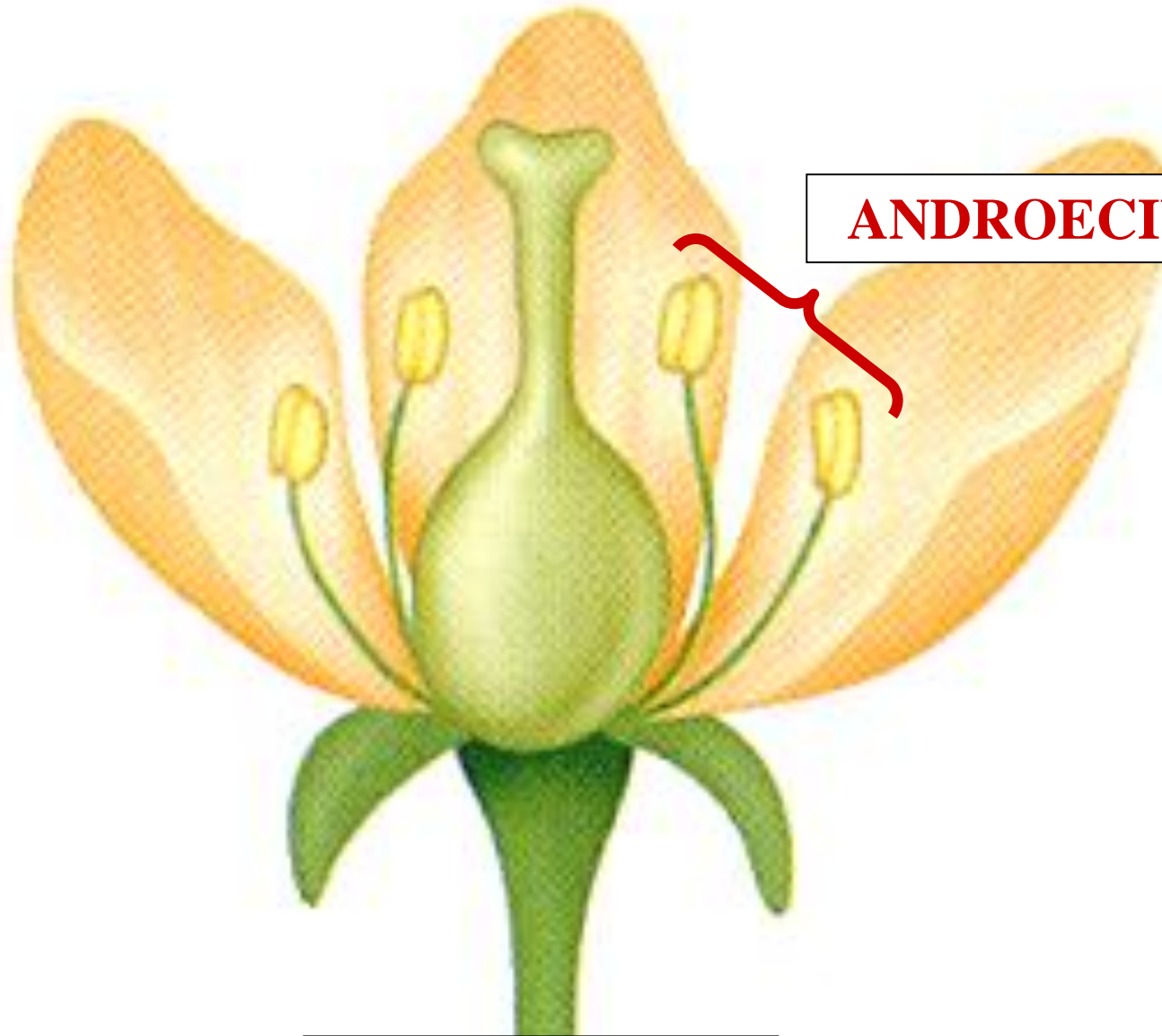

ANDROECIUM

FLOWER

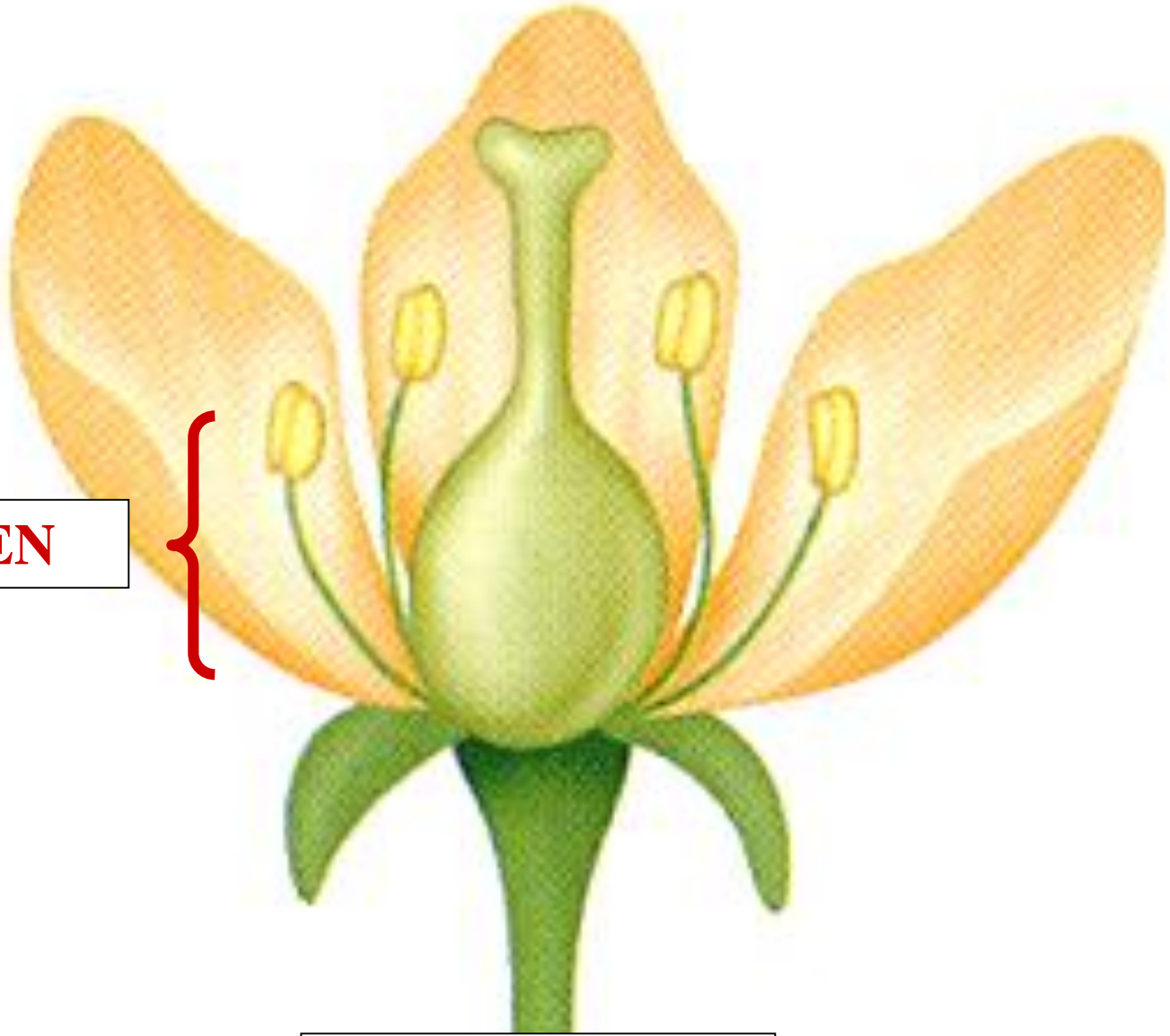

STAMEN

FLOWER

LEAF

STAMEN

MICROSPORANGIUM

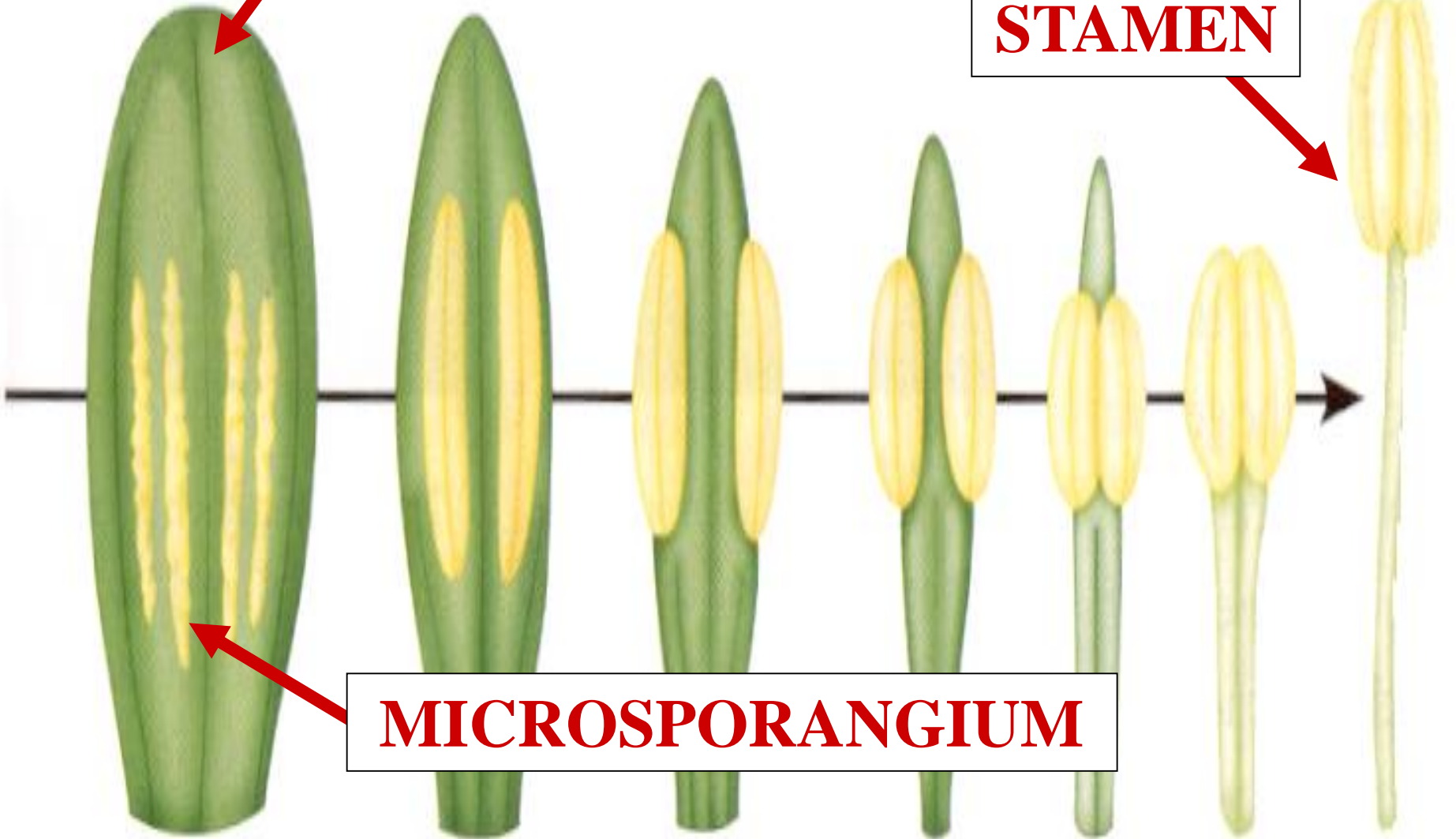

MICROSPOROPHYLL

STAMEN

MICROSPORANGIUM

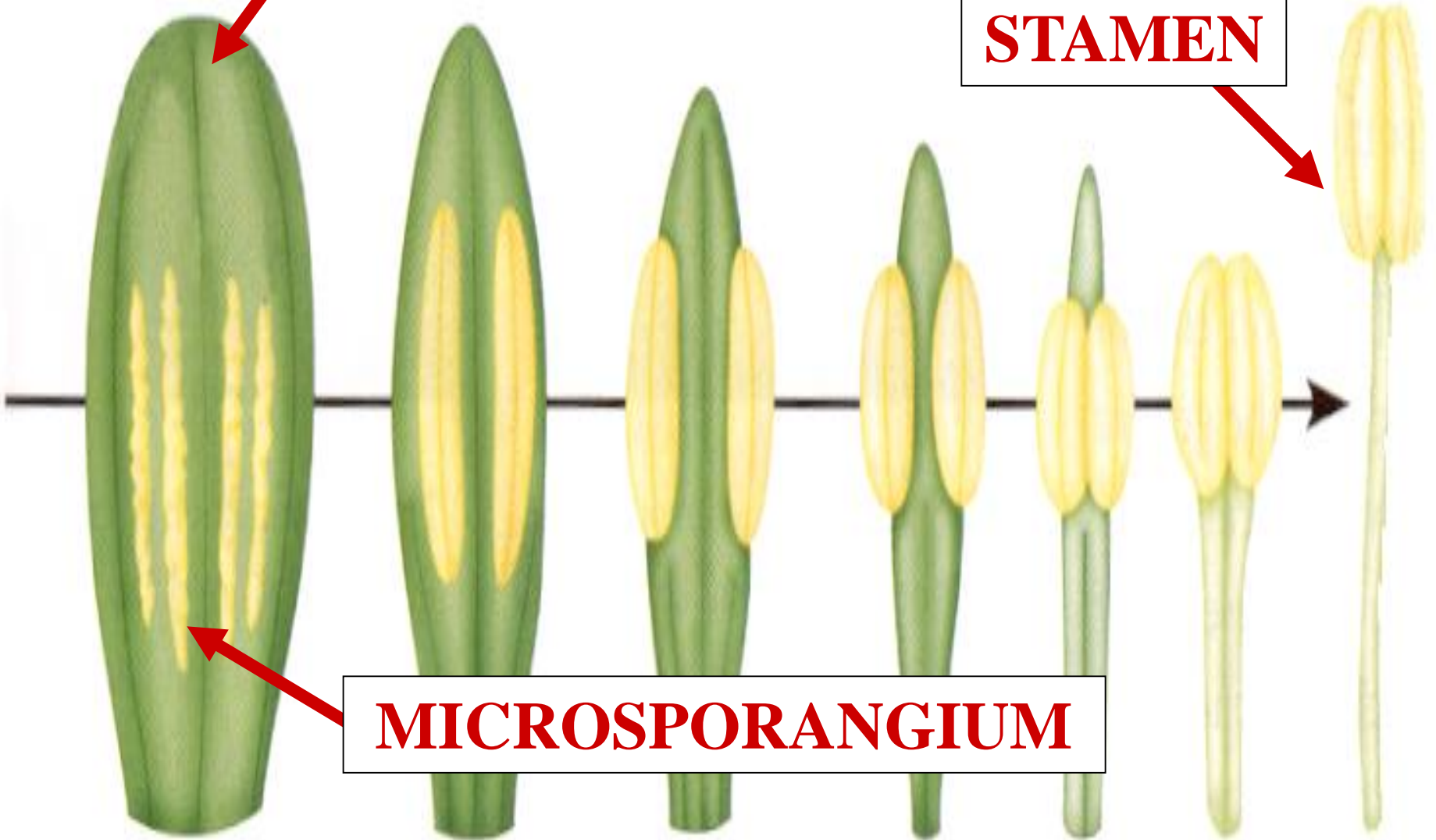

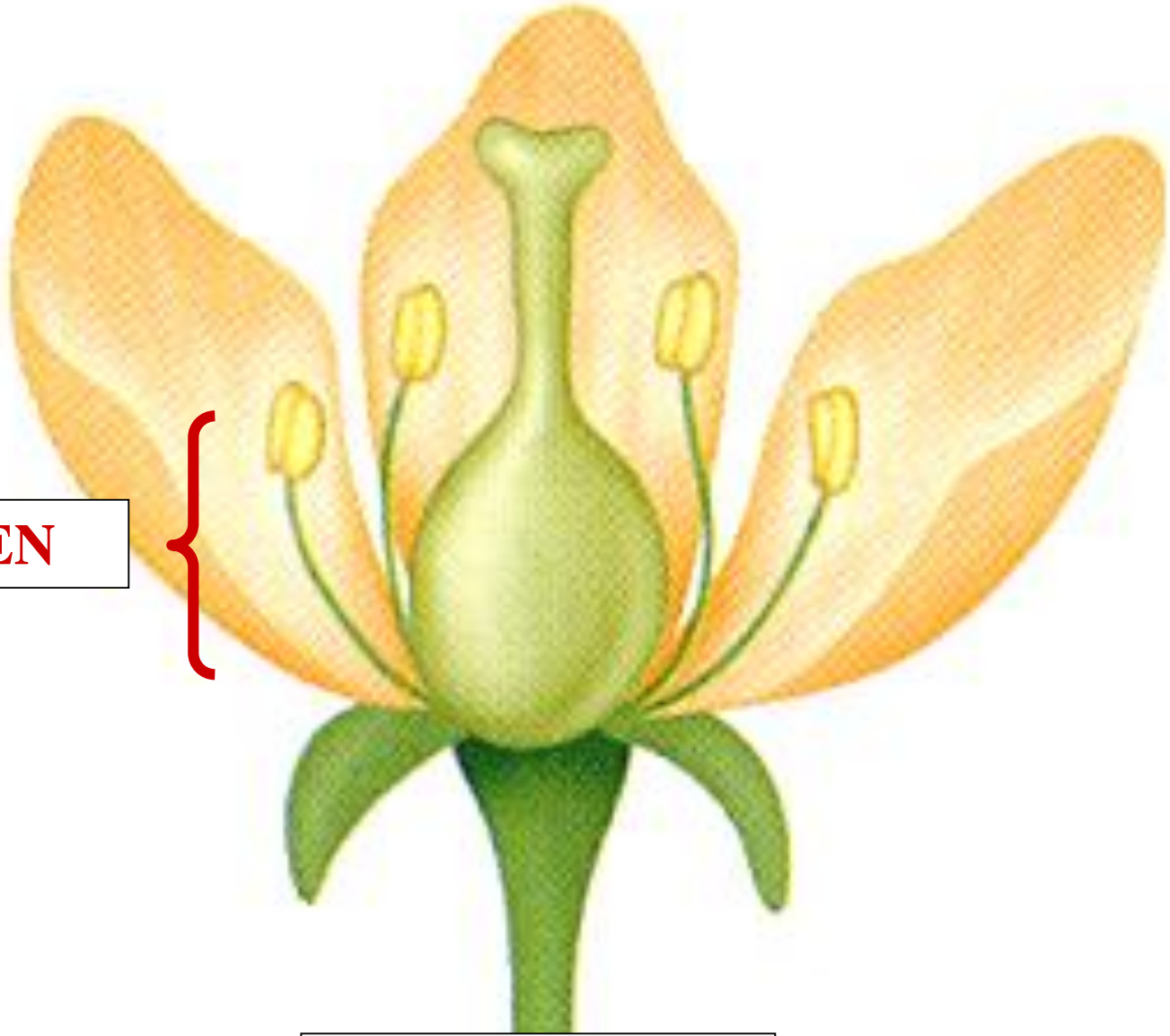

STAMEN

FLOWER



ANTHER

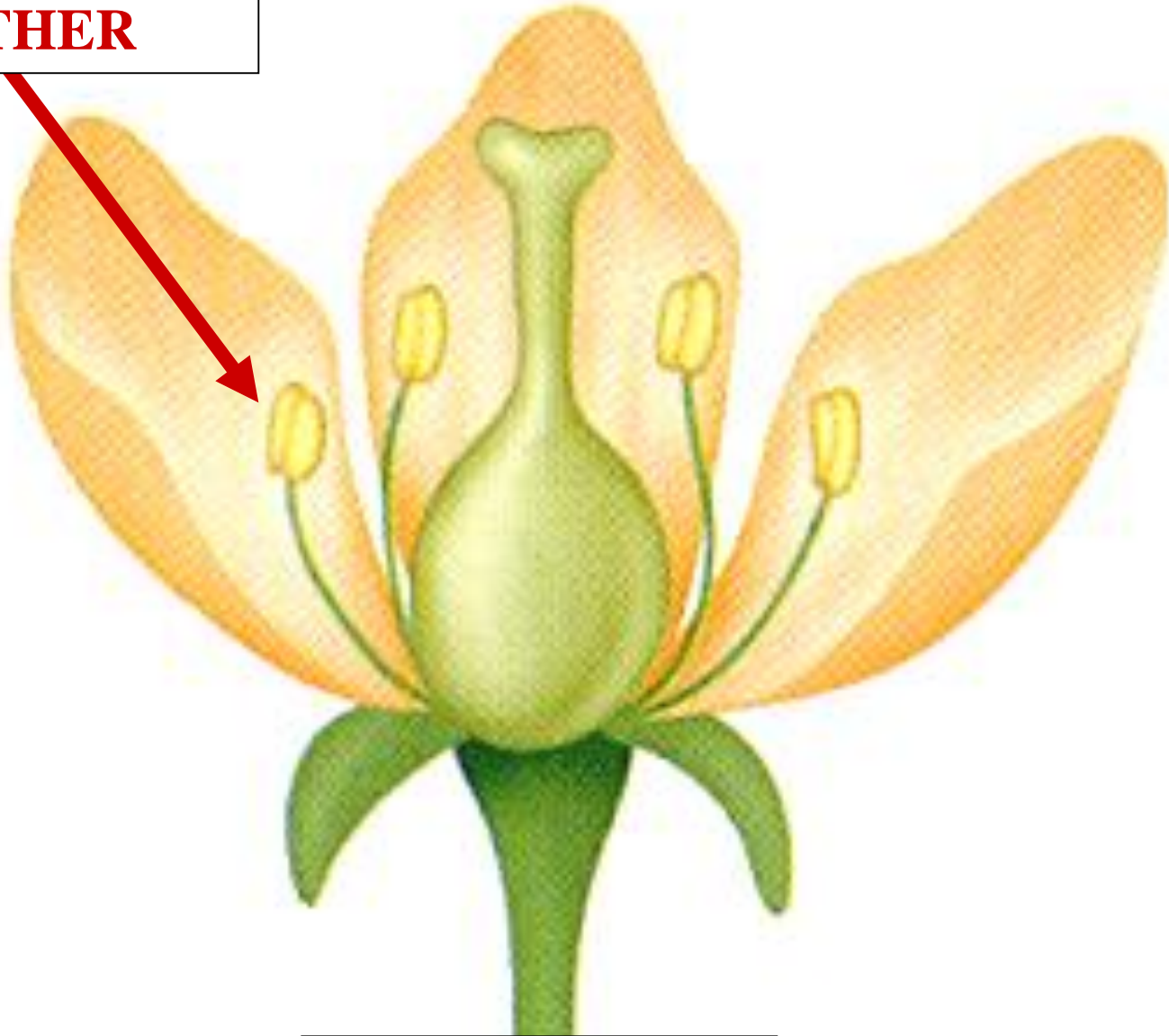

FLOWER

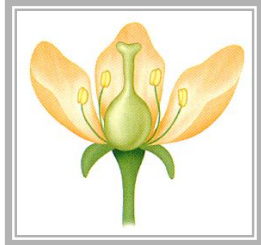
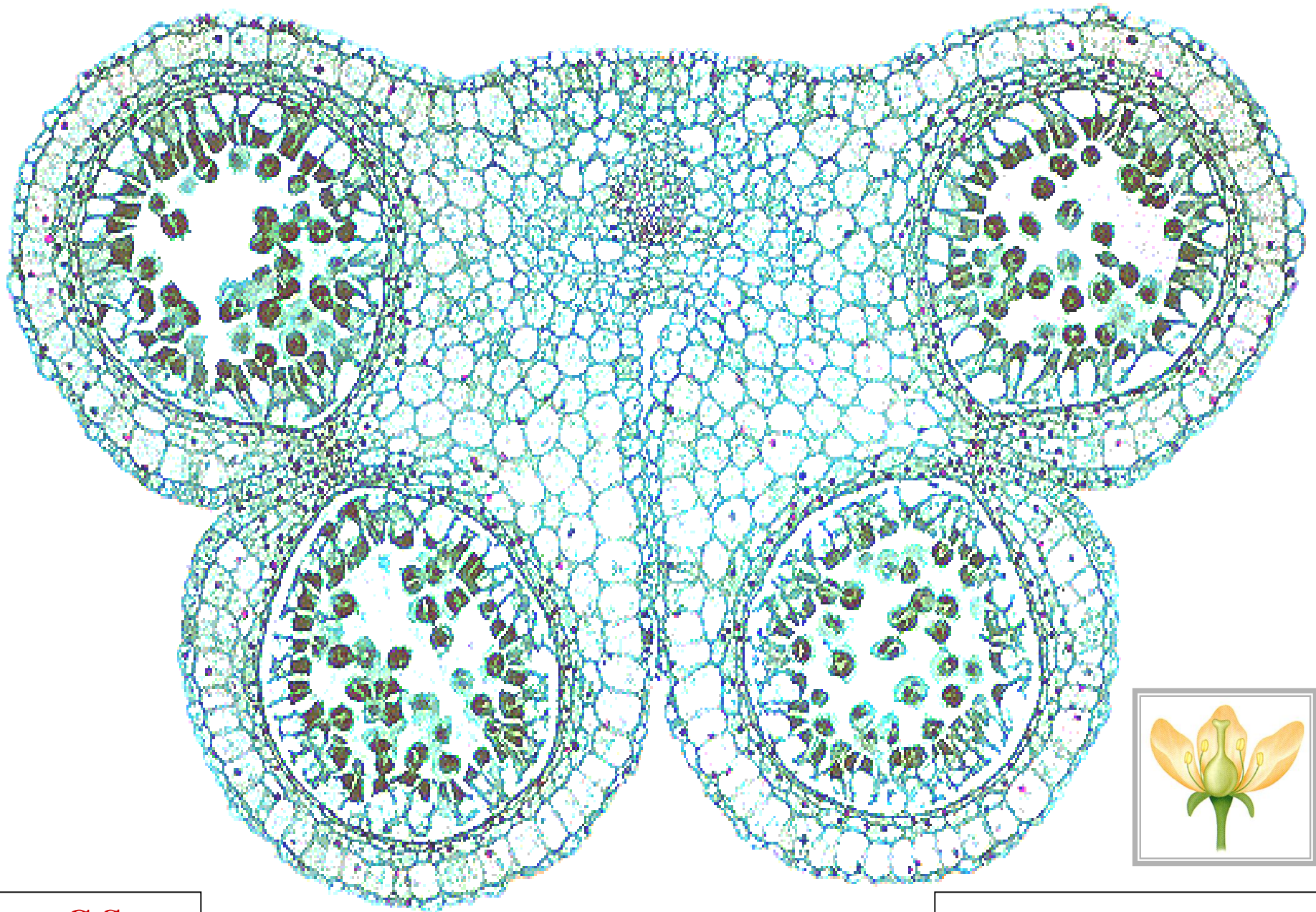

C.S.

ANTHER

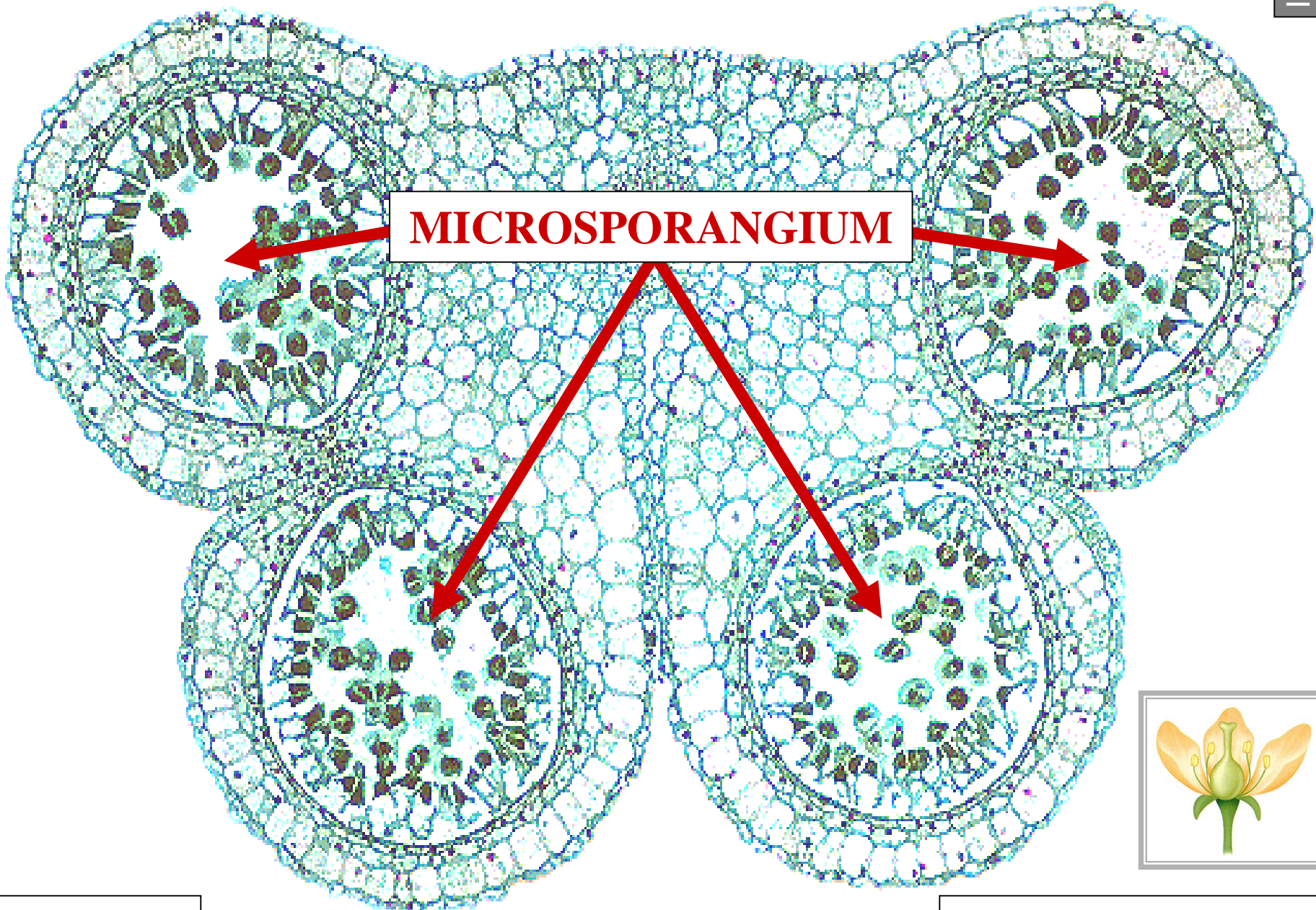

MICROSPORANGIUM

C.S.

ANTHER



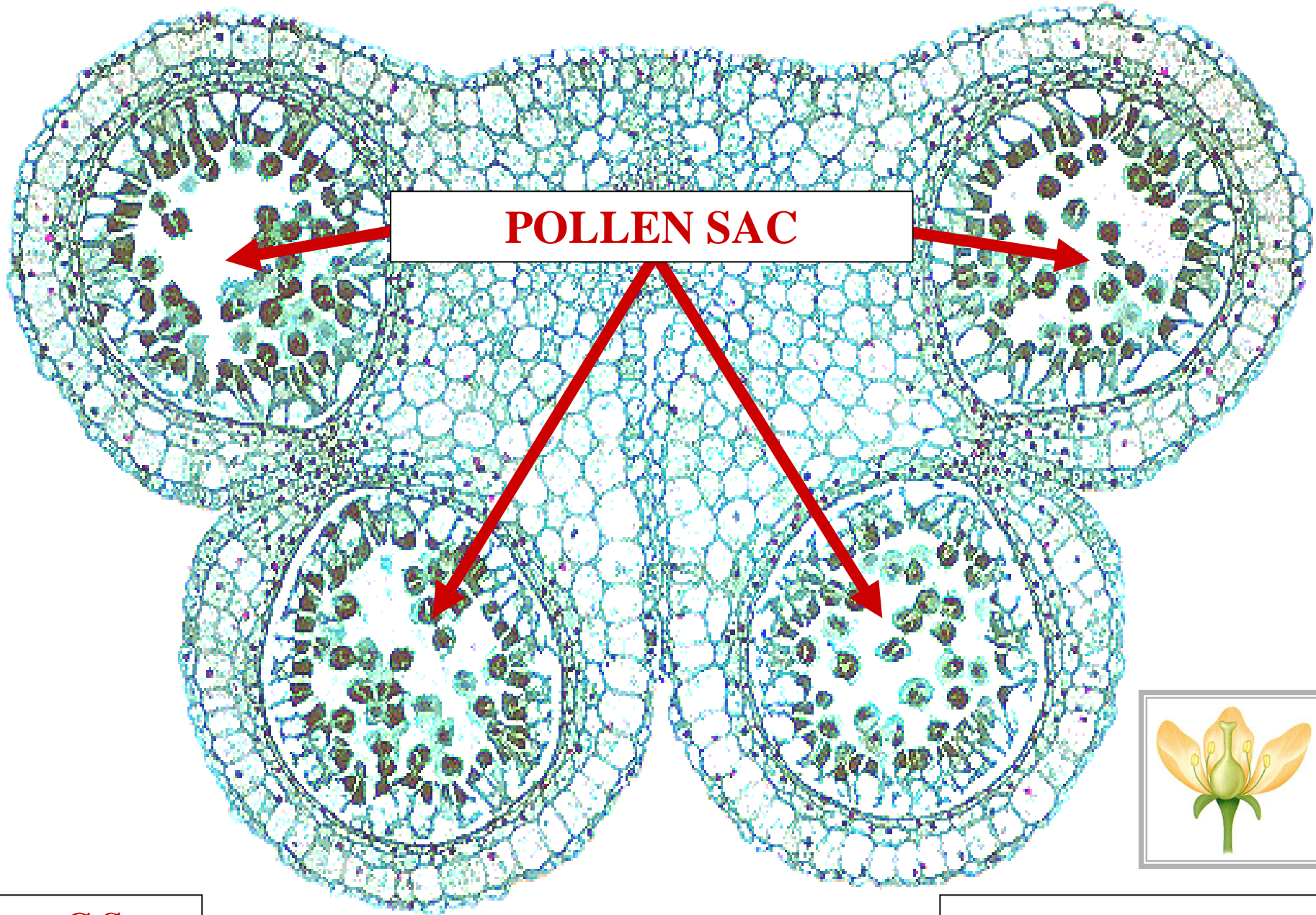

POLLEN SAC

C.S.

ANTHER



MICROSPOROCYTES

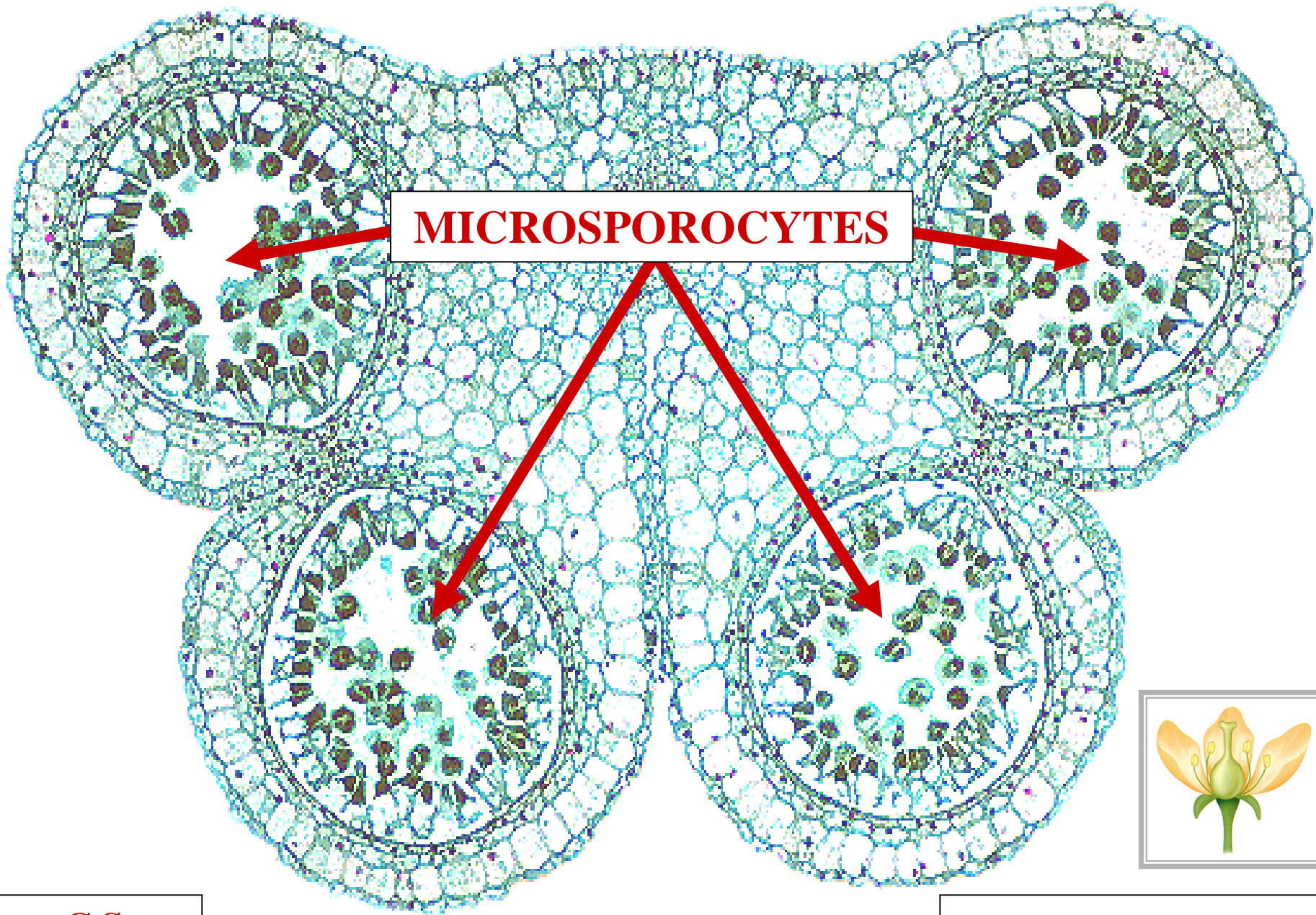

C.S.

ANTHER

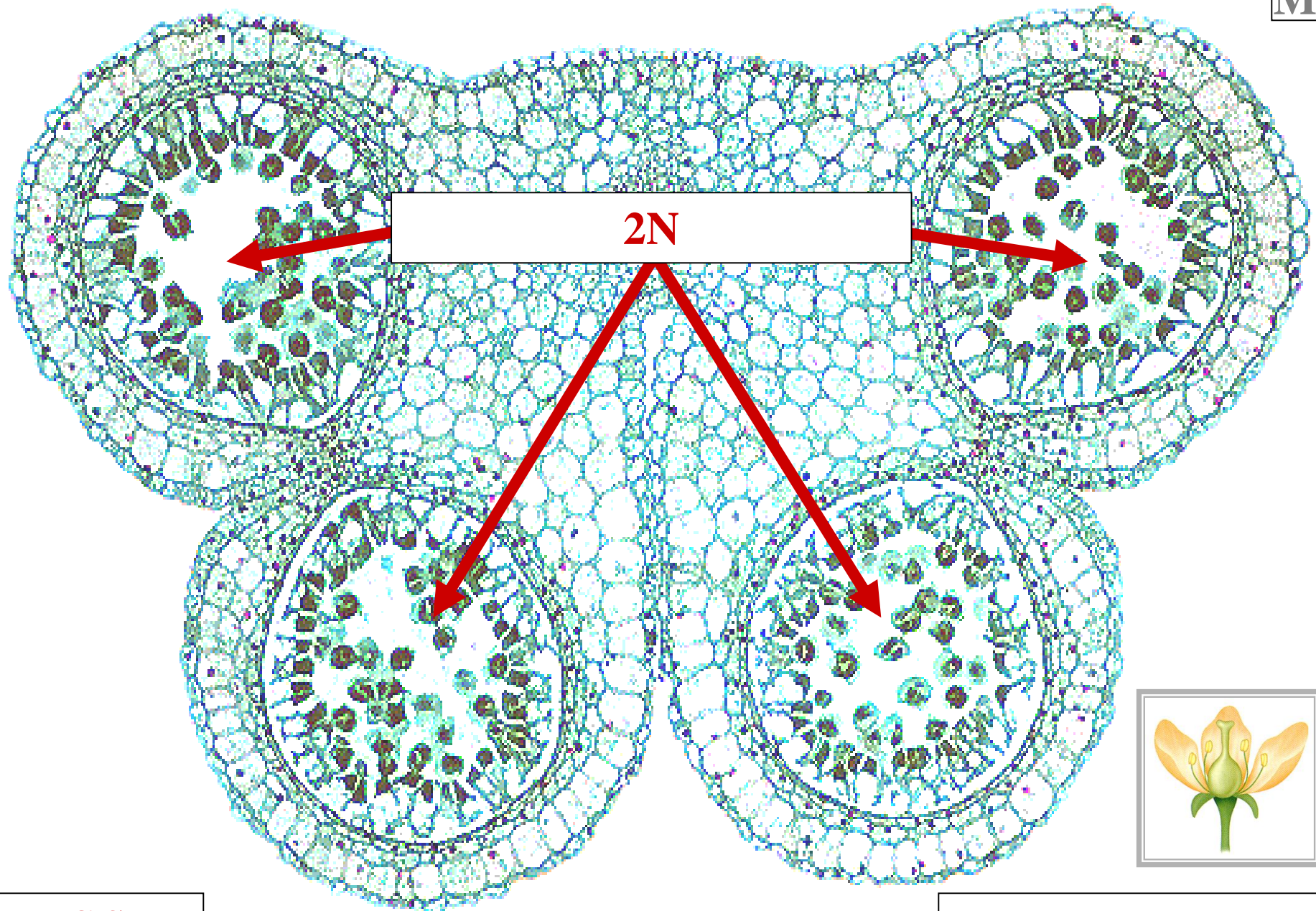

C.S.

ANTHER



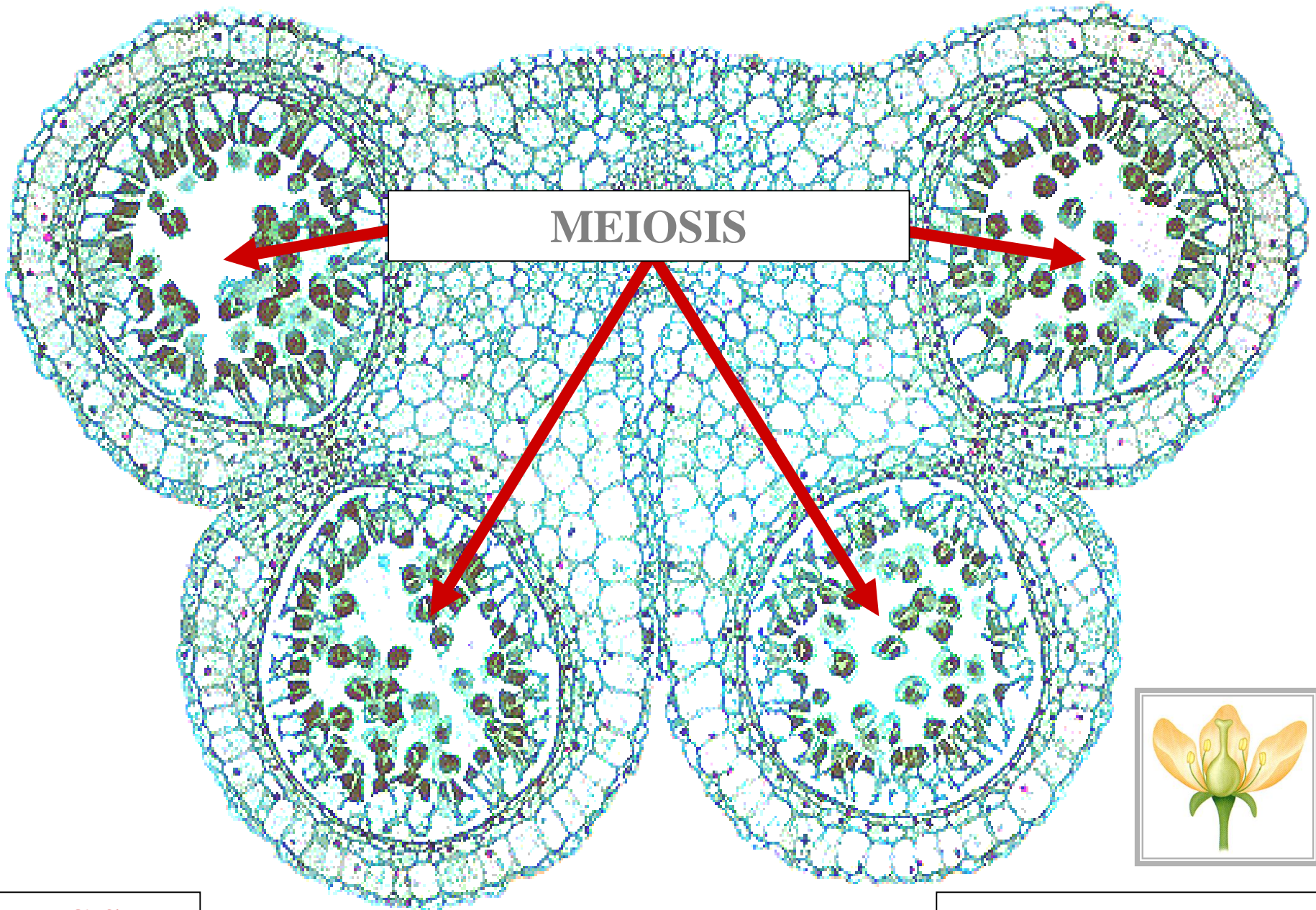

C.S.

ANTHER

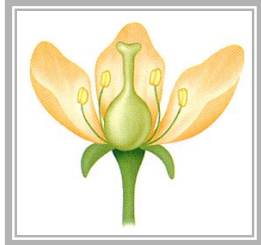
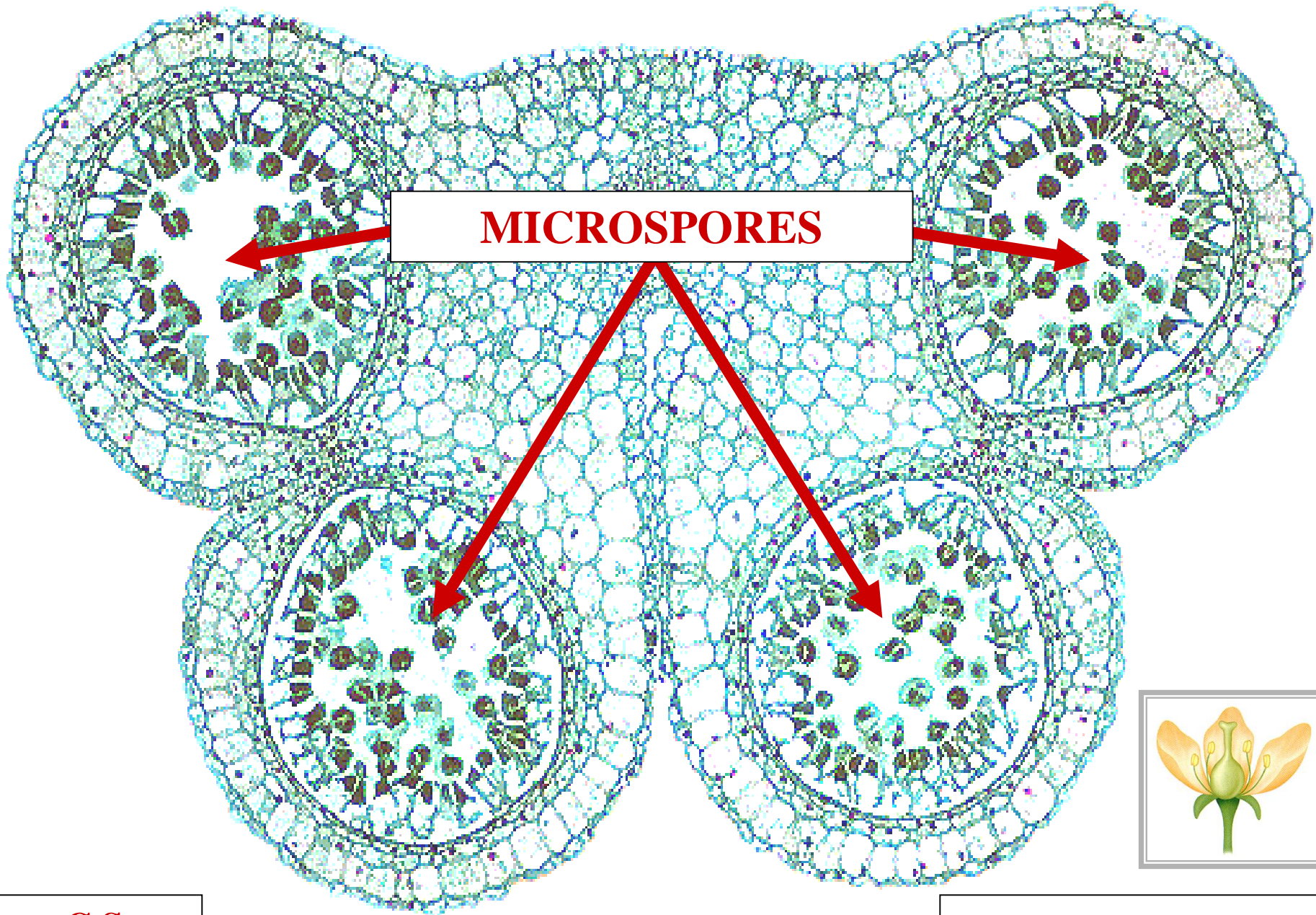

C.S.

ANTHER

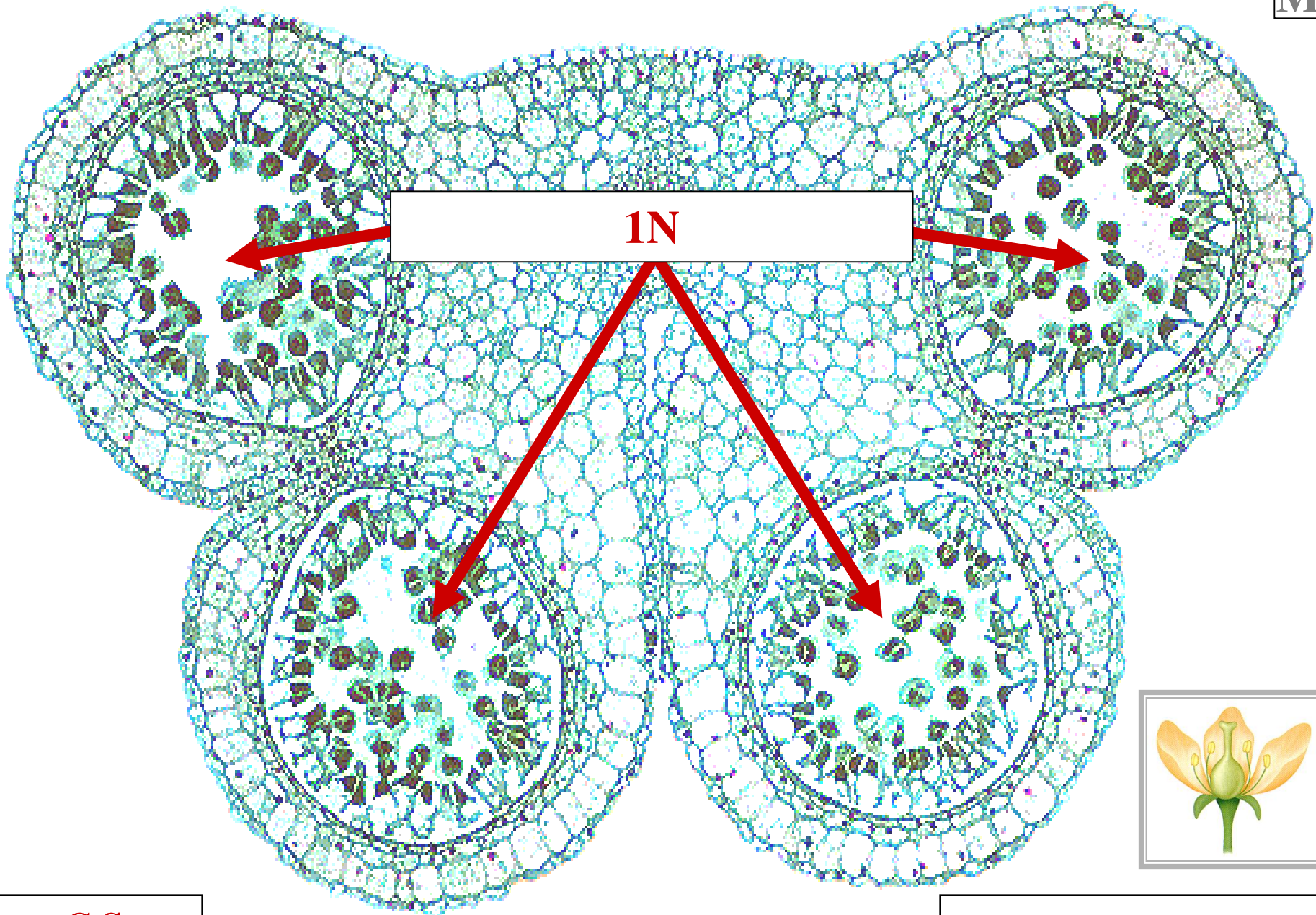

C.S.

ANTHER



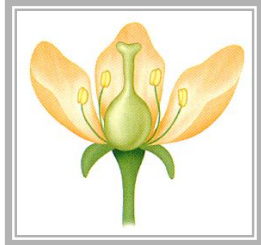
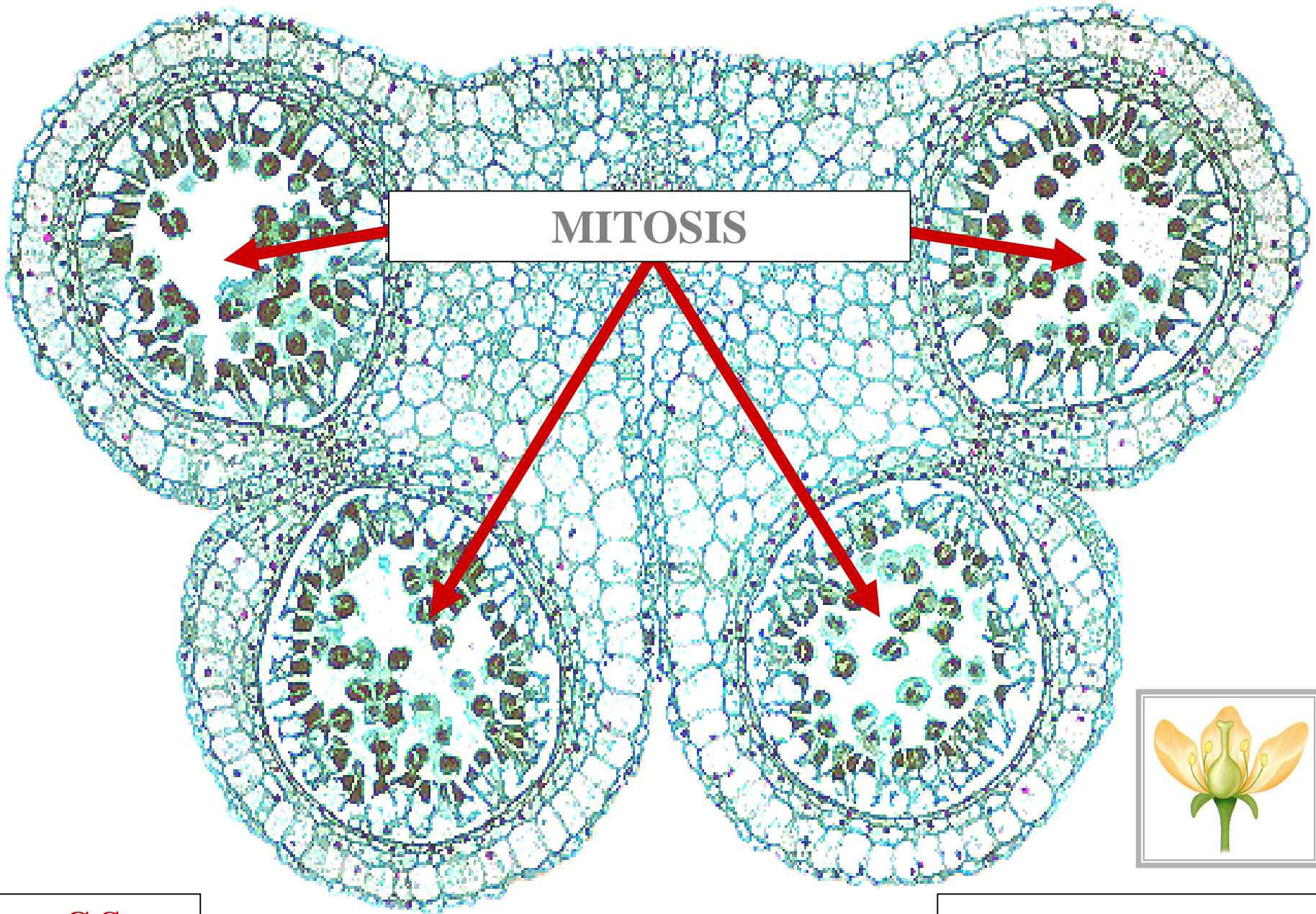

C.S.

ANTHER

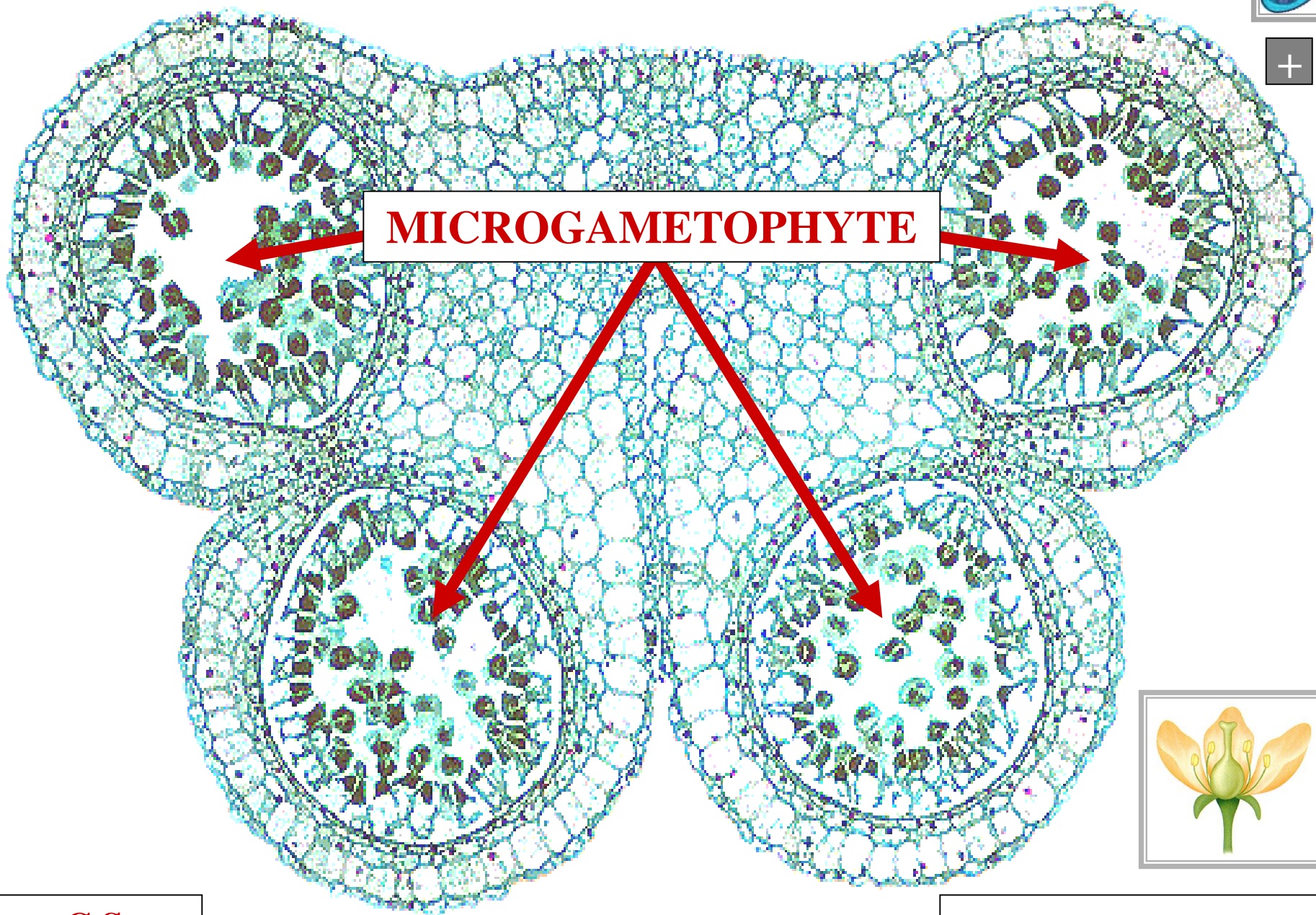

MICROGAMETOPHYTE

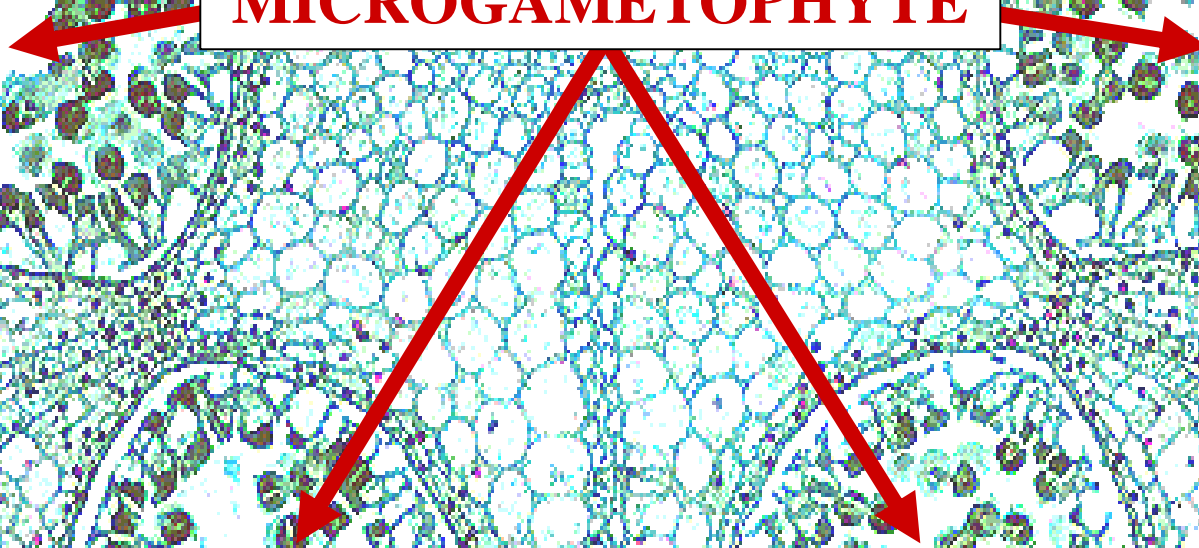

C.S.

ANTHER



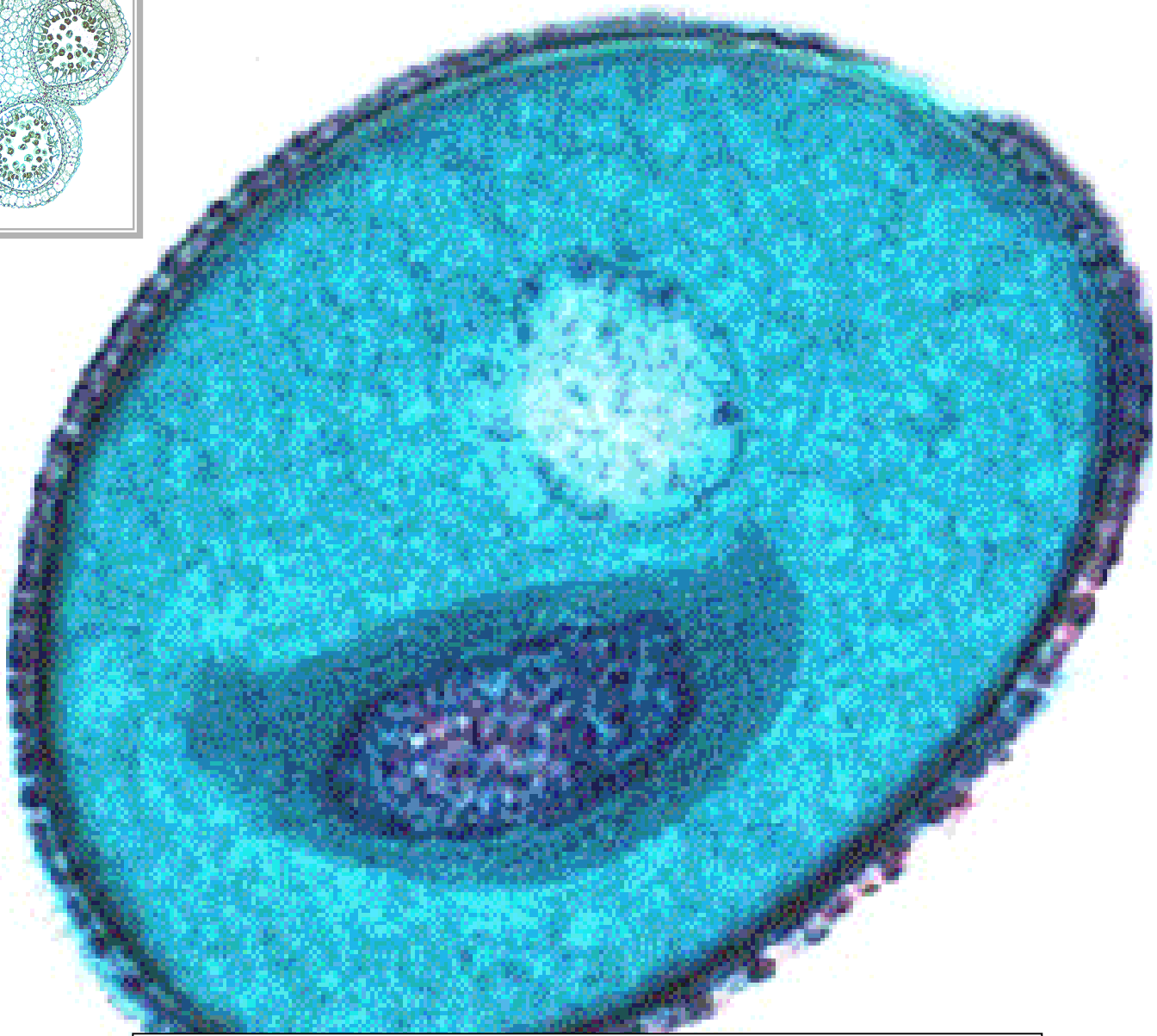
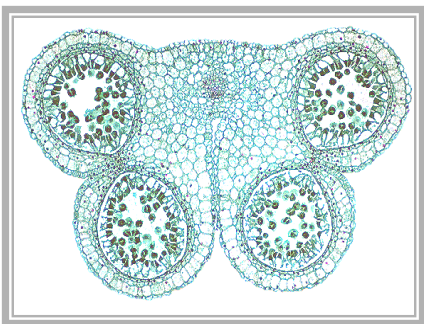

L.S.

MICROGAMETOPHYTE

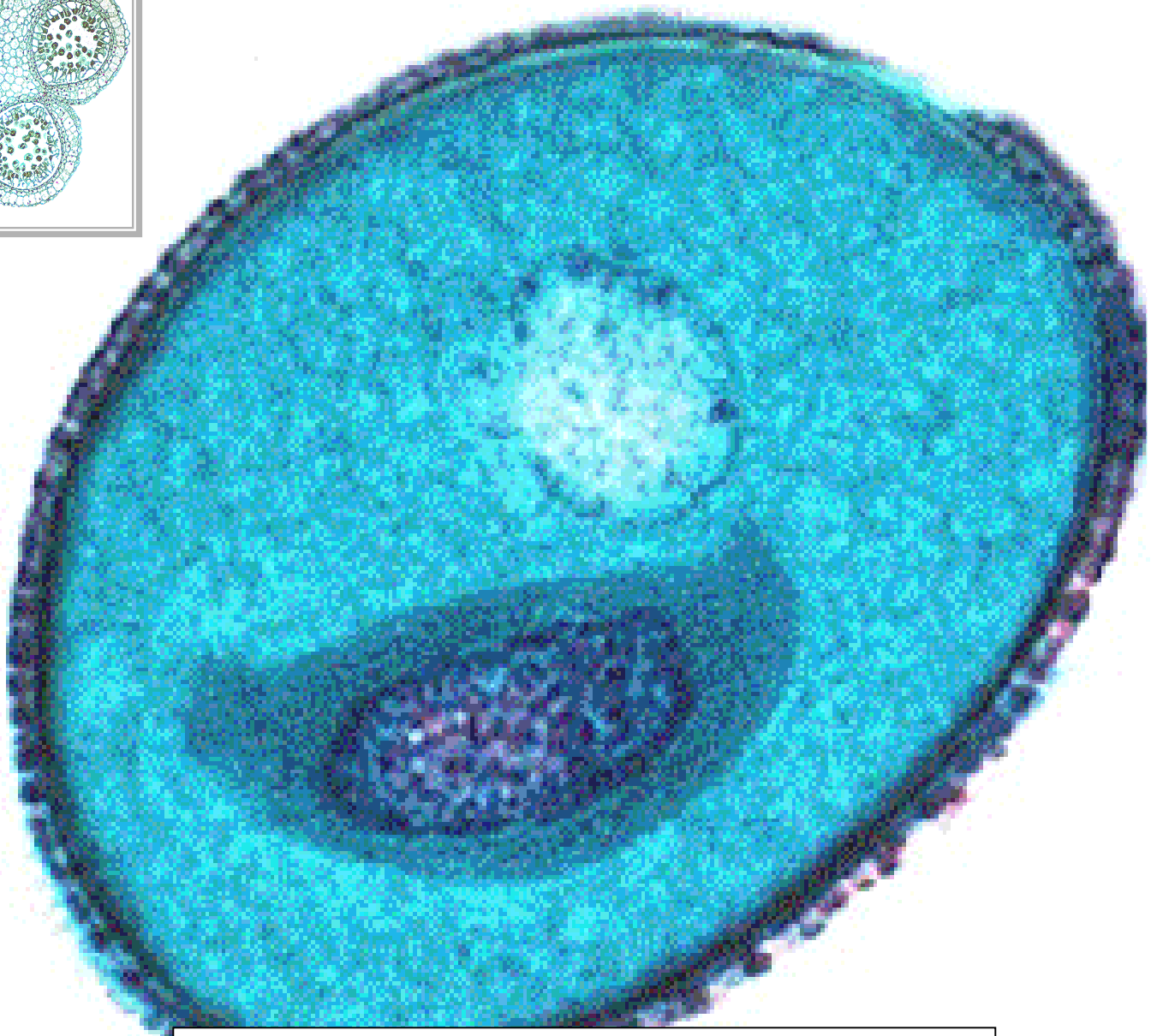
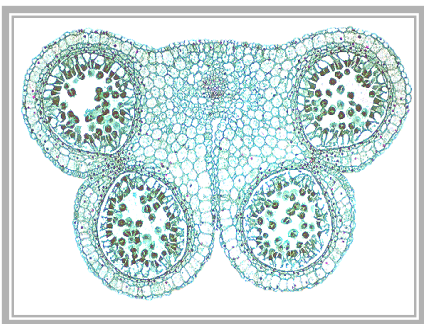

L.S.

POLLEN GRAIN

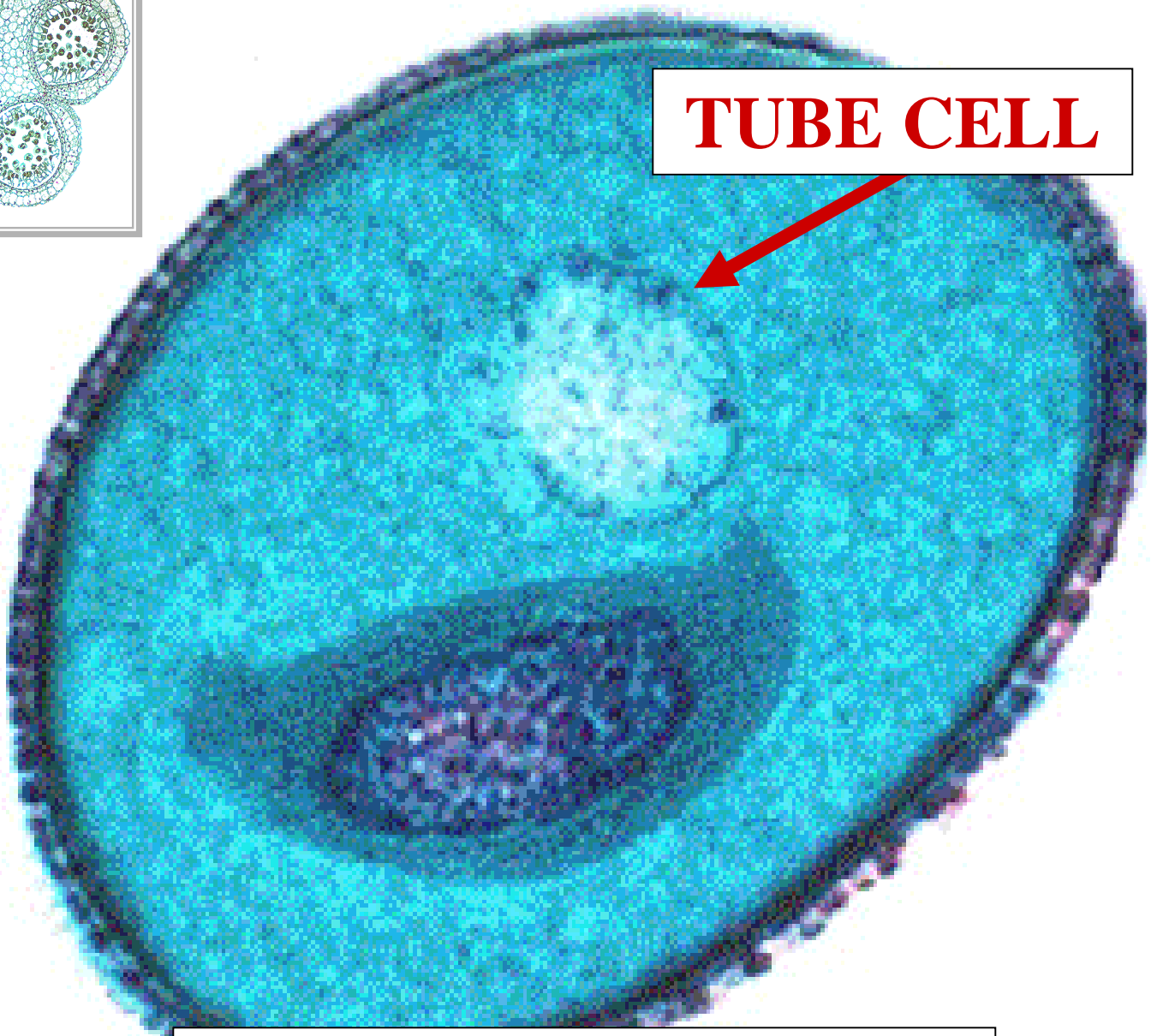
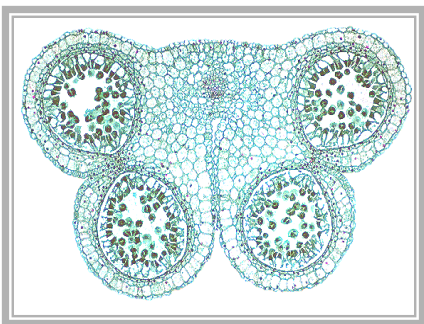

TUBE CELL

L.S.

POLLEN GRAIN

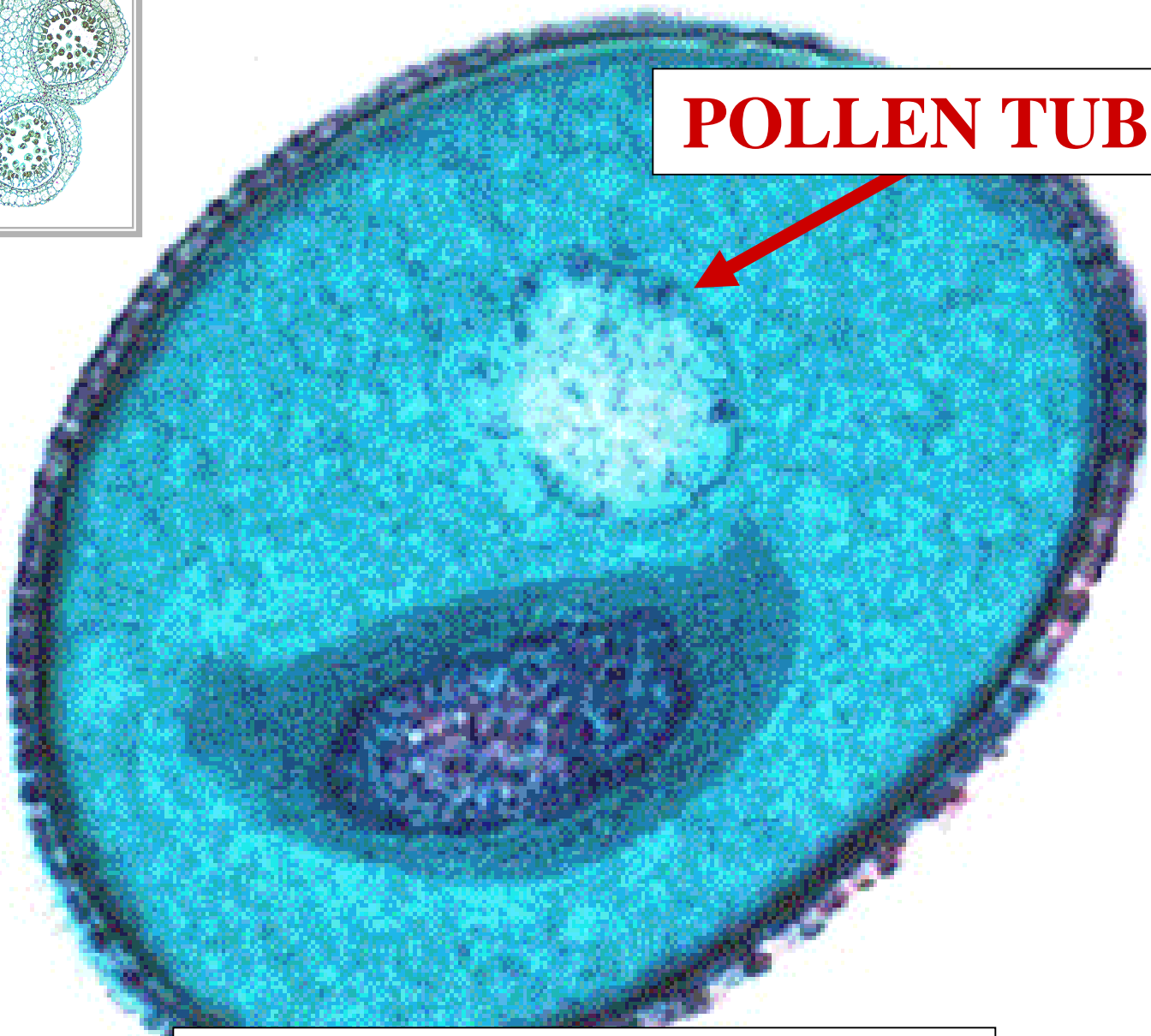
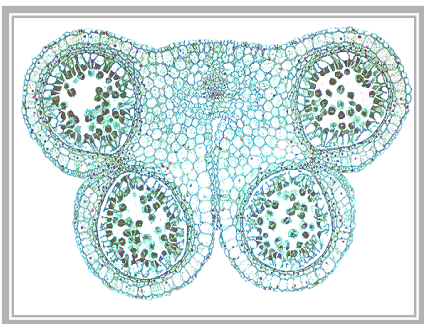

POLLEN TUBE

L.S.

POLLEN GRAIN

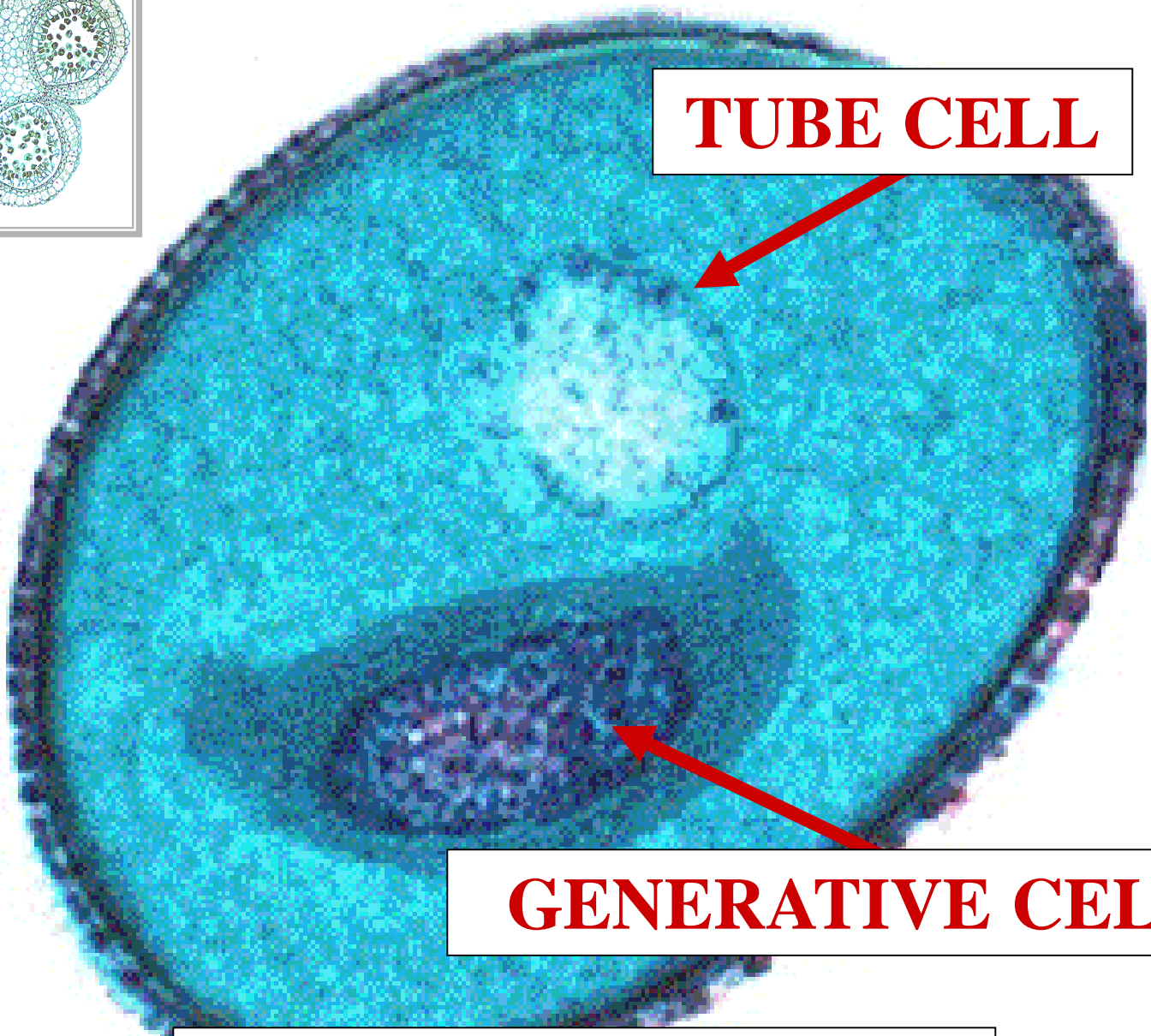
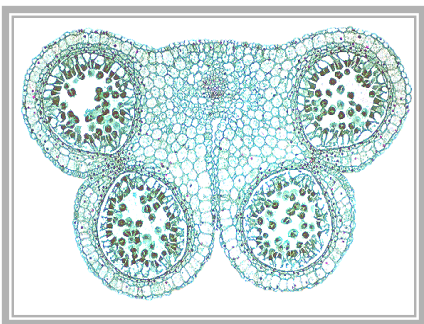

TUBE CELL

GENERATIVE CELL

L.S.

POLLEN GRAIN

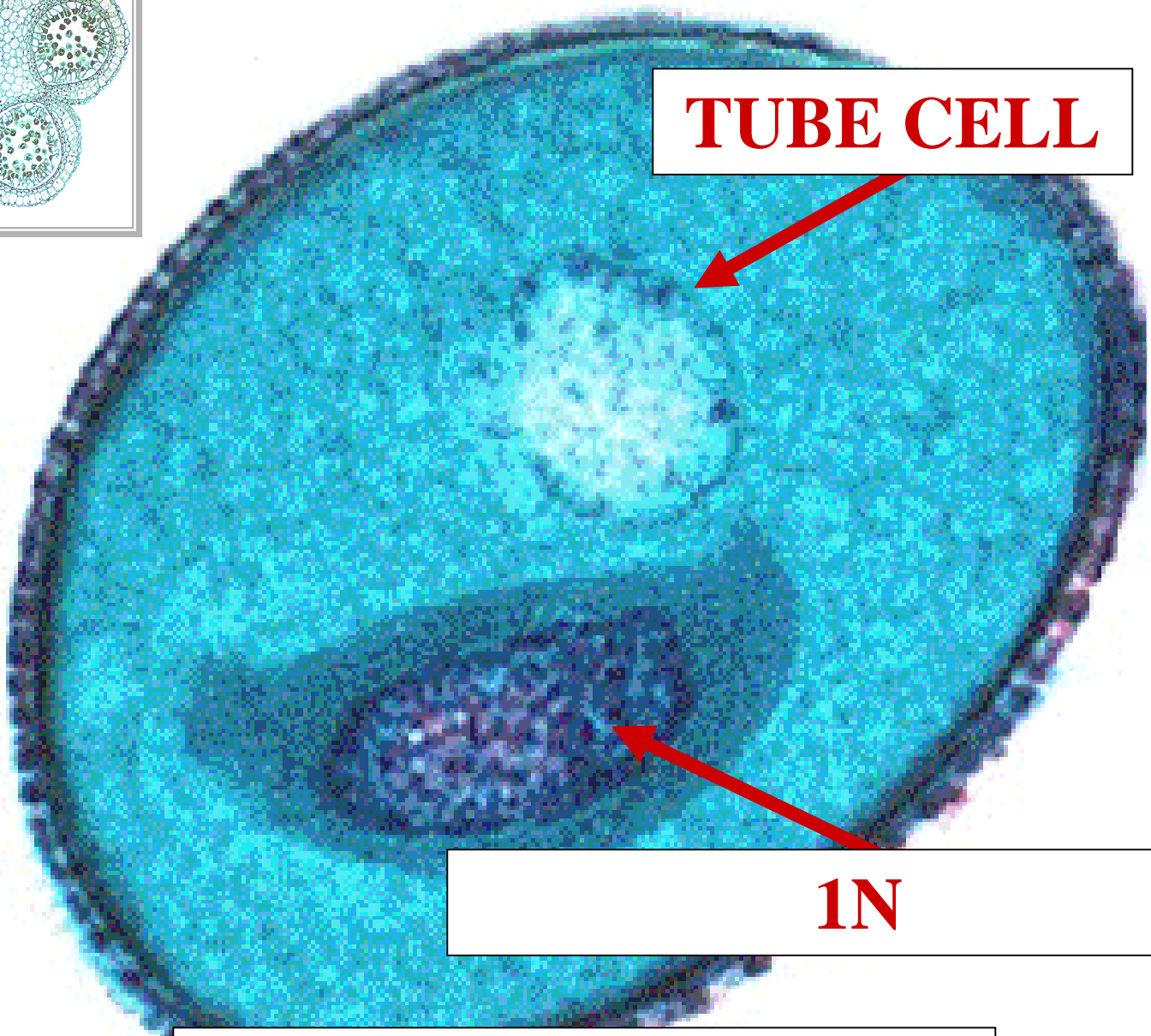
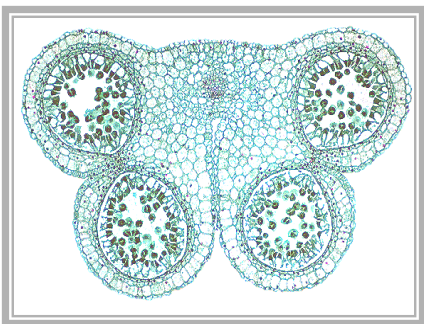

TUBE CELL

1N

L.S.

POLLEN GRAIN

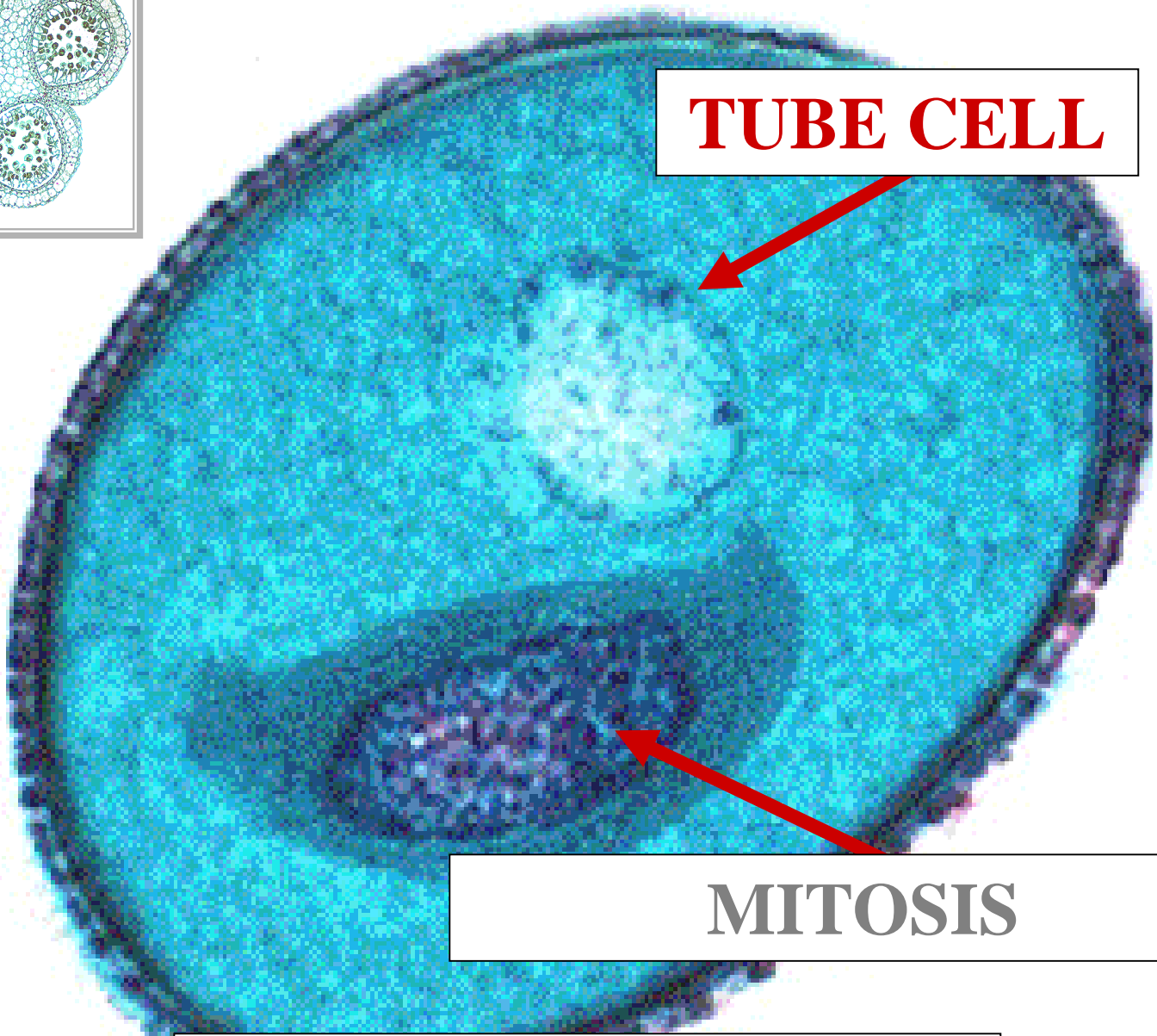
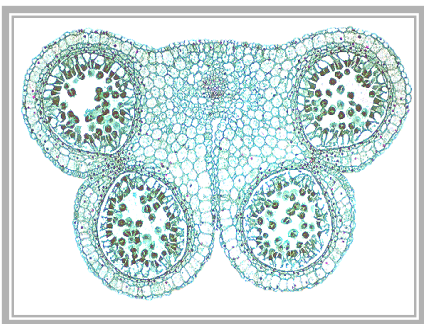

TUBE CELL

MITOSIS

L.S.

POLLEN GRAIN

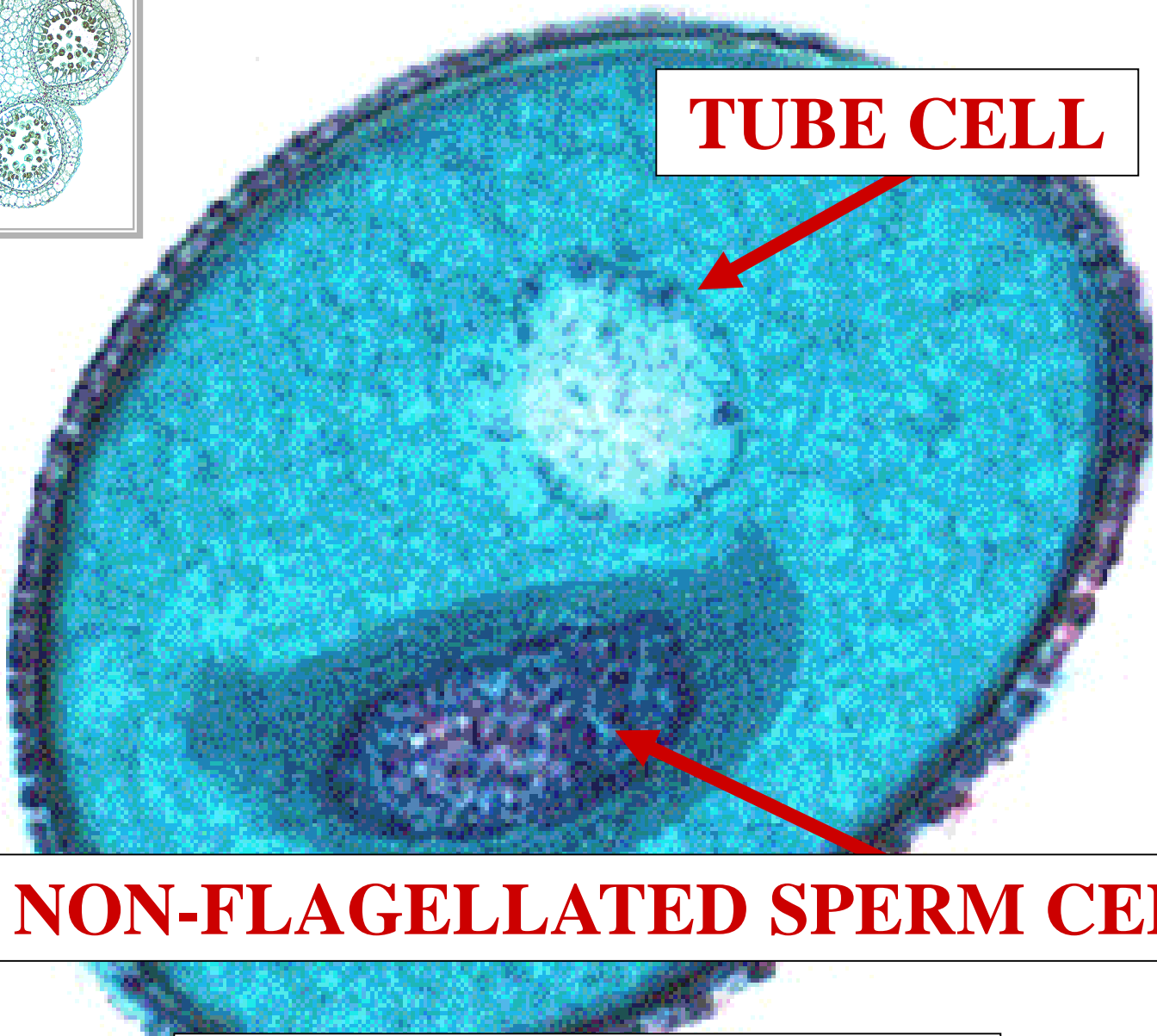
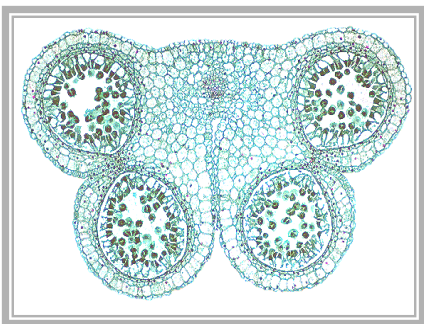

TUBE CELL

2 NON-FLAGELLATED SPERM CELLS

L.S.

POLLEN GRAIN

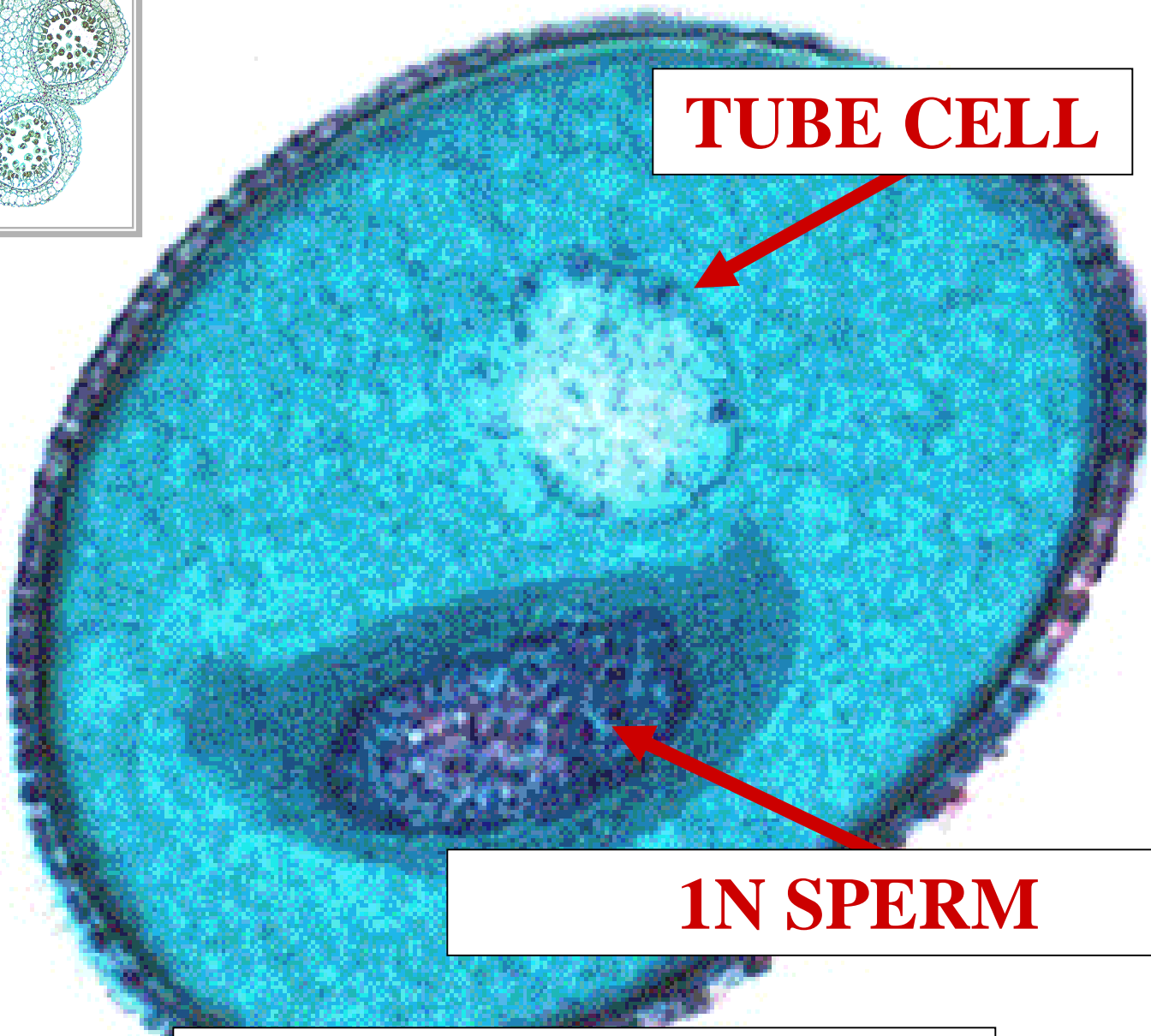
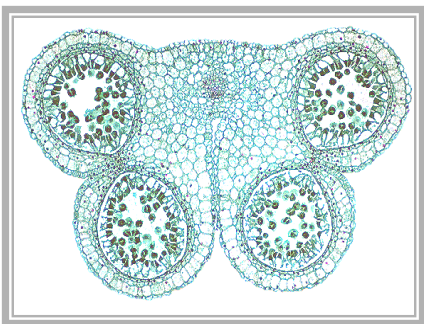

TUBE CELL

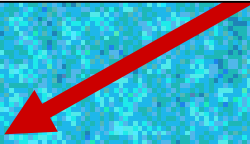

1N SPERM

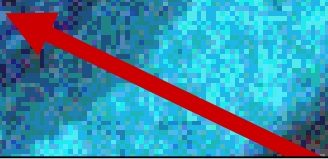

L.S.

POLLEN GRAIN



FLOWER

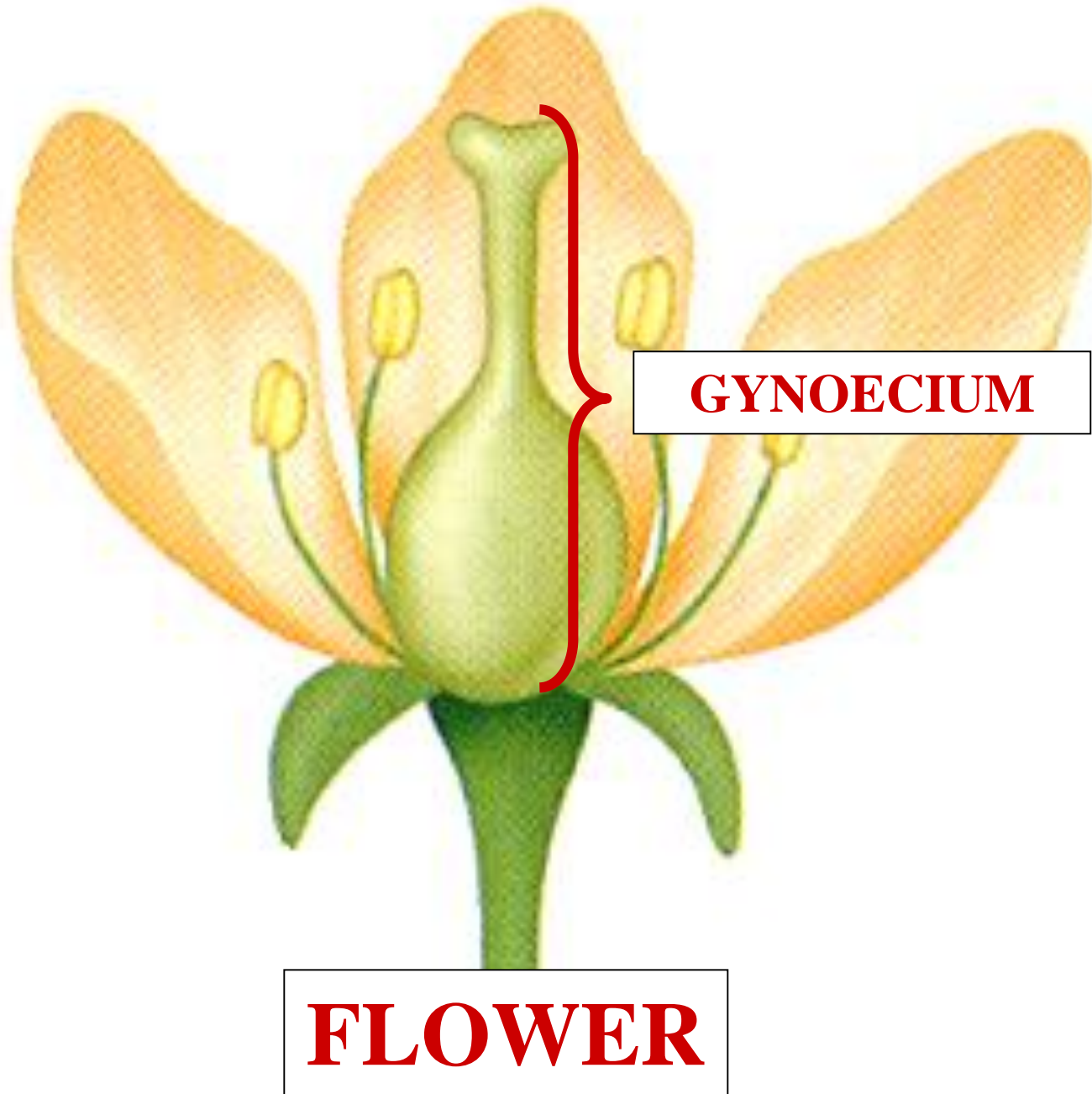

GYNOECIUM

FLOWER

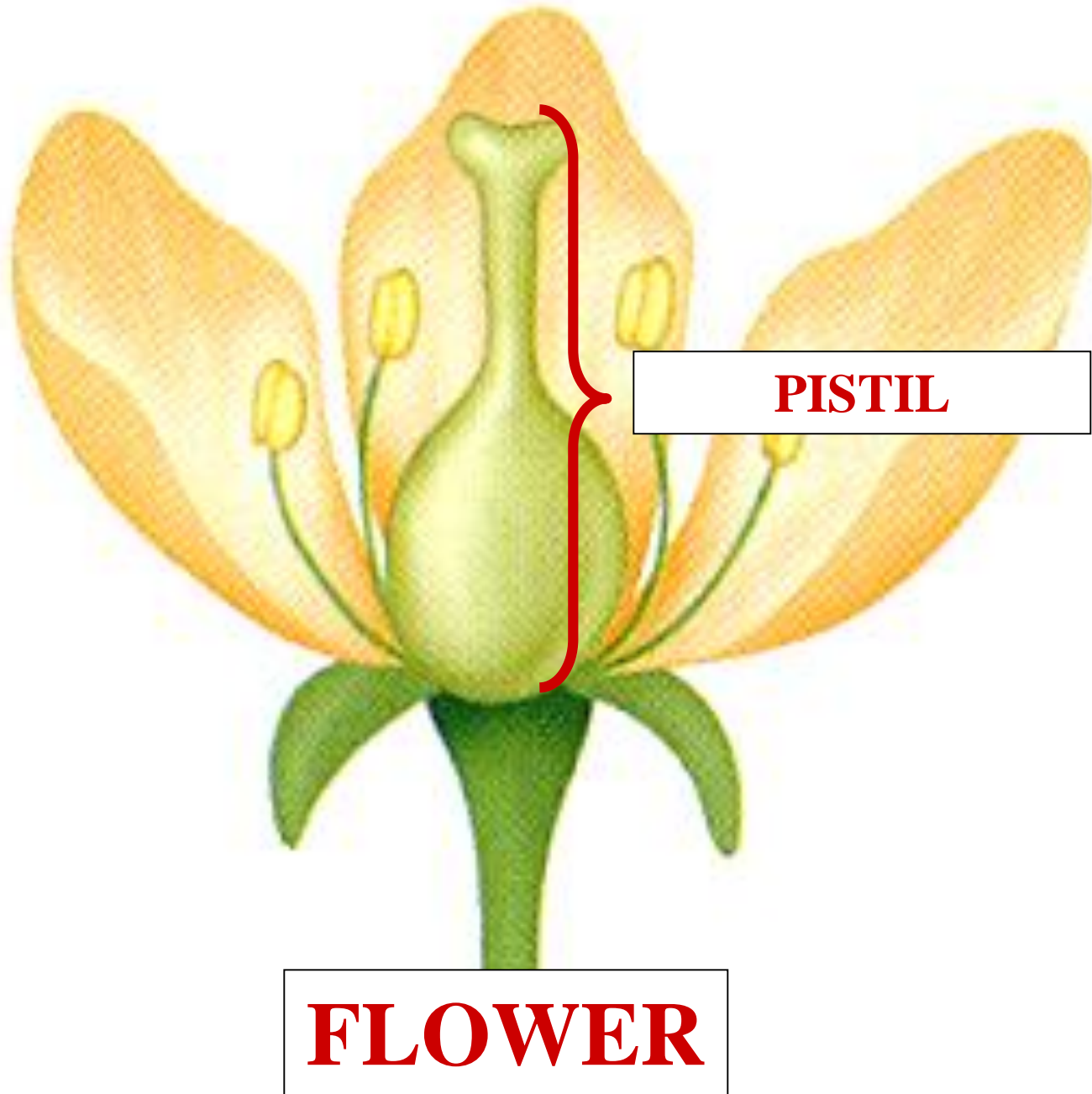

PISTIL

FLOWER

LEAF

PISTIL

OVULE

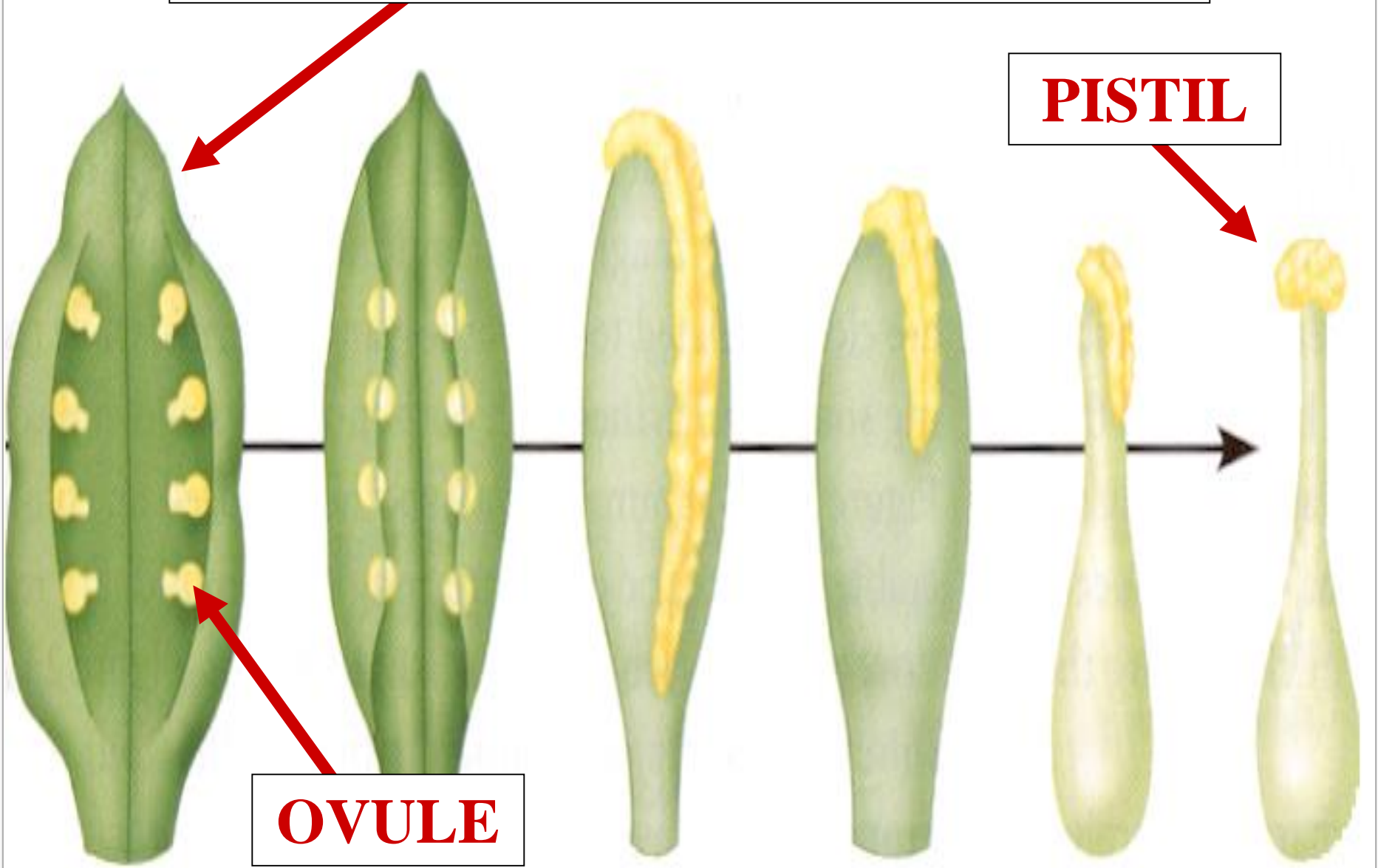

LEAF

PISTIL

MEGASPORANGIUM

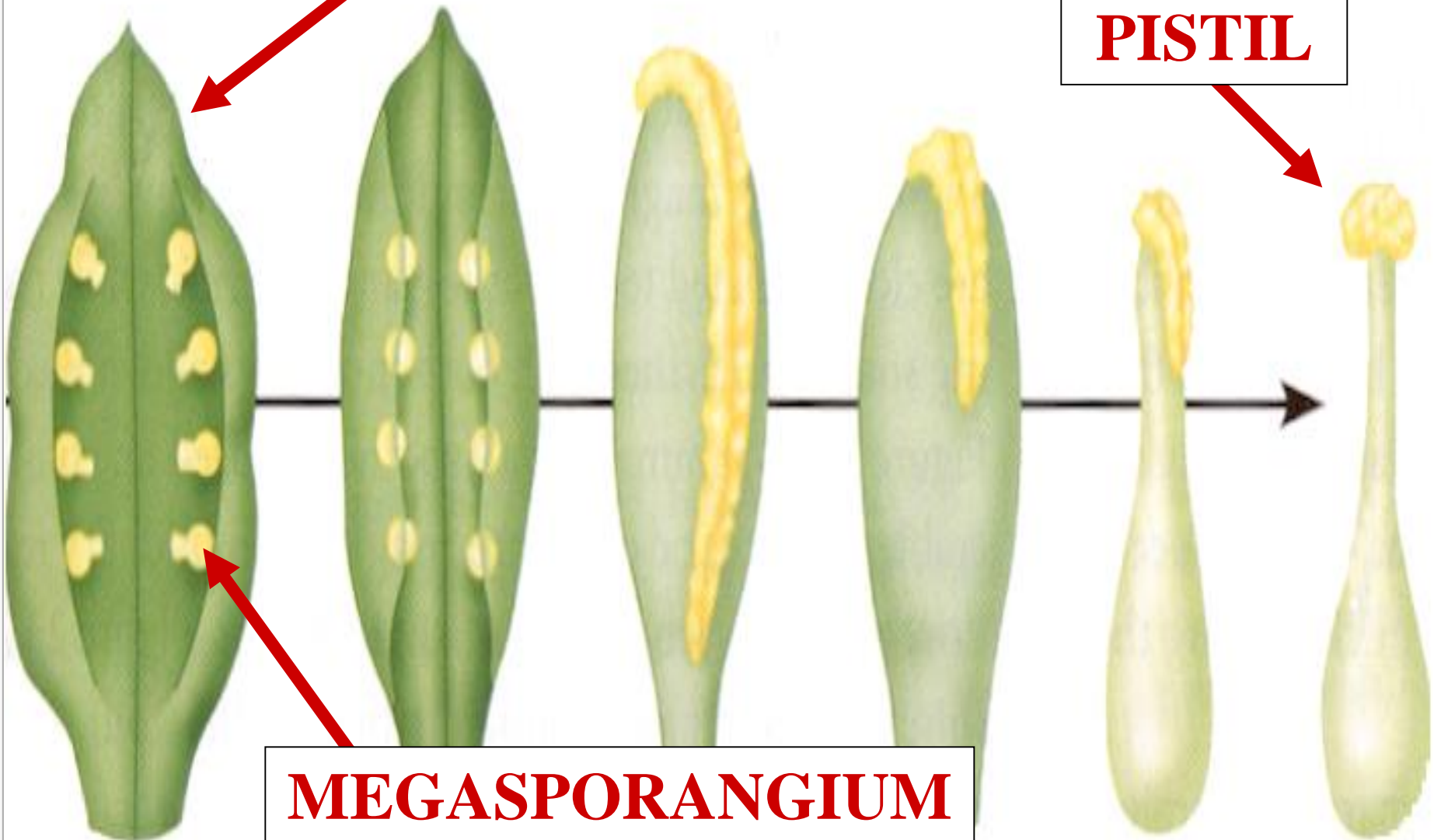

MEGASPOROPHYLL

PISTIL

MEGASPORANGIUM

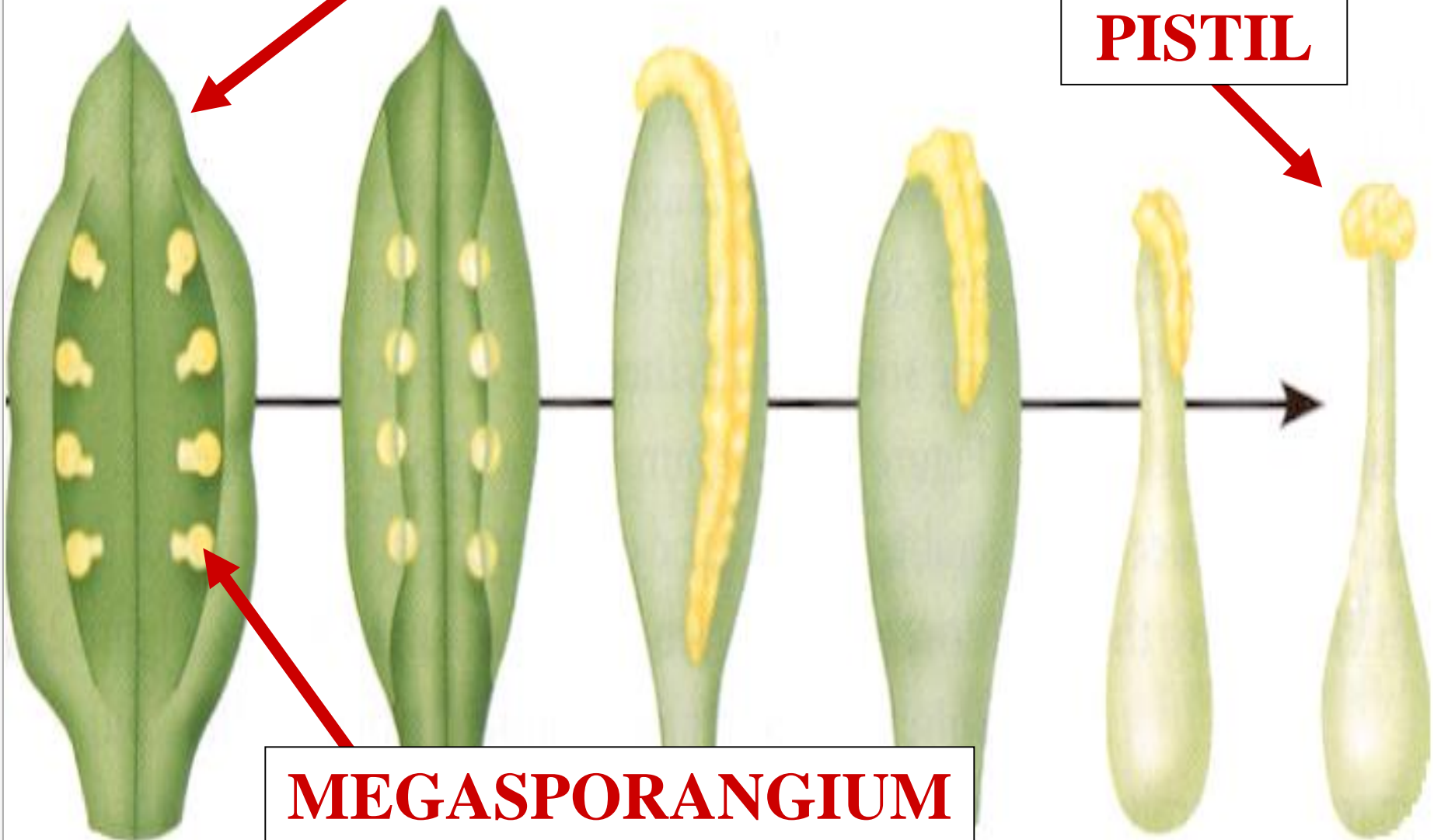

CARPEL

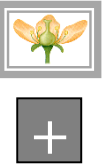

PISTIL

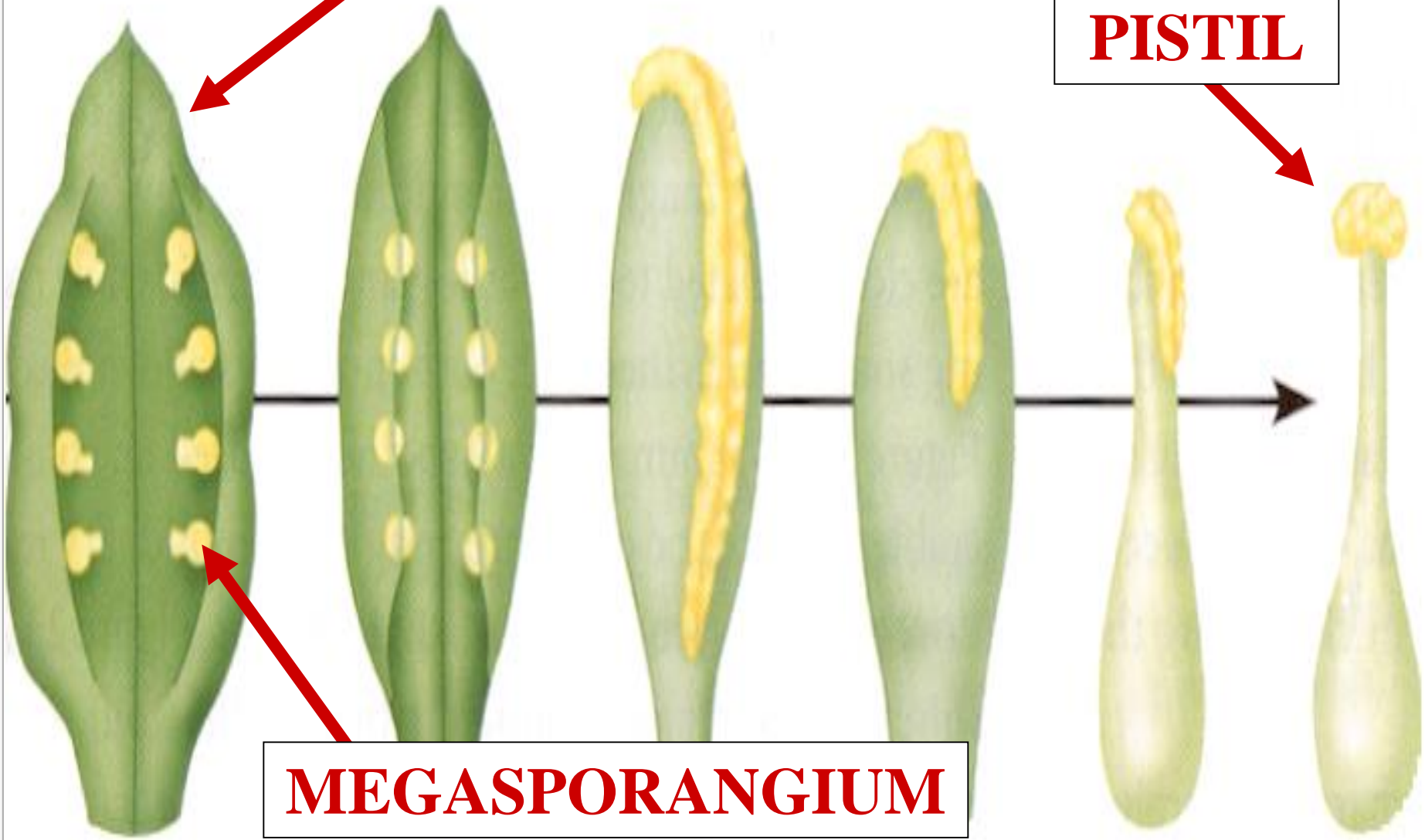

MEGASPORANGIUM

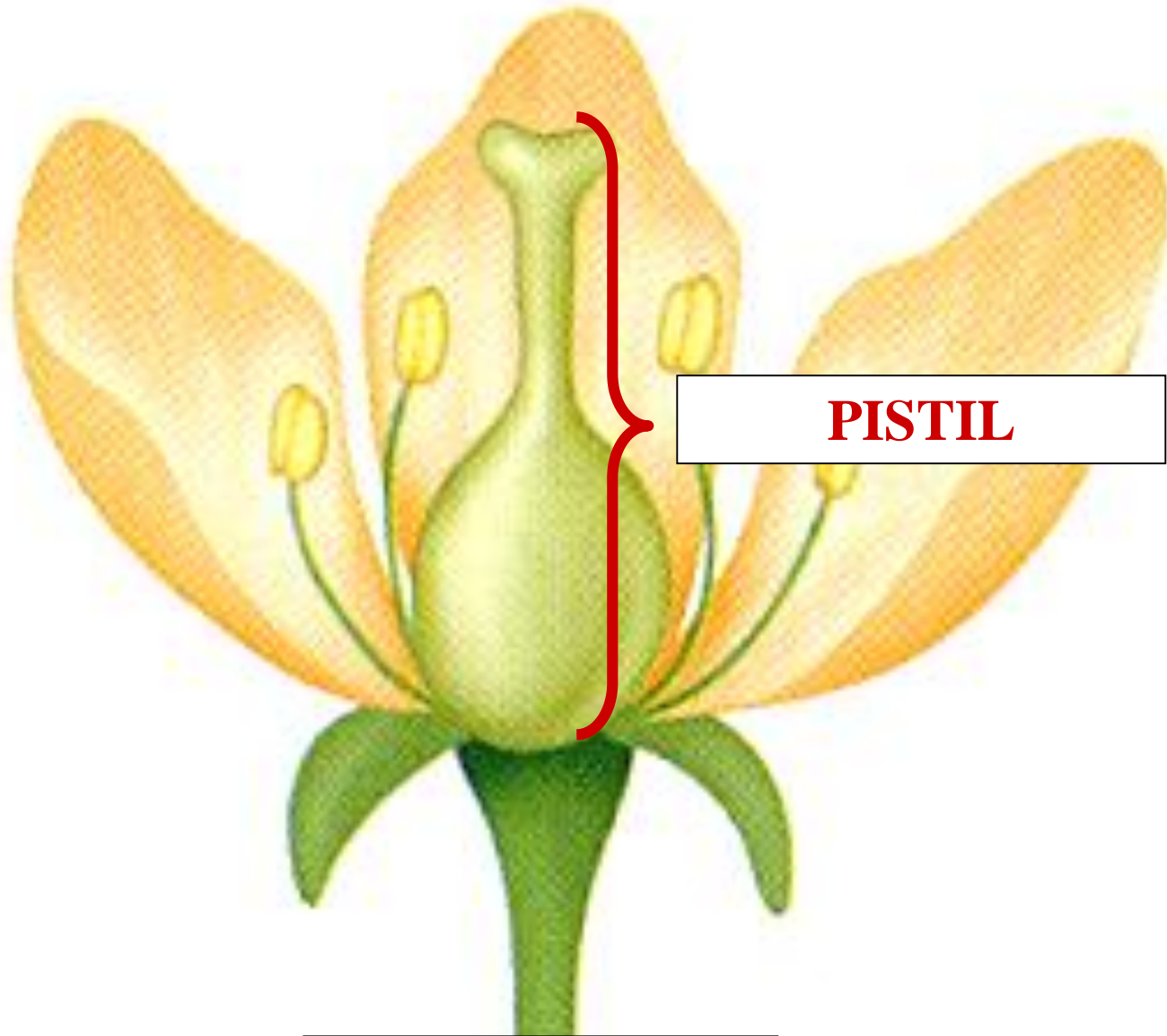

PISTIL

FLOWER

L.S.

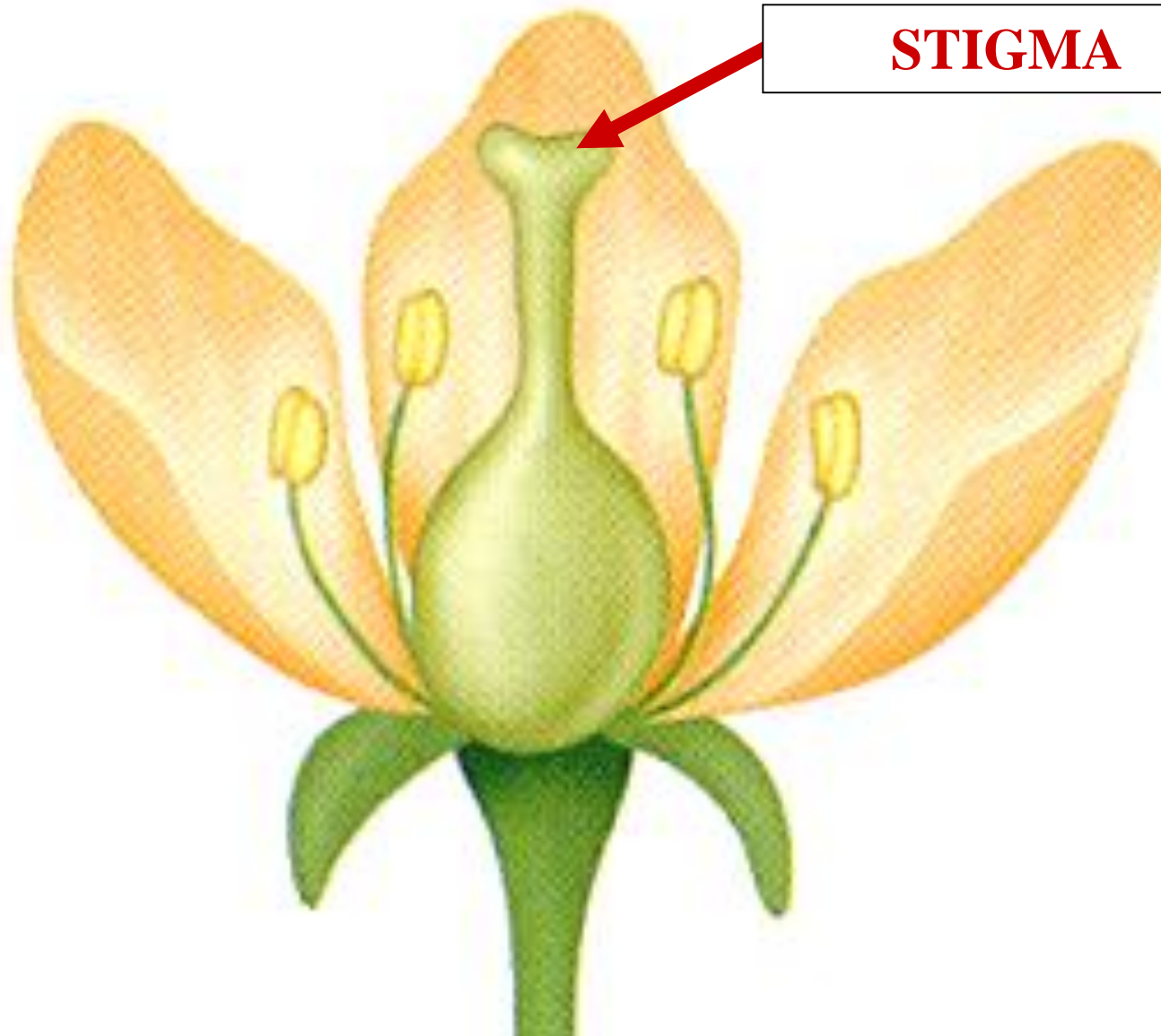

STIGMA

FLOWER

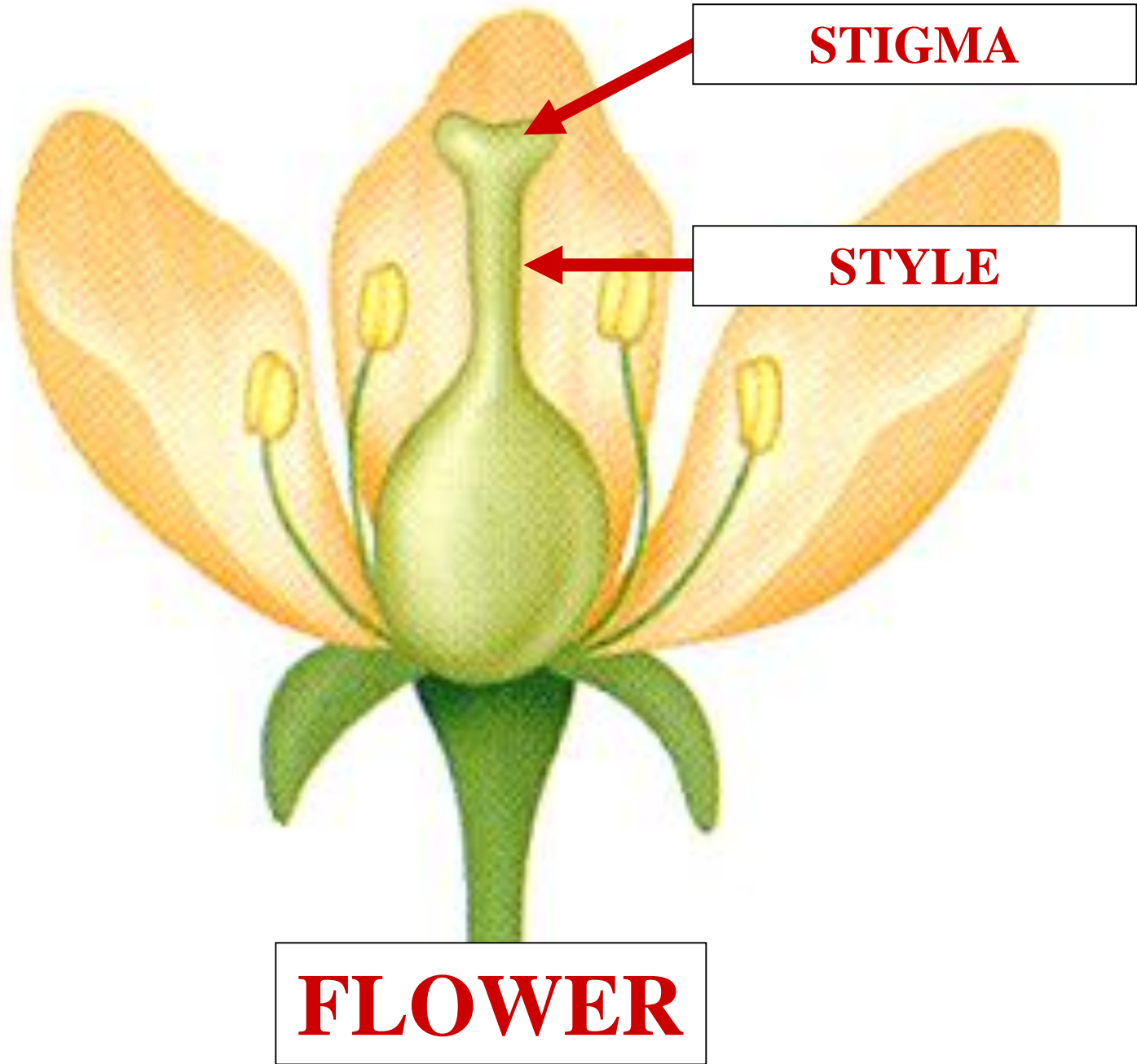

STIGMA

STYLE

FLOWER